

Epitome







Digitized by the Internet Archive
in 2010 with funding from
Lyrasis Members and Sloan Foundation

<http://www.archive.org/details/epitomeyearbook183lehi>

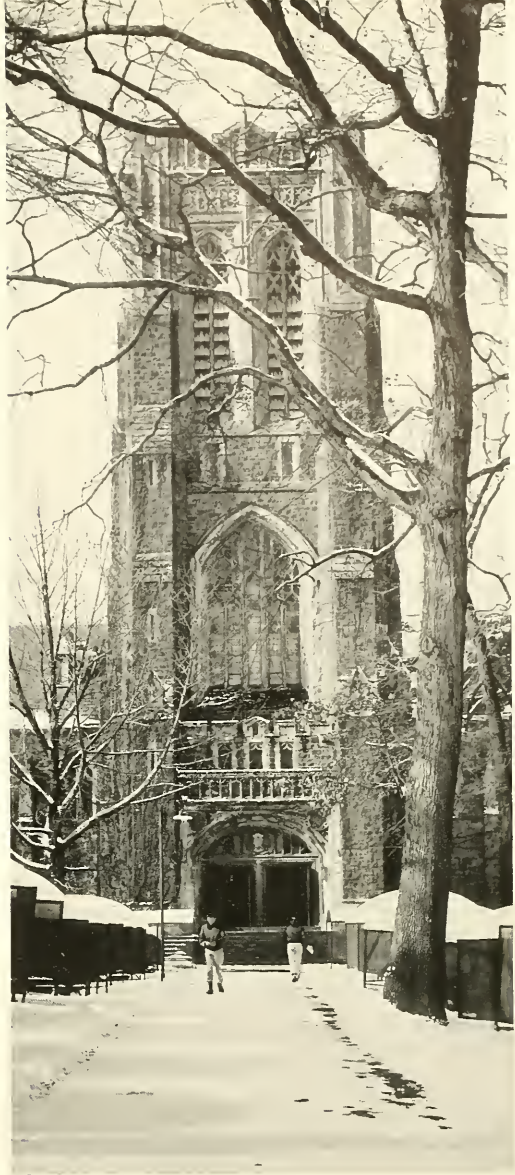

1959 EPITOME

RICHARD K. BERNARD
Editor-in-Chief

EUGENE MERCY
Business Manager

THE 1959 EPITOME

Volume 83

Published at

LEHIGH UNIVERSITY

Bethlehem, Pennsylvania





378
2
164
1959



Dedicated To

MAY 25 1959

LIBRARY

THE door hung open in the unmistakable way that bespeaks an empty room; and Professor Riley left Christmas-Saucon Hall in the Spring of 1958. Behind him lingered the shadow of twenty-five years of scholarship and service, calm words for the many who sought his advice, and mute words that filled the books that surrounded him, and were his life. To Professor Edgar H. Riley, we dedicate the 1959 *Epitome*.

Professor Edgar H. Riley



Professor Riley often took time to counsel the many students who sought his advice.

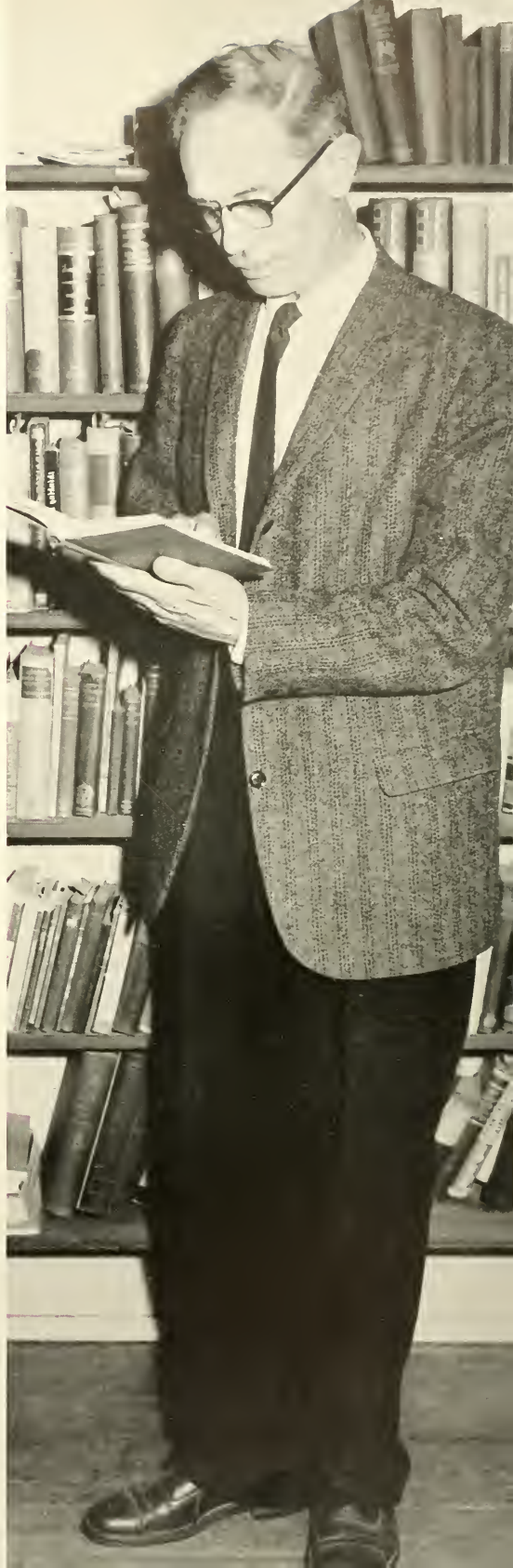

Prologue

Memories of Lehigh, born of a maze of personal impressions, fade as we grow older, and often are finally forgotten. The people and names that once seemed etched in the mind, disappear, leaving only scattered recollections of college life.

As an antidote to time's acidity, the *Epitome* stands as an unchangeable record of those events which were most significant. A concise summary of University days, it represents a general approach to the individual reaction. The mosaic of faces that populated undergraduate life is imprinted on *Epitome's* pages, and need only be seen to be remembered.

To the student, the yearbook may only be froth, unappreciated without the veil of years to separate him from first-hand impressions. For the graduate, however, it is his final recollection of Lehigh and student life, memories of those years which fade in his mind, but lie preserved and waiting in the *Epitome*.



From the Lookout high over the campus, he views these buildings in which he lived and attended classes.





In a moment of solitude, this senior reflects on his days at Lehigh, and ponders the future away from the campus.

Contents

<i>Scholarship</i>	Page 19
Administration	21
College of Arts and Science	31
ROTC and AFROTC	51
College of Business Administration	59
College of Engineering	69
<i>Graduation</i>	87
<i>Activities</i>	127
Student Government	129
Student Publications	151
Religious Groups	163
Music and Drama	171
<i>Living Groups</i>	181
Fraternities	183
Residence Halls	247
<i>Athletics</i>	279
<i>Memories</i>	339
<i>Advertising</i>	349



The University . . . *through pictures; never to become time's victim*

From the main entrance to the campus at New Street, Lehigh's visitors get this impressive view of the University Center which, since the completion of its remodeling in the Fall of 1958, has become the center of University activities.





Christmas-Saucon's west approach, usually crowded during a change of classes, reflects the drop-off during Spring finals.



Arcadia's bulletin board is an important source of information for students—particularly for rides and articles for sale.



A blaze of light reflected on a rare, heavy Lehigh snowfall gives a new perspective to Packard Laboratory's staid, gray walls on lower campus.

Dink-capped frosh predominate at Packard Lab at school's opening as classes are set for lectures, orientation, and recitations.





A gray winter day finds students making their way briskly from labs in the Chem Building to classes in Christmas-Saucon.

This tree-shaded lawn surrounding the Chapel provides a natural listening post for overflow crowds at Bach Festival.





A chill on the morning air, multi-colored leaves cluttering the campus, and the appearance of heavier clothing are various signs of Fall and approaching Winter.

The dominant physical feature of the University, the tower of Packer Hall can be seen from this vantage point in a residence ball room on upper campus.





Freshmen take advantage of open hours and warm Spring days during the semester's finals to relax in the sun.



A lengthy and sometimes trying day in classes and participating in activities culminates in a long walk uphill to the residence hall, and the relative peace and quiet of one's room.



In Memoriam



EARLE F. JOHNSON
Corporate Trustee



STEWART J. CORT
Corporate Trustee



ELLIOTT W. CHENEY
Associate Professor of Physics

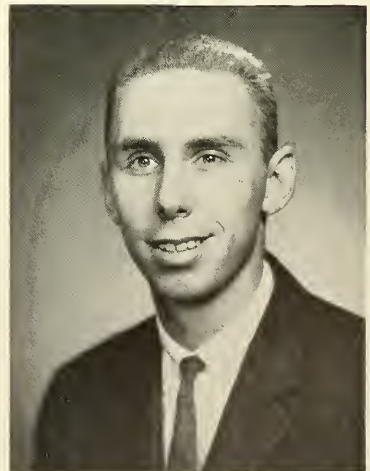

FREDERICK W. KREHBIEL
Class of 1959

Each of these men, who are no longer with us, in his own way made noteworthy contributions to Lehigh. Trustees Johnson and Cort were two of Lehigh's most outstanding and faithful alumni, achieving prominence in their fields, and recognition as major University benefactors.

Professor Cheney served with distinction in the classroom, guiding students in their preparation for later life. Fred Krehbiel will be long remembered as an outstanding athlete, as a fellow senior, and most importantly, as a friend.



SCHOLARSHIP;



our primary aim . . .



Administration

. . . the heart of the campus

The heart of Lehigh's complex administrative life-line is the Alumni Memorial Building, erected in memory of the Lehigh men who served in World War I, and in particular to the forty-six who gave their lives. The north wing of the building houses the Offices of the Bursar, and the Director of Admission. In the south wing are the Offices of the President, Vice-President, Dean of Students, Registrar, Superintendent of Buildings and Grounds, and business offices. Here, too, is the home of the students' newest "enemy"—the IBM machine, which, among other things, makes out rosters and grades.

The duties of the administration are many and complex, ranging from fiscal control to maintaining contacts with industry, alumni, parents of students, and other institutions of higher learning. It is here, also, that many physical developments at Lehigh are planned and accomplished, as exemplified in the recent renovation of the Alumni Building itself.

The Admission Office is highly respected for its abil-

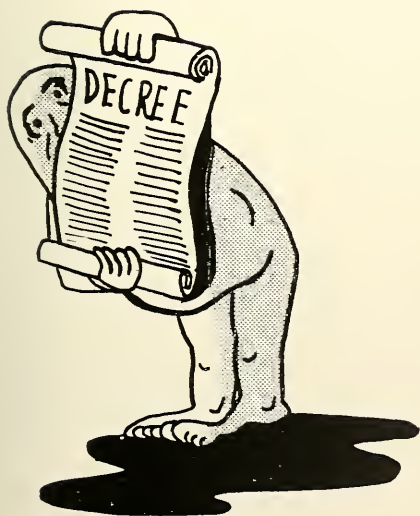

Incoming freshmen complete registration for Freshman Week by receiving a room key and other pertinent materials.



ity to select qualified students for Lehigh. Due to Lehigh's limited enrollment, the director and his staff must reject approximately eighty per cent of the applications for admission to the three undergraduate colleges. This fact, plus the careful weighing of each applicant's abilities and merits, insure that only the highest caliber students are admitted.

The Registrar and the Dean of Students are responsible for registration and for the housing and feeding of students, respectively, while the Bursar is in charge of receiving and distributing the University's funds.

The Public Information Office and the Alumni Office are also located in the administration headquarters. The Information Office prepares news of Lehigh activities for newspapers and magazines, while the Alumni Office maintains contact, by both personal and printed means, with all Lehigh graduates.



MARTIN D. WHITAKER
President



President Whitaker and his family reside in this house near the Alumni Building.

Lehigh's modern, well-equipped Student Health Center is another product of the recent modernization and building program. The spacious, three-story structure was erected in 1955. It serves the routine medical needs of Lehigh students and faculty. If more extensive attention is required, the patient is sent home or to a local hospital. Due to the importance of its function, the Health Center is never closed; a night attendant is on duty from 5 P.M. to 8 A.M., and limited facilities are available on weekends.

The University Library, dedicated in 1877 by Asa Packer, is a five-story structure built of native stone, with limestone trim. An addition, financed by gifts of the alumni, was completed in 1929 which enlarged the library to its present size and provided adequate seating for 300. Considered one of the finest in Pennsylvania, it contains over 400,000 volumes, with an accession rate of 10,000 books per year.



MONROE J. RATHBONE
Chairman of the Board of Trustees

Board of Trustees

Honorary Trustee

Eugene G. Grace

Corporate Trustees Emeritus

Dr. William L. Estes
Nevin E. Funk

Robert E. McMath
The Rt. Rev. Frank W. Sterrett

Corporate Trustees

Monroe J. Rathbone
Andrew E. Buchanan
Alfred V. Bodine
Theophil H. Mueller
Frank L. Magee

Leonard M. Horton
Edward A. Curtis
Albert B. Maginnes
Henry R. Maddox
Kenneth L. Isaacs

Members Elected by Alumni

James M. Straub
James P. Langfitt

Howard S. Bunn
Ralph L. Wilson

Appointed Trustees

Joseph A. Fisher

Arthur B. Homer

Hugh P. McFadden



E. KENNETH SMILEY
Vice-President



HARVEY A. NEVILLE
Provost



PAUL J. FRANZ, JR.
Assistant to the President



WRAY H. CONGDON
Special Assistant to the President



JOHN D. LEITH
Dean of Students

Scholarship and Self-Help



Benjamin M. Nead, Clarence B. Campbell, Co-ordinator of Scholarship and Self-Help.

Leonor R. Gilbert, Frederick E. Ressler, James H. Wagner, Registrar; Rodney E. Ressler.

Registrar's Office

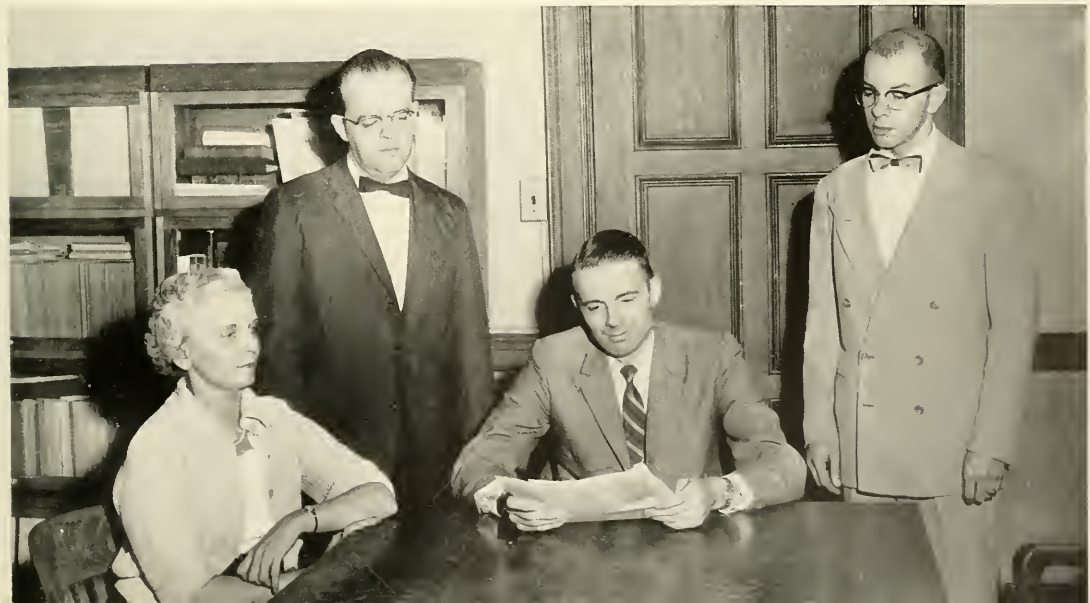



WRAY H. CONGDON
Dean of the Graduate School



ROBERT A. HARRIER
Executive Secretary of the Alumni Association



Campus Police

Roy Steyers, Samuel Peters, Harold Feist, Harry Klase.

Admissions Office

Seated: James W. McGeady, Charles A. Seidle.
Standing: Samuel H. Missimer, Daniel G. Ritter.



Treasurer's Office

Karl L. Werkheiser, Edith A. Seifert, Elmer W. Glick, Treasurer: Stanley F. Heffner, Donald W. Schmoeyer.



Office of Public Information

Seated: Charles J. Moravec, *Director;* Lucille Barrett. *Standing:* Alexander Bodner, Mary Agnes Burkhardt, Frank Weedon.





Health Service

Seated: Rose Marie Temos, Jannette Zisko, June Maginnis. *Standing:* Dr. Joseph G. Pomponio, Lois R. Benson, James P. Mathews, Dr. George W. McCoy, Jr., *Director*; Victor E. Kobordo, Mary C. Ryan.

Placement, Counseling and Testing Services

Standing: Laurence A. McNellis, James C. Mancuso, Andrew J. Edmiston. *Seated:* Everett A. Teal, *Director*.

Buildings and Grounds

James Boyle, Howard Wiegner, Andrew Litzenberger, *Superintendent*; Frank Weaver, Charles Anderko.





WARREN GOULD
Associate Director of Development



Institute of Research

George R. Jenkins, Harvey A. Neville, Director.

Seated: Catherine T. Emerson, Margaret M. Caffrey, Margaret L. Dennis, Mary E. Gruber, William W. Kenawell. Standing: James D. Mack, Librarian; Robert S. Taylor, Edward G. Rankey, Robert F. Riley, Margaret E. Evans, Ruth C. Pace.

Library Staff





College of

Arts and Science

. . . the idea as well as the fact

Under the name "School of General Literature", the College of Arts and Science was a part of the original plan of Lehigh, and remains an integral part of the University today. The courses offered by the college cover a wide range of learning. Even the engineering students are exposed to the arts courses in half of their freshman subjects, and in electives scattered throughout their curriculum. In fact, forty per cent of the grades given each semester by the University are in arts or science courses.

Perhaps the main attraction of the College of Arts and Science is the academic independence that it offers the student. The range and number of electives available make the thoroughness and broadness of a man's education dependent only upon his interests.

During the first two years of the undergraduate's training, the college emphasizes a comprehensive study of all the broad areas of knowledge—the humanities, the natural and physical sciences, and the social sciences—and during the junior and senior years the student is given a thorough background in his chosen

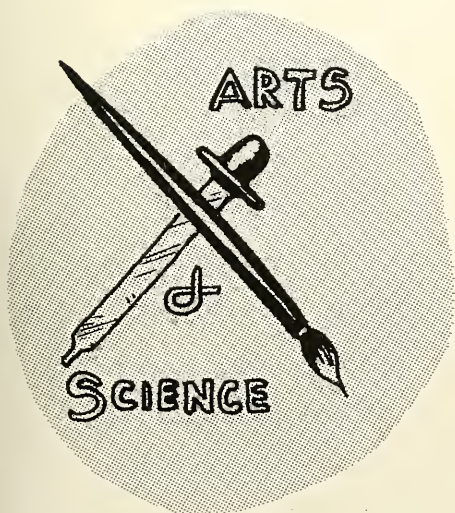

Christmas-Sauncon Hall houses the Departments of English, Philosophy, and Mathematics.





GLENN J. CHRISTENSEN

Dean of the College of Arts and Science



Arts students must consult with Dean Christensen when pre-registering for the following semester's classes.

field of major interest. To assure the success of this program, the college maintains a competent staff of advisers and curriculum directors.

Many students interested in medicine, law, or similar graduate fields in which Lehigh does not offer a degree are given an outstanding preparatory background that enables them to attend any advanced school in the nation.

Schools all over the country have slowly come to the realization that to be a success in the world the college graduate in engineering must not only possess the highest technical skills, but must also have an appreciation for the arts. In order to meet this chal-

The character of Lamberton Hall has changed once again as it becomes the new home of three departments.





A major in chemistry does some research on an independent project.

The new language lab sees its first year of use, as students improve their accents with the aid of electronics.



allenge, the College of Arts and Science has teamed up with the College of Engineering to offer an outstanding five-year combined course in arts and engineering to the Lehigh student.

Proof of the quality of education administered by the College of Arts and Science is found in the success of its graduates. Many now hold teaching and administrative posts in colleges throughout the country. One out of five graduates has risen to the presidency, vice-presidency, or board of directors of his company, and three of the present members of Lehigh's Board of Trustees hold B.A. degrees from the college.



A student catches forty winks in the library. Its quiet is as conducive to sleeping as it is to studying.



*First row: Robert A. Bream, Harold P. Thomas.
Second row: Hobarth A. Farber, Albert J. Mazurkiewicz, Lemuel R. Johnston, Robert J. Smith.*

Education

HAROLD P. THOMAS
Head of Department



BASIL W. PARKER
Head of Department

Biology

Seated: Francis J. Trembley, Basil W. Parker, Head of Department; Saul B. Barbar, Bradford B. Owen, Standing: Frederick H. Midlige, John A. Freeberg, Marvin H. Segel, Thomas H. Grainger, Michael Herbert.





Classical Languages

Douglas D. Feaver, Joseph A. Maurer, *Head of Department.*

First row: Robert S. Sprague, Thomas E. Young, Henry Frankel, Robert E. Rehwalt, Harold V. Anderson, Earl J. Serfass, *Head of Department*; Jerome Daen, Richard D. Wantman. *Second row:* Edward S. Gregorek, Robert Smerko, Robert L. Stubbings, Richard L. Beach, Raymond R. Myers, George Gonis, Albert C. Zettlemoyer, James E. Sturm, Judson Smull. *Third row:* David M. Hercules, Velmer B. Fish, Edward D. Amstutz, Dewey C. Holland, John J. Surash.

Chemistry



EARL J. SERFASS
Head of Department

Romance Languages

Seated: George Farne, Allan J. Barthold, *Head of Department;* Victor M. Valenzuela. *Standing:* Herbert E. Isar, James R. Stamm, Isaias Aguirre.



J. BURKE SEVERS
Head of Department



English

First row: Earl A. Knies, Franklin A. Behrens, Joseph B. McFadden, Ray L. Armstrong, Jasper J. Collura, William A. Neville, James R. Frakes, J. Burke Severs, *Head of Department;* John A. Hertz, Carl F. Strauch. *Second row:* Ernest N. Dilworth, John R. Sivatko, E. Wallace McMullen, Albert E. Hartung, David M. Greenc, Frank S. Hook, Albert A. Rights, Cloyd M. Criswell, Bernard J. Paris, H. Barrett Davis, William P. Keen. *Third row:* Edward A. Kopper, Eugene Vasilew, Richard A. Law, S. Blaine Ewing, Thoburn V. Barker, Walton H. Hutchins.





First Row: Clifford W. Sloyer, Grant F. Heck II, George E. Raynor, *Head of Department*; Ranerio O. Reyes. *Second row:* Ira D. Berg, Mrs. Marguerite Gravez, Ralph N. Van Arnam, Clarence A. Shook, A. Everett Pitcher, Theodore Hailperin, Frank S. Beale, Chuan-Chih Hsiung, John Raleigh, Gerhard Reyna. *Third row:* Voris V. Latshaw, Peter A. Lachenbruch, Edward H. Cutler, Ervin K. Dorff, Kenneth C. Bouchelle, Merlin F. Hertzog, Arthur L. Hilt, Frank C. Oglesby, Roy E. Roberts, Samuel L. Gulden, Hanna I. Nassar, David J. Foulis, Abraham B. Soble.

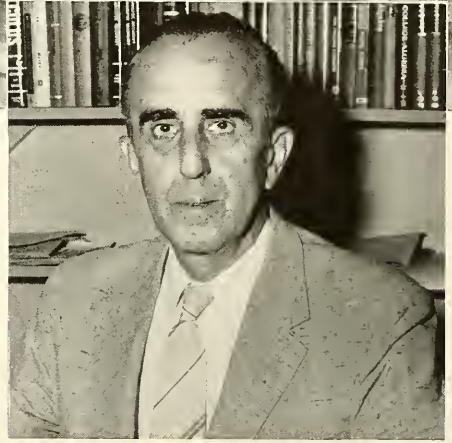

GEORGE E. RAYNOR
Head of Department

Mathematics



First row: Arthur Brody, Nathan B. Gross, *Head of Department*; Shelby J. Harris, Solomon Weinstock. *Second row:* Edward C. Stewart, Theodore Millon.

Psychology



Geology

First row: Lawrence Whitcomb, Bradford Willard, *Head of Department.* *Second row:* H. Richard Gault, Bruce K. Goodwin, George R. Jenkins, Heikki V. Tuominen. *Third row:* Theodore K. Graham, Thomas C. Mentzer, Ernest H. Ern.

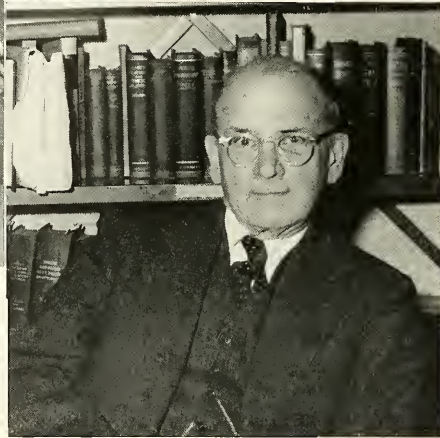

BRADFORD WILLARD
Head of Department

Fine Arts

Richard J. Redd, Francis J. Quirk, *Head of Department.*



German

Ralph C. Wood, William V. Glebe, John S. Tremper, *Head of Department;* Arthur P. Gardner, Richard A. Watt.





Aurie N. Dunlap, Carey B. Joynt, *Head of Department*; Michael H. Banks, Henderson B. Braddick.

International Relations



Chaplain Raymond E. Fuessle, A. Roy Eckardt, *Head of Department*.

Religion

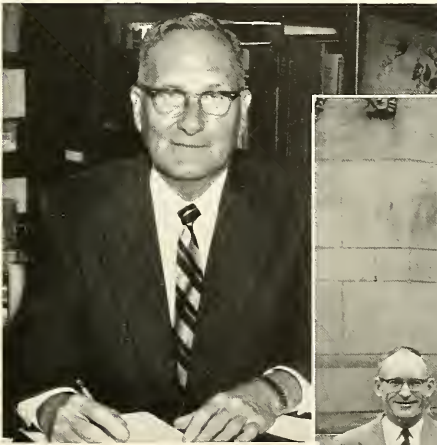

GEORGE D. HARMON
Head of Department

History and Government

Head of Department; Ernst B. Schulz, Raymond G. Cowherd, Willard R. Yates. *Second row*: Rocco J. Tresolini, Henderson Braddick, Charles A. Hale. *Third row*: William L. Quay, Michael Lesser, Edward O. Smith, John McV. Haight.





Undergraduate engineers collect data for completion of an experiment in the behavior of light rays.

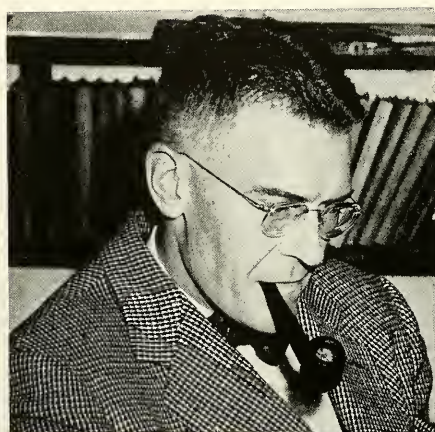

RAYMOND J. EMRICH
Head of Department



Physics

Richard M. Elrick, Wade A. Renn, Mildred Greer, George W. Grimm, Wesley R. Smith, Peter Havas, Raymond J. Emrich, *Head of Department*; Paul W. Thompson, Edward L. Foley, Donald B. Wheeler, Frederick A. Grosse, Wilber D. B. Spatz, Raymond B. Sawyer, David Weimer.

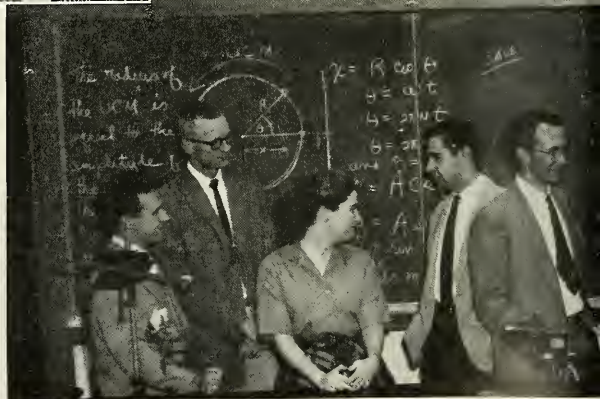

Music

Robert B. Cutler, Jonathan B. Elkus.

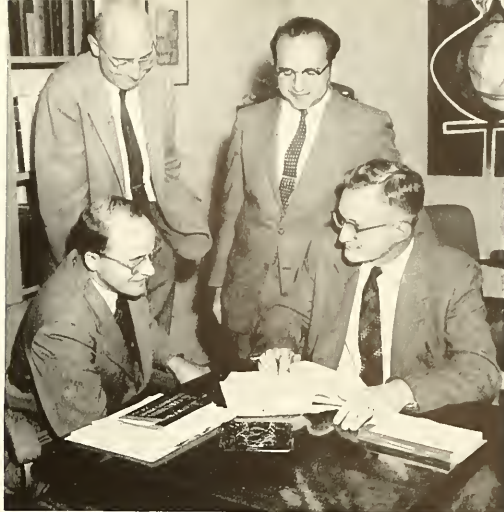
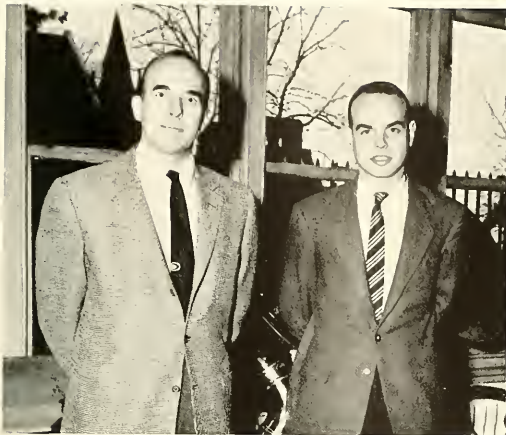

Seated: Thomas M. Haynes, Howard J. B. Ziegler, Head of Department. Standing: Nicholas Rescher, Adolf Grunbaum.

Philosophy



. . . for excellence in scholastic ability

Of all the collegiate scholastic honoraries, Phi Beta Kappa is probably the most universally known and respected. Founded at the College of William and Mary in 1776, it is the original Greek-letter fraternity. The Lehigh chapter, chartered in 1887, has done much to inspire and honor high scholastic achievement.

Although the organization is sponsored by the College of Arts and Science, and is primarily for the liberal arts students, Lehigh's chapter also initiates four undergraduates from the Engineering College each year. The engineers selected are among the few in the country to hold a Phi Beta Kappa key. The greater part of the membership comes from students selected from the top ten per cent of the arts seniors.

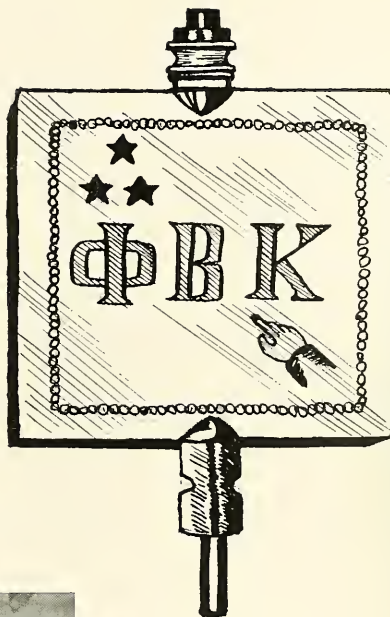

Phi Beta Kappa

First Row: Adams, Rojahn, Lerche, Cowen. *Second Row:* Bakonyi, Brennan, Topping, Early, Schwartz. *Third Row:* Fisch, Fowler, Anthon, Talhelm, Pepper.

Phi Eta Sigma

First row: Superdock, Paternoster, Burrick, *Secretary*, Brainerd. *Second row:* Hodge, *Vice-President*; Deem, *President*; Robert T. Gallagher, *Faculty Adviser*; Polefka. *Third row:* Gucker, Kennedy, Weaver, Derse.



... the most outstanding freshmen

For the past thirty years the top three per cent of the freshman class at Lehigh has been honored with membership in Phi Eta Sigma, the national freshman scholastic fraternity. The society's main objective is to encourage high academic achievement among the University's neophytes. For this purpose, Phi Eta Sigma presents a booklet of study hints to each freshman, and increases interest in studies by awarding a plaque to the freshman living group with the highest average. The group annually sends a representative to the national Phi Eta Sigma convention, where ideas are exchanged for inspiring, developing, and rewarding high freshman scholastic achievement.



A break between classes offers these students a few minutes to "shoot the breeze" before the next class.

Alpha Epsilon Delta

First row: Thomas H. Grainger, Faculty Adviser; Dash, President; Jackson, Secretary; McCarter, Treasurer. Second row: Rotberg, Swire, Friedman.



Phi Alpha Theta

First row: Roscoe, George D. Harmon, Topping, President; William W. Kenawell, Secretary-Treasurer; Raymond G. Cowherd, Quay. Second row: Smith, Martz, Young, Fricke, Drennan, Edward D. Amstutz.

Several honoraries are sponsored by the College of Arts and Science for students with unusual aptitude and great interest in a particular field. History enthusiasts are welcomed into the national history fraternity, Phi Alpha Theta. The Lehigh chapter was chartered in 1940 and had eighteen active members this year. Initiates were chosen from candidates with at least a B average in twelve hours of history and government subjects. Two banquets and speakers at monthly meetings gave the group an active schedule. Delegates were sent to the national convention in Williamsburg.

Pre-med students of high ability are invited to join Alpha Epsilon Delta. This year the Lehigh chapter celebrated its twenty-fifth year on campus. Its nine active members enjoyed hearing prominent speakers

from the medical profession at their meetings.

Pi Mu Epsilon selected its members from students who had demonstrated their ability and interest in mathematics by maintaining an A average in twelve hours of math courses. Monthly meetings with eminent speakers in the "numbers racket" and the annual banquet were the main activities of the society this year.

The Psychology Department is represented by Psi Chi. This honorary fraternity's members not only heard important speakers, but also delivered their own lectures for the Muhlenberg Psychology Club. The Psi Chis, who must have a B average in eight hours of psychology courses, were also very active socially, featuring a picnic, a banquet, and a Christmas party.

Pi Mu Epsilon

First row: Lane, Felter, Pepper, Walendziewicz, Wagner Kunsman. *Second row:* LaMar, Brown, Suna, *Secretary;* Kauffman, *President;* Albert Wilansky, *Faculty Adviser;* Schwandt, *Treasurer;* Dally, Swartley. *Third row:* Weyer, Latshaw, Early, Whitehouse, Shulman, Parks, Scavuzzo, Fisch.

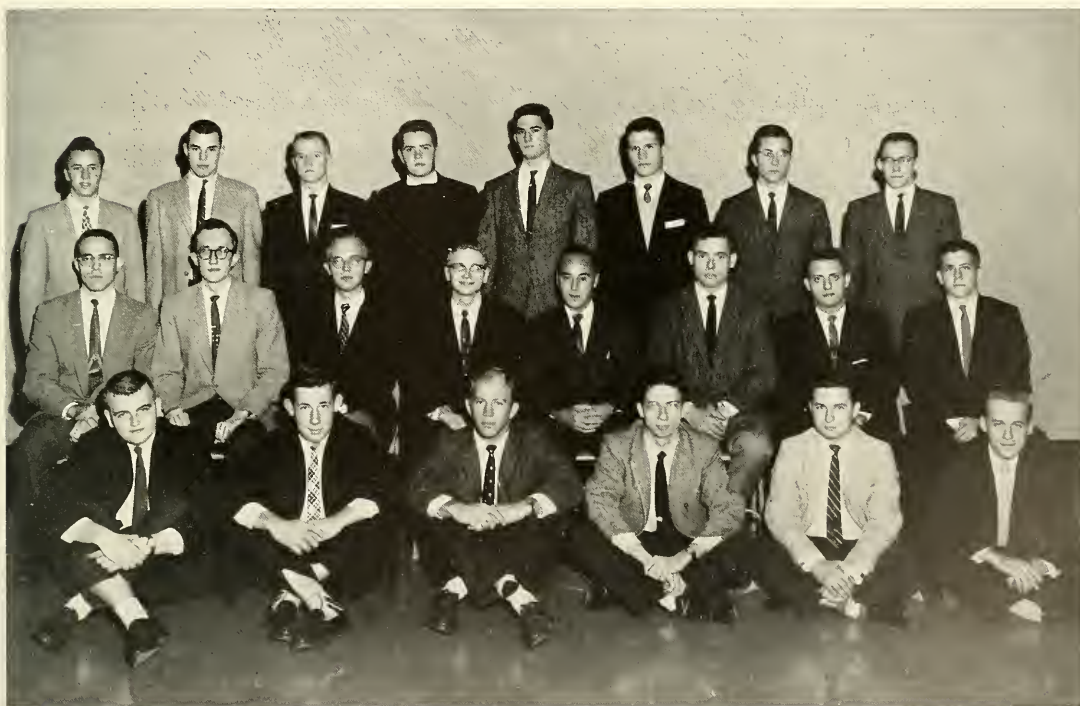

Delta Omicron Theta

Delta Omicron Theta is the debate society of Lehigh. It is a debating honorary, but maintains a subordinate debate club as an integral part of the group. The two participate in their activities together and depend upon one another. The debate club has an intercollegiate debate schedule extending from September to May. The competitors are placed in either a novice or regular class, depending upon their experience.

Membership in DOT is reached through active par-

ticipation in the debate activities for at least three semesters, a point system being used to determine membership. Debating activities are open to all undergraduates, and the club's membership this year rostered twenty-four men, ten of whom were also active members of the honorary society. The Lehigh chapter earned recognition in Eastern debate circles during this school year as several members were awarded certificates of merit, which indicate superior debating in the various annual round-robin tournaments.

First row: Eugene Vasilew, Faculty Adviser; Erdheim, Marshall, Glanstein, Holtz, Hughes, Treasurer. Second row: Livdahl, Vice-President; Jablon, Enberg, Sumner, Gilhool. Third row: Skyrms, Levine, Prestia, Miller, President; Moore, Freeman, Secretary.





Dames Club

First row: Mary E. Lundahl, Judith B. Turner, Deborah L. Grandin, Patricia V. Hubbard, Sallianne Bryson, Margaret E. Peek, Dolores S. Shadle. *Second row:* Dorothy S. Pearson, Rene W. Rost, Estelle S. Knapp, Virginia M. Rodgers, Jane F. McGuffey, Jean C. Clegg. *Third row:* Joan Latanision, Ethel P. Wolgamuth, Dorothy Fryer, Mary Jowanna, Carol A. Bryan, Gretchen G. Lewis. *Fourth row:* Suzanne Sander, Janet B. Umbach, Margaret Bowker, Cynthia A. Murphy, Martha M. Martin, Rose M. Lerche, Dolores A. Kurtz, Marie Schaffer, Shirley A. Talhelm, Carol Ann Witte.

These two students reflect entirely different schools of thought in fine arts: one, an abstract form, and the other, a more conventional style.



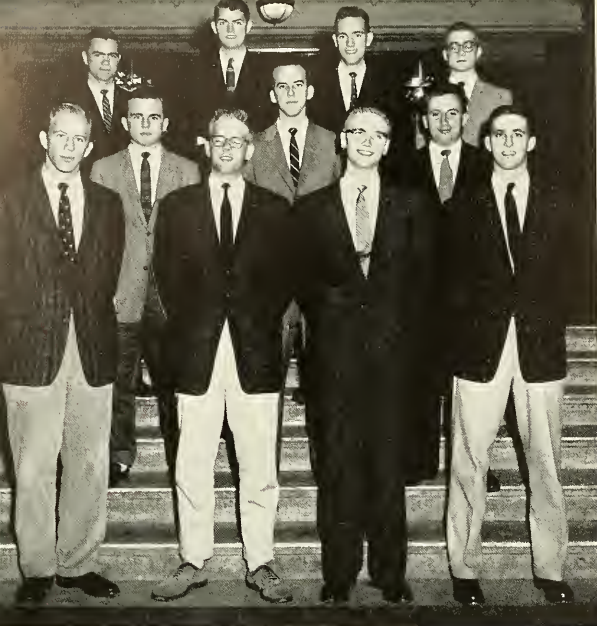

American Institute of Physics

First row: Pepper, President; Fowler, Secretary; Kauffman, Vice-President; Kuebler, Treasurer. Second row: Staas, Dash, Huber. Third row: Pierce, Freed, Faust, Payer.



R. W. Hall Society

Seated: Hertzberg, Friedman, President; Laaken, Vice-President; Singer, Secretary. Standing: Lang, McCarter, Dash, Coutant, Thomas H. Grainger, Faculty Adviser.

Student Chemical Society

First row: Stidham, Gott, McClurg, Bayer, Storm, Klevit, Gold, Prestia, President, Student Chemical Society; George, Gartside, Waldron, Jenkins, Treasurer, American Chemical Society; Kinard, President, American Chemical Society. Second row: Casciani, Kozlowich, Snyder, Past, Shaughnessy, Schwenker, Martin, Joecks, Coffin, Roglieri, Sobyak, Raymond Myers, Faculty Adviser; Freeman, Walting. Third row: Felter, Hendricks, Marsh, Pchoda, Danner, Hackworth, Clasing, Johnson, Walton, Lamar, Laslo, Gaiser, Wilson.





Pi Gamma Mu

First row: Dudley W. Johnson, President; Ruth C. Pace, Secretary-Treasurer; Montville, Vice-President. Second row: Michael H. Banks, William W. Kenawell, Edwin C. Gooding, John D. Leith.

The College of Arts and Science sponsors many course societies for students who wish to develop their specific academic interests outside the classroom. For government and political specialists there is the Political Science Assembly, while the physics and mathematics adherents may find the activities of the Ameri-

can Institute of Physics and the Newtonian Society to their liking. Pre-med students have an opportunity to join the Robert W. Hall Society, and those with a bent for broadcasting participate in the Radio Workshop. The German Club and the Combined Chemical Society fill out the varied list of arts course societies at Lehigh.





AFROTC and ROTC

. . . drilling and parading

"Platoon sergeants, take charge of your platoons and proceed with the prescribed drill!" Thus began many a Monday afternoon drill for the Army ROTC. And as the Army basics paraded under the commands of their upperclass officers, their classmates in blue were also drilling under the cadet Air Force officers. These familiar drills, however, were only a part of the Reserve Officers Training Corps program at Lehigh. Indeed, the most important activities were the classroom meetings and the many military extracurricular programs.

Army and Air Force ROTC at the University are organized basically the same as at hundreds of colleges and universities throughout the nation. Two years of the basic course are required of the cadet, and upon successful completion of this area of study, the top men in the class are afforded the opportunity to take the advanced program, which eventually permits them to receive their second lieutenant's commissions. The program does more than just give a man the chance

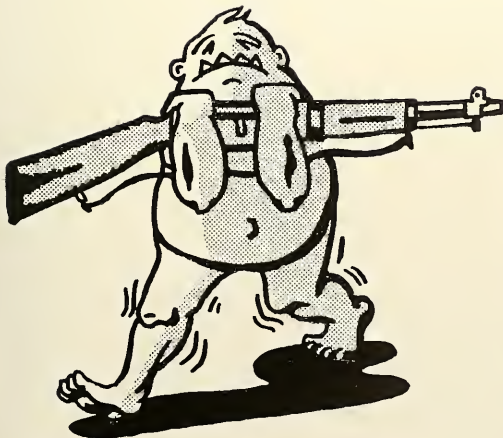

Did the inspector pull a funny? This cadet's smile would seem to indicate so—or maybe he's just camera shy.



to enter the services as an officer, for the cadet develops a sense of responsibility, obedience and leadership which molds his entire character, and helps him greatly in later life.

In conjunction with the military program, students may belong to any of the numerous extracurricular military organizations and societies.

Scabbard and Blade, a national military organization founded in 1922, is a combined Army and Air Force honorary society whose members are chosen from the ranks of the advanced corps on the basis of scholarship and leadership qualifications. This year, as usual, the society awarded a trophy to the outstanding cadet in the combined corps.

Arnold Air Society, the Air Force ROTC national honorary corps, attempted to further the concept, mission, and tradition of the Air Force by encouraging

During drill, cadets are often required to undergo a rigid inspection administered by members of the Air Force cadre.



COL. JOHN C. STAPLETON

Prof. of Military Science and Tactics



COL. KENNETH R. STRAUSS

Prof. of Air Science and Tactics





Seated: Maj. Robert B. Rankin, Lt. Col. Wesley J. Simmons, Col. John C. Stapleton, *Head of Department;* Maj. Edmund R. Butch, Capt. Harold E. Durst. *Standing:* Sgt. Robert H. Ebert, Sgt. Wharton E. Fosselman, Sgt. Joseph Kasper, Sgt. Theodore J. Podolsky, Sgt. Ulysses J. Perry, Sgt. Francis J. Quinn.

Army ROTC

AFROTC

First row: Lt. Tadeus L. Jakubowski, Capt. Albert H. Grefe, Maj. Donald J. Glenn, Col. Kenneth R. Strauss, *Head of Department;* Capt. Joseph Sara, Capt. Henry C. Fordham. *Second row:* Sgt. Donald L. Cockburn, Sgt. Hugh R. Rogers, Sgt. William A. Farr, Sgt. Abram E. Ehrensberger, Sgt. Corrington R. Laughlin, Sgt. James R. Smith.



knowledge and teamwork not attainable in the classroom.

The basic cadet's counterpart of the Arnold Air Society is the Sabre Society, which maintained basically the same objectives and standards.

Upperclassmen interested in small bore rifle competition participated on the Varsity Rifle Squad, and all ROTC cadets (including freshmen) were eligible to join either the Army or Air Force Rifle Teams. Both these teams gave the student an excellent opportunity to acquire the skills of competitive shooting through active participation.

Many students found the Society of American Military Engineers, a national society of military and civilian engineers devoted to the interests of national defense, a worthwhile group. Lectures and informal gatherings provided an excellent means of learning

AFROTC cadets consult the bulletin board for assignments and duties which are their responsibilities as a part of basic instruction.



Pershing Rifles Drill Team

First Row: Marr, Cowles, Adams, Zigmund, Bennett, Pollock. Second Row: James, Johnson, Poole, Drennan, Boose, Roon, Stewart.





First row: Friedman, Rudes, Stewart, *Secretary*; Ewing, *Second Vice-President*; E. R. Butch, *Faculty Adviser*; Elengo, *President*; Kunsman, *First Vice-President*; Domingue, *Treasurer*; Gralnick, Prosser, Cowles. *Second row:* Weiss, Mullins, Dimmick, Hancy, Walsh, Freeman, Schmidbauer, Goelzer, Zigmund, Johnson, Pollock, Gallagher. *Third row:* Hancock, Jillson, Mylks, Woolcock, Argue, Grant, Dorland, Thomas, Neithold, James, Marr, Nagle.

S A M E

Sabre Society and Arnold Air

First row: Dardick, Bauder, *Treasurer*; Croteau, *Adjutant*; Zenorini, *Operations Officer*; Washburn, *Commander*; McCarthy, *Executive Officer*; Bateman, Wilkinson, Weiss, Glover. *Second row:* Hampson, Yamagami, Cook, McGrath, Bartish, Baiter, Thomas, Hyiam, Feakes, Gough, Baldwin. *Third row:* Gyauch, Snyder, Huntington, Kline, Uhl, Oppel, Hellewell, MacVicar, Briggs, Asher.





how engineering skills are applied in the military organization to create an effective fighting force.

An integral part of the Sabre Society was the Air Force Drill Team, which performed in competitions throughout the entire nation. Along with the members of the Pershing Rifles, the Drill Team served as ushers at all home football games and many of the other athletic contests held at Lehigh.

The well-known Pershing Rifles, national military organization founded shortly after World War I, and named after General John J. Pershing, acquainted its members with the friendship and fellowship which is an important factor in our military organization. The well-disciplined Company F-5 of PR's Crack Drill Team performed at the Military Ball, the highlight of ROTC's social year, and as well, competed, with excellent results, on the intercollegiate level.

Air Force Rifle Team

First row: Tait, Albala. *Second row:* Sgt. William A. Farr, *Coach*; Kirsche, *Manager*; Pickands. *Third row:* Wade, Haberman, Erlet.

First row: Zimmer, Elengo, *Vice-President*; Gaiser, *President*; Weiss, *Secretary*; Dimmick, Hamer. *Second row:* Vaughn, Harbold, Griggs, Stanley, Fisch.

Scabbard and Blade

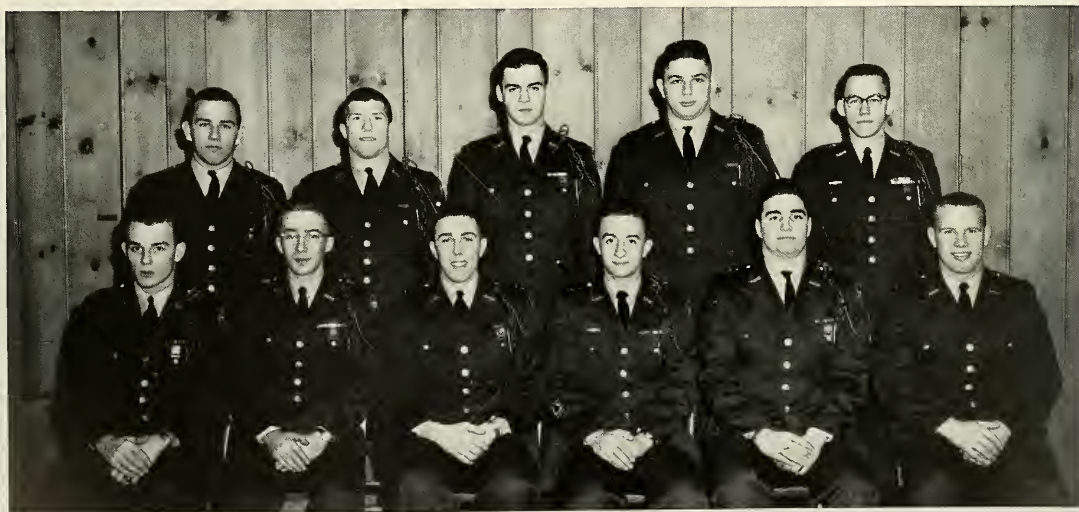



Air Force Drill Team

First row: Gyauch, Cook, Hyam, Baiter, Feakes, Gough. *Second row:* Bartish, Thomas, Kline, Uhl, MacVicar, Huntington, Hampson, *Commander*.

First row: Parliment, Cowles, Mueller, Levenson, Bradbury, Drennan, Elengo, Swingle, *Commanding Officer:* Fisch, Goldstein, Kunsman, Marr, Galloway, Hessinger, Drawbaugh. *Second row:* Livdahl, Dreger, Barney, Stewart, Denenhower, Lindsay, Zigmund, Poole, Doty, Nichols, Lerch, Vogel, James, Bell, Weber, Schadler. *Third row:* Winters, Buck, Hamm, Bennett, Richter, Friedel, Boose, Kramer, Ennis, McGuire, Johnson, Hayes, Roon, Neithold, Steitz.

Pershing Rifles





College of

Business Administration

. . . training 'complete' businessmen

The goal of the College of Business Administration is to produce the complete businessman. With this aim in mind, the college has abandoned any teaching system which would emphasize only the acquisition of specific skills, and has substituted a broad training program which embraces every facet of the business world. It tries to instill the qualities of versatility and adaptability, and strives to lay a strong foundation upon which many different careers in fields of business may be built after graduation. This sound foundation can only be developed through an emphasis on fundamentals, and accordingly the student is required to learn the principles that underlie *all* businesses.

In addition to business courses, the Lehigh "businessman" also takes many courses in the Arts and Engineering Colleges. It is recognized that for a successful career he must be a complete individual. His training must include the subjects that will give him a knowledge and understanding of the cultural and humanistic concepts of our modern world.

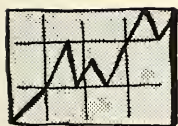

Learning to use machine computers comprises an important part of the instruction received by students in business.





CARL E. ALLEN

Dean of the College of Business Administration

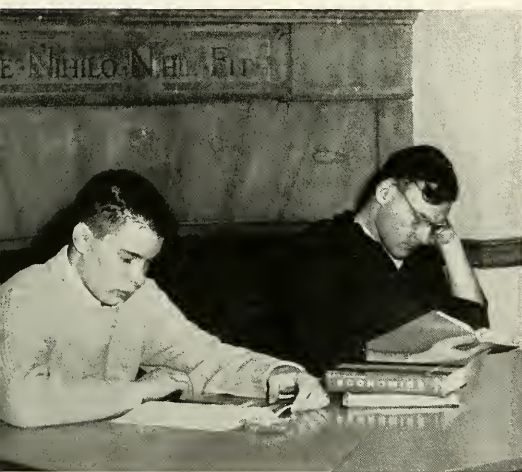

Drown Hall's lounge is a haven for students seeking a quiet spot for a few minutes on the books before a quiz.

Dean Allen counsels two business men concerning difficulties each has encountered in his major program.

Although the college's guiding principle is broad training, it realizes that it is also an asset to concentrate on some particular field of business. The college offers seven fields of specialization: accounting, economics, economic statistics, finance, management, marketing, and general business. These "majors" are taught through the facilities of one or more of the school's three departments: Accounting, Finance, and Economics and Sociology.

The Accounting Department presents the techniques for recording, classifying, summarizing, and interpreting business activities. Accounting today is one of the most important of professions. As industry becomes





Literature from the hundreds of companies which interview Lehigh students is available to interested seniors at the Placement Bureau.

The lounge in Drown Hall provides a quiet study area for students preparing for quizzes.



more and more involved, the executive needs the tools of accounting to enable him to understand and study financial reports. The ability to analyze efficiently the multitude of details and facts of past operations is necessary so that he can make decisions which will help him shape his future policies more intelligently. A thorough knowledge of accounting is indispensable for the future executive.

However, a knowledge of accounting alone is not sufficient to make the complete, well-rounded businessman. The business student also takes courses in the Finance Department. Finance is the management of monetary affairs. It is foolhardy for an individual to



Accounting problems seem a great deal easier when modern equipment such as this facilitates their solution.

Finance

Seated: Frederick A. Bradford, Head of Department; Finn B. Jensen. Standing: Leon E. Krouse.



WENDELL P. TRUMBULL
Head of Department

Accounting

Seated: Thomas C. Kubelius, Wendell P. Trumbull, Head of Department; Carl E. Allen, Alfred P. Koch, Carl L. Moore. Standing: Edward H. Bartlett, Sidney J. Silver, William F. Muhr, Francis M. Brady, Wilson N. Serfass.



enter the business world without at least a rudimentary understanding of his medium of exchange. Courses stress the intricacies of money and banking, the structure of corporations, and the mechanisms of investment.

Last, but not least, is the Department of Economics and Sociology. This sector of the Business College offers courses which give the student an ability to use the present and past as a basis to predict what the future will hold for his particular firm or the economy as a whole. He is also given the opportunity to take a variety of marketing courses such as retailing, advertising, and transportation, which acquaint him

with the complexities of moving the manufactured product from the assembly line to the consumer. He gets an insight into our modern social structure, and also acquires a general knowledge of other societies throughout the world. This training is essential to the well-informed businessman.

All in all, the graduate of the College of Business Administration has received, along with the special skills in his chosen field, a deeper, richer understanding of capitalism and its effects and a fuller appreciation of the complex economies that make up our culture. Thus the school achieves its aim of endowing the student with a broad background in business.

Economics and Sociology

First row: John H. Urban, Nicholas W. Balabkins. Second row: Edwin C. Gooding, Max D. Snider, Dudley W. Johnson, Elmer C. Bratt, Arthur Benjamin, Donald Tailby. Third row: Sherwood G. Walters, Thomas J. Orsagh, Morris L. Sweet, Herbert M. Diamond.



ELMER C. BRATT
Head of Department



Beta Gamma Sigma

. . . top businessmen

In almost every field of endeavor honorary organizations have been formed to recognize the superior accomplishments and achievements of a distinguished few. In the field of business, Beta Gamma Sigma was created to this end. Every year a select group of students, which consists of the highest three per cent of the junior class and the top ten per cent of the graduating class, is elected to this organization.

These individuals become members with the knowledge that they will strive, as stated in the society's charter, to promote "the advancement and spread of education in the science of business and to foster principles of honesty and integrity in business practice".

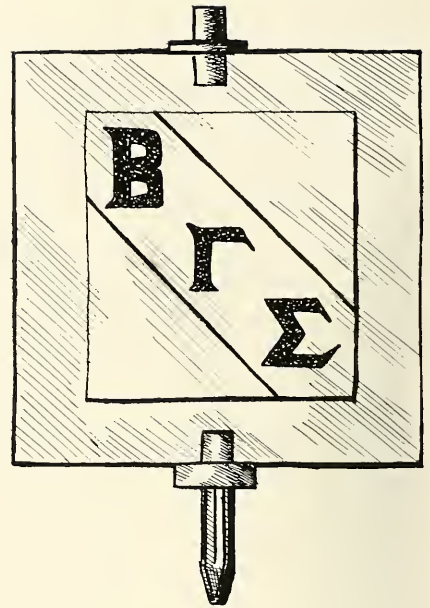

Wesley W. Hackman, Richard C. Thiede, William F. Muhr, Thomas J. Verbonitz.





Alpha Kappa Psi

Alpha Kappa Psi, the national commerce fraternity, came to the Lehigh campus in 1924. Since then it has grown in proportions, and today it plays an important role in the sphere of the business student.

According to its charter, its main objectives are: to further the individual welfare of its members; to foster scientific research in the fields of commerce, accounts, and finance; to educate the public to appreciate and demand higher ideals; and to promote and advance in institutions of college rank, courses leading to degrees in business administration.

First row: Draper, *Vice-President*; Swenson, *President*; Gardner, *Secretary*. *Second row:* John H. Urban, *Faculty Adviser*; Kell, Klink. *Third row:* Lohmeyer, Bethke, Reed.

Lambda Mu Sigma, the honorary marketing fraternity, was founded at Lehigh in 1940. Since then it has spread to other campuses throughout the United States, so that now the group claims over 5,000 members in eighty-six active chapters.

Lambda Mu Sigma aims to keep its members well-informed on the current trends in marketing, and to familiarize them with the practical problems encountered in marketing and allied fields. The society achieves this goal by featuring eminent speakers in the business world at its meetings. Field trips to local business operations also prove to be very rewarding.

Lambda Mu Sigma

First row: Belfanti, Graham, Rickert, Draper, *President*; Zenorini, Ostrom, Wardell. *Second row:* Semple, Schantz, Jacobi, Schock, Standeven, Georgas.





Accounting Society

The Accounting Society was founded in 1952 by Professor Roy B. Cowin. The main purpose of the organization is to give accounting majors, and also any other interested students, an opportunity to meet leaders in the accounting profession. At the society's meetings throughout the year, various individuals who are well known in the accounting field were invited to talk to the group about their work.

Discussion was not limited to purely theoretical topics, for many times the speakers would cite their own practical experiences in the business world. This gave students an insight into their chosen profession which could never be gained by mere classroom work.

The Accounting Society, moreover, is not purely an academic group. A year of rewarding fellowship was culminated by the annual picnic in May.

OFFICERS

Beltson, *Vice-President*; Mercy, *Secretary-Treasurer*; Rush, *President*.

First row: Elsner, Udicious, Beltson, *Vice-President*; Rush, *President*; Mercy, *Secretary-Treasurer*; Schaffer, Rohrer. *Second row:* Lebersfeld, Grierson, Segal, Combee, Samuels, Foster, Seagreaves, Horn. *Third row:* Foutrakis, Clark, Havsy, Winter, Pabst, Weisner, Skolnick.



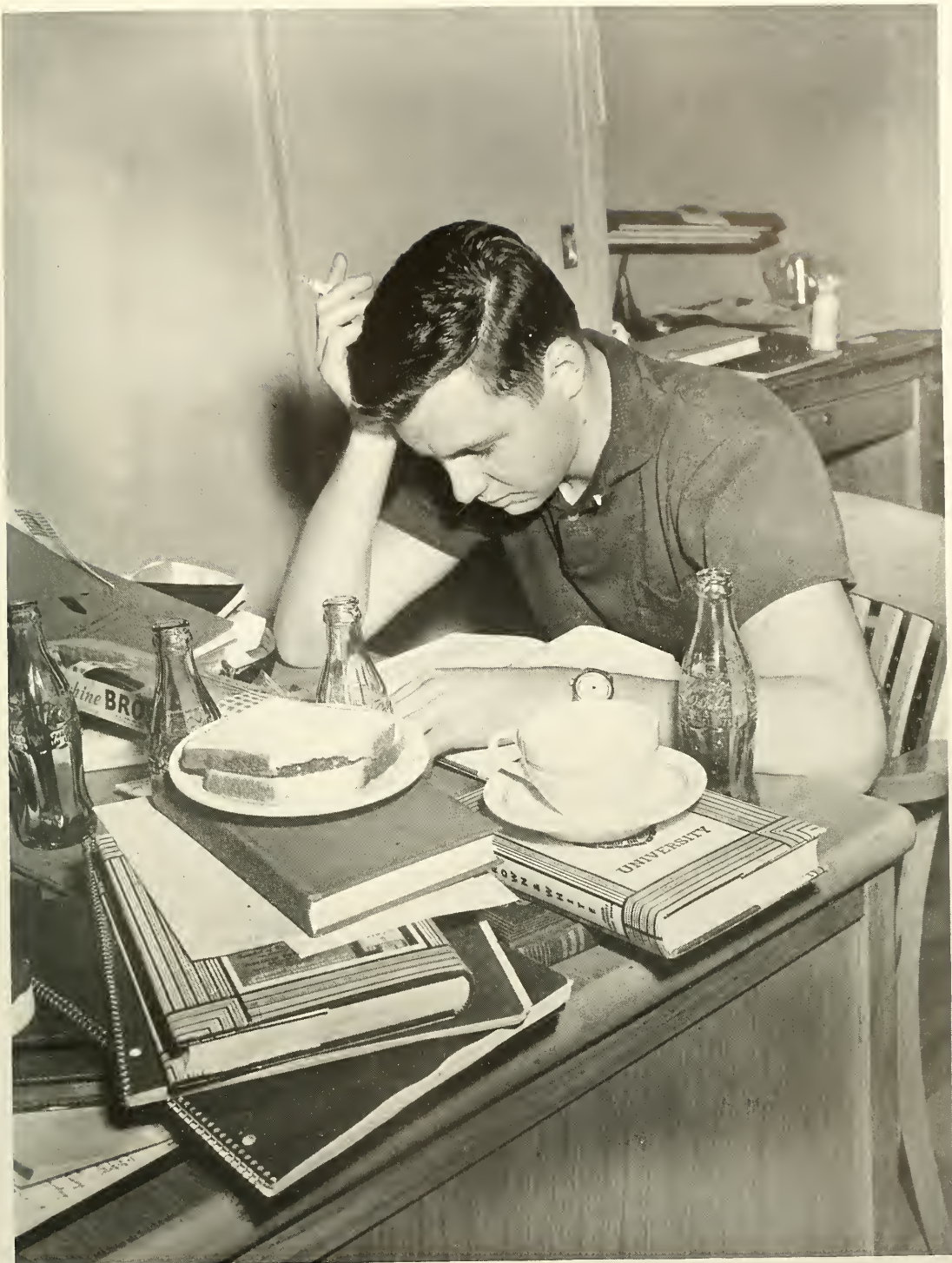



College of

Engineering

. . . relating science and technology

Although Lehigh is a university, a large part of its reputation is due to the high quality of the College of Engineering. One of the best faculties in the nation and a richly endowed physical plant combine to place Lehigh high on the list of the top engineering schools in the country.

This high standing is reflected in the confidence in Lehigh exhibited by the industries of the nation. No fewer than fifty-seven company-endowed scholarships, many supporting two or more undergraduates, as well as twenty-four industrially supported fellowships were available last year. The large number of products sent to Lehigh, from all parts of the country, for testing and development is another acknowledgment of engineering quality.

Of the eleven buildings on the campus used only for instruction, five are devoted solely to engineering subjects. About sixty-seven per cent of the undergraduates in any year are enrolled in an engineering curriculum as are the greater portion of the graduate students, while three of the departments have their

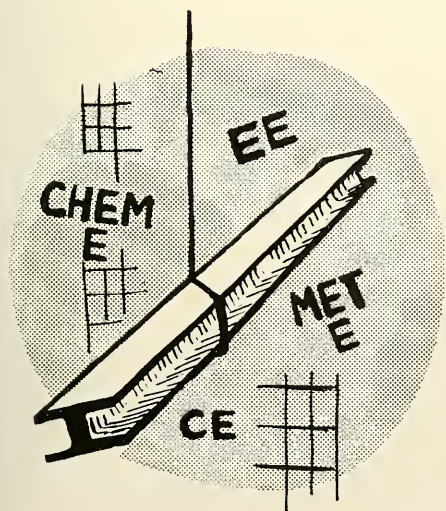

Many hours of cooperative lab work are required of the engineering students, particularly these electrical engineers.





own collections of technical volumes. Even the nickname "Engineers" reflects the Lehigh specialty. Out of the eleven major options offered by the University, one can be found that will prepare a man for almost any job in industry, and with a Lehigh diploma the chances of getting the job are good.

One of the characteristics of the College of Engineering is constant self-improvement and advancement. Each year every department comes up with changes and ideas that keep Lehigh abreast of the best in the nation, and 1958 was no exception. The Civil Engineering staff has been engaged in testing the prototype of a new bridge design that has attracted national attention (research began on pump design for the U.S. Army), and the testing machine in Fritz Lab had its usual active season. Members of the Mechanical Engineering faculty published two texts as well as numerous papers. A series of experiments with heat transfer kept the equipment in Packard Lab in high gear. Chem-

LOYAL V. BEWLEY

Dean of the College of Engineering

This aluminum bridge, embodying new principles of design, withstood tests that subjected the structure to many times its maximum load limit.

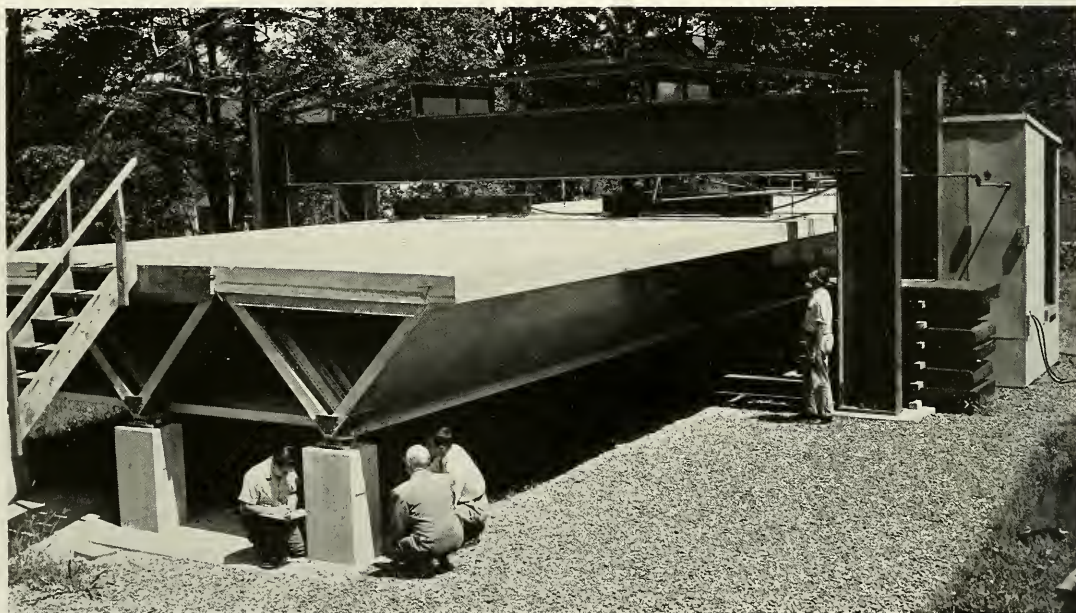

ical Engineering students saw the sub-critical reactor began operation this spring, began study in heat exchange, and had the opportunity to register for the new Nuclear Reactor lab. The entire staff collaborated on a text on Unit Operations that is now in press.

The youngest member of the Lehigh engineering family, Engineering Mechanics, graduated its first class this June. Industrial Engineering had a profitable year in its new process and computer labs. The Chemistry Department was brightened by \$140,000 worth of new equipment, including some designed by the staff, and a course in radio chemistry was begun. Metallurgy continued its program with industry, and Electrical Engineering enjoyed its first year with its new computer. Cox Lab and the Mining Department sponsored the same active summer field program. The Engineering Physics Department graduated another group of well-trained research engineers. The year was full of change, benefiting the student, the college and the nation.

The mechanics of fluids compose an important area of study for the students specializing in civil engineering.



Surrounded by chemicals and laboratory apparatus, a graduate student in chemical engineering reflects the intense concentration necessary for such precise work.

All engineers, whether majoring in electrical engineering or some other field, must take the EE series, wherein a good portion of the time is devoted to lab work.

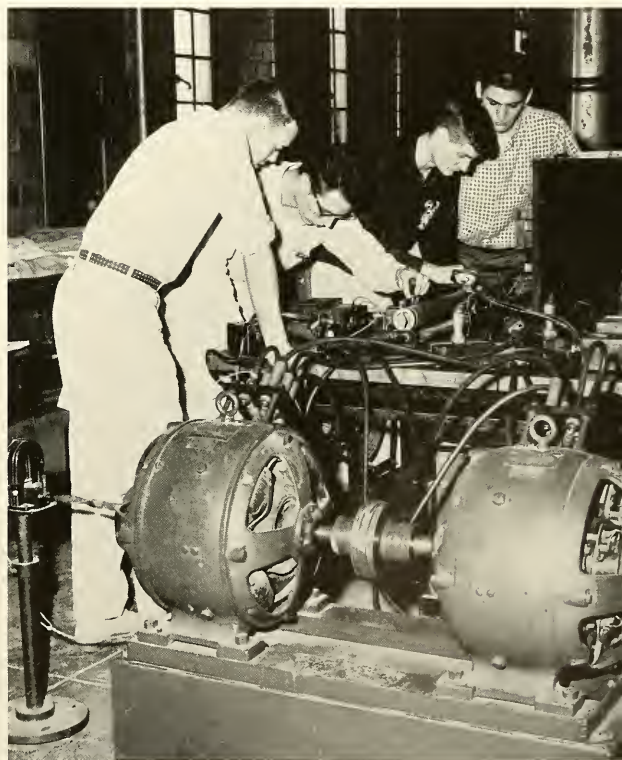



Electrical Engineering

First row: Alexander Takacs, Firman Tambunan, Hu-Hsien Hwang, Lloyd V. Slocum. *Second row:* John J. Karakash, *Head of Department*; Joseph Teno, Arthur M. Forsythe. *Third row:* Joseph A. Hrusovsky, Leslie G. McCracken, Begamudre R. Das, Gadi V. Venkatesulu.

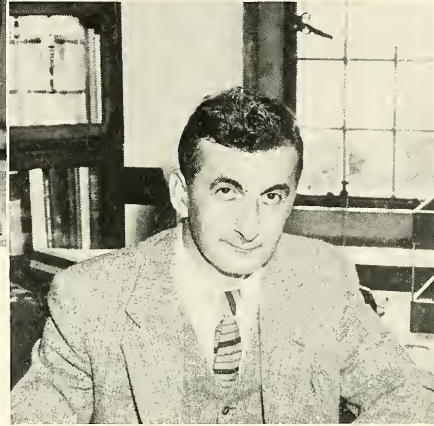

JOHN J. KARAKASH
Head of Department



FERDINAND P. BEER
Head of Department

First row: Gerald F. Smith, Chet L. Karna, Albert de Neufville, Leon Bahar, George C. Sih, Julius Bede. *Second row:* Samuel Kaplan, Morris Ojalvo, Peter A. Engel, Jean-Michel Sturm. *Third row:* Ferdinand P. Beer, *Head*; David M. Parke, Robert I. McGrattan, Joseph C. Osborn.



Engineering Mechanics



Industrial Engineering

First row: George Kane, Arthur F. Gould, Wallace Richardson, Charles W. Brennan. *Second row:* David Wood, Charles Tallman, Richard Jacobs, William A. Smith.

First row: Russell E. Benner, Jr., Frank Kreith, Thomas E. Jackson. *Second row:* Philip Olear, William Harrach, Michael A. Yatsko, Theodore A. Terry. *Third row:* Michael A. Saad, Robert A. Lucas, Fazil Erdogan, James B. Hartman, *Head of Department*, Hwa-Ping Lee.



Mechanical Engineering

JAMES B. HARTMAN
Head of Department





Eckley B. Coxe Mining Laboratory in mid-campus is well equipped to serve the course requirements of mining engineering students.

Mining Engineering



Arthur W. Brune, Robert T. Gallagher, *Head of Department*; Lawrence Adler.

Mining engineers gain practical experience in their summer employment.





WILLIAM J. ENY
Head of Department

First row: Merton O. Fuller, Alexis Ostapenko, Konrad Basler, John B. Herbach, William J. Eney, George C. Driscoll, Morris Ojalvo, John D. Graham. *Second row:* Edward C. Sword, Arthur Crabtree, John O. Liebig Jr., Bruno Thurlimann, Carl E. Ekberg, Thomas P. Krehnbrink, John L. Rumpf, Samuel J. Errera, Roger G. Dittig, Matthew F. Borg, Karim W. Nasser, Michael D. Grigoriadis, Basil M. Assimacopoulos, Uner M. Taysi.

Civil Engineering

Many tests using the universal testing machine were conducted in Fritz Lab this year in which nearly full capacity was applied.

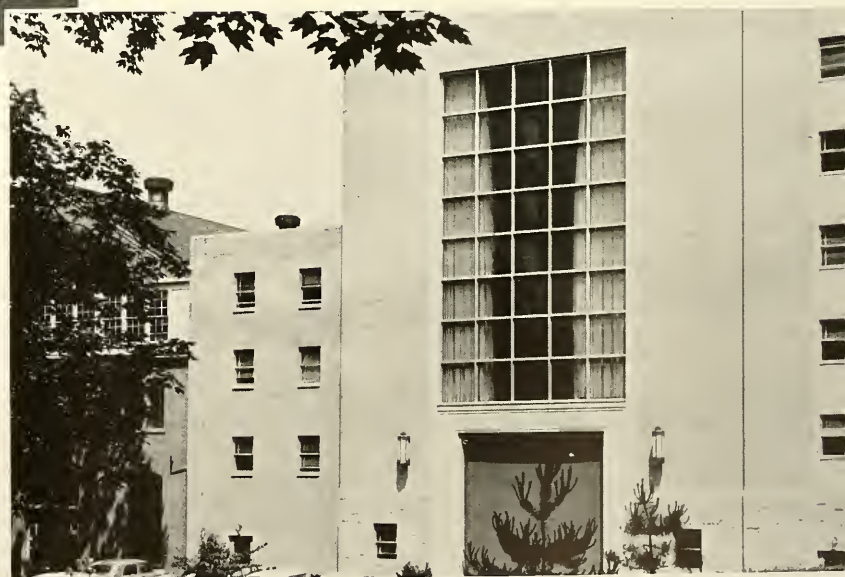



In a demonstration of the testing machine, this laminated pillar is subjected to 4,840,000 pounds of compression.



This student sets in motion a complex industrial process, as he learns to apply the theory he has gained in the classroom to practical use in the chemical engineering laboratory.

Chemical Engineering



First row: Leonard A. Wenzel, Curtis W. Clump, L. Bryce Andersen. Second row: Alan S. Foust, Head of Department; Louis Maus, Jr.



The William H. Chandler Chemistry Building is the home of both the Chemistry and Chemical Engineering Departments.

The white heat of the electric furnace reveals its hidden secrets in the eye of the spectroscope held by the grad student.

Metallurgical Engineering

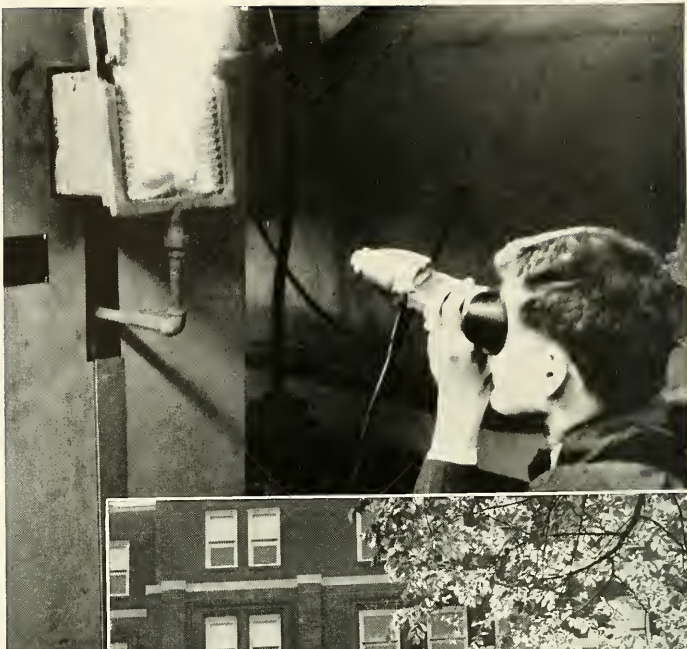

Williams Hall, popularly known among the students as "Bill" Hall, is home for the metallurgical engineers and pre-meds.



First row: Robert D. Stout, Head of Department; Stanley A. Agnew, Joseph F. Libsch, Harry Suprinick. Second row: Dominic Canonico, Edward H. Kottcamp, Karl E. Dorschv. Third row: George P. Conard, Herbert H. Johnson, Richard D. Morrison.

Tau Beta Pi

First row: Culver, Swingle, Sigley, Sobyak. Second row: Bakonyi, Umbach, Secretary: Talhelm, President; Fisch, Vice-President; Clegg, Treasurer. Third row: Danner, Kuebler, Kauffman, Kapo. Fourth row: Rojahn, Pepper, McMurtrie, Coates. Fifth row: Brainerd, Gotwalt, Bailey, Kozlowski. Sixth row: Pickslay, Cazer, LaMar, Martin, Allen.



... academic success for engineers

Born at Lehigh in 1885, Tau Beta Pi has emerged from its lusty infancy into full maturity with over a hundred chapters throughout the country. Over the years the honorary fraternity has acquired a reputation for choosing as members only those engineering students with the highest standards of honor, integrity, character, and scholarship. Pledges are elected from the upper eighth of the junior class and the upper fifth of the senior class.

One of Tau Beta Pi's outstanding activities at Lehigh is the annual freshman slide rule class, which initiates the engineering neophytes into the mysteries of the all-important "slip-stick".

Alpha Pi Mu came to Lehigh in 1952, one year after it was founded at the Georgia Institute of Technology. Being the only industrial engineering honorary society, it gives needed recognition to qualified students, informs them of the latest developments in industry, assists the IE Department in training men of high caliber, and fosters and maintains high professional standards in the field of industrial engineering.

Founded in 1952, Chi Epsilon honorary society enables students of civil engineering to gain the benefits of a national honorary fraternity affiliation. The society presents films, projects, papers, and speakers at banquets and smokers throughout the year. All meetings are planned to further acquaint the civil engineering student with the established practices and new developments of his profession.



Alpha Pi Mu

Seated: Clegg, Vice-President; Norlander, President; Dube, Secretary. Standing: Mountain McMurtrie, Treasurer; Leyendecker.

Chi Epsilon

Sousa, Treasurer; Reimer, Schneck, Secretary; Walton, Coston, Vice-President; Culver, President.



Eta Kappa Nu, established in 1904 as a national honorary fraternity in the field of electrical engineering, provides a unique opportunity for EE's to extend the range of their professional interests beyond the classroom. Speakers from industry, tours through nearby industrial plants, and professional discussions all combine to supplement the technical background of the electrical engineering curriculum.

Founded here in 1927, Pi Tau Sigma provides a means for outstanding students in mechanical engineering to organize to broaden their knowledge and interest in their chosen profession. Serving the Department of Mechanical Engineering through its endeavors to advance the scholarship of its members, Pi Tau Sigma is a valuable adjunct to the regular scholastic curriculum.



Eta Kappa Nu

First row: Bailey, Schulz, Sisle. *Second row:* Sigley, *Treasurer:* Coates, *Secretary:* Umbach, *President:* Talhelm, *Vice-President:* Wolfgang, Swartz, Allen.

Pi Tau Sigma

First row: Fisch, Thomas E. Jackson, *Faculty Adviser:* Cazer, *President:* Swingle, *Vice-President:* Mitchell. *Second row:* Weyer, Kozlowski, Tamulis,





American Society of Civil Engineers

First row: Huntington, Reimer, Stewart, Sultan, Prosser, Fornwald. *Second row:* Gessner, Memolo, Rudes, Culver, *President:* Long, *Secretary:* Cool, *Treasurer:* Tomlinson, Davis. *Third row:* Schneck, Pontician, Dreier, Allen, Jorgensen, Wollcock, Sousa, Harrison, Litter.



First row: Bailey, Sisle, *Treasurer:* Rahe, Umbach, *Co-Chairman:* Talhelm, *Chairman:* D'Elia, *Co-Chairman:* Bauder, *Secretary:* Leslie G. McCracken, *Faculty Adviser:* Lewis. *Second row:* Bachman, Kurtz, Oldershaw, Coates, Dietrich, Sigley. *Third row:* Ziegler, Adler, Hvazda, Worth, Arnone, Kapo, Zandel. *Fourth row:* Allen, Wolfe, Lichtenwalner, Featenby, Taylor, Swartz. *Fifth row:* Boettger, Polak, Staley, Hayes, Grason.

American Institute of Electrical and Radio Engineers





First row: Gott, McClurg, Bayer, Storm, Gold, George, Roglieri, Treasurer: Sobyak, President: Azpurua. Second row: Casciani, Schwenker, Prestia, Past, Martin, Joecks, Kinard, Coffin, Gartside, Waldron, Wilson. Third row: Stidham, Hendricks, Marsh, Peihoda, Felter, Clasing, Johnson, Walton, Lamar, Freeman, Gaiser.

American Institute of Chemical Engineers

American Institute of Industrial Engineers

First Row: Moore, Dinkey, Daniel, Treasurer; Mountain, Secretary; McMurtrie, President; Clegg, Vice-President; Charles W. Brennan, Faculty Adviser; Bryan, Bowker. Second Row: McHugh, Anisko, Morris, Henningsen, Koch, von Bergen, Loper, Dube, Lipton, Black.



The engineering course society strives to keep its members abreast of the current advances in their field and to give them a better understanding of their place in industry upon graduation. During the meetings, the student can get an idea of the usefulness and applicability of the courses he is taking, and may also speak with his instructors in an informal atmosphere. The trend towards informality is carried even further by the social functions which the society sponsors, whether they be picnics or joint gatherings with other societies. All of the activities are pointed toward graduating well-rounded engineers, better fitted to take their place in their chosen profession.

There are seven major engineering course societies: American Institute of Chemical Engineers, American Institute of Electrical Engineers and Institute of Radio Engineers, American Society of Civil Engineers, American Institute of Industrial Engineers, American Society of Mechanical Engineers, Howard Eckfeldt Society, and Metallurgical Society.

American Society of Mechanical Engineers

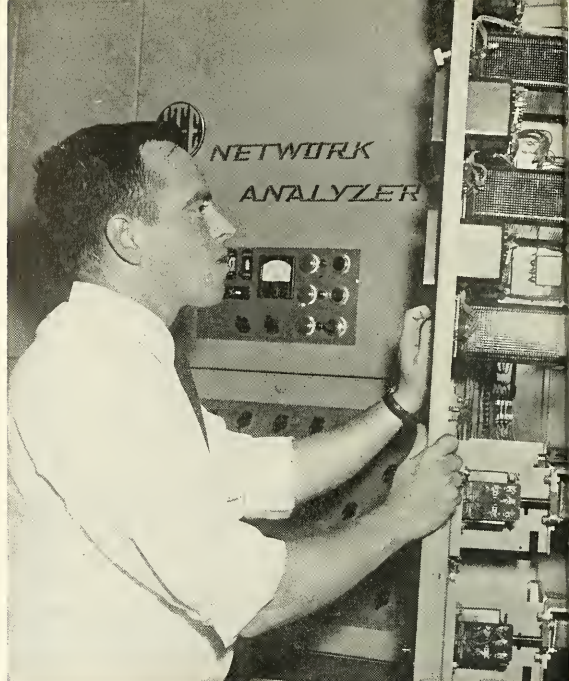

Improvement has become the by-word of the Electrical Engineering Department as the installation of this Network Analyzer proves.

First row: Robesch, Howe, Kuchler, Gotwalt, Leibensperger, Czeiner, Naylor. Second row: Gessner, Clark, Grandin, Vice-President; Swingle, President; Fisch, Montano, Bryson, Augustine. Third row: Ewing, Elengo, Marx, Giesey, Gleichmann, Spillman, Cazer, Leach. Fourth row: Walsh, Buchanan, Turner, King, Vogt, Ford, Pickslay, Parker, Jankowicz.

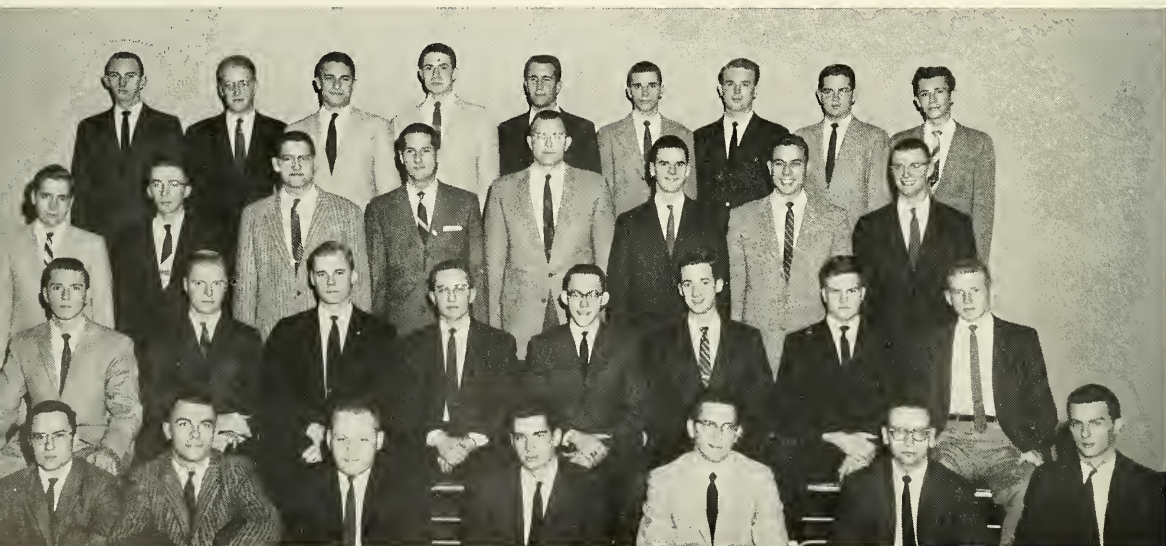



Howard Eckfeldt Society

First row: Horak, Zimmer, *Treasurer*; Arthur W. Brune, *Faculty Adviser*; McCarthy, *President*; Eyer, *Secretary*; Hubbard, Knoebel. *Second row:* Washburn, Bischoff, Kent, Burrell, Neukirch, Walke. *Third row:* Warner, Eastland, Zakocs, Scattergood, Guidi, Hoffer.

Metallurgical Society

First row: Lawrence, Podgurski, *Treasurer*; Beattie, *President*; Brooks, *Treasurer*; Latanision, Horvath. *Second row:* Vaughn, Richardson, Campbell, Homsher, Oberholtzer. *Third row:* Ament, Long, Donaldson, Crawford, St. Clair, Perry.





GRADUATION;



the beginning of a career...

The Class of 1959 . . . *leaving, with college becoming a fading memory*

From the forewarning arrival of carefully packed trunks to the hastily thrown-together departure as seniors, the life of a Lehigh man is filled with work and activity. In retrospect, the feelings of the day mingle with actual fact to present a panorama of developing maturity. The worried freshman emerges as a confident senior, ready to take his place beside the many others who have passed through our halls.

In the interim, a specialized, typically collegiate way of life develops which is both fun-filled and challenging. To the fair citizens of Bethlehem, it must look rather strange to see dink-topped freshmen charging down the mountain. The almost blood-thirsty shrieks and cheers echoing up and down the Valley after a big game also must cause wonder among those not in

the know. The girls in the area are glad to see that some 3,000 men live together on the South Side, and have Houseparties. The class was very kind to these girls, for it provided Duke Ellington and Dave Brubeck at two successive formals.

If the townsman would look carefully, he could see that the men of 1959 had zest and enthusiasm for more than social activities. The children entertained at Christmas each year, the contributions to community charities, and the support of a Hungarian student on campus speak for the high ideals of the seniors. Through active and spectator participation in school events, the men made the years very successful ones. And the Class of 1959 also honored its alma mater with record-breaking participation in the Class Gift Plan.



After the kick-off dinner of the Class Memorial Gift Committee, workers pick cards for contacts during the sales period.



Professor Brennan presents one of the many trophies received by seniors for leadership, excellence in scholarship, and extra-curricular activities.



Never to be forgotten are Lehigh parties, and this is a scene that many graduating seniors will return to on important football, wrestling, and alumni weekends.

Following graduation, seniors, their parents, and guests spend a few moments at the flag-pole, the new alumni appearing reluctant to depart after four years on South Mountain.



Lloyd Abrahams
Accounting
Woodmere, N. Y.

Brittain Adams
English
Berwick, Pa.

Donald Adickes
Industrial Engineering
Ridgewood, N. J.

Harry Allen, Jr.
Electrical Engineering
Lancaster, Pa.

Walter Allen
Chemical Engineering
Staten Island, N. Y.

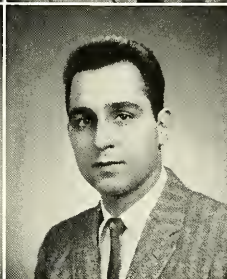
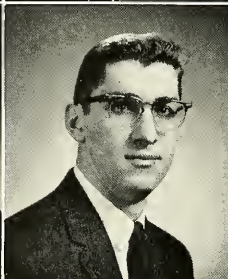
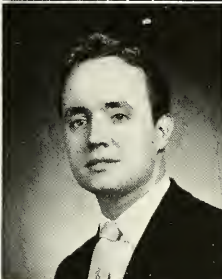
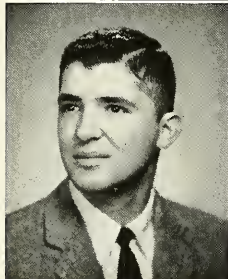
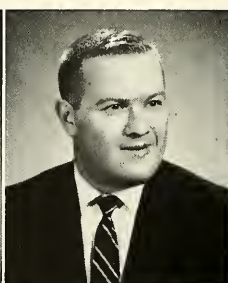

Albert Angulo
General Business
Bryn Mawr, Pa.

Robert Anthony
Psychology
Bethlehem, Pa.

Jon Armstrong
Arts & Ind. Eng.
Pittsburgh, Pa.

Philip Arnone
Electrical Engineering
Trenton, N. J.

Leonard Augustine
Mechanical Engineering
New Market, N. J.

We arrived, 697 strong, in September of 1955; donned our dinks

Jan Balaz
Accounting
Bethlehem, Pa.

George Balbach
Chemical Engineering
Armonk, N. Y.

Arnis Balgalvis
Electrical Engineering
Bethlehem, Pa.

Ernest Baralt
Marketing
Havana, Cuba

Edward Barber
General Business
Mt. Vernon, N. Y.

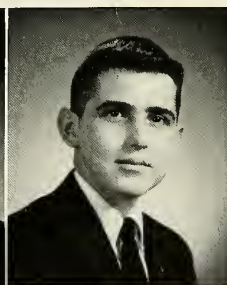
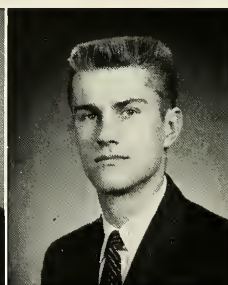
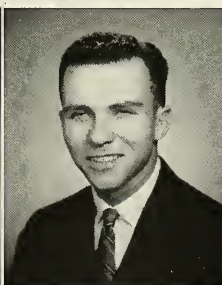
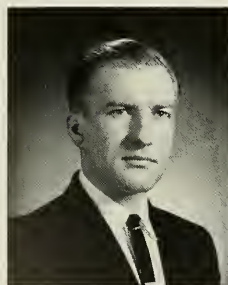

Paul Bacak, Jr.
Accounting
Bethlehem, Pa.



Peter Bach
Economics
Maplewood, N. J.

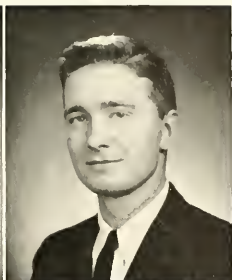

Don Bachman
Electrical Engineering
Williamsport, Pa.

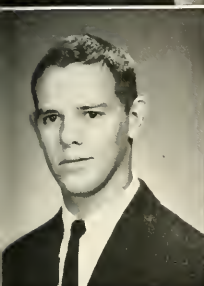

Russell Baer, Jr.
Mechanical Engineering
Baltimore, Md.

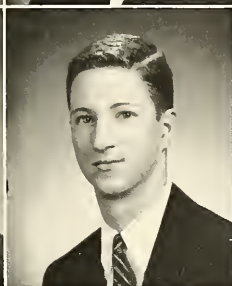

Paul Baker
Arts & Ind. Eng.
Teaneck, N. J.

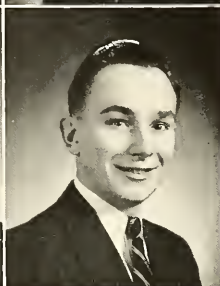

Stephen Bakonyi
Mechanical Engineering
Bethlehem, Pa.



and toured the campus . . .

William Bateman
Mechanical Engineering
Glenside, Pa.



Donald Bauder
History
Hellertown, Pa.

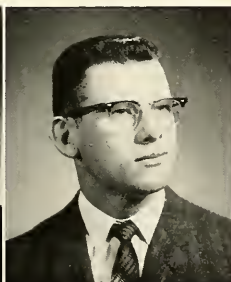

Robert Bauder
Electrical Engineering
Bethlehem, Pa.

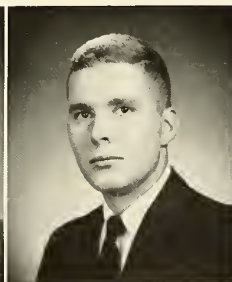

Daniel Bayer
General Business
Maplewood, N. J.



William Beattie
Metallurgical Engineering
Philadelphia, Pa.



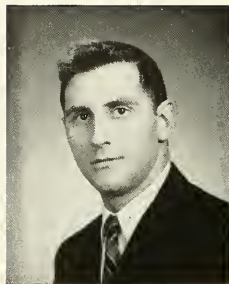

Richard Beltson
Accounting
Bronxville, N. Y.

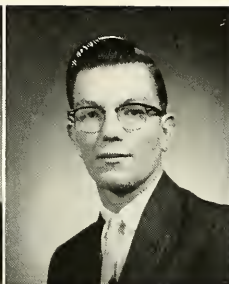

Edward Bendrick
Chemical Engineering
Bethlehem, Pa.

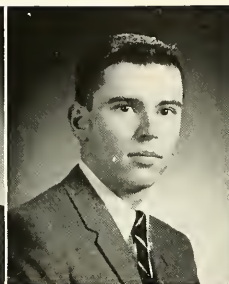

William Benning
Mechanical Engineering
Williamsport, Pa.

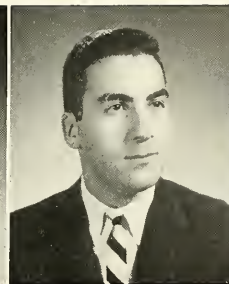

Melvyn Bergstein
Management
Nutley, N. J.

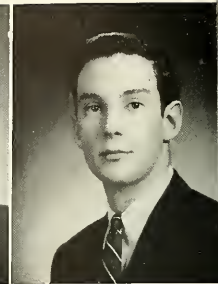

Richard Bernard
English
Brooklyn, N. Y.

As neophytes we played our traditional

James Blair
Mechanical Engineering
Reifton, Pa.

David Blanchard
Chemistry
Cincinnati, Ohio

Logan Blank
Geology
Jeanette, Pa.

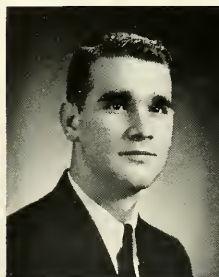

John Boettger
Electrical Engineering
Scranton, Pa.

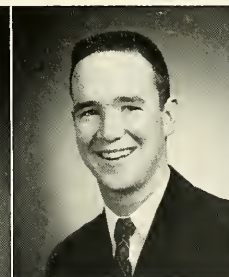

Paul Bogardus
Journalism
Darien, Conn.

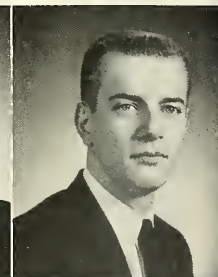

Roger Bohl
Mechanical Engineering
Bethlehem, Pa.

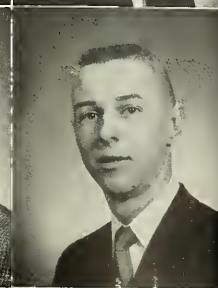

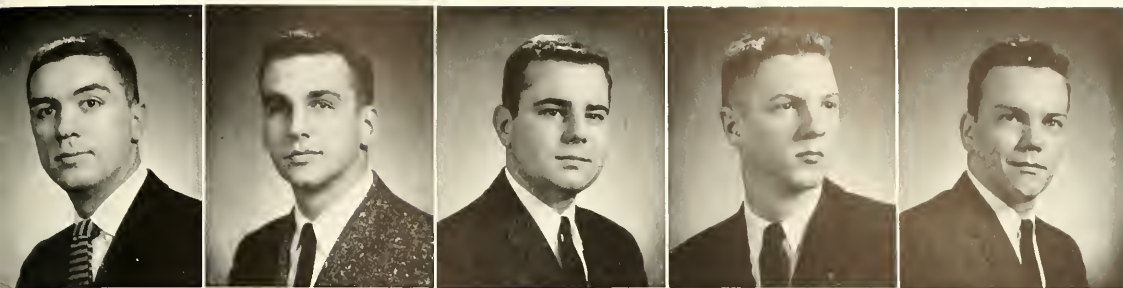

John Berry
Accounting
Bethlehem, Pa.

Leonard Berry, Jr.
General Business
Bronxville, N. Y.

Jean-Paul Bert
General Business
Rahway, N. J.

Peter Bethke
Marketing
Briarcliff Manor, N. Y.

Robert Biggs
Geology
Millersville, Md.

role on Lafayette Weekend...

James Bonanno
General Business
Tenafly, N. J.

Carlton Bowker
Industrial Engineering
Homer, N. Y.

John Boyer
Mechanical Engineering
Allentown, Pa.

Robert Brainerd
Engineering Physics
Newtown, Pa.

Denis Brennan
Government
Freeland, Pa.

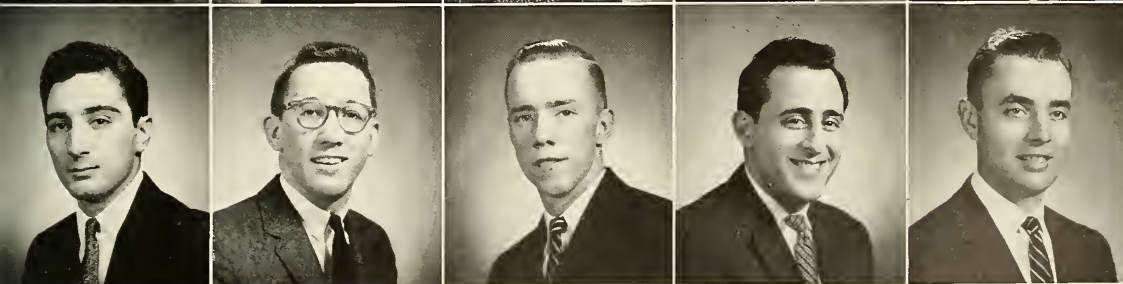
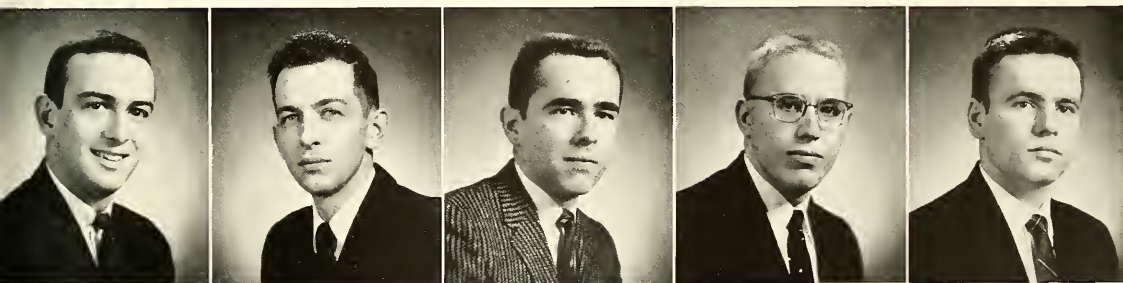

Reynold Brenna
Metallurgical Engineering
Trenton, N. J.

Arthur Brooks
Mechanical Engineering
Beechwood Vill, Ohio

Richard Brown
Chemical Engineering
Pottstown, Pa.

Joseph Bruno
Electrical Engineering
Reading, Pa.

Robert Bruns
Mechanical Engineering
Brooklyn, N. Y.

Robert Bryan
Ind. Eng. & Bus. Ad.
Odessa, Fla.

Robert Bryson
Mechanical Engineering
Hopwood, Pa.

David Buchanan
Mechanical Engineering
Wexford, Pa.

John Burden, III
Marketing
Colonia, N. J.

Joel Burdick
Government
West Hartford, Conn.

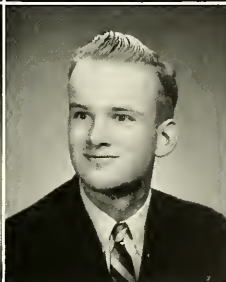
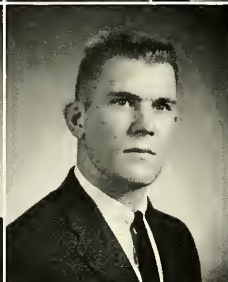
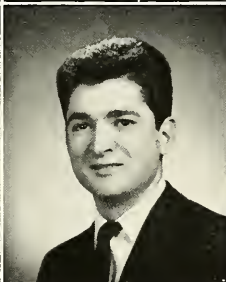
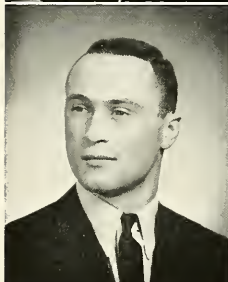
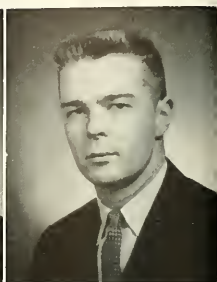
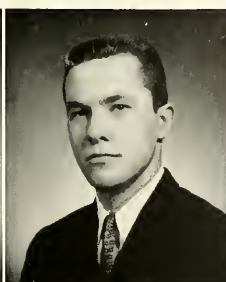
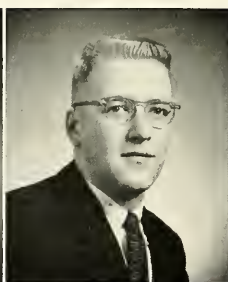
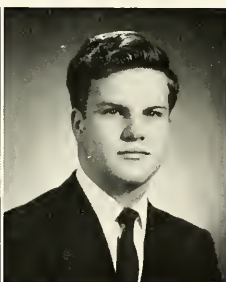
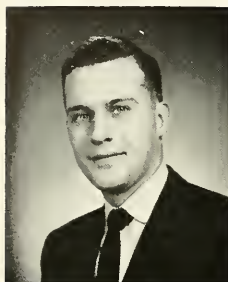

Charles Burger
Marketing
Cleveland, Ohio

Edward Cali
General Business
Bangor, Pa.

John Canova
Accounting
Glen Rock, N. J.

George Castles
Accounting
Stewart Manor, N. Y.

Donald Cazer
Mechanical Engineering
Brooklyn, N. Y.

Fall Houseparty came around and we learned what a

William Comerford
Mathematics
Bayside, N. Y.

Anthony Cook
Accounting
Mahanoy City, Pa.

John Cooper
Electrical Engineering
Packanack Lake, N. J.

Joseph Corcoran, Jr.
Management
Bronx, N. Y.

Charles Corns
Foreign Careers
Rocky River, Ohio

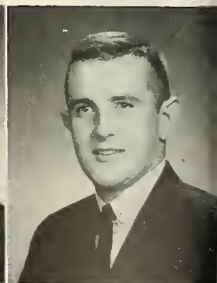
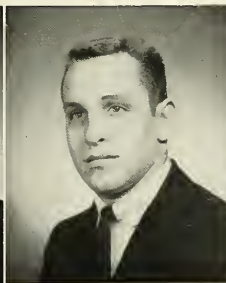
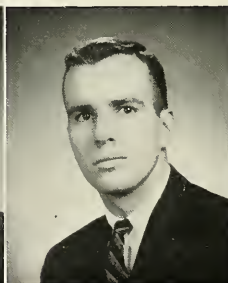
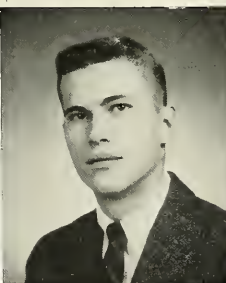
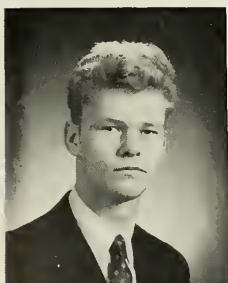

Gustave Chew, Jr.
Accounting
Linwood, Pa.

Maurice Christatos
Finance
New York, N. Y.

Thomas Clark, Jr.
Mechanical Engineering
Pittsburgh, Pa.



Lee Clegg, Jr.
Industrial Engineering
Cleveland, Ohio

Raymond Coates
Electrical Engineering
Wenonah, N. J.

Richard Coffin
Chemical Engineering
Bethlehem, Pa.

college weekend was like . . .

Barry Corson
Industrial Engineering
New York, N. Y.

Cyrus Cowen
Accounting
Brooklyn, N. Y.

Charles Culver
Civil Engineering
Bethlehem, Pa.

William Cummings, Jr.
Management
Winnetka, Ill.

Richard Currey
Finance
Summit, N. J.

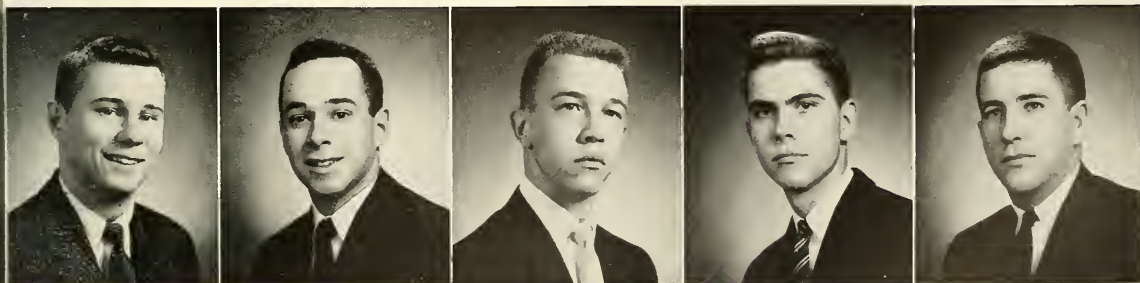

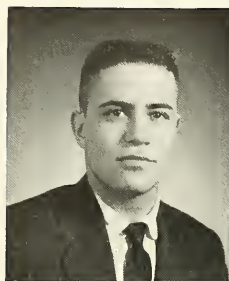

Robert DalPozzol
Bacteriology
Torrington, Conn.

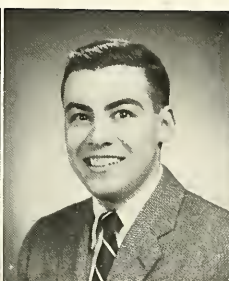

William Daniels
Physics
Bristol, Pa.



Joseph Danner
Chemistry
Northampton, Pa.



Lawrence Dash
Engineering Physics
Saint Clair, Pa.



George Davenport
English
Roslyn Heights, N. Y.

That spring semester many of us

David Dimmick
Industrial Engineering
Havertown, Pa.

James Dinkey
Industrial Engineering
Pittsburgh, Pa.

Robert Domingue
Mechanical Engineering
Andover, Mass.

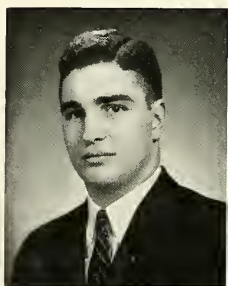

Brooks Dorn
Economics
Port Washington, N. Y.

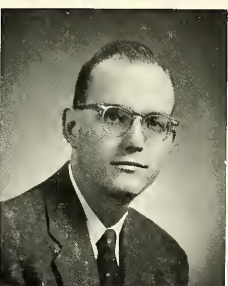

Paul Dosik
Electrical Engineering
Woodside, N. Y.

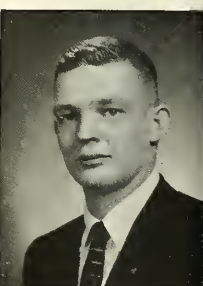

Gerard Downey
General Business
Woodside, N. Y.

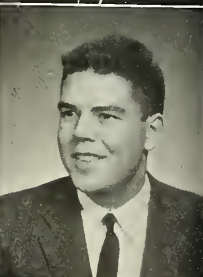
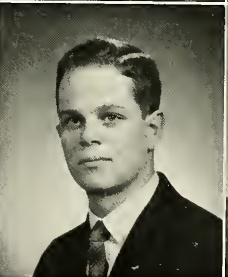
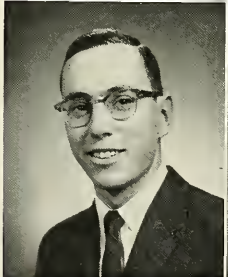



Richard Davis
Engineering Physics
Pittsburgh, Pa.



Robert Delay
General Business
Garden City, N. Y.



Carmine D'Elia
Electrical Engineering
Bayshore, N. Y.

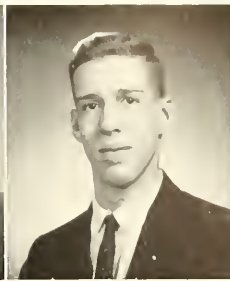

Philip Desch
Chemical Engineering
Allentown, Pa.

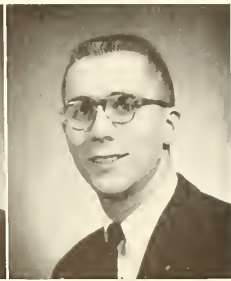

Terry Dietrich
Electrical Engineering
Hamburg, Pa.

joined fraternities . . .

Robert Draper
Marketing
Havertown, Pa.

Walter Drapinski
Accounting
Camden, N. J.

John Driscoll
Engineering Physics
Ithaca, N. Y.

Stephen Dube
Industrial Engineering
Brooklyn, N. Y.

Walter Dunsby, Jr.
Economics
Wyckoff, N. J.

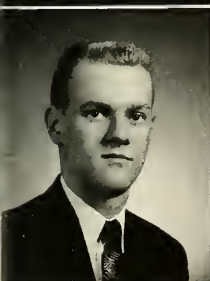
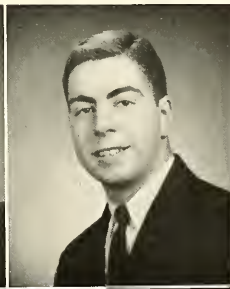
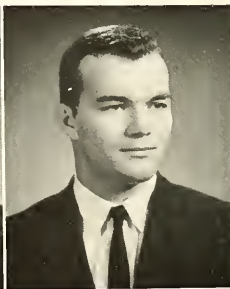

James Early, Jr.
Metallurgical Engineering
Washington, D. C.

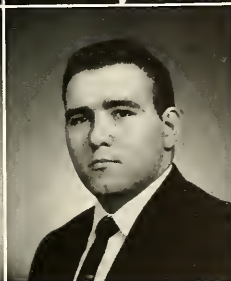

Frederick Eckel
Mechanical Engineering
Clarks Summit, Pa.

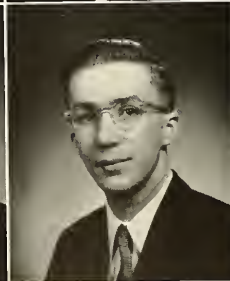

John Elengo, Jr.
Mechanical Engineering
Hamden, Conn.

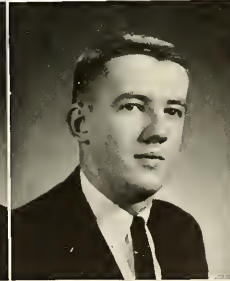

Harold Elliott
Marketing
Seaford, N. Y.

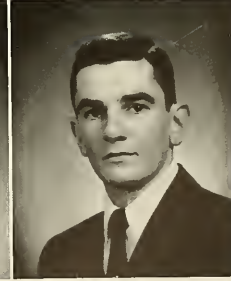

Elmer Ellis
Finance
Tunkhannock, Pa.

Albert Engstrom
Marketing
Montclair, N. J.

Robert Epifano
Chemical Engineering
West Long Branch, N. J.

Peter Eshbaugh
Finance
Montclair, N. J.

Michael Esposito
Mechanical Engineering
Scranton, Pa.

Stephen Estroff
Government
Mt. Vernon, N. Y.

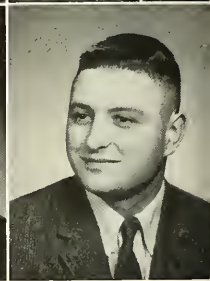
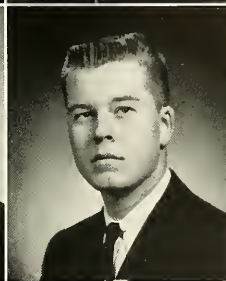
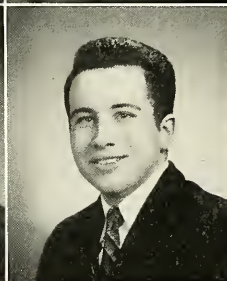
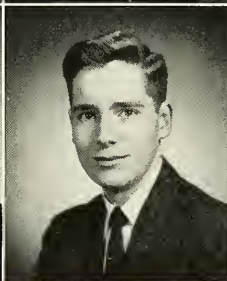
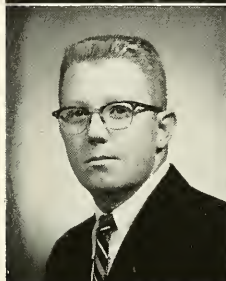
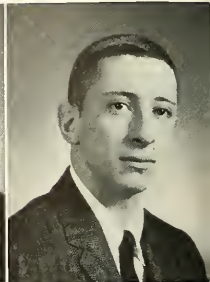
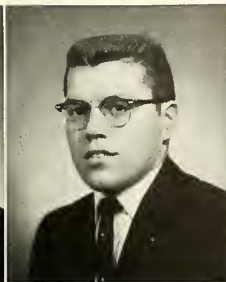
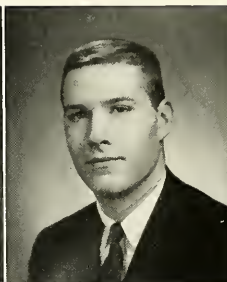
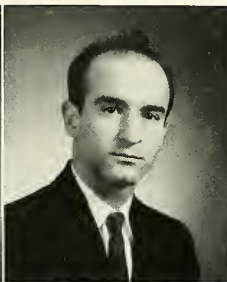
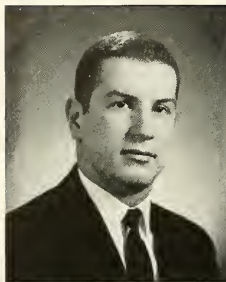

John Evans, Jr.
Mechanical Engineering
Scranton, Pa.

Cecil Ewing
Mechanical Engineering
Elkton, Md.

Jon Farber
Physics
Brooklyn, N. Y.

Frederick Feus
Marketing
Tenafly, N. J.

Benedict FiDucia
Government
Manhasset, N. Y.

The thrills of a wrestling match, a great Lehigh tradition,

Donald Foster
Economics
Brooklyn, N. Y.

Wyman Fowler, Jr.
Engineering Physics
Honesdale, Pa.

Wayne Freese
General Option
Philadelphia, Pa.

Leon Friedman
Biology
West Orange, N. J.

George Fryer
Civil Engineering
Oneida, N. Y.

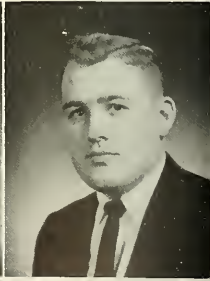
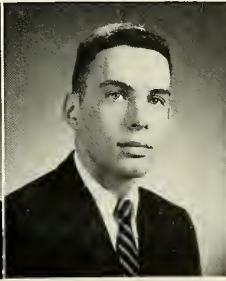
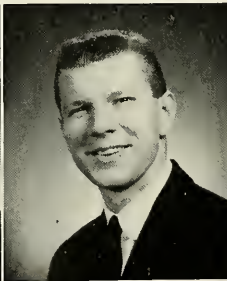
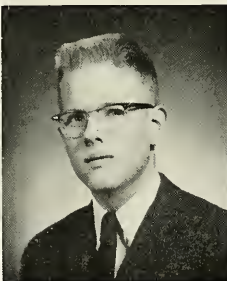
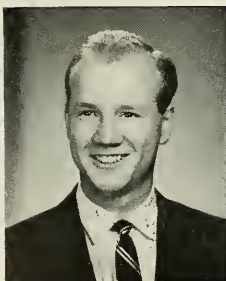

Jack Fisch
Mechanical Engineering
York, Pa.

Gordon Fisher
Metallurgical Engineering
Baltimore, Md.

Chandler Ford, Jr.
Accounting
Philadelphia, Pa.

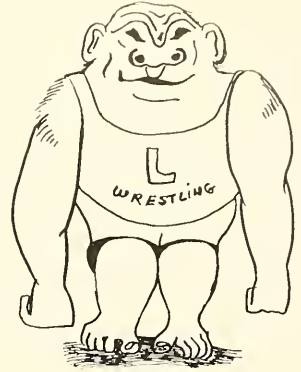
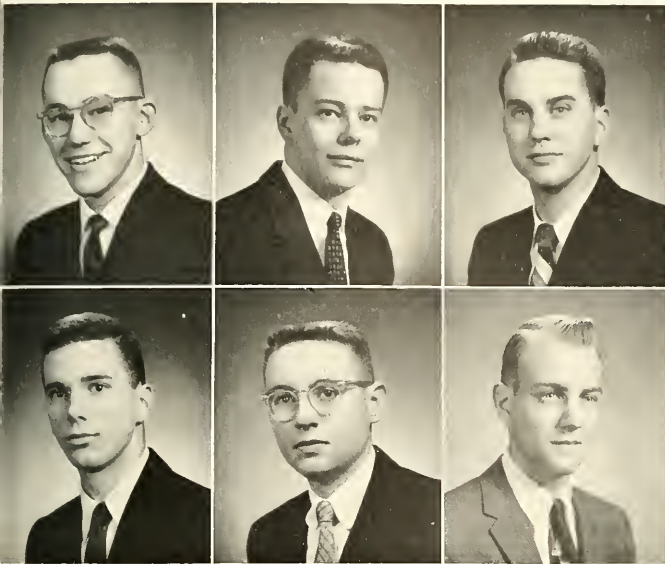

John Ford
Mechanical Engineering
Chatham, N. J.

Gerald Fornwald
Civil Engineering
Reading, Pa.

Darwin Foster
Accounting
Buffalo, N. Y.

soon were enjoyed by all . . .

Armin Fuchs
Industrial Engineering
Milltown, N. J.

Joseph Gaffney
Elec. Eng. & Eng. Phy.
Lyndhurst, N. J.

Charles Gaiser
Chemical Engineering
Bethpage, N. Y.

Girard Gallup
Industrial Engineering
Newburgh, N. Y.

William Gamble
Marketing
Syracuse, N. Y.

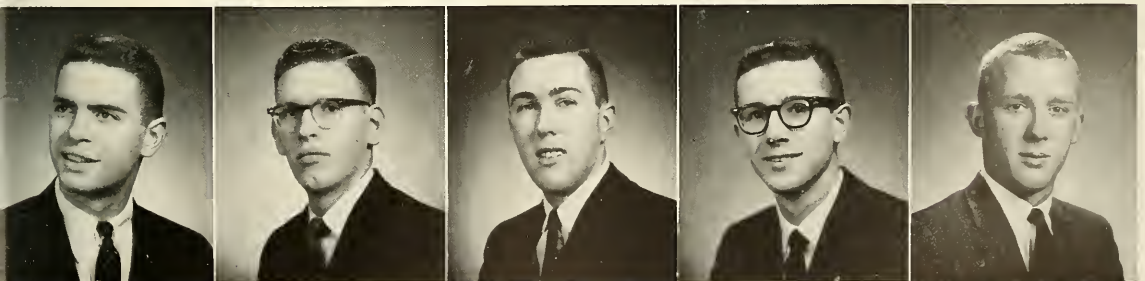

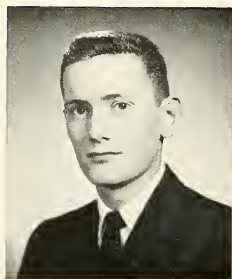

Robert Gardner
Economics
Summit, N. J.

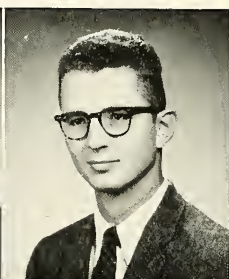

Anthony Garro
Psychology
New Britain, Conn.



Stephen Gartside
Chemical Engineering
South Orange, N. J.

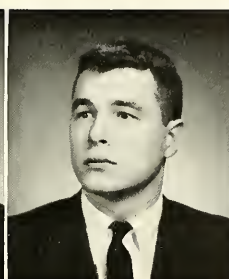

William Gates, III
Industrial Engineering
Waynesboro, Va.

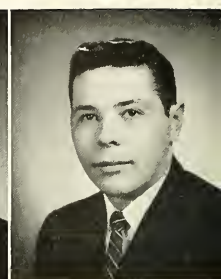

Edwin Geils
Accounting
Jersey City, N. J.

Our sophomore year saw most of us

Oliver Gill, III
Education
Essex Fells, N. J.

Francis Giordano
Physics
Brooklyn, N. Y.

Milton Glover, Jr.
Electrical Engineering
Maplewood, N. J.

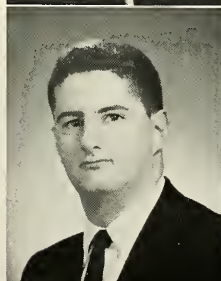
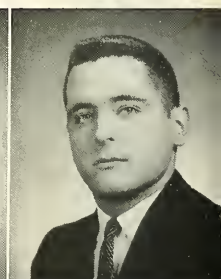
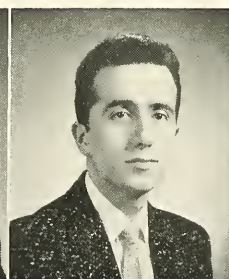
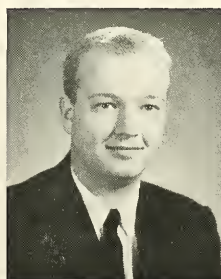

Melvin Glucksman
Accounting
Maplewood, N. J.

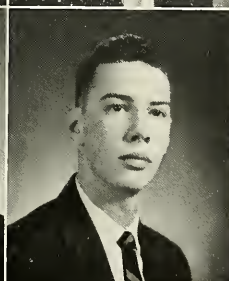

David Goddard
Industrial Engineering
Dallas, Pa.

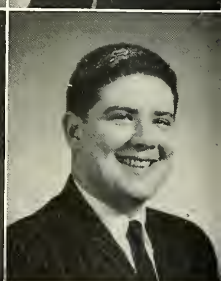

Steven Gold
Chemical Engineering
Newark, N. J.

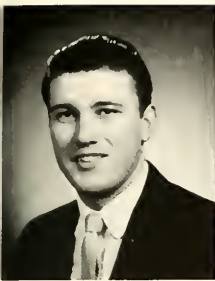

Richard Gentzlinger
Physics
Schuylkill Haven, Pa.

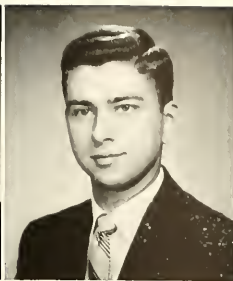

James George
Chemistry
Allentown, Pa.

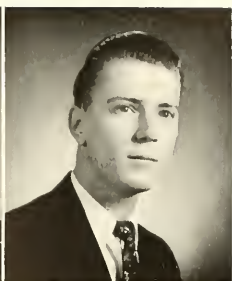

Frederick Gessner
Mechanical Engineering
Union, N. J.

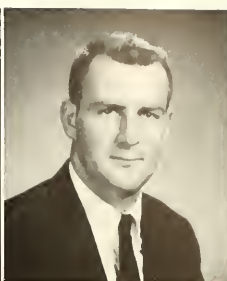

Arnold Ghegan, Jr.
Industrial Engineering
Merrick, N. Y.

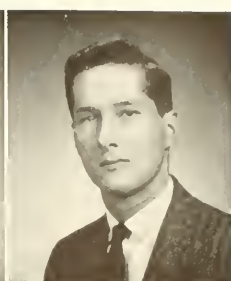

Paul Giesey
Mechanical Engineering
York, Pa.

deciding what course of study

Lawrence Goldstein
Accounting
Mt. Vernon, N. Y.

Marsh Goldstein
History
Pittsburgh, Pa.

James Gorman
Electrical Engineering
Altoona, Pa.

George Gotwalt
Mech. Eng. & Elec. Eng.
Philadelphia, Pa.

Howard Grace
Chemical Engineering
Secane, Pa.



Frederic Graham, Jr.
Marketing
Philadelphia, Pa.



Paul Gralnick
Engineering Physics
Philadelphia, Pa.

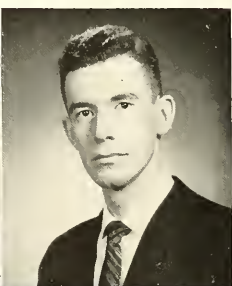

Douglas Grandin
Mechanical Engineering
Fairfield, Conn.



Richard Granger
Chemical Engineering
Union, N. J.

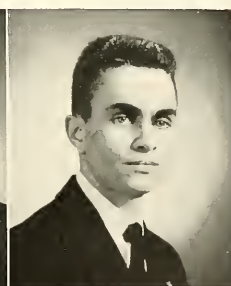

Thomas Grebenar
Chemical Engineering
Bethlehem, Pa.

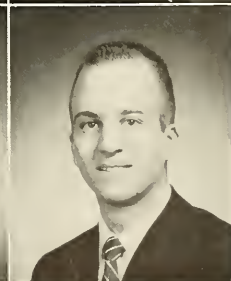
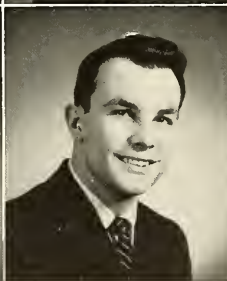
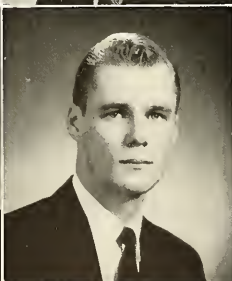
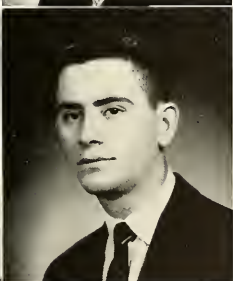
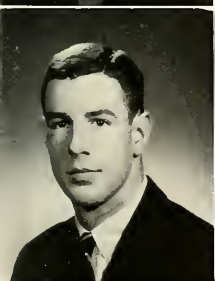

Emanuel Green
Electrical Engineering
Verona, N. J.

Ronald Grierson
Accounting
Teaneck, N. J.

Thomas Griggs
Industrial Engineering
Waterbury, Conn.

Peter Griswold
General Business
Palmer, Mass.

Abram Groff, Jr.
Marketing
Lancaster, Pa.

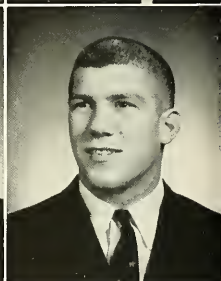
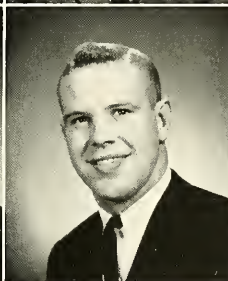
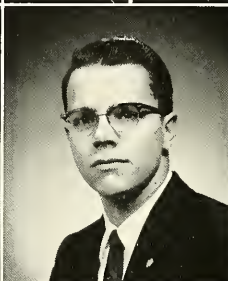
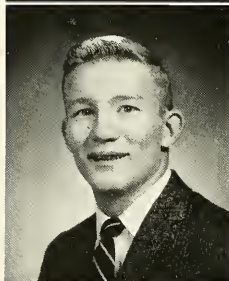
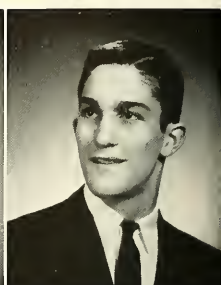
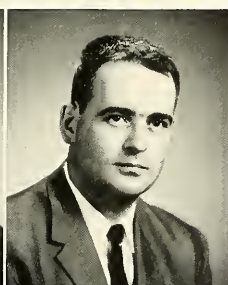
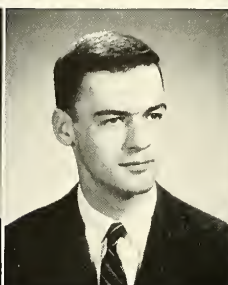
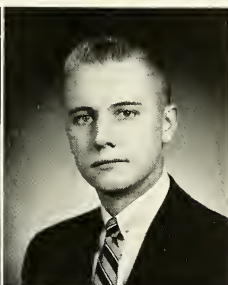
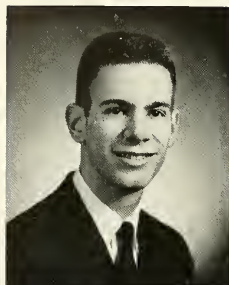

William Gustafson
Chemical Engineering
Lynbrook, N. Y.

Evan Hagenbuch, Jr.
Chemistry
Sunbury, Pa.

Jeffrey Hahn
Mechanical Engineering
Johnstown, Pa.

Edward Hamer
Marketing
Wallaceton, Pa.

Leon Harbold
Metallurgical Engineering
Pottstown, Pa.

we would follow for the remaining years of our college stay

Peter Havel
Business
New York, N. Y.

George Hawkins
General Business
Glen Cove, N. Y.

Wayne Heath
Physics
Haddonfield, N. J.

Richard Heckler
Accounting
Hazleton, Pa.

Milton Hendricks
Chemical Engineering
Shamokin, Pa.

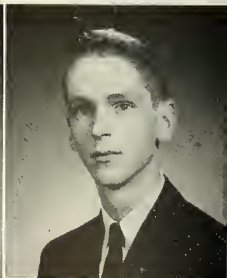
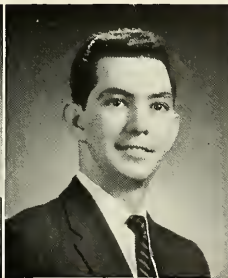
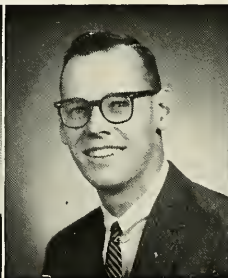
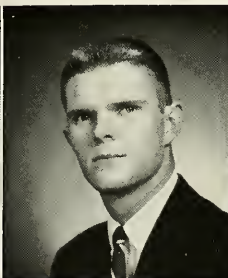
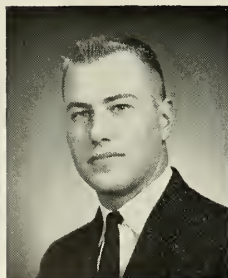

John Harding
Accounting
Fall River, Mass.

John Harmon
Mathematics
Trenton, N. J.

Rupert Harris, Jr.
Chemical Engineering
Elmhurst, Pa.

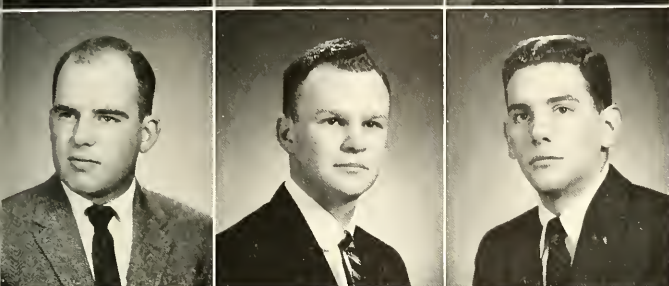

Donald Harrison
Civil Engineering
Springfield, N. J.

Nelson Hartranft
Finance
Hatfield, Pa.

Samuel Hartung
Finance
Maplewood, N. J.

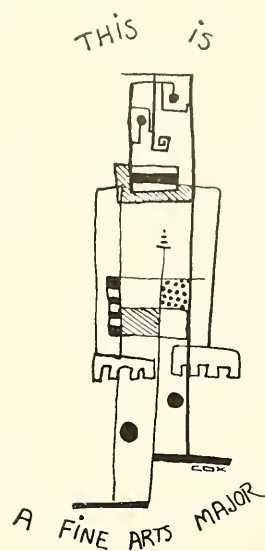

on the Lehigh Campus . . .

Joseph Henningsen
Industrial Engineering
Port Jefferson, N. Y.

Herbert Henze
Mechanical Engineering
Philadelphia, Pa.

George Hiddemen, III
Mechanical Engineering
Pottstown, Pa.

Paul Hirsch
Industrial Engineering
New York, N. Y.

Adolf Hofmann, Jr.
Marketing
Hawthorne, N. Y.

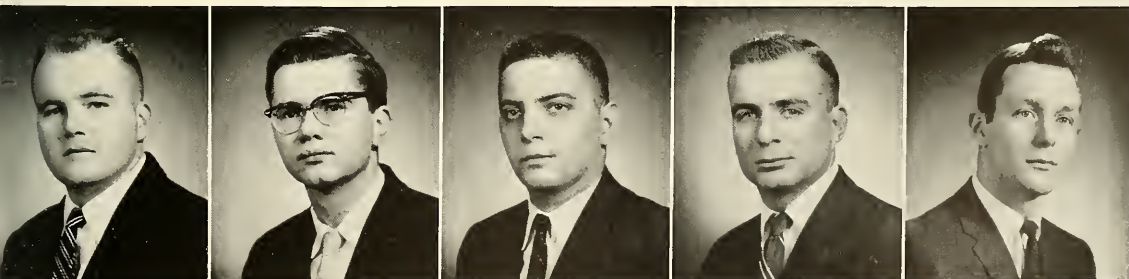

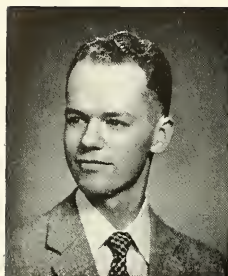

William Hollabaugh
Elec. Eng. & Eng. Phy.
Bethlehem, Pa.

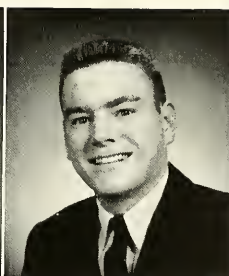

Frederick Homsher
Metallurgical Engineering
Wyomissing Hills, Pa.

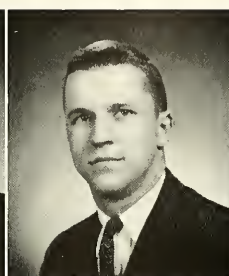

William Horn
General Business
Allentown, Pa.

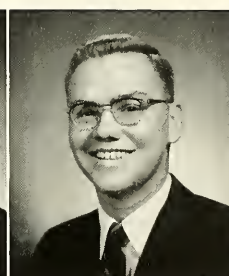

Paul Horvath, Jr.
Metallurgical Engineering
Bethlehem, Pa.

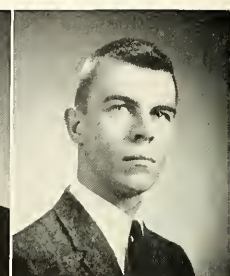

Robert Howe
Mechanical Engineering
East Greenwich, R. I.

The constant drone of hammers and

Richard Husser
Finance
Bethlehem, Pa.

Charles Hutchinson
Government
Trenton, N. J.

Melvyn Hvazda
Electrical Engineering
Northampton, Pa.

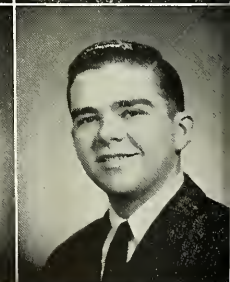
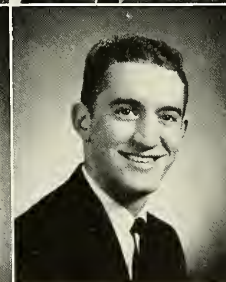
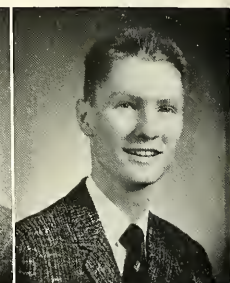
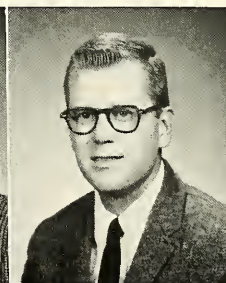

Otto Immel
Philosophy
Morrisville, Pa.

Charles Interrante
Metallurgical Engineering
Norristown, Pa.

John Ix
Marketing
Butler, Pa.

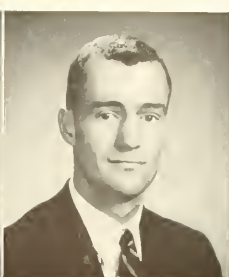

Sheldon Hubbard
Engineering Mechanics
Freeport, N. Y.

Robert Hughes
English
Tamaqua, Pa.

George Hulse
Marketing
Seaside Park, N. J.

Richard Hunt
Management
White Plains, N. Y.

Dean Hunter
Industrial Engineering
Bethlehem, Pa.

workmen was heard that year

John Jacobi, Jr.
Marketing
Bethlehem, Pa.

Robert Jacobs
Engineering Mechanics
Spindale, N. C.

Robert Jankowicz
Mechanical Engineering
Trenton, N. J.

George Jennings
Marketing
Ridgewood, N. J.

Frederick Jillson
Classical Languages
Syracuse, N. Y.

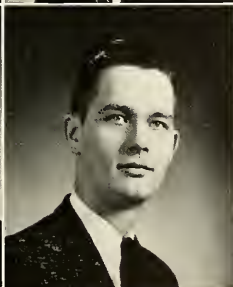
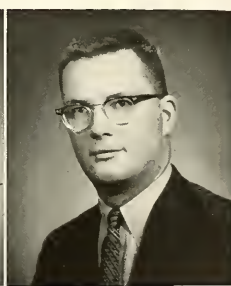
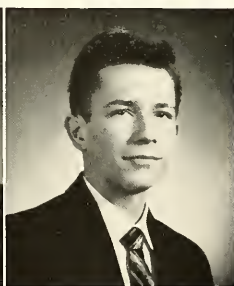
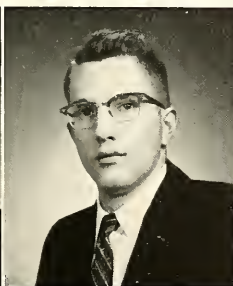
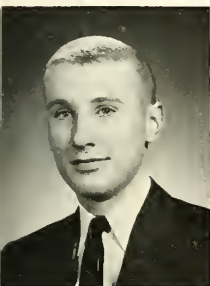

Albert Joecks
Chemical Engineering
Haworth, N. J.

Carl Johnson
Chemical Engineering
Allentown, Pa.

Morgan Jones, III
Marketing
Maple Glen, Pa.

Harvey Jorgenson
Civil Engineering
Newton, N. J.

Ambrose Jowanna
Mechanical Engineering
Wilkes-Barre, Pa.

Robert Kalmey
English
Ardmore, Pa.

George Kapo
Chemical Engineering
Mahanoy City, Pa.

George Karr, Jr.
General Business
Flourtown, Pa.

Willard Kauffman
Engineering Physics
Allentown, Pa.

John Kell, Jr.
Accounting
Wayne, Pa.

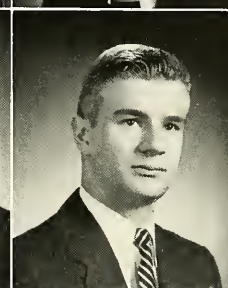
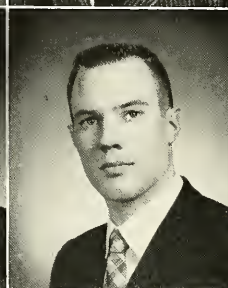
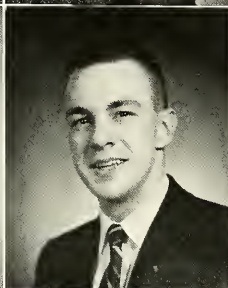
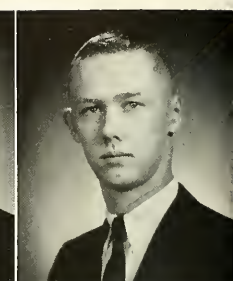
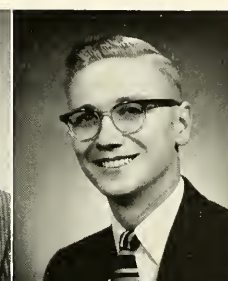
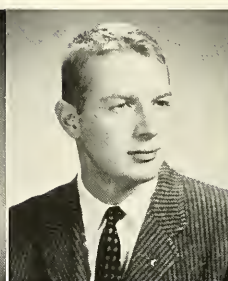
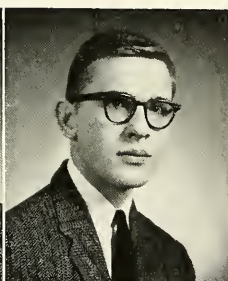

Thomas Kelly, Jr.
History
Scarsdale, N. Y.

Glenn Kinard
Chemical Engineering
Red Lion, Pa.

Paul King, III
General Business
Mountain Lakes, N. J.

David Kingslake
Education
Rochester, N. Y.

Jerold Klevit
Chemistry
Philadelphia, Pa.

as we saw the completion of McClintic-Marshall House

Joseph Kroculick
Industrial Engineering
Jim Thorpe, Pa.

Theodore Kuchler
Mechanical Engineering
Ruxton, Pa.

Gerard Kuebler
Engineering Physics
Allentown, Pa.

Michael Kuenne
Marketing
Jersey City, N. J.

Stephen Kuhn
Industrial Engineering
Philadelphia, Pa.

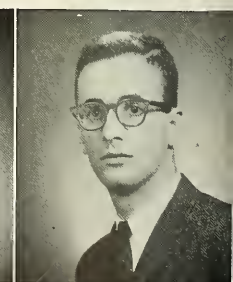
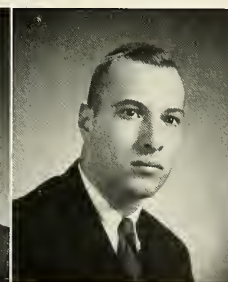
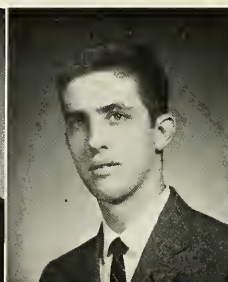
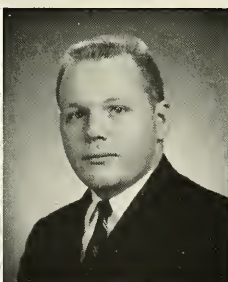
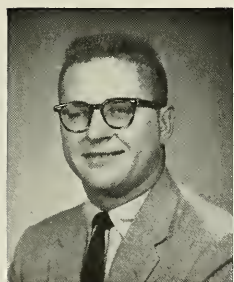

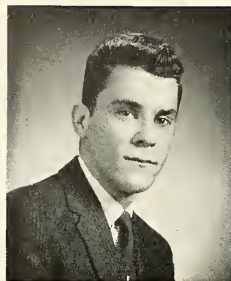

Robert Laslo
Chemical Engineering
Clarks Green, Pa.

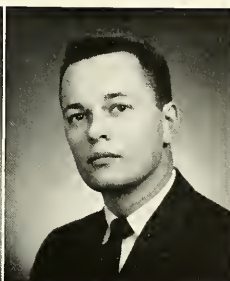

Myron Latanision
Metallurgical Engineering
Richmondale, Pa.



Ronald Lauretti
Finance
Carlisle, Pa.

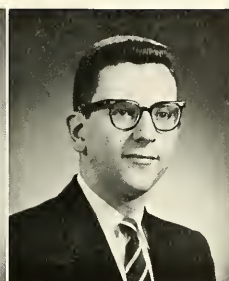

Lawrence LaVista
Industrial Engineering
Hawthorne, N. J.

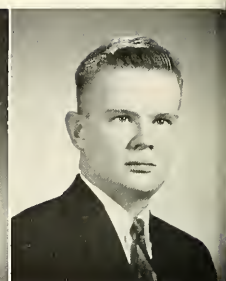

Richard Lawrence
Metallurgical Engineering
Perry, N. Y.

The fall of our junior year saw one of

Byron Lichtenwalner
Electrical Engineering
Trexlerstown, Pa.

Fredric Lipton
Ind. Eng. & Bus. Ad.
Jersey City, N. J.

Richard Lohmeyer
General Business
Morristown, N. J.

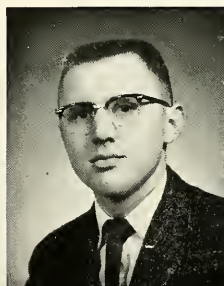

Charles Long
Metallurgical Engineering
York, Pa.

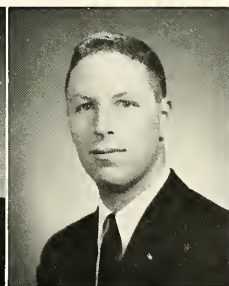

Henry Long, Jr.
Management
Lancaster, Pa.

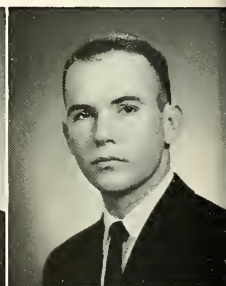

Gilbert Loper
Ind. Eng. & Bus. Ad.
Port Jefferson, N. Y.

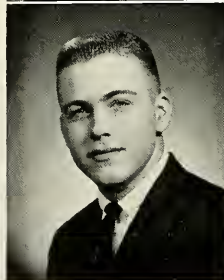



Gordon Leach
Mechanical Engineering
Verona, N. Y.



Donald Lerche
Mathematics
Albany, N. Y.

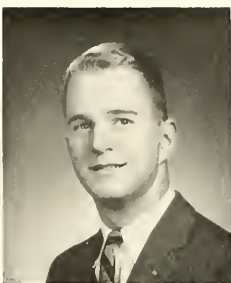

George Lewis
Industrial Engineering
Akron, Ohio



Peter Lewis
Electrical Engineering
Trenton, N. J.

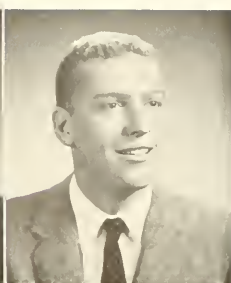

Raymond Lewis, Jr.
Finance
Buffalo, N. Y.

Lehigh's most successful

James Loss
Government
Cleveland, Ohio

Marc Lowenstein
Fine Arts
Mt. Vernon, N. Y.

Joseph Lucarelli
Finance
Sea Girt, N. J.

George Lummis
Industrial Engineering
Haddonfield, N. J.

Richard Lyncheski
Chemical Engineering
Throop, Pa.

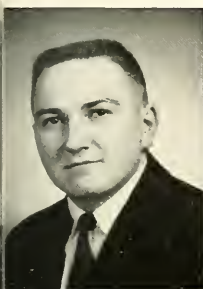

George MacBride
Chemistry
Toms River, N. J.

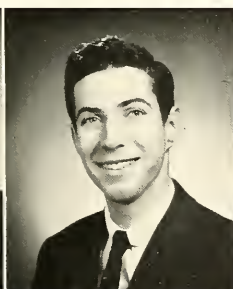

Tucker Machette
Marketing
Stamford, Conn.

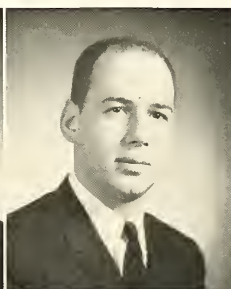

John MacMurray
Finance
Wynnewood, Pa.

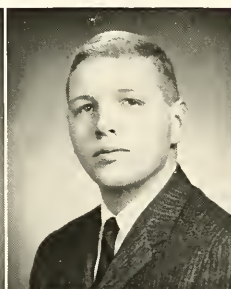

John MacWilliams
Industrial Engineering
Abington, Pa.

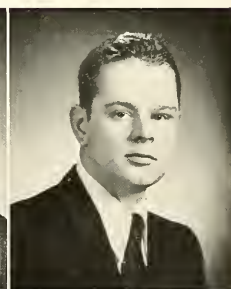

Martin Maloney
Marketing
Sparta, N. J.

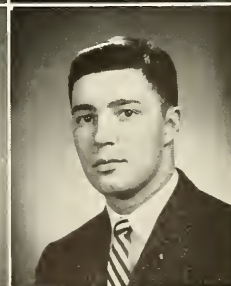
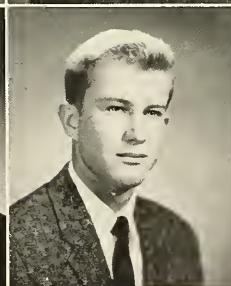
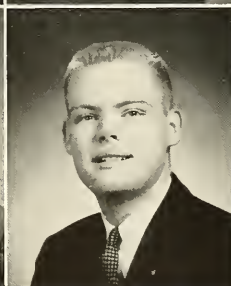
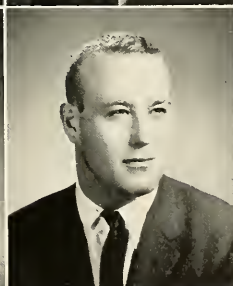

Joseph Mancari
Biology
Weehawken, N. J.

Warren Marsh, Jr.
Chemical Engineering
Point Pleasant, Pa.

Robert Martin
Chemical Engineering
Bethlehem, Pa.

Samuel Martin
Chemical Engineering
Pompton Lakes, N. J.

Jon Marx
Mechanical Engineering
Hatfield, Pa.

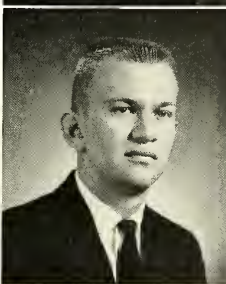
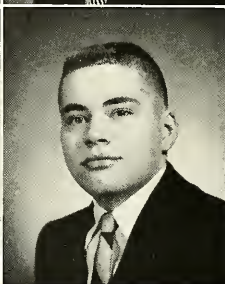
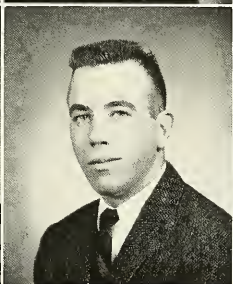
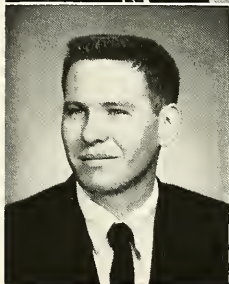
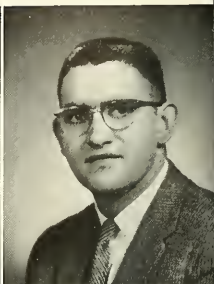
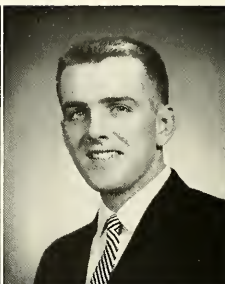
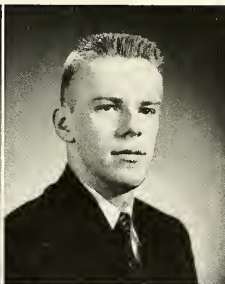

Curtis Maynard
Accounting
Bethlehem, Pa.

Frank McCarthy
Engineering Mechanics
Old Greenwich, Conn.

Charles McClurg, Jr.
Chemical Engineering
Yardley, Pa.

William McCurdy, Jr.
Metallurgical Engineering
Lancaster, Pa.

John McHugh
Industrial Engineering
Scranton, Pa.

football teams in recent years win the coveted Lambert Cup,

Alfred Michon
Economics
Summit, N. J.

David Miesegaes
Finance
Rutherford, N. J.

Albert Miller
Mechanical Engineering
Allentown, Pa.

Lewis Miller
Chemistry
Allentown, Pa.

David Mitchell
Mechanical Engineering
Butler, Pa.

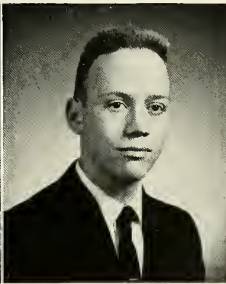
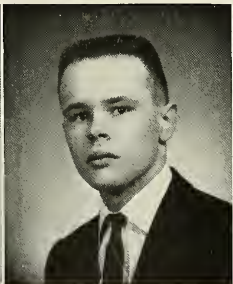
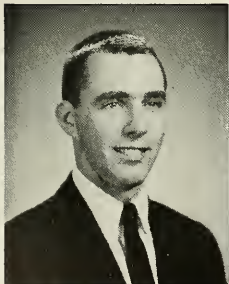

John McMurtrie
Industrial Engineering
Milton, Pa.

William Meglaughlin
Accounting
Westfield, N. J.

William Memolo
Civil Engineering
Scranton, Pa.

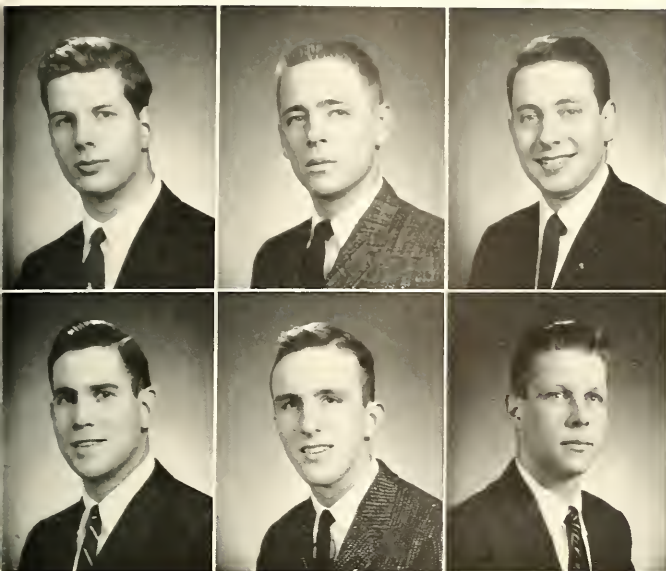

Eugene Mercy, Jr.
Accounting
West Orange, N. J.

Douglas Merrill
Chemical Engineering
Plainfield, N. J.

LeRoy Meseke
General Business
Baltimore, Md.

symbolic of grid supremacy . . .

Andrew Montano, Jr.
Mechanical Engineering
Hawthorne, N. J.

Joseph Montville
International Relations
Paterson, N. J.

Alfred Moore
Industrial Engineering
Huntington, N. Y.

Darrell Morrow, Jr.
Physics
Altoona, Pa.

Silas Morse, IV
Metallurgical Engineering
Akron, Ohio

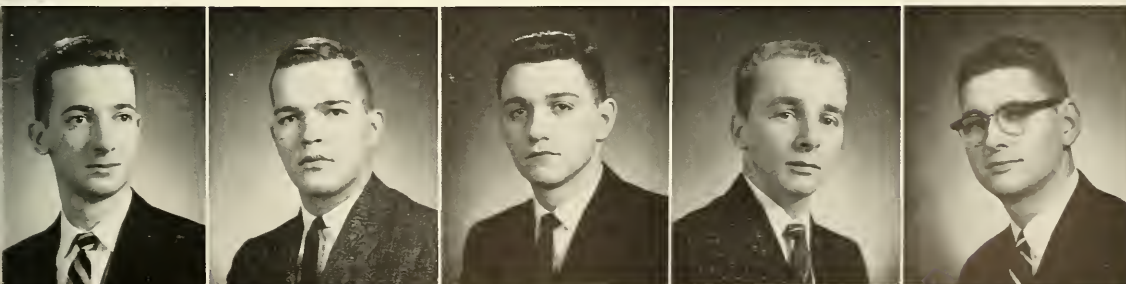



Roy Moulton
General Business
Larchmont, N. Y.

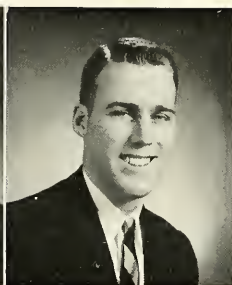

Charles Murphy
Management
Stony Brook, N. Y.



Charles Nathan
Mechanical Engineering
N. Merrick, N. Y.

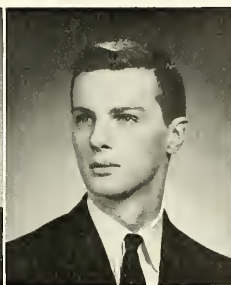

Thomas Naylor
Mechanical Engineering
Baltimore, Md.

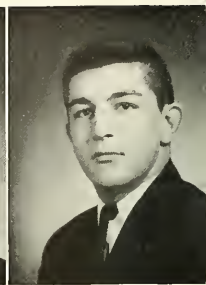

David Nevil
Accounting
Stroudsburg, Pa.

A sell-out crowd that Spring attended

Lee Oldershaw
Electrical Engineering
Moorestown, N. J.

Robert Olson
Marketing
Passaic, N. J.

John Onnembo
General Business
Kearny, N. J.

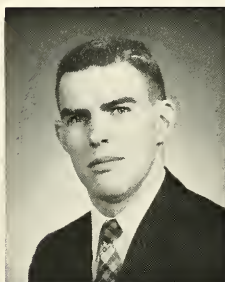

Fred Past
Chemical Engineering
Coral Gables, Fla.

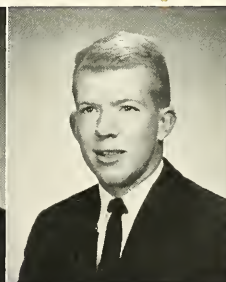

Richard Patterson
Engineering Physics
Hanover, Pa.

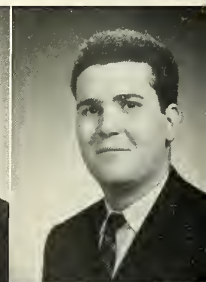

James Patton
Marketing
Red Bank, N. J.





Joel Newman
History
Monsey, N. Y.

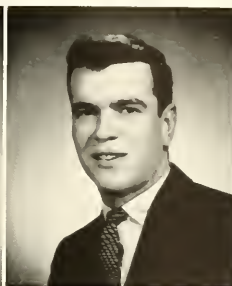

Edwin Nickey
Accounting
Hanover, Pa.

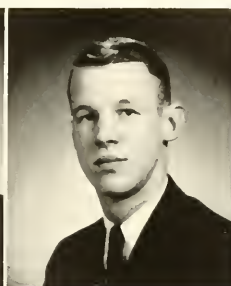

John Nilsson
Electrical Engineering
Montville, N. J.

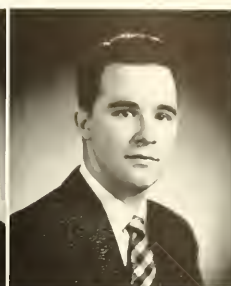

Robert Noll
Mechanical Engineering
Fullerton, Pa.



James Oberholtzer
Metallurgical Engineering
Reading, Pa.

the first Houseparty run by our class . . .

William Pchoda
Chemical Engineering
Bethlehem, Pa.

John Pearson, Jr.
Metallurgical Engineering
Harrisburg, Pa.

Lachlan Peeke
Civil Engineering
Hastings-on-Hudson, N. Y.

Brent Pendleton
Marketing
Bryn Athyn, Pa.

Roger Penske
Marketing
Shaker Heights, Ohio

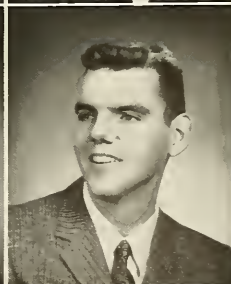
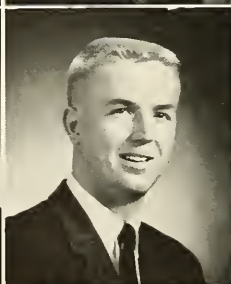
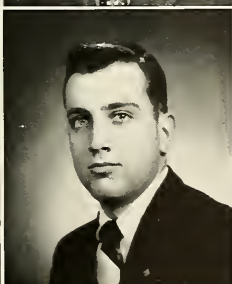
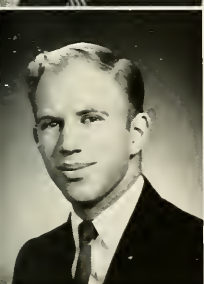
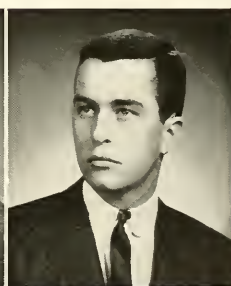
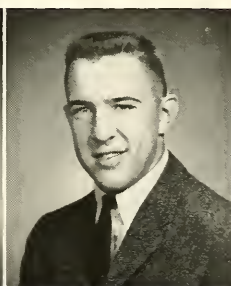
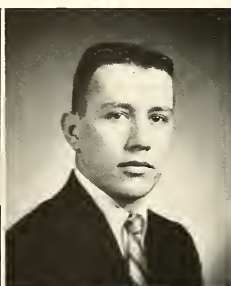
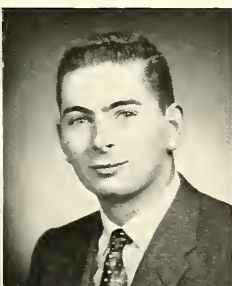
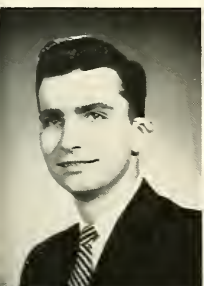

Stephen Pepper
Engineering Physics
Margate, N. J.

Howard Perlmutter
Chemistry
Brooklyn, N. Y.

William Picksley, III
Mechanical Engineering
Los Altos, Cal.

John Pieski
Government
Dickson City, Pa.

Rudolph Polak
Electrical Engineering
Allentown, Pa.

Michael Pontician
Civil Engineering
Catasauqua, Pa.

Gene Pope
Industrial Engineering
Louisville, Ky.

Samuel Popky
Management
Wilkes-Barre, Pa.

Charles Preller, Jr.
Accounting
Valley Stream, N. Y.

Paul Prestia
Chemical Engineering
Connellsville, Pa.

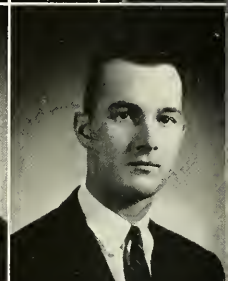
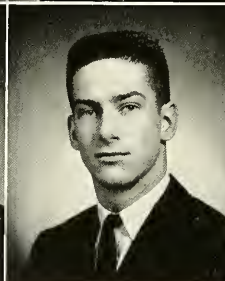
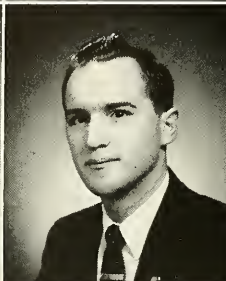
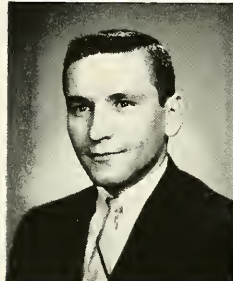
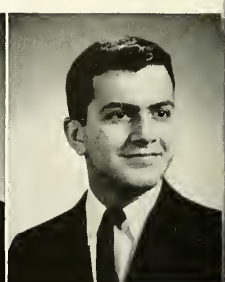
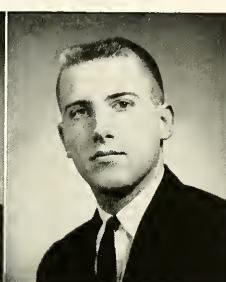
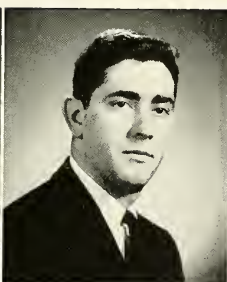

Robert Proday
International Relations
Allentown, Pa.

Gregory Purdy
Engineering Mechanics
Hingham, Mass.

Charles Rahe, II
Elec. Eng. & Eng. Phy.
Emmaus, Pa.

Reuben Rawls, Jr.
Industrial Engineering
Doylestown, Pa.

George Rebhan, Jr.
Accounting
East Orange, N. J.

Featuring Duke Ellington and his Band, it was

D. Allen Rickert
Marketing
Souderton, Pa.

David Riedel
Industrial Management
Ridgewood, N. J.

John Rieke
International Relations
Packanack Lake, N. J.

Edward Rinalducci
Psychology
Portsmouth, N. H.

Richard Ringer
Mechanical Engineering
Slatington, Pa.

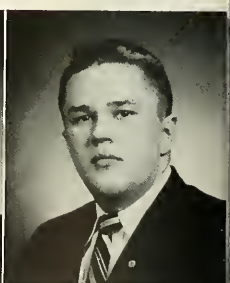
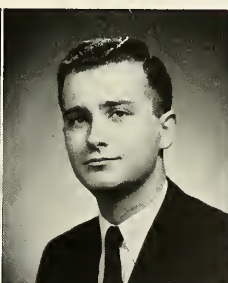
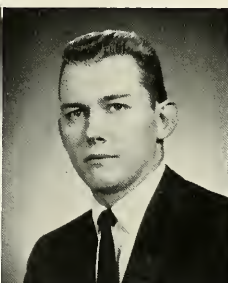
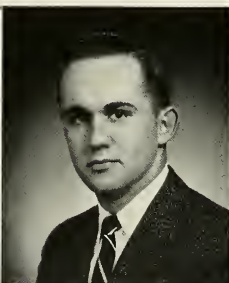
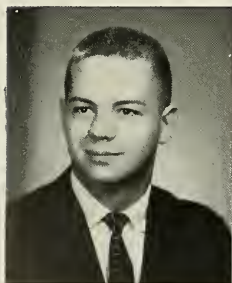

Joel Redler
Accounting
Cedarhurst, N. Y.

Joseph Reed
Accounting
Fairfield, Conn.

Neil Reichard
General Business
Allentown, Pa.

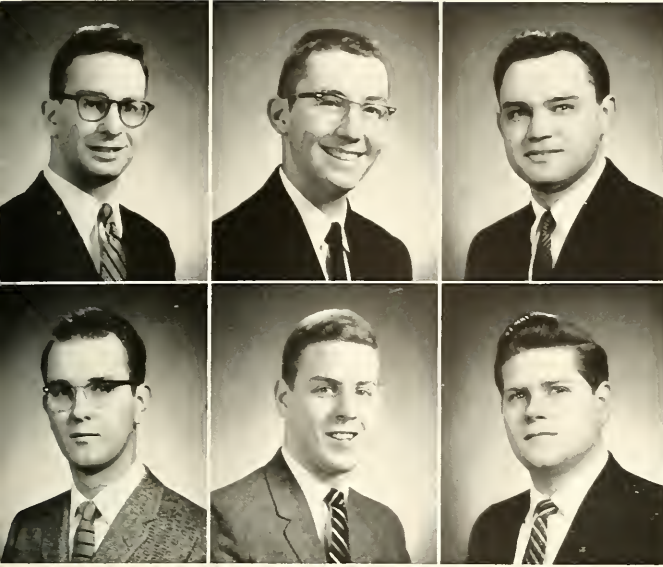

Paul Reimer, Jr.
Civil Engineering
Fullerton, Pa.

Walter Reller
Industrial Engineering
Ambler, Pa.

Wilbert Richardson
Metallurgical Engineering
Almonesson, N. J.

the highlight of the year . . .

Darwin Rizzetto
Electrical Engineering
Allentown, Pa.

Donald Robesch
Mechanical Engineering
Bethpage, Pa.

Robert Robyns
Government
Union, N. J.

Michael Rockman
Accounting
Great Neck, N. Y.

William Rodgers
Marketing
Plainfield, N. J.

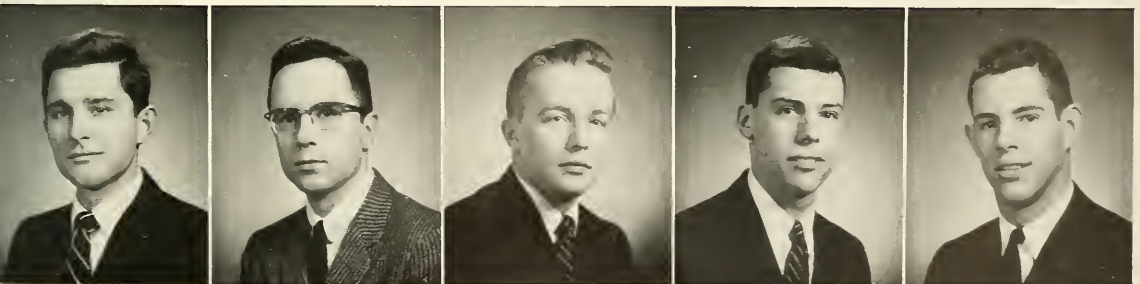

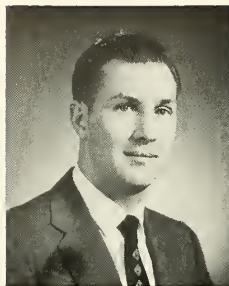

James Rohrbach
Marketing
Bethlehem, Pa.



Stephen Rohrer
Accounting
Philadelphia, Pa.

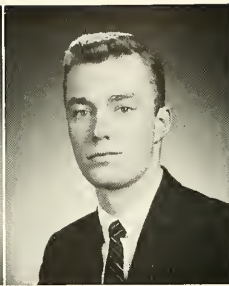

Anthony Rohrs
General Business
Westfield, N. J.

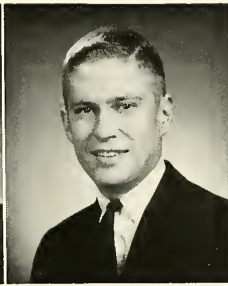

Theodore Rojahn
Engineering Physics
York, Pa.



James Rooney, Jr.
Accounting
Nichols, Conn.

Job-hunting, graduate schools, and

John St. Clair
Metallurgical Engineering
Pittsburgh, Pa.

Richard Santoro
Accounting
Bethlehem, Pa.

Francis Schaeffer
Management
Easton, Pa.

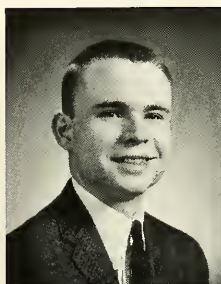

Martin Schaffer
Education
Allentown, Pa.

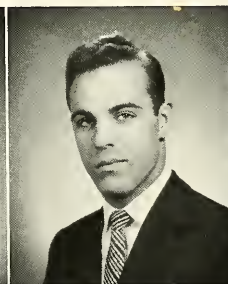

Stephen Schaffer
Accounting
Stamford, Conn.

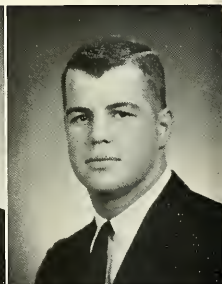

Gilbert Schantz
Marketing
Chatham, N. J.

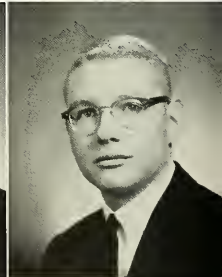
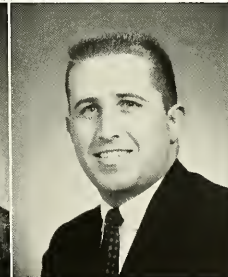



Richard Rosenberg
History
Florida, N. Y.



Myron Rosner
Marketing
Teaneck, N. J.



Frank Rudes
Civil Engineering
Lynbrook, N. Y.

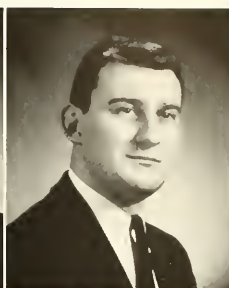

Max Rush
Accounting
Washington, N. J.



George Russell
History
Union, N. J.

military service occupied

Carl Schier, III
Government
Baltimore, Md.

Alan Schmidt
Mechanical Engineering
Rumson, N. J.

Joseph Schmidt, Jr.
Mechanical Engineering
Bethlehem, Pa.

Allan Schneck
Civil Engineering
Allentown, Pa.

Allan Schneider
Elec. Eng. & Eng. Phys.
Union, N. J.

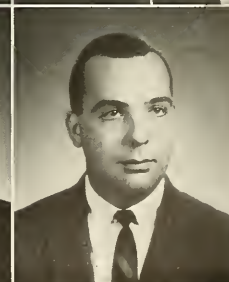
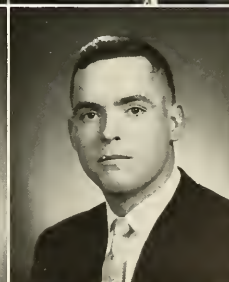
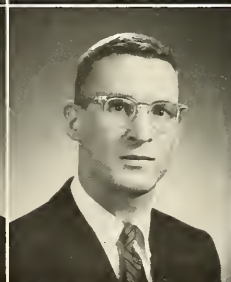
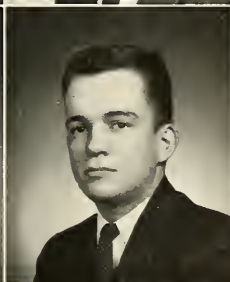
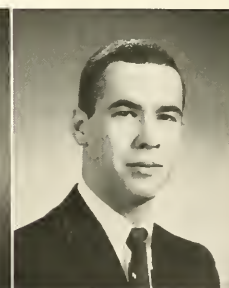
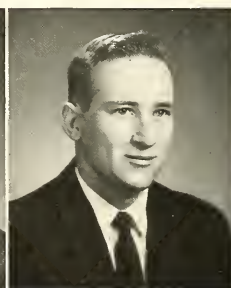
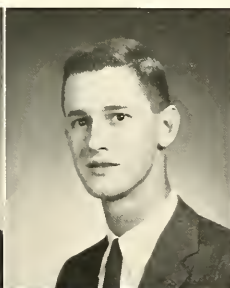
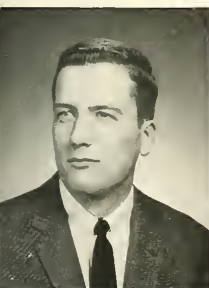

Paul Schock
Marketing
Philadelphia, Pa.

Sterling Schoonover
Civil Engineering
East Stroudsburg, Pa.

Robert Schrader
General Business
Bethlehem, Pa.

Hugo Schwandt
Engineering Physics
Coatesville, Pa.

Robert Schwartz
Government
Port Chester, N. Y.

Donald Seagreaves
Accounting
Allentown, Pa.



David Seifert
Geophysics
Bethlehem, Pa.

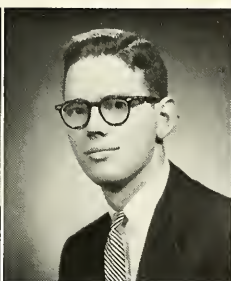

Louis Seitler
Business
Mount Vernon, N. Y.

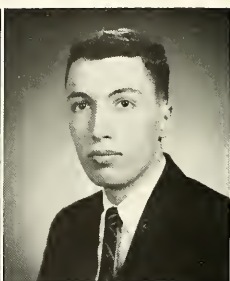

Robert Shabaker
Chemical Engineering
Media, Pa.

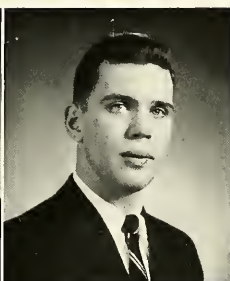

Kenneth Shaner
Mechanical Engineering
Pottstown, Pa.



Jesse Shaw, Jr.
Mechanical Engineering
Haddonfield, N. J.



Frank Shea
General Business
Summit, N. J.

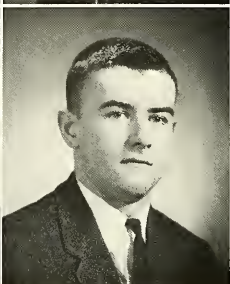

William Sheppard, Jr.
International Relations
New Rochelle, N. Y.

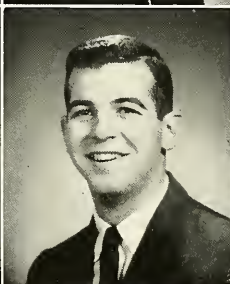

Robert Sherman
Business
Hazleton, Pa.

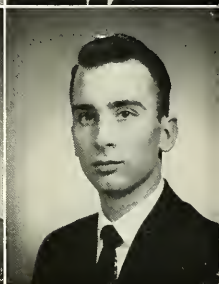

Richard Sigley, Jr.
Electrical Engineering
Bethlehem, Pa.

much of our thoughts during the greater part of

Walter Smith
Chemical Engineering
South River, N. J.

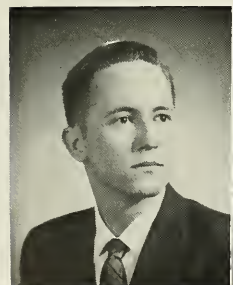

William Smith
Metallurgical Engineering
Pittsburgh, Pa.



Wilmer Smith
Mechanical Engineering
Hatfield, Pa.

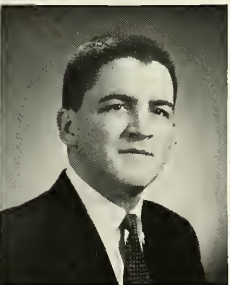

Colin Snyder
Mechanical Engineering
Allentown, Pa.

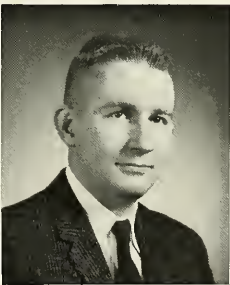

Francis Sobyak
Chemical Engineering
Bethlehem, Pa.

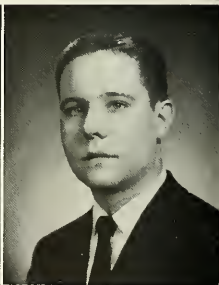

Mark Silverman
Marketing
Great Neck, N. Y.

Edward Singer
Engineering Physics
Englewood Cliffs, N. J.

Ralph Singer
Biology
Hillside, N. J.



Mitchell Sisle
Electrical Engineering
Allentown, Pa.

Edward Slater
Education
Great Neck, N. Y.

John Smiley
Mathematics and ME
Fairless Hills, Pa.

HOUSEPARTIES
OVERWHELM
ME!



our senior year . . .

Thomas Sorokas
Chemical Engineering
Wilkes-Barre, Pa.

Anthony Sousa
Civil Engineering
West Catasauqua, Pa.

Richard Spillman
Mechanical Engineering
Wayne, Pa.

Richard Staley
Elec. Eng. & Eng. Phy.
York, Pa.

Thomas Standeven
Marketing
East Aurora, N. Y.

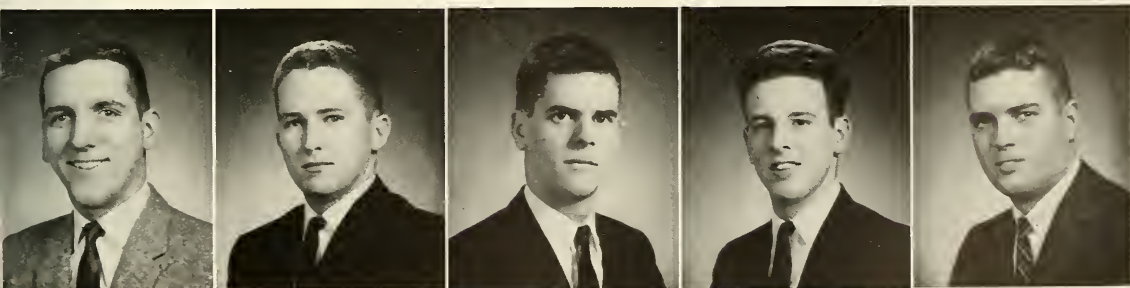

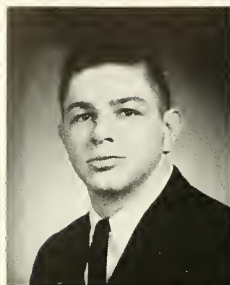

John Stanley
Marketing
Glen Rock, N. J.

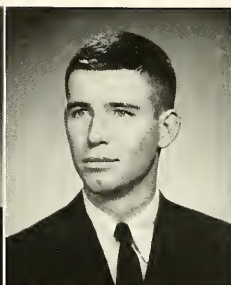

Clark Steinman
Marketing
Pittsburgh, Pa.

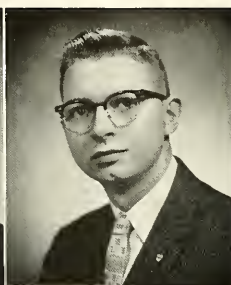

Charles Stitt
Metallurgical Engineering
Glenshaw, Pa.

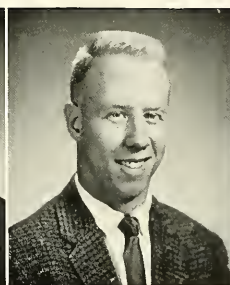

William Stolnacker
Metallurgical Engineering
Media, Pa.

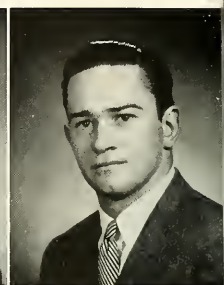

Howard Stoney, Jr.
Marketing
Chagrin Falls, Ohio

June 15 marked the culmination of our efforts

David Swaim
Education
Glen Rock, N. J.

Richard Sweet
Civil Engineering
Brooklyn, N. Y.

James Swenson
Accounting
Wood Acres, Md.

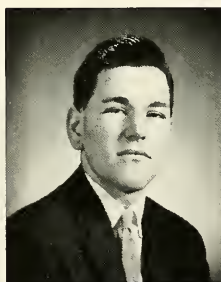

Robert Swingle
Mechanical Engineering
Scranton, Pa.



Donald Talhelm
Electrical Engineering
Williamstown, Pa.

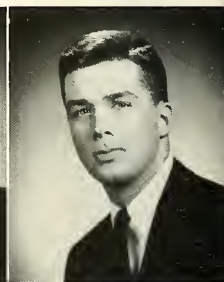

John Tamulis
Mechanical Engineering
Edwardsville, Pa.

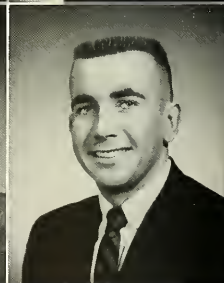
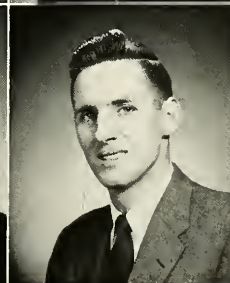
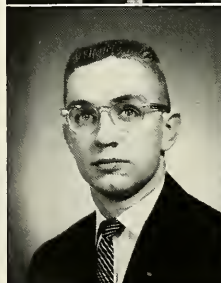

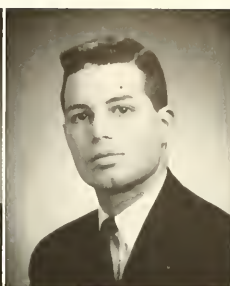
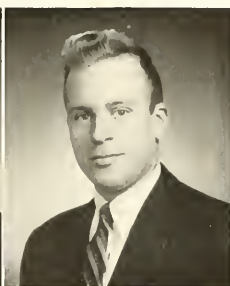

Kent Straat
Psychology
Norwalk, Conn.

John Stricker
Mechanical Engineering
Ramsey, N. J.

Stephen Strickman
Industrial Engineering
Hicksville, N. Y.

Bernard Sultan
Civil Engineering
Bronxville, N. Y.

Andris Suna
Engineering Physics
Broomall, Pa.

as we mounted the

Jerard Tanner
English
Mt. Kisco, N. Y.

Carl Terpack
Electrical Engineering
Wilkes-Barre, Pa.

Robert Teufel, Jr.
Journalism
Allentown, Pa.

Lwin Thein
Electrical Engineering
Rangoon, Burma

Peter Thomas
Mechanical Engineering
Allentown, Pa.

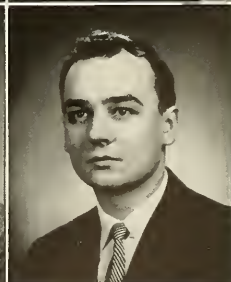
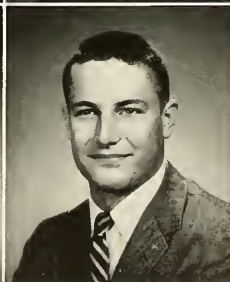
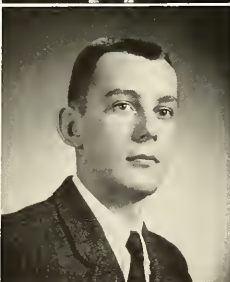
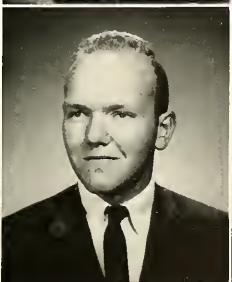
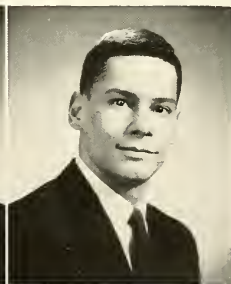
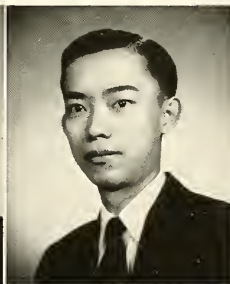
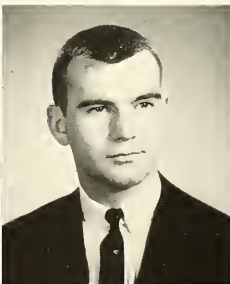
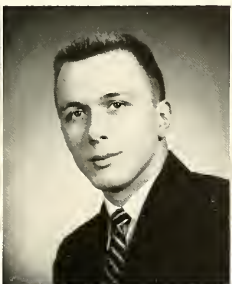
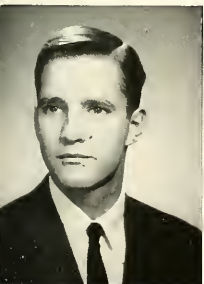

Richard Topping
History
Easton, Pa.

Lawrence Totton
International Relations
Greenville, N. J.

Douglas Trotter, Jr.
Government
Allentown, Pa.

Ray Turner
Mechanical Engineering
Forty Fort, Pa.

Stephen Ulincy
Finance
Bethlehem, Pa.

Paul Umbach
Elec. Eng. & Eng. Phy.
Johnstown, Pa.

Albert Van Mourick
Chemical Engineering
Stony Point, N. Y.

Joseph Varilla
Journalism
Freeland, Pa.

Ronald Vaughn
Metallurgical Engineering
North Hills, Pa.

William Vetovitz
Finance
Nazareth, Pa.

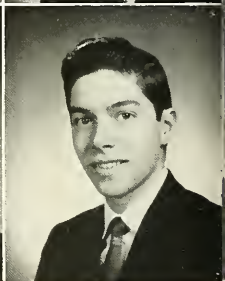
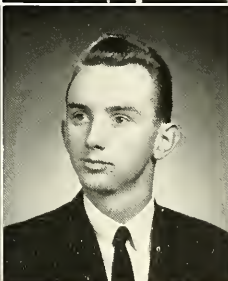
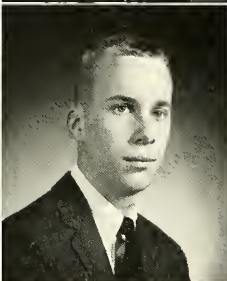
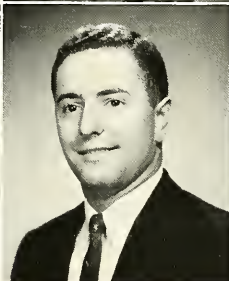

Charles Vogt
Mechanical Engineering
Freeport, N. Y.

David Waldron
Chemical Engineering
Rutherford, N. J.

William Walker
Electrical Engineering
Philadelphia, Pa.

Donald Walsh
Mechanical Engineering
Maywood, N. J.

Arthur Walking
Chemistry
Queens Village, N. Y.

platform in Grace Hall to receive our diplomas from

David Webb
Industrial Engineering
Montauk, N. Y.

Donald Weber
Accounting
Kingston, Pa.

James Weisberg
Accounting
Lawrence, N. Y.

Peter Weisberg
Marketing
South Orange, N. J.

Karl Weiss, Jr.
International Relations
Arlington, Mass.

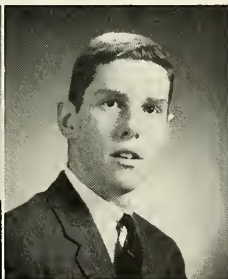
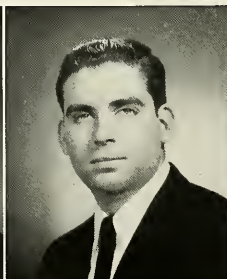
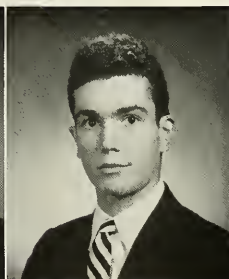
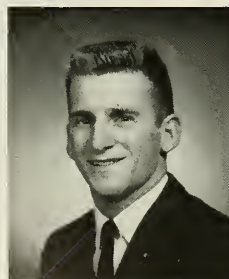

Charles Walton, Jr.
Civil Engineering
Moorestown, N. J.



Stephen Walton, Jr.
Chemical Engineering
Erlton, N. J.



Robert Wardell
Marketing
Blasdell, N. Y.

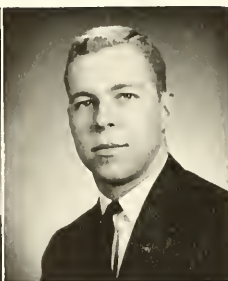

Arthur Warden, Jr.
Accounting
South Orange, N. J.



William Washburn
Geophysics
Pittsburgh, Pa.

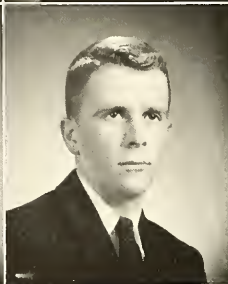

Don Weaver
Metallurgical Engineering
DuBois, Pa.



the President of the University . . .

Roger Weiss
Industrial Engineering
Springfield, N. J.



Atwood Welker
Civil Engineering
Shamokin, Pa.

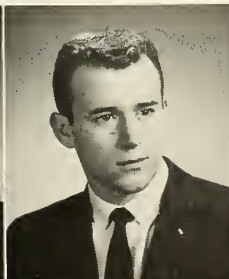

Joseph Wenzel
Marketing
Yonkers, N. Y.

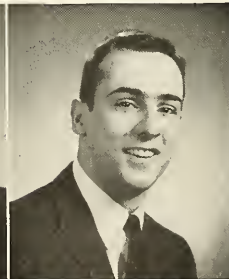

Allan Werft
Mechanical Engineering
Uniontown, Pa.

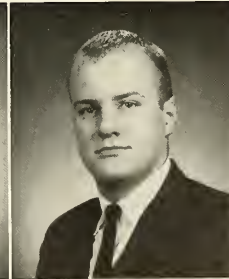

William Werner
Electrical Engineering
Forty Fort, Pa.

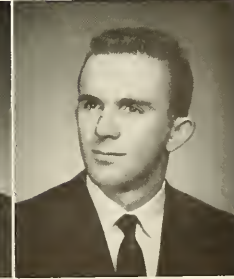

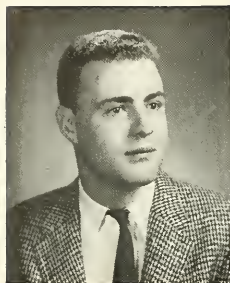

John Wetterau
Industrial Engineering
Mountain Lakes, N. J.

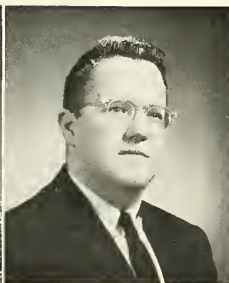

Walter Whitefield, Jr.
Accounting
Orange, New Jersey



Edwin Wilkinson
Industrial Engineering
Willow Grove, Pa.

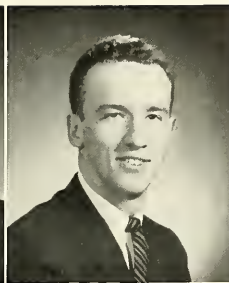

David Williams
Chemical Engineering
Williamsport, Pa.

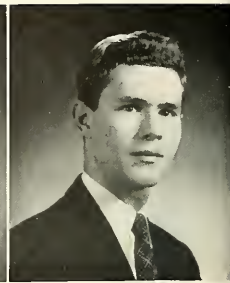

Edward Williams
Engineering Physics
Hasbrouck Heights, N. J.

We leave, hoping that we shall be able to return,

William Wolfe
Elec. Eng. & Eng. Phy.
Washington, N. J.

Frederick Wolfert
Management
Warren, Ohio

Jay Wolkowisky
Mechanical Engineering
Jersey City, N. J.



Paul Worth
Electrical Engineering
Bethlehem, Pa.

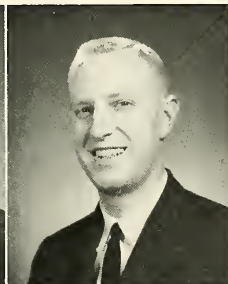

Clarence Wright
Elec. Eng. & Eng. Phy.
Yardley, Pa.

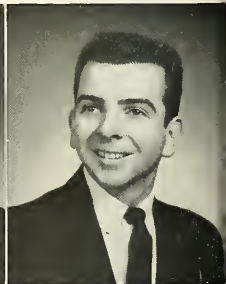

Frank Yandrasits
English
Nazareth, Pa.

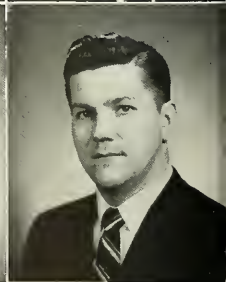
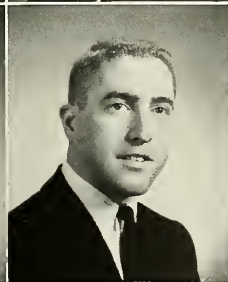
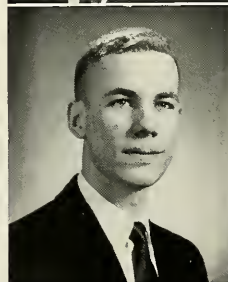

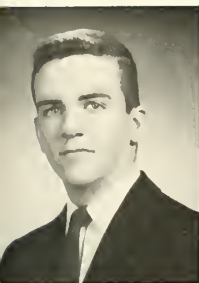

Donald Wilson
Chemical Engineering
Rock Island, Ill.

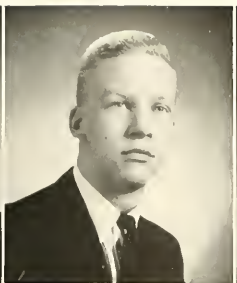

Robert Winans
Civil Engineering
Shickshinny, Pa.



David Wismer, Jr.
Mechanical Engineering
Phillipsburg, N. J.

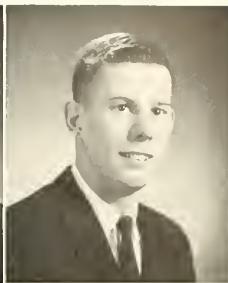

Robert Woerhide
Finance
Mount Carmel, Conn.



John Woerner
Mechanical Engineering
Saddle Brook, N. J.

a credit to our University

William Yandrasitz
Accounting
Stiles, Pa.

Robert Yates
Management
Maywood, N. J.

Ernest Young
English
Nanticoke, Pa.

Robert Zeigler
Mechanical Engineering
Pottstown, Pa.

Norman Zelenko
Sociology and Education
Forest Hills, N. Y.



Robert Zenorini
Marketing
Palisade, N. J.

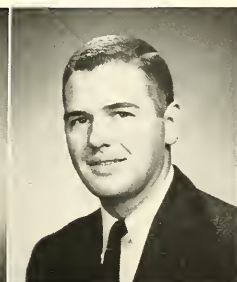

Roger Zerweck
Marketing
Summit, N. J.

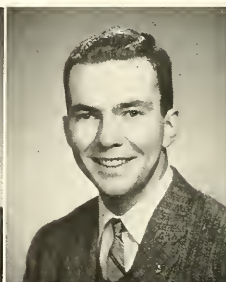

Ronald Ziegler
Electrical Engineering
Allentown, Pa.

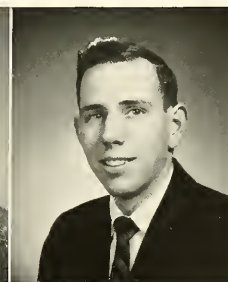

Peter Zimmer
Engineering Mechanics
Union, N. J.

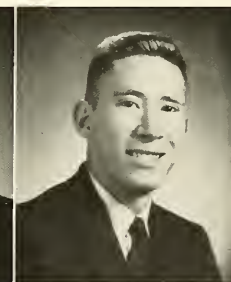

Arthur Zinck, Jr.
Metallurgical Engineering
Wayne, N. J.



Robert Zenorini
Marketing
Palisade, N. J.

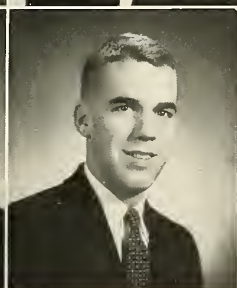

Roger Zerweck
Marketing
Summit, N. J.

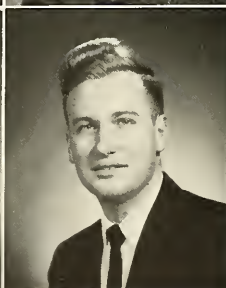

Ronald Ziegler
Electrical Engineering
Allentown, Pa.

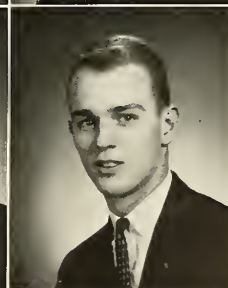

Peter Zimmer
Engineering Mechanics
Union, N. J.

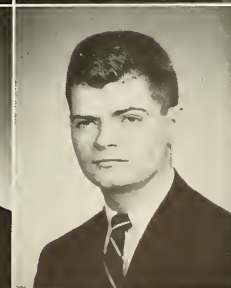

Arthur Zinck, Jr.
Metallurgical Engineering
Wayne, N. J.



ACTIVITIES;



an integral part of student life . . .



Student Government

. . . encouraging active citizenship

Student government is the most important non-academic student activity at Lehigh. It not only oversees all other extracurricular activities, but it also has a voice in almost all of the other facets of University life which affect the undergraduate. Student government is accomplished through Arcadia, the officers and cabinets of the four undergraduate classes, Interfraternity Council, Residence Halls Council, and Town Council.

Arcadia is the supreme student governing body at Lehigh. The council consists of fifteen members, seven of whom are elected directly by the student body, and eight appointed by the major student activities—religion, music, drama and debating, publications, RHC, Town Council, IFC, and the honoraries. Last year's Arcadia was the first to be selected by this new system, and it was generally agreed that the new method achieved a more complete and a more diverse representation of the student body.

The twelfth Arcadia was a hard-working council which not only compiled an impressive list of specific



Balloting for candidates for Arcadia is accomplished at polls such as this operated by Alpha Phi Omega.





PRESTON PARR

Associate Dean of Students



DOROTHY D. MORAVEC

Director of Housing

achievements, but also won the confidence and respect of the faculty and administration. Arcadia was repeatedly consulted on important administrative decisions, and practically all of the solons' suggestions were accepted. The new freshman and sophomore driving regulations, for example, were submitted to Arcadia before they were approved by the administration. The Arcadians made several suggestions which were adopted by the administrators, and the revised code went into effect last Fall.

Arcadia's main responsibility is to represent the best interests of the student. The twelfth Arcadia accomplished this in two main ways: first, by organizing student opinion and presenting it to the administration; and second, by representing the Lehigh man to other colleges and groups throughout the country. President Larry Wright had the tremendous responsibility of being the only single representative of the entire Lehigh student body.

Arcadia's voicing of student opinion was clearly evident in the recent vacation schedule discontentment. The student body was very dissatisfied with this year's schedule, and through Arcadia's protestation, the administration agreed to restore the mid-semester and Thanksgiving vacations next year. Arcadians pressed for a solution of the parking problem, and new campus parking facilities have partially alleviated the trouble-



some situation. Other specific improvements include a new bulletin board outside the University Center, a railing in the snack bar, and a reorganization of the concessions system. In order to give students an ample opportunity to explore the possibilities of travel abroad, Arcadia established a travel room in the Center.

On the lighter side, many students felt that spirit at pep rallies and games would be greatly improved if our cheer leading squad were augmented by a few members of the opposite sex. Arcadia went right to work and organized a squad of enthusiastic Cedar Crest girls, only to be disappointed when the Athletic Department threw cold water on the plan. Arcadia immediately appropriated \$250 for new cheerleading uniforms, taking consolation in the fact that even if Lehigh won't have beautiful girls leading cheers, it will at least have well-dressed boys!

The twelfth Arcadia also successfully represented Lehigh throughout the country. Delegates were sent to the Campus Chest Conference, to a collegiate travel discussion, and to several student government conferences. Probably Arcadia's greatest achievement this year was the establishment of the Lehigh Valley Student Government Association. Leading the way towards a strong liaison among local colleges, Arcadia organized the group last November. The executive committees of the governing bodies of the five local schools, Moravian, Muhlenberg, Cedar Crest, Lafayette, and Lehigh, met to exchange ideas and to discuss problems common to all of the colleges.

In 1950, Arcadia organized a subordinate body known as Arcadia Associates. This organization, composed of students interested in working for student government, performs the two-fold task of training future student leaders and of accomplishing many minor tasks which formerly commanded much of Arcadia's time.

One of Arcadia's important delegated duties is that of appointing student representatives to the student-faculty committees. Serving on such committees as Student Concerts-Lectures, Discipline, Student Activities, Student Life, and University Center, undergraduates have the opportunity of making suggestions that may affect important University policies.

Largely through the work of this year's Arcadia, student government was able to raise itself to a position of greatest prominence on campus. A large number of candidates for the thirteenth Arcadia and a much higher vote, gives encouragement that student government has finally won the all-important student interest and will continue to grow at Lehigh.



OFFICERS

First row: Wright, President; Myers, Vice-President. Second row: Daniel, Treasurer; Draper, Secretary.

Discipline Committee

First row: J. Donald Ryan, J. Douglas Leith. Second Row: John M. Haight, Jr., McMurtrie.





Arcadia

First row: Jennings, Daniel, Treasurer; Lawrence Whitcomb, Faculty Adviser; Wright, President; Draper, Secretary; McNally, Penske. Second row: Prestia, Topping, Saari, Meier, Pendleton, Branning, Weisberg.

Arcadia Associates

First row: Shulman, Kurtosy, Vice-President; Moore, President; Painter, Secretary-Treasurer; Paternoster. Second row: Neidell, Parker, Croteau, Rogers. Third row: Richmond, Gaiser.





Student Concerts-Lectures Committee

First row: Charles J. Moravec, Robert B. Cutler, Docker, Lipton. *Second row:* Brainerd, Haigh, Gartside, McGarry, Heiss.

Board of Publications

Seated: Charles J. Moravec, Preston Parr, *Chairman*; Joseph B. McFadden, *Secretary*; Robert S. Taylor. *Standing:* Schier, Weisberg, Harmon, Bernard.





Student Activities Committee

First row: H. Barrett Davis, Preston Parr, *Chairman*; D. W. Johnson. *Second row:* Daniel, Prestia.



Student Life Committee

First row: George P. Conard, Joseph F. Libsch, Gilhool. *Second row:* Clarence B. Campbell, Russell, Mitchell, Joseph B. McFadden, Preston Parr, Cassius W. Curtis, Rev. Raymond E. Fuessle.

University Center Advisory Committee

First row: Early, Preston Parr, Diffenbach. *Second row:* Wright, Mitchell.



Class of 1962

Brandishing hula hoops, pin-up pictures, and assorted other goodies, the 706 members of the Class of 1962 arrived on campus a week later than many of their predecessors. As usual, they represented a wide range of states and schools. Since they ranged from 5 feet 3 inches to 6 feet 8 inches and from 100 to 250 pounds, it was hard to describe a typical freshman. But the Admission Office, which rejects the use of IBM machines in choosing the members of the incoming class and relies instead on experience and intuition, again chose what appeared to be an outstanding group. To use the freshman terminology, the class is firmly entrenched between the ranks of the "squirrels or yoyos" and the "animals".

There were several innovations in the wealth of planned activities that greeted the new-comers. Orientation was changed to delete Activities Night, but to make use of the University Center; it included a series of feature movies and football films. During Freshman Week, the Gryphon Society was busy creating a new code for the yearlings, which went into effect after approval by the Dean of Students. Basically, representation on the disciplinary board was changed to give the freshmen a voting member. Also, committees were organized in each section for the maintenance of some order in the active dorms. The committees carried weight since they had authority to dispense punishment.

In legislative activities, the freshmen took the attitude of big business. The Executive Committee, with the inclusion of town members, became more representative of the entire class. Meeting regularly, the group was able to dispel many of the problems facing the class, including financial disagreements with RHC. Early morning breakfast music was provided by dinkless frosh with arrangements handled by Cyanide. It did the Lehigh spirit good to hear rousing school songs penetrating the pre-dawn mists.

Spirit was the keynote of the social year, too. It erupted in the Lafayette Weekend festivities several weeks before the big day. Usually unsuccessful raids on the sister organization did not kill the spirit. The pep rally skits, while lacking the ribald humor of previous years, showed ingenuity and a creativeness typical of the class. The bonfire and crusade in evening garb were highly successful despite the usual profusion of raw eggs from on-lookers.



The Lafayette bonfire blazes to the required sixty-two feet, a tribute to the constructive and protective efforts of the industrious freshman class.

OFFICERS

Seated: Ernst, President; Gratto, Vice-President. Standing: Roth, Secretary; Krupnick, Treasurer.





CABINET

First row: Gerrity, Gregor, Horne, Gratto, Straub, Stewart, Schaub. *Second row:* Gilhool, Hughes, Shubin, Wagner, Ernst, Hals, Gelbard, Swartz. *Third row:* Wade, Rice, Burns, Krupnick, Beacham, Hawkins, Ross, Lewis. *Fourth row:* Brubaker, Pepperman, Roth, Lytle, Poole, Gott, Thomas, Ehlers, Dyke.

Lehigh freshmen lean into the rope as they defeat the Lafayette frosh in the annual tug-of-war held this year at the upper-field.



Class of 1961

Showing unusual spirit and preparation, the Class of 1961 began to lay the ground plan for this year's activities during last Spring semester. Upon return to campus, they began work immediately on the Dink Hop, which was held at the end of the first week of classes. As usual the welcoming function for the freshmen was a resounding success. For those dates who arrived early enough, there was the slightly rain-drenched excitement of the first home football game. The frosh then "snowed" the fair damsels from Harcum, Centenary, Cedar Crest, and St. Luke's School of Nursing with an outstanding meal planned by the Sophomore Cabinet, and served in the impressive Asa Packer Room. The evening was climaxed with the dance which featured the smooth sounds of Matt Gillespie and orchestra. All in all, the Dink Hop was a profitable event for the freshmen, who initiated their social life by making a few of those all-important "contacts", and for the sophomore class, which enjoyed a financial success.

Coming with a wintry gust and an abundance of good-looking girls was the major sophomore social event of the year—Snowball Weekend. It provided the only big outlet between Houseparty and IFC Weekend. For early arriving dates on Friday night and again preceding the dance on Saturday night, Mustard and Cheese players presented the absorbing drama "Time Limit". The effect was perfect in helping to create the cosmopolitan atmosphere of the weekend. Fresh from their triumph at the Ivy Jazz Band Ball in New York at Thanksgiving, Lehigh's famed Christmas City Six held the cushioned audience spellbound for an exciting three-hour jazz concert. The smart and sassy vocal blendings of the Cliff Clefs also rocked the jazz enthusiasts. In the evening, men and their dates swayed to the music of Walt Simpson and his orchestra at the big Snowball. The weekend ended in the Gothic splendor of Packer Chapel with the Sunday Christmas Vespers. Dates departed full of praise for the Music Department, the Class of 1961, and the University.

During the remainder of the year, the Cabinet tried to get the elusive Lehigh blazers which were a best-seller even before their appearance on campus. With a financially successful year drawing to a close, the Sophomores took time to enjoy each other's company at a banquet in the Spring.



The industriousness of the sophomore class is exhibited by the racks of blazers waiting to be picked up by the buyers.

OFFICERS

Seated: Rogers, Vice-President; Davidson, President; Standing: Hodge, Treasurer; Charles A. Hale, Faculty Adviser; Martins, Secretary.





CABINET

First row: Richmond, Mezey, Neumann, Hart, Koehl, Danenhower, Bates, Colonna, Williams.
Second row: Snyder, Paternoster, Ciaravino, Martins, Rogers, Davidson, Hodge, Goldenkoff, Harrison.
Third row: Smith, D., Parker, Smith, K., Wrathall, Talucci, Hahn, Rust, Kramer, Shulman, Mummert, Livdahl.
Fourth row: Danner, Carnell, Manacher, Bryant, Benedict, Brodsky, Haines, Bauknight, Wright, Swartz, Drury.



A special committee of the Class of '61 has a meeting to decide on a Fall outing for their junior year.

Class of 1960

Unity and good times were the keynotes of this year for the Class of 1960. As soon as they reached campus in September, the spirited group moved ahead with plans for their full calendar of activities. The class picnic in the early Fall was probably the most successful of its kind held at Lehigh. Clams and liquid refreshment in great abundance set the pace for an all-around good time for everyone. So popular was the clambake that other groups immediately borrowed the idea, thus starting a kind of highly enjoyable campus tradition.

Throughout the first semester, the juniors helped encourage the growing school spirit on campus with active participation in pep rallies and football game cheering sections. Serving to boost spirits considerably was the Fall weekend planned by the Class Cabinet. On Friday evening the Danish National Symphony, as the first attraction of the SCL program, held the capacity audience in Grace Hall spellbound.

Despite the unfavorable weather and the rather bad score, Lehigh men and their rain-drenched dates enjoyed Saturday's game with Buffalo. Especially thrilling was the Brown and White Band's intricate military drill which received a much-deserved and precedent-forming ovation from the spectators. The highlight of the weekend was the appearance of the Gerry Mulligan quartet. Mulligan and cohorts held the over-flow audience in their grasp as they drifted through three hours of smooth sound.

As the Birdland of Bethlehem ended its existence, the week-enders mounted the formidable ramparts of Grace Hall to the upper floor where Dick Parry and company held sway under the auspices of the Gryphon Society. Thus the tradition of a Lehigh jazz week-end was started.

The popular newsletter kept the men of '60 well informed as the Cabinet planned for the biggest social event of all—Spring Houseparty. All the months of negotiations and exhausting work seemed worthwhile as a record number turned out for this gala weekend.

Ending the year on the same note of unity as at the start, the men joined together for a rousing class banquet. They deserved to be rousing too, for as juniors they had contributed much to the social, extra-curricular, and academic life of the University.



Dick Sprenkle, chairman of this Spring's Houseparty Committee, and Bruce Snyder, Ticket Committee chairman, go over the ticket distribution problem with Mrs. Moravec.

OFFICERS

Seated: Horton, Vice-President; Gilhool, President. Standing: Connor, Treasurer; Snyder, Secretary.





CABINET

First row: Kiley, Van Wickle, Kobran, Prescott, Russell, McGovern, Eberhart. *Second row:* Pavony, Lynn, Connor. *Treasurer:* Horton, *Vice-President:* Gilhool, *President:* William A. Smith, *Faculty Adviser:* Snyder, *Secretary:* Mountain, Daniel. *Third row:* Gill, Weisner, Peterson, Schumacher, Jackson, Stemme, Bride, Horn, Coutant, Haller. *Fourth row:* Brainerd, deHart, Garinkel, Zug, Ulak, Watkins, Schlosser, Kennedy, Millsom, Gottlieb.

These members of the Class of 1960 really dig those clams and all the trimmings at the big Fall outing, the annual class clambake.



Class of 1959

When a man has been graduated from Lehigh, there are a great number of things that he will always remember well about his undergraduate days. Many of these memories will be associated with his senior year. The men of the Class of 1959 will probably have little trouble remembering their last days at school, for the seniors worked hard, played hard, and above all lived the four years in Bethlehem with such zest that they set a goal for future classes.

As soon as school began in the Fall, plans were made for the highlight of the season—Houseparty Weekend. Abandoning the past ideas and starting a new tradition, the class decided to have three bands providing music in a full range of interest. With two name bands on the same floor, "An Affair With Music" set a precedent-shattering attendance record. On the lower floor of the music-bedecked Grace Hall, Lehigh couples whirled to the sounds of Dave Brubeck and Elliot Lawrence. Matt Gillespie contributed musically to the romantic atmosphere of the upper floor. For the second year in succession, the weekend was rather rain-soaked, but as usual, the heavy downpour failed to dampen the spirit of the affair.

The Class of 1959 participated in the group insurance plan in record-breaking numbers. The '59ers can look ahead twenty years to the time when they will be able to give the University a gift of well over \$100,000.

The clearest memories of the senior year doubtlessly will include graduation and the many events associated with it. As a final expression of the fun of college life, Senior Weekend served admirably. It included all the best parts of social events from the preceding years, as well as something extra—the quality of change. Indeed, this celebration was the last social meeting of the class. Steamed clams, beautiful dates, and good jazz highlighted the picnic held in balmy June weather. After attending dinner parties at various places on campus, the formally clad seniors and dates moved to Hotel Bethlehem for a dance and midnight supper.

The solemnity of the baccalaureate service mingled with the excitement of commencement itself. As Grace Hall filled to capacity with faculty, parents, and friends, the men of 1959 looked back upon a senior year filled with worthwhile activity and good fun.



Fall Houseparty Queen accepts flowers from Carl Schier, president of the senior class.

OFFICERS

Seated: Schier, President; Mitchell, Vice-President. Standing: Walton, Secretary; Karr, Treasurer.





CABINET

First row: Popky, Swenson, Weisberg, Freese, Rojahn, Patterson, Steinman. *Second row:* Fisher, Zerweck, Walton, *Secretary*; Mitchell, *Vice-President*; Schier, *President*; Karr, *Treasurer*; John M. Haight, Jr., *Faculty Adviser*; Webb, Lummis. *Third row:* Bernard, Cooper, Desch, Schneider, Lipton, Allen, Jennings, Blair, Bauder, Eckstein, Werner. *Fourth row:* Pope, Harbold, Redler, Fiducia, Gamble, Lewis, Beattie, Beltson, Canova, Hartung, Draper.

Eugene Mercy, chairman of the Class Gift Committee, kicks off the drive to enlist the '59ers in the group insurance plan.





First row: Brainerd, Gartside, Prestia, President; Walton, Treasurer; Rev. Raymond E. Fuessle, Secretary; Russell, Snyder. Second row: Varilla, Montville, Horton, Wismer, Shabaker, Brennan, Connor.

Omicron Delta Kappa

This year, Omicron Delta Kappa, the senior leadership honorary, completed its thirty-third year at Lehigh. Since its inception, the honorary has striven to encourage smooth relations between students, and to promote student-faculty understanding and cooperation. In addition to the select group of juniors and seniors, interested faculty members participated in the spirited debates, which ranged from broad international topics

to issues more directly affecting every Lehigh man.

The campus topics were often received with great enthusiasm, and many times new light was shed upon pertinent Lehigh problems. The high standards of this honorary require at least a 2.5 cumulative scholastic average, supplemented by outstanding participation in campus activities such as student government, music, drama, and religion.



OFFICERS

Rojahn, Vice-President; Prestia, President; Rev. Raymond Fuessle, Secretary; Walton, Treasurer.



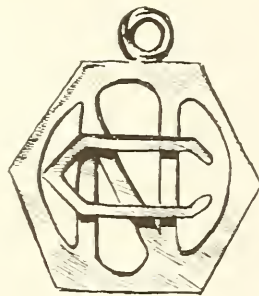

OFFICERS

Seated: Horton, President; Gilhool, Vice-President. Standing: Martindale, Treasurer; Segal, Secretary.

Cyanide, Lehigh's junior honorary society, is composed of twenty men, selected each year on the basis of cumulative average, extracurricular activities, and a display of campus leadership. Their main purpose is to indoctrinate the freshman class and to smoothly incorporate them into the life at Lehigh.

Cyanide's job began Freshman Week when the members of the Class of '62 first appeared on campus. A

hearty handshake let them know that they were welcome, and a little brown "dink" reminded them that they were greenhorns. Cyanide also organized the Freshman Cabinet, sponsored the song and skit contests, and ran the traditional tug-of-war with Lafayette. The formation of a new Thuse Committee proved to be a successful means of improving spirit at football games.

Cyanide

First row: Snyder, Mountain, Martindale, Treasurer: Horton, President: Gilhool, Vice-President: Segal, Secretary: Connor, McNally. Second row: Eberhart, Lebersfeld, Brainerd, Kiley, Smiley, Derse, Nüller, Kurtossy.



Who's Who

All over the United States 9,000 students share what is considered one of the highest honors a person can attain in an institution of higher education. These distinguished few, coming from over 760 United States campuses, are named as persons who contributed most to their school communities in the publication, "Who's Who Among Students in American Colleges and Universities". But there is more than just an honor connected to this achievement; these students, already likely to succeed thoroughly, have their chances increased still more by this national recognition of their achievements.

Here at Lehigh, thirty students are selected annually by Cyanide, assisted by members of the faculty and administration. These thirty must be either juniors, seniors, or graduate students. No set rules are followed in selecting this privileged group, but such qualifications as scholarship, leadership, significant participation in campus activities, and general services to the University are qualities by which a "Who's Who"-to-be is to be judged.

William G. Beattie
Richard K. Bernard
Denis V. Brennan
Charles S. Burger
Jack W. Fisch
Wayne D. Freese
William Gamble Jr.
Stephen K. Gartside
John J. Harmon
George P. Jennings
George W. Karr Jr.
Eugene Mercy Jr.
David H. Mitchell
Joseph V. Montville
Paul F. Prestia

Theodore C. Rojahn
Carl E. Schier III
Allan E. Schneck
Robert H. Shabaker
James B. Swenson
Richard E. Topping
Joseph A. Varilla
Stephen A. Walton Jr.
William T. Washburn
David A. Webb
James S. Weisberg
Roger M. Weiss
Donald E. Wilson
David A. Wismer Jr.
Clarence E. Wright

Roger W. Zerweck

First row: Schneck, Gartside, Freese, Harmon, Gamble, Mercy, Webb. *Second row:* Burger, McMurtie, Beattie, Topping, Zerweck, Karr, Shabaker. *Third row:* Brennan, Swenson, Schier, Wismer, Montville, Bernard.





OFFICERS

First row: Coutant, Executive Vice-President; Sprenkle, President; Hapke, Secretary-Treasurer. Second row: Masuda, Pittenger, Schulz.

Alpha Phi Omega

Alpha Phi Omega, the national scouting service fraternity, provides many services to the University. Its most significant endeavor is the annual Ugly Man Contest. This year marked the sixth of a series of such contests begun in 1954. As usual, living groups sponsored candidates whom they billed as the ugliest on campus, and the student body was given the opportunity to elect "it" by dropping donations into con-

tainers on the library steps.

One of the most spectacular demonstrations of the contest was staged by Sigma Alpha Mu's candidate, "Hup" Hollander, who held mass rallies complete with Cedar Crest girls and police escort. Needless to say, "Hup" was chosen victor by a wide majority, and APO's big project contributed well over \$1,000 to the Campus Chest.

First row: Houston, Kantner, Vianello, Van Cott, Brand. Second row: Solender, Schulz, Masuda, Coutant, Executive Vice-President; Sprenkle, President; Hapke, Secretary-Treasurer; Pittenger, Panitz, Nagle. Third row: Richardson, Creighton, Gallagher, Pitts, Johnson, Jennings, Gucker, Cool, Coates, Clark. Fourth row: Gitlin, Rieper, Jarvis, Hayes, Snyder, Rothenberger, Wade, Smith, Grabner.



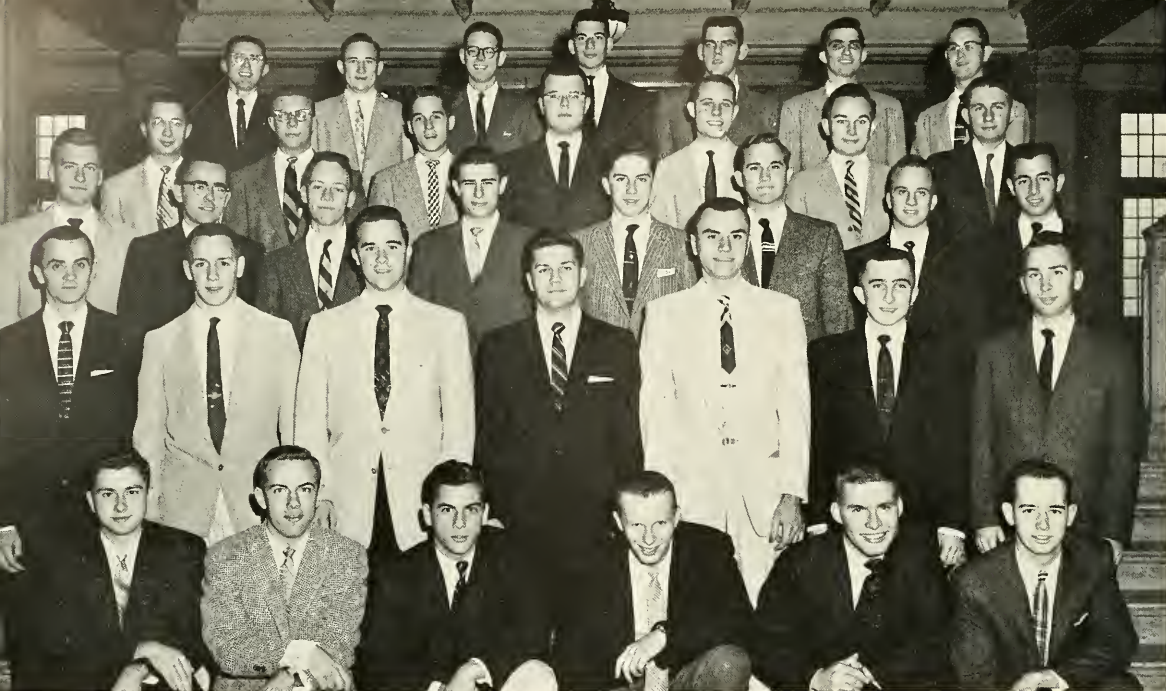

First row: George, Kutz, Krause, Podgursky, Bauder, Fritchman. Second row: Vetovitz, Woods, Noll, Vice-President; Yandrasits, Treasurer; Grason, Secretary; Schneck, President; Sigley. Third row: Ziegler, Boyer, Miller, M., Shatoff, Shapple, Rahe, Grebenaur, Sisle. Fourth row: Pontician, Miller, A., Kresge, Daniel, Sobyak, Bakonyi, Snyder. Fifth row: Lichtenwalner, Schmidt, Seifert, Eckhaus, Polak, Pchoda, Reimer.

OFFICERS

First row: Noll, Secretary; Yandrasits, Treasurer; Schneck, President. Second row: Grason, Vice-President.

Town Council

Town Council is the governing body of nearly one-third of the Lehigh student population which lives in the Bethlehem area. It strives not only to represent these students in student government, but also to give town men some of the advantages of college life enjoyed by dormitory and fraternity dwellers. Maintaining a representative on Arcadia, the council strives to make the voice of the town student heard on campus.

Town Council also urges local men to participate more fully in the University's extracurricular program. An athletic committee encourages participation in sports, and the group always comes up with top intramural teams. The council also maps a social program. The highlight of its social calendar was the annual fall dance, held last November in the University Center. The new University Center has also provided a special Town Council meeting room, where officers and members gather to plan and coordinate activities.



Alpha Lambda Omega

In the history of Lehigh, the men who commuted from the Allentown area were always a united group. It was not until 1942, however, that they molded their bonds of friendship into a social fraternity. Originally known as the Allentown-Lehigh Organization, the group has now expanded its membership to include any commuter to the University and has adopted the Greek name of Alpha Lambda Omega.

With the main purpose of providing a social life for town students comparable to that of other groups living on campus, ALO centers its activities around purely social events. Parties were held this year on an average of twice a month, the most outstanding being during the two Houseparties and Lafayette Weekend. Probably the most eagerly awaited event of the social season took place during the Christmas holidays, when members joined alumni for the annual reunion party. This affair is a yearly tribute to the active alumni organization, a vital part of the group set-up.



OFFICERS

First row: Sigley, Treasurer; Podgursky, President. Second row: Snyder, Secretary; Bortz, Vice-President.

First row: Morgan, Laub, Heiney, Kroculick, Keller. Second row: Kurtz, Snyder, Podgursky, President; Sigley, Treasurer; Grebenar, Hess. Third row: Latanision, Sobyak, Kalb, Iobst, Diehl. Fourth row: Holben, Fritchman, Oravec, Shapple, Zaharchuk. Fifth row: Lundahl, Bauder, Daniel, Broniecki, Barylak, Falusy, Swegel.

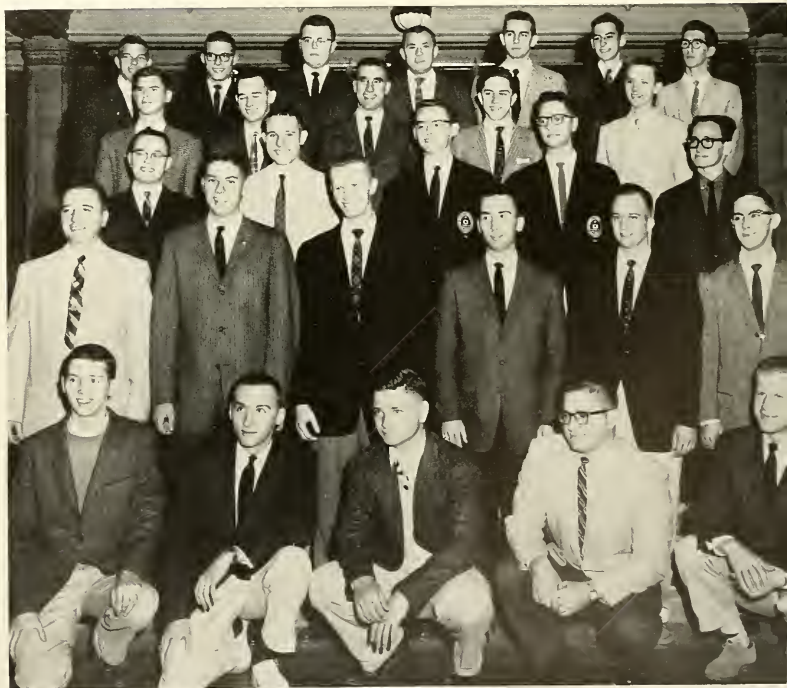



Publications

. . . informing the student body

During their year and a half in new quarters, the student publications have reaped many tangible and intangible benefits from their modern facilities and have passed them on to the student body through better publications. *Epitome*, *Brown and White*, and WLRN moved into the new Richard Harding Davis Publications Wing in the fall of 1957. By last fall, most of the confusion resulting from the move to the new headquarters had been resolved into a new, efficient method of working. As always, Professor McFadden and Mr. Hutchins were behind the scenes, offering helpful suggestions, good-natured criticisms, and knife-edged observations. Although too often taken for granted, their ready help and understanding brightened routine chores, and kept the three large publication units operating smoothly.

The members of all of the staffs had a feeling of pride in their new University Center working quarters, and with good reason. Their wing cost a quarter of a million dollars. Studios, offices, a darkroom, and a large news room were all new, and they brought with



Representatives of campus and area publications interview Senator Joseph Clark during his campus visit last Fall.





JOSEPH B. MCFADDEN
Head of Division of Journalism

National election time brought many men from different sections of the Publications Wing to the aid of WLRN in its comprehensive coverage of the event.



WALTON H. HUTCHINS
Instructor in Journalism

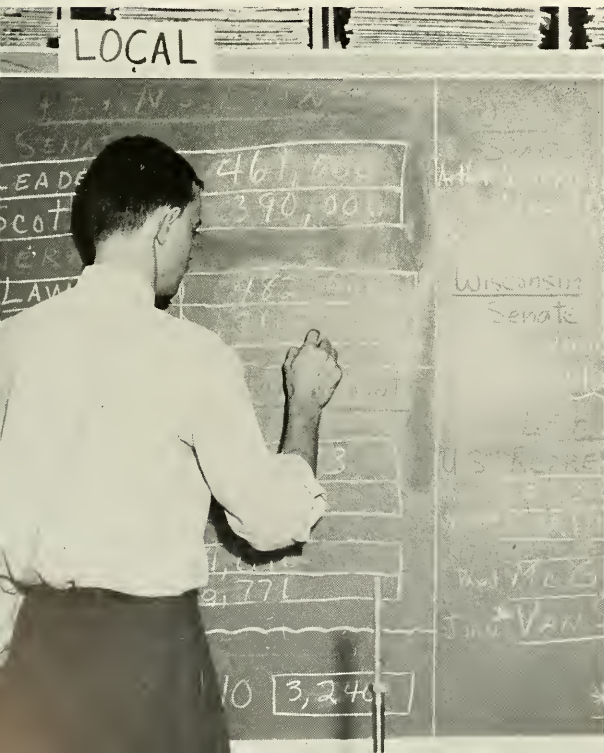

them an appropriate amount of increased enthusiasm. The senior members of the staff were especially pleased, as memories of hectic, overcrowded conditions in the old Drown Hall basement still huddled in their minds. Moreover, it was not only staffers who appreciated the new setup. Many a weekend found other students and faculty members sticking their heads into doorways, and then proudly leading admiring dates, parents, and guests on a guided tour of the area.

Good planning had provided "a place for everything, and everything in its place", and consequently rooms were generally uncluttered, even when deadlines and special events rolled around. The whole operation was as much fun as work, a situation for which many organizations strive, but few achieve. The resulting esprit de corps turned out better papers, pictures, yearbooks, and radio programs than in previous years, as the hard-working editors, managers, and general staff members took full advantage of one of the most modern publications setups in the country.



Brown and White

Brown and White had a very full year, probably the most significant in the semiweekly's seventy-one years of keeping Lehigh informed and interested in campus events. The move into new quarters last year proved to be greatly rewarding, as it enabled the staff to stop fighting equipment battles and to concentrate on solving quality and content problems instead. As a result, the enthusiastic staff turned out more high quality pages than have ever been produced in recent years. The elevated intellectual tone of the paper was attested by the increased number of articles on politics, religion, science, and education.

The new facilities of the University Center were greatly appreciated and well-used. Typewriters were ringing throughout the day and lights burned late every night, not just on Sunday and Wednesday evenings when issues of Tuesday and Friday, respectively, went to press. For eighteen hours out of an average day someone could be found hard at work in the news room.

Brown and White's 2,800 campus and 800 subscription readers were not the only ones to realize its high quality. The nationwide Associated Collegiate Press classified the paper as All-American, the highest possible rating. Only three other semiweekly college newspapers in the country were similarly honored. As a result, Editor-in-Chief Joseph Varilla represented Lehigh at the national ACP convention in Chicago. While he was there he exchanged ideas with other collegiate editors and participated in a panel discussion on the subject, "The Student Newspaper and the College Community". This year marked the fourth time in its history that *Brown and White* has received the Associated Collegiate Press All-American award.

Praise was received from other directions, also, the most significant coming from none other than the United States State Department. It selected *Brown and White* and several other newspapers as the most representative of American college journalism, and consequently, fifty copies of each issue were circulated in Poland and behind the Iron Curtain. Another important honor was bestowed upon the paper when the national journalism honorary, Pi Delta Epsilon, awarded it first prize in its annual nationwide contest.

Achievements such as these made *Brown and White* staff well-pleased with the year as a whole.



JOSEPH VARILLA
Editor-in-Chief



ROBERT WALTERS
Editorial Director

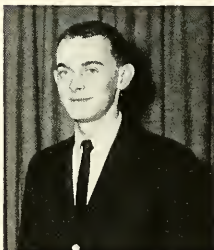

RICHARD HUSSER
Business Manager

A sound financial backing is important to any publication, and the success of the B&W is due in part to the efforts of this industrious business staff.





STAFF

Seated: Cox, Make-Up Editor; Walters, Editorial Director; Varilla, Editor; Husser, Business Manager; Hood, Desk Editor. Standing: Grinchuk, Managing Editor; Keiser, Murphy, Miller, Cochnar, News Editor; Brubaker, Peller, National Advertising Manager.

The complexities of make-up are explained to this reporter as he inquires where his story will be spotted.





First row: Mezey, Scheduling Editor; Paternoster, Literary Editor; deHart, Managing Editor; Bernard, Editor; Mercy, Business Manager; Solomon, Financial Manager; Karr, Senior Editor; Helbraun, Advertising Manager. Second row: Shulman, Stebbins, Friedman, Administrative Editor; Selesko, Granat, Williams, Ades, Steinmark, McKenna. Third row: Haigh, Klein, Husser, Identification Editor; Draper, McNamara, Fuld, Paulding, Groff, Brooks, Klesken.

STAFF



Proofs of senior pictures have arrived from the engraver and this Epitome trio begins the task of identifying each man.



The Epitome

RICHARD BERNARD
Editor-in-Chief



EUGENE MERCY
Business Manager

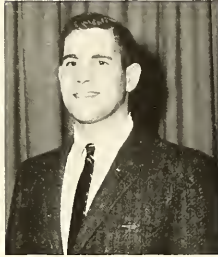

M. EDWARD DEHART
Managing Editor



Production of Epitome can only be completed by the combined efforts of many. Dick Bernard, Phil Mezey, and Dick Granat produce one of the many paste-ups.



Creating a yearbook such as the 1959 *Epitome* is a long, and frequently harrowing job. Work on this edition actually began back in the Spring semester of 1958, when the Board of Publications appointed the editor-in-chief and the business manager, and the masthead staff was selected. Later in the semester, the editors prepared their prospectus, by designing a tentative miniature layout of the many subjects and their respective space allotments.

During the Summer of '58, the editors tackled the tremendous job of expanding the smaller layout; each article and photo was assigned a final position on its page. Cover designs, styles of print, and ideas for section dividers were continuously hashed over until satisfactory schemes were devised.

With the layout completed, the next objectives were scheduling the vast number of assignments and getting the sales campaign under way. Every freshman knows that the latter goal was in full swing during Freshman Week; omnipresent salesmen wore down many a tough prospect with an explosive verbal attack that challenged the blasting out of the old Lookout. Local businessmen were advised that it would be a good investment to associate themselves with *Epitome*. By the end of the first month of the semester, the literary and business staffs had received their aides, bringing the total staff to about thirty.

Although the *Epitome* is far more than just a snapshot album, the vast number of pictures in each volume present some of the most important problems. Inevitable absences, cancellations, and rainy days made much rescheduling necessary to take the more than 2,000 photos that were eventually screened to 1,000.

An interesting sidelight on *Epitome* is its cost in relation to its future value. The 1,600 books cost \$22,000 to publish, all of which was raised without University aid, through the sale of space and issues, advertisements, and pictures to groups. Moreover, it is hoped that the potential value of this edition will rise steadily as it becomes a cherished storehouse of memories of undergraduate days. Another *Epitome* is hot off the press, from cover to cover a nationally merited yearbook, produced through the conscientious efforts of a staff that strove to make this edition a little more complete, a little better organized, and a little more original than previous volumes.

WLRN

If WLRN has many more such active years as this one, the only thing left to develop will be live campus television! Lehigh's radio voice took giant-sized steps this year to broaden its cultural vistas, building on an already extensive list of program offerings. As had come to be expected, the station presented its usual pot-pourri of programs to please every palate, including popular, classical, jazz, and rock and roll music, sports events and interviews, and the omnipresent news, time, and weather. But in addition, a new dimension in special coverage was achieved, and the results were worthy of national note.

The most ambitious project was the special coverage of the fall elections, which, although transmitted before by WLRN, reached epic proportions this year. Arrangements were made so that the station had direct telephone connections with the major election returns centers all over the nation. Preparations for the big night started weeks in advance, resulting finally in contact with centers from Boston to Los Angeles. In addition, returns were checked by means of direct lines to Democratic and Republican headquarters in New York. Through the facilities of the CBS Radio Network and local affiliated stations, WLRN's combined listening audience was estimated at 500,000. Sometime after three o'clock in the morning, the bleary-eyed staff trudged out, dog-tired, but confident of a job well done.

Another facet of the station's new emphasis on special events was the inauguration of a new interview series, "Face the Campus". The first presentation featured the Honorable Joseph S. Clark, the senior senator from Pennsylvania. Senator Clark toured the campus briefly, and then withstood the sharpened wits of WLRN panelists in a spirited question-and-answer debate. Other notables that appeared on the show included Dean Liston Pope of Yale.

The WLRN staff took full advantage of their modern facilities in the University Center, rated to be the best-equipped studios in the Lehigh Valley. They also tried to expand their audience, working on various systems that would bring their programs to all of the fraternity houses. All in all, through their progressive outlook and their enthusiastic willingness to work, this year's staff made WLRN more than ever the true "Voice of Lehigh".



JOHN HOOD
Station Manager



LARRY WRIGHT
Program Director



STEPHEN GOLD
Business Manager

The complexities of a modern radio control panel are exhibited here as these two WLRN engineers attempt to fix a minor disturbance, as the chief engineer calls for material.





STAFF

First row: Diener, Wright, Program Director: Gold, Business Manager: Hood, Station Manager: Green, Chief Engineer: Schiffman, Ernst. Second row: Dolan, Emerson, Van Wickle, Cochnar, James, Fuld, Advertising Director.

One WLRN announcer airs election-night reports while other staff members compile reports for their turn at the mike.





OFFICERS

Weisberg, *Secretary-Treasurer*; Harmon, *President*; Mercy, *Vice-President*.



Pi Delta Epsilon

For Pi Delta Epsilon, the national journalism honorary, this was a year of awards, both presented and received. The Lehigh chapter bestowed an honorary membership upon Donald P. Keith, the editorial page editor of the *Easton Express*, for the brilliance of his editorials. On the national level, *Brown and White* and *Epitome* received first prize awards in Pi Delta Epsilon's annual contest, and received certificates in recognition of their performance. On the other side of the ledger, the chapter itself was lauded when it received national mention in *Editor and Publisher* magazine, the second consecutive year for this honor.

The men of Pi Delt, all outstanding members of publication staffs, selected a very worthwhile project this year. Showing an interest in being of service to the University community, they prepared a small desk blotter which listed the most necessary and frequently used telephone numbers. Useful projects like this help the campus to be more conscious of the honorary's service.

First Row: Peller, Ernst, Dinkey, Harmon, *President*; Mercy, *Vice-President*; Petrane, Bernard.
Second Row: Hood, Slack, deHart, Husser, Green, McAneny, Helbraun.



Brown and White Editor-in-Chief Varilla faces a knotty problem tossed at him by the copydesk staff members who await his solution before completing their headlines.



Managing Editor Ed deHart and his assistant Dick Shulman busily struggle with Epitome correspondence and makeup tasks as the 1959 edition moves into high gear.



W'LRN Program Director Larry Wright checks over the day's broadcasting log with Traffic Manager Tony Ernst while doing a stint at spinning records.





Religious Groups

. . . stimulating spiritual growth

The various religious organizations at Lehigh, an important part of the campus life, serve the school and the students in three ways. First, they offer the students an opportunity to preserve their own religious preference during their college years, and to strengthen these ties and develop a more sound and mature faith. Second, the religious groups try to broaden the students' religious outlook and to erase any preconceived religious prejudices by increasing their knowledge of other faiths. The third service of Lehigh's spiritual program is to present ample opportunity for participation in genial religious fellowship, an aspect of religious life which is sometimes overlooked.

Heading the religious program at Lehigh is the Committee on Religious Life, which consists of alumni, faculty, and undergraduate members. With the capable advice and assistance of the committee, Chaplain Fuessle has organized a fine program of religious activity. The "secret of success" of this program is the Inter-faith Council, which coordinates the activities of the three major faiths and leads the way to a more



Lehigh and Cedar Crest choristers sing out the Christmas carols at the annual Vespers service in Packer Chapel.





CHAPLAIN
RAYMOND E. FUESLE

. . . supplying a strong and vital part of campus life

unified religious life at the University. The Jewish, Catholic, and Protestant faiths are represented in the council by the Hillel Society, the Newman Club, and the Christian Council, respectively.

Besides acting as the overall governing body of the various religious groups, the Interfaith Council also sponsors the annual Conferences on Religion. These conferences are without a doubt the most important and enlightening single religious activity at Lehigh.

Three gatherings each year bring prominent leaders

in the Jewish, Catholic, and Protestant faiths to the University to lead discussions at assemblies, luncheons, classroom meetings, and fraternities. The first conference in November featured Rabbi Harry Halpern who spoke on "The Value of Religion for Us" and several other pertinent topics during his three-day stay on campus. The second conference in February brought the Very Reverend James J. McLarney, a distinguished Dominican priest, to the campus. Speaking on the main topic of "Religion and the Experts", Father



Committee on Religious Life

First row: J. Douglas Leith, John O. Liebig, Rev. Raymond E. Fuessle. *Chairman:* S. Blaine Ewing, Rev. John W. Watters. *Second row:* Olstein, Interrante, Robert A. Harrier, Jacobi, Russ.

Interfaith Council

First row: Albert de Neufville, *Faculty Adviser:* Samuel J. Herrera, *Faculty Adviser:* Interrante, *President:* Eli Schwartz, *Faculty Adviser:* Rev. Raymond E. Fuessle, *Faculty Adviser.* *Second row:* Castillo, Ross, Glynn, Schantz, *Secretary:* Neidell, Olstein.



McLarney most ably led lectures and informal discussions.

The Jewish religion is represented on campus by the Hillel Society. The society's bimonthly meetings offered Jewish students a chance to satisfy their spiritual, intellectual, and social needs. Discussions included classes on Arabic, Greek, and Hebrew history and philosophy. Brunches, banquets, and dances helped to complete their program.

The representative group of the Catholic faith is

the Newman Club. Through discussion groups, this year's members covered such topics as apologetics, the Bible, history, ethics, and philosophy. Often local priests were present to lead the talks. The Newmans kept their group well informed of all of the group's spiritual and social activities by publishing their own news sheet. The club ended another successful year with their annual weekend retreat.

The Christian Council coordinates the efforts of the many Protestant groups and represents the Protes-

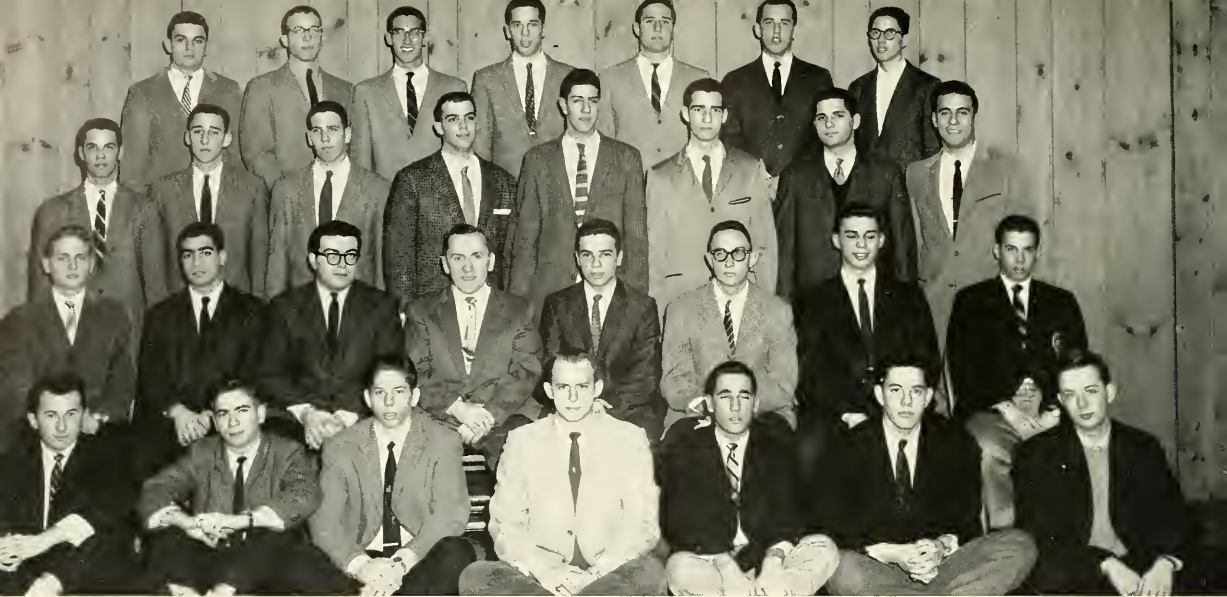

First row: Fox, Steckler, Grossberg, Bratspies, Gennet, Grawat, Gitlin. *Second row:* Winters, Sacks, Olstein, *President;* Rabbi William Frankel, *Counselor;* Skolnick, *Vice-President;* Jablon, Grant, Wildstein. *Third row:* Wildstein, Frankfort, Samuels, Weinberg, Copeland, Bloom, Sherrow, Debesh. *Fourth row:* Schneidenman, Mellman, Frankel, Solender, Selesko, Gabler, Sumner.

Hillel Society

Newman Club

First Row: Ralph Weyer, *Secretary;* Jose Castillo, *President;* Neal Duffy, John Edwards. *Second Row:* Samuel J. Errera, *Faculty Adviser;* James Guzzio, Brian Frikert, Charles Hofmann, Scott Armstrong.



tant faith on campus. This year the group worked hard through committees to strengthen the religious life of the University. They worked with the Chaplain to publicize guest speakers and to extend typical Lehigh hospitality to them. They also compiled a library of religious publications, held a testimonial dinner, and sponsored a Spring Lenten program. Membership of the council consists of representatives from all of the

Protestant groups on campus, which include most of the major denominations of the Protestant religion.

Episcopal students from Lehigh, Moravian, and St. Luke's found a well-balanced spiritual and social program at the weekly meetings of the Canterbury Club. They participated in discussions, often led by guests, on such topics as "Christian Problems of a College Student". Dancing and other recreational activities

Christian Council

First row: Miner, Rinalducci, Secretary; Fabian, Vice-President; Kimble, President; Brinton, Treasurer; Wimmer. Second row: Ross, Schulz, Schantz, Hughes, Lawrence.



Canterbury Club

First row: Everett H. Emerson, Faculty Adviser; Bjerre, Treasurer; Anderson, President; Lawrence, Vice-President; Rev. Benjamin Minifie. Second row: Dorland, Heiss, Rettew, Keister, Hellekson.

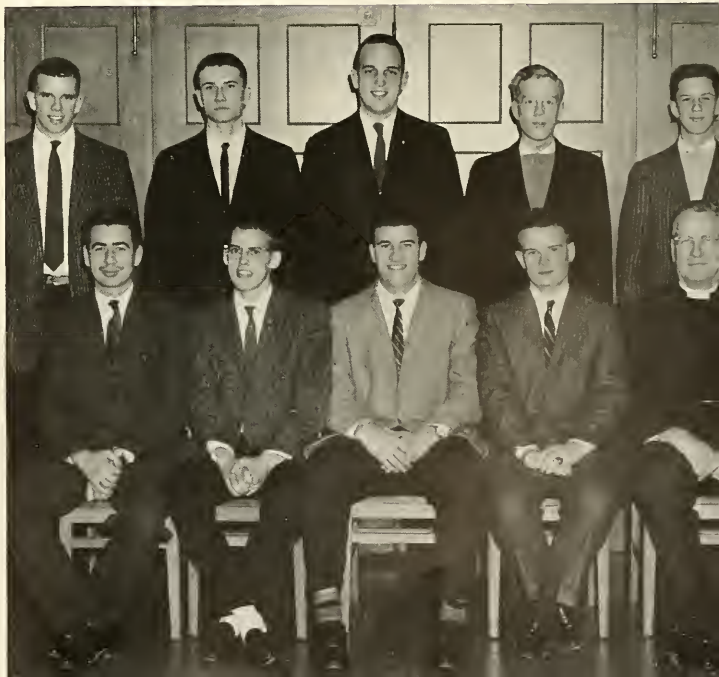

completed the calendar of events. Other Episcopal students served their church and school as members of the Acolytes Guild. Twice each Sunday they assisted the Chaplain by attending the altar in Packer Church.

The Lehigh Inter-Varsity Christian Fellowship is an interdenominational Christian organization. In addition to the regular monthly meetings, the group

also held a week of discussions and lectures centered around the topic, "Faith and the Undergraduate". Weekly discussion groups in each dormitory in the form of Bible studies provided opportunity to investigate the relevance of the fundamental Christian principles to practical college living.

At their bimonthly meetings, the members of the

InterVarsity Christian Fellowship

First row: Lambert, Nüler, Lahey. *Second row:* McCahan, Bradway, Stitt, Williams, Fisher, Swaim. *Third row:* Geney, Jacobsen, Beacham, Richters, Martin.

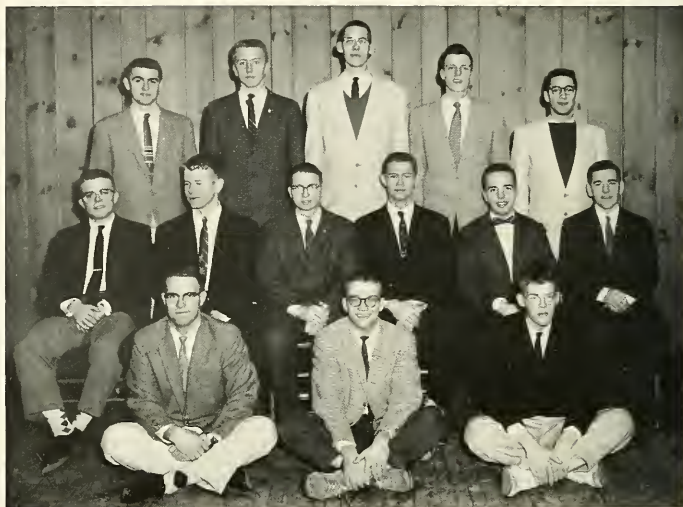

Methodist Student Fellowship

First row: Rev. B. Burns Brodhead, Bradley, *Vice-President*; Griep, *President*; Brinton, *Treasurer*. *Second row:* Coates, Sharp, Cramer, Gallagher, Richardson.



Acolytes Guild

First row: Walsmith, Mason, DeWitt, *President*; Chaplain Raymond E. Fuessle, *Faculty Adviser*. *Second row:* Monson, Quackenbush, Merkle, Jones. *Third row:* O'Ryan, Braendel, Morgan. *Fourth row:* Bowers, Bryant, Rettew, Van Cott.



Lutheran Student Association took part in a well-balanced program. Coupled with worship was a group of discussions, often led by prominent local speakers, which covered many aspects of religion, including faith healing. On the social side, the members enjoyed such activities as swimming, bowling, and dancing.

Throughout the year, the Westminster Fellowship

gave Presbyterian students an opportunity to build and mature a profound Christian faith. Dinner, devotions, and song preceded the weekly meetings which featured speakers and discussion periods. The fellowship's outside activities included picnics, skating, dancing, and caroling. The year was concluded with a retreat in the Pocono Mountains.



Lutheran Student Fellowship

First row: Warne, Halleman, Zakovic, Hearn, Clader, Grim, Porter, Smith, R., Moser, Kerath. *Second row:* Kammerer, Clarence A. Shook, *Faculty Adviser:* Klesken, Weed, Hughes, *President:* Rev. Peter J. Dextris, Lange, Smith, F., Brumbaugh, Jacoby, *Secretary:* Third row: Rosar, Marsland, Clark, Rumpf, *Vice-President:* Young, Richters, Lundquist, Heffner, Moyer, Lauer.

Westminster Fellowship

First row: Frantz, Mrs. Carey Joynt, *Adviser:* Borger. *Second row:* Schulz, Amstutz, *President:* Loper, Plumer, Bauknight, Harris, Neithold, Carey B. Joynt, *Faculty Adviser:* Lovingood, Eberhart, *Vice-President.*





Music and Drama

. . . providing relaxing entertainment

"Seventy-six trombones led the big parade, with one hundred and ten cornets close behind". With a few less than the fabled seventy-six trombones, the Lehigh Brown and White Band led the parade of collegiate marching organizations in the East. The fast-stepping troop generally out-performed the opposition throughout the football season, and climaxed their performances with a mathematically precise close order drill that rated an unprecedented standing ovation from the crowd.

As the Fall season drew to a close, the musicians turned in their marching attire and immediately began new work as the Lehigh Concert Band. After the Le-Hi-Fi concert with the Glee Club, the group moved ahead with preparations for the "Contemporary American Chamber Music Concert", which was so successful that it was repeated at another college. As usual, the Pops Concert officially drew the curtain on the Band's activities for the year. Soft lights, checkered table cloths, an overflow crowd, and tremendous music made this last concert another outstanding success.



Lehigh's smartly attired Band swings down the main stem in Cambridge in a parade before the Harvard game.





Thoburn V. Barker, H. Barrett Davis.



Jonathan B. Elkus, Robert B. Cutler.

The Fall social season at Lehigh usually includes at least one appearance of the Collegians. This semi-independent dance band performed at many local colleges, and made plans for augmenting the group to enhance the "big band" sound.

An enlarged Brass Choir performed a collection of early works at Christmas Vespers. They also acted as the traditional choir in summoning people to the Bach Festival, performing some of the earliest Moravian Chorales from atop the Chapel tower.

The robust-sounding Lehigh Glee Club took to the road this year. After many performances in the Valley and on campus, the group packed their bags and headed for points beyond. On two occasions, the singers traded Lehigh's late Winter weather for the warm sunshine and pretty girls below the Mason-Dixon line. Their last trip took the form of a three-day tour to Virginia, with very successful concerts at Madison and

The Band



The Collegians

First Row: Clausen, Stoner, Staas, Davidson, Meloney, Heiss. *Second Row:* Henricks, Rickert, Laucks, Seitz. *Third Row:* Sloyer, Schreiber, Angello, Schoolman, Turner, Nieckoski, Long, Gorman, Gregor, Katholi.



Sweet Briar College. The Glee Club spent most of their Spring hours preparing for the opera "King David", which was presented with the Cedar Crest Choir at Lehigh and at Crest.

The Cliff Clefs made their campus debut in the jazz concert of Snoball Weekend. Sporting gay vests and sophisticated songs, they were well received by all. A more sedate group of singers, the Chapel Choir

greatly enhanced the solemnity of the weekly services at the Packer Memorial Chapel.

Once again this year, the Music Department, with its many activities and revised course schedule, provided an excellent opportunity for the Lehigh man to start an acquaintance with music. Indeed, they "let the glad notes wake the echoes", and all of South Mountain resounded their musical strain.

... performing at football games and concerts





Glee Club

First Row: Jones, Albers, Gallup, Docker, Fabian, Monson, Hough, Donley, Johnson, Fisher, Cole, McGovern. *Second Row:* Pitman, Lewis, Carr, Gaertner, Ford, Gamble, Seagreaves, Froggatt, Miller, Polefka, Jeffers, Arensberg, Celauro. *Third Row:* Williams, Smiley, Lambert, Savage, Foster. *Student Conductor:* Bjerre, Dimmick, Pritchard, Holl, Corbett, Marple. *Fourth Row:* Pittenger, Krivsky, Resch, Hedges, Hayes, Cramer, McCune, Kalb, Shabaker, *Manager;* Achilles. *Fifth Row:* Garrett, Berentson, Iobst, Kramer, Winter, Harris, Molter, Bergman, *Accompanist.*

Brass Choir

First row: T. Gregor, J. Gorman. *Second row:* B. Smith, J. Nieckoski, K. Adams, W. Clarke. *Third row:* C. Turner, D. Molter, F. Liener, C. Long. *Fourth row:* W. Schoner, J. Newark, R. Henricks, F. Laucks, T. Rojahn, D. Rickert. *Fifth row:* J. Cohen, R. Farace, W. Schoolman, C. Stetler, R. Noll, D. Klesken, D. Howell, G. Griffin, G. Lane, W. Ruhl, S. Walton, G. Schreiber, W. Heske, R. Roggio.



Cliff Clefs

First Row: Lewis, Marple, Pittenger, Ford, Gallup. *Second Row:* Iobst, McCune, Hedges, Resch.



Charles Long, Allen Rickert, George Ruhl, Gregory Lane, Michael Laucks, William Clark.

Brass Ensemble





First row: Monson, Wagner, Lewis, Jones, Carleton, Hotchkin. *Second row:* Wolfgang, Sonderup, McGovern, Birdsall, Creighton, Moyer. *Third row:* Williams, Carr, Albers, Pitman, Froggatt, Cross, Watson. *Fourth row:* Corbett, Everett, Lerch, Samaha, Gamble, Hayes. *Fifth row:* Merchant, Schantz, Jones, Bjerre, Marple, Seagreaves. *Sixth row:* Hedges, Nichols, Krivsky, Smalley, Holl, Fabian.

Chapel Choir

By the expression on Band Director Jonathan Elkus's face he seems to have detected a sour note during this year's Winter Concert.



Mustard and Cheese

. . . talented group of thespians

For versatility, range of plays and excellence of performance, Lehigh's Mustard and Cheese Players are unsurpassed among Eastern college groups. The start of the school year found the group, directed by Professor H. Barrett Davis, recruiting new members and starting work immediately on the first production. This year the players ran the gamut from Korean prison camps to the world of Thomas áBecket and his cathedral.

The stark realities of a Korean prison camp served as background material for the fall presentation, "Time Limit", by Henry Denker and Ralph Berkey. The pursuit of the single shred of evidence necessary to free

a man from unjust condemnation held audience and critics spell-bound. Students and faculty agreed that it was one of the highlights of Snowball Weekend and the winter cultural season in the Lehigh Valley.

Contributing in part to the success of the Mustard and Cheese productions this year was the new workshop headquarters. For the first time in thirty years the Lehigh thespians were a unified activity with a dramatic home. The basement of Lamberton Hall, remodeled during the summer, was initiated at a party after "Time Limit".

The workshop, as well equipped as many professional counterparts, consists of four main areas.



OFFICERS

First Row: Morse, Vice-President; Heckler, President. Second Row: Hahn, Club Technician; Bullos, Treasurer; Coutant, Secretary.

An M&C player rehearses his role in "Murder in the Cathedral" which was presented in Packer Chapel in April.





Work on the sets of the next Mustard and Cheese production is well under way in the new workshop installed this year in the basement of Lamberton Hall.

Occupying the largest area is the rehearsal and social room, lined with the Mustard and Cheese library and the memory gallery of past productions. A second area used by the business and costume staffs has modern equipment including an electric sewing machine for use by the faculty ladies in costume preparation.

The carpentry and paint shop contributed much to the near-professional sets in this year's productions. The fourth area is a property room, storing all the myriads of items necessary for a single play.

The drama season moved swiftly along with preparations for the spring production. This year, as in the past several years, the second play of the season was in a lighter vein. The aspects of humor were again presented to theater-goers with resounding success.

As part of the final all-campus Conference on Religion, the Mustard and Cheese Players presented T. S. Eliot's outstanding verse-drama, "Murder in the Cathedral". The Gothic splendor of Packer Chapel provided the perfect setting for the first campus presentation of the troubles at Canterbury in seven years.

The film division of the Mustard and Cheese program again exposed the Lehigh student to the best cinema on a bi-weekly basis. The thirteenth series ranged from the award-winning "Red Shoes" to the Moscow Art Theatre "Inspector General".

Mustard and Cheese production, "Knight of the Burning Pestle", included clever lampooning of many standard dramatic conventions.



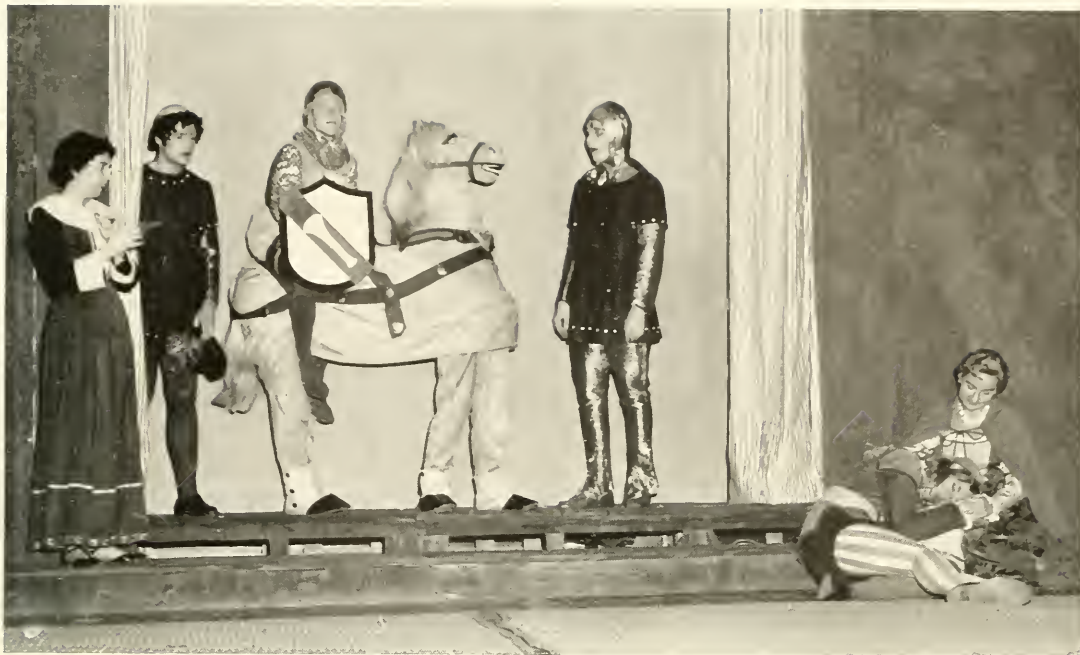

"Knight" Bob Clarke spies a poor family in distress, and with the help of his dubious horse rainly attempts to give aid.



One of the high points in the Mustard and Cheese production of "Time Limit," produced last Fall, occurred in this pre-court martial questioning scene.



LIVING GROUPS;



centers of university social life . . .



Fraternities

. . . strengthening friendships

With chapters of thirty national organizations and over one third of the undergraduate body in its membership, the Lehigh fraternity family is an extremely important part of the University life. Since its early beginnings, not long after the founding of the University itself, the fraternity system has grown into a strong body of well-organized men—men who have pledged their active support to the betterment of Lehigh, the fraternity system, and themselves.

The Interfraternity Council must be complimented on the fine work that they did this year in an effort to solve the omnipresent problems of fraternity contacting, rushing, and pledging. This year's Fall contacting and Spring rushing program was an improvement over past systems, but far from the ideal plan in the eyes of many. The so-called "Mickey Mouse" activities of pledging were also criticized by administration and faculty. IFC ambitiously accepted the challenge and came up with a new rushing program for next year and also an amendment to its constitution which sets forth an impressive pledges' "Bill of Rights".

The jaunt down the hill to class becomes more bearable in the Spring when heavy coats can be shed for lighter attire. It's the long, uncomfortable walk back up that makes one wish it were Winter again.

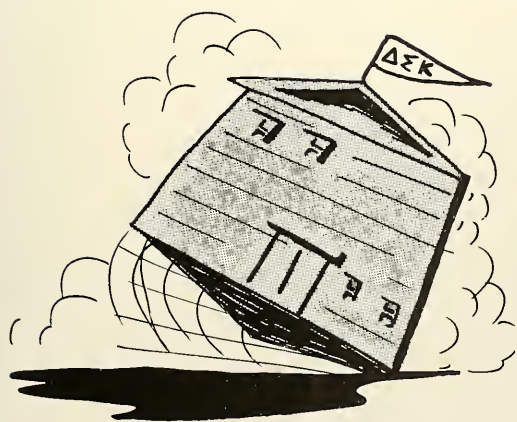

Interfraternity Council

. . . governing thirty fraternities

The Interfraternity Council performs the important task of coordinating Lehigh's fraternity system. As the primary governing body of the thirty fraternities, the council represents over 900 Lehigh men.

Rushing is one of the most important activities of a fraternity, and one of the biggest annual headaches of the Interfraternity Council. In the recent past the group has initiated several trial systems, all aimed at providing an adequate rushing procedure without undue sacrifice of study time. A completely new scheme was tested this year, with contacting and rushing split between the first and second semesters, respectively. A more relaxed dormitory "invasion" period ended in December, and fraternity house doors were not thrown open to the freshmen until the week before

Spring vacation. Student Life Committee and the Dean's Office were not completely satisfied with the program, however, and future IFC's will still face this harrowing problem.

The Interfraternity Council annually sponsors the Lafayette Weekend display contest. A cup is presented to the house having the most original and attractive display, as determined by a group of judges. As usual, this year's contest proved to be an amusing and well-enjoyed feature of the traditional festivities, and provided some friendly rivalry among the fraternities.

IFC Weekend is always one of the highlights of Lehigh's social season. As a kickoff for the rushing period, this year's weekend featured a Mustard and Cheese play, and the traditional dance.

First row: Moran, Haller, Kuchler, Gamble, Gaiser, Secretary; Gartside, Treasurer; Schier, President; Mercy, Vice-President; Berger, Olthick, Reinik, Taylor, Evans. Second row: McCurdy, Splatt, Mylks, Koch, Kiley, Hoben, Solomon, Grierson, Rawls, McMurtrie, deHart. Third row: Ulak, Draper, Zimmer, Bayer, Rogan, Koppenhofer, Venable, Bach, Apter, King, Shiabaker, Achilles, Cook.





OFFICERS

First Row: James V. Eppes, Faculty Adviser; Dudley W. Johnson, Faculty Adviser; Mercy, Vice-President. Second Row: Schier, President; Gaiser, Secretary; Gartside, Treasurer.

President Carl Schier ponders a question from the floor during one of IFC's bi-weekly meetings held in Packard Laboratory.



Alpha Chi Rho

Phi Mu Chapter



The Phi Mu chapter of Alpha Chi Rho gave its full support to campus activities this year with representation in most of Lehigh's clubs, societies, and teams. With emphasis on the quality of leadership, the "Crows" whole-heartedly plunged into the extra-curricular program with brothers on many teams, and in Cyanide, Arcadia, Tau Beta Pi, and other groups.

Socially no one had a more active and interesting party life than did Alpha Chi Rho. Lafayette Weekend turned out to be a great success, and of course the great parties in the Fall and Spring were also well enjoyed by brothers and guests alike.

Being in its entirety a close, well-knit organization, Alpha Chi Rho realizes the importance of true fraternalism and strives to be a house full of close and lasting friendships. Completing their forty-first year of membership in the Lehigh family, the "Crows" displayed, as always, a well-balanced combination of strong campus interests, full social lives, and true fraternity spirit.

A X P

Alpha Chi Rho's canine friend gets informal instruction in elementary social graces for the upcoming weekend.



First row: Fuchs, Eckstein, Treasurer; Wardell, Vice-President; Sousa, President; Leach, Hulse, Feuerbach. Second row: Weaver, Sheppard, St. Clair. Third row: Woodard, Planas, Dougherty, Higerd, Cazer, Gill, White, Sanford, Starkey, Hofmann, Hermanson, Armstrong, Daniels, Batcha.



A Σ Φ



After every fraternity party comes clean-up time. Here some Alpha Sigs put their house in shape and replenish stocks.

First Row: Brumbaugh, Knoebel, Hughes, Vice-President; Eberly, Ketterer, Crippen. Second Row: Hulsizer, Slinghoff, Galleys, Woerheide, Lefever, Welker, Gettys, Fields. Third Row: Bostrom, McMurtrie, President; Bjerre, McCurdy, Secretary; Knapp, Kelly, Moyer, Stidham, Beedle. Fourth Row: Ford, Treasurer; Rumpf, Irwin, Gleichmann, Peck, Merkle, Brown, Young.





Alpha Sigma Phi

Beta Epsilon Chapter

This year Alpha Sigma Phi played host to its national fraternity convention. The assembly was held at a Pocono resort, and chapters from all over the country were represented.

The Alpha Sigs did well in sports this year, and also maintained their customary high scholastic average. For the past two years the Lehigh chapter has been awarded the national Alpha Sigma Phi scholarship. In campus activities they were also well represented; Alpha Sigs held the presidencies of Cut and Thrust and the Lutheran Students Association, and a member was on the discipline committee.

Alpha Sigma Phi "took to the hills" as its extremely successful Fall Houseparty social took the form of a hillbilly party. Practically before they could get the straw out of their hair, they plunged into another festive affair, an old-fashioned hayride.

Within the next year work will begin on a new campus house for the Alpha Sigs in Sayre Park. In only three year's time a hard-working group collected the funds necessary for this ambitious project.



Alpha Tau Omega

Pennsylvania Alpha Rho Chapter



As one of the oldest fraternities on campus, founded at Lehigh in 1882, Alpha Tau Omega has contributed much to the University throughout the years. ATO strives to be an "activity" house and still maintain high scholarship and genial brotherhood. This goal they have successfully accomplished again this year. ATO can be proud of the significant contributions of its brothers in diversified extracurricular fields ranging from sports to politics. The house could boast of having a considerable share of the leadership responsibilities throughout the campus with class cabinet officers, Arcadia president, band members, and WLRN directors among the brothers.

Tau, ATO's loyal pet and mascot for many years, was a well-known campus figure. The huge Great Dane, the largest mascot on campus, was known by name to all Lehigh students. It was evident this year, however, that the big dog was getting too old to keep up with the brothers, and the alumni graciously donated a fine puppy to the house. It is hoped that his reign will be as successful as that of his predecessor.

Α Τ Ω

These ΑΤΩ pledges find there's more to fraternity life than drinking beer as they aid in Spring cleaning.



Kneeling: Prescott, Rojahn, *Vice-President*; Wendlocher, Bateman, *Secretary*; Kobran, Buhl, MacWilliams, *Secretary*; Wright, Venman, Moran, Manno, Smuck, Drury. *Standing:* Kennedy, Russell, Wolfert, Bischoff, Sedgwick, Fisher, *Treasurer*; Nowakowski, Zinn, Swartz, Hanson, Ross, Shaughnessy, Van Wickle, Baralt, Shannon, Werft, Wilkinson, Zimmer, Poscillico, Moore, *President*; McCarthy, Duffy, Little.



B O II



It's a smash over the net and a try for that point as these Betas await dinner by playing a quick game of doubles.

First row: Springman, Parker, Talucci. Second row: Bold, Burk, Hagerman, Sahlor, Triponey, McGary, McGuckin, McHugh, Iliffe, Romig, Hamer. Third row: Stemme, Gartside, President; Gunst. Fourth row: Scheu, Schumacher, Van Deusen. Fifth row: Waldron, Wright, Blair. Sixth row: Smiley, Meyer, Karr, Secretary. Seventh row: MacNamarra, Gates, Vice-President; Horton, Treasurer.



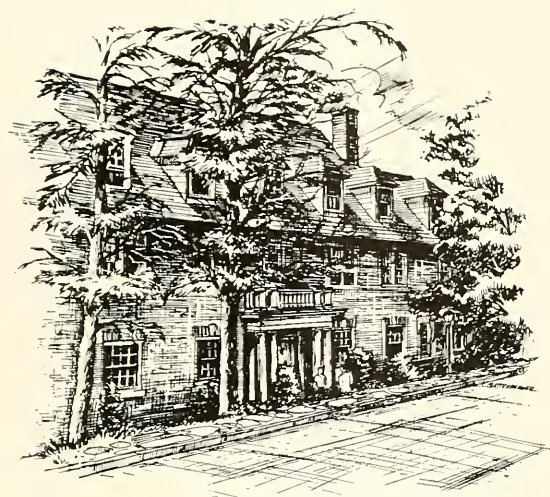

Beta Theta Pi

Beta Chi Chapter

Once more this year Lehigh looked to Beta Theta Pi for many of its campus leaders. As always their wide range of achievements reflected the high quality performance that is the basis of their attitude toward Lehigh and toward fraternity life itself. This year, as in the past, Betas were active in the University athletic program, with many varsity participants in the house, including the captain of the wrestling team. The Lehigh student governing bodies were also well stocked with Betas; the president of Cyanide, the treasurer of the senior class and the vice-president of the junior class were among the brothers. Participation of Betas in many extracurricular activities was the policy, as they were also active in ODK, the *Epitome*, Tau Beta Pi, Brown Key, and the Glee Club.

For Fall Houseparty, the house used quite successfully the "Nebish" theme, with the brothers and their dates garbed in shapeless costumes for the gala party. Another important event on the Beta calendar was the annual Christmas party in which the brothers played Santa Claus for an appreciative group of local children.



Chi Phi

Psi Chapter

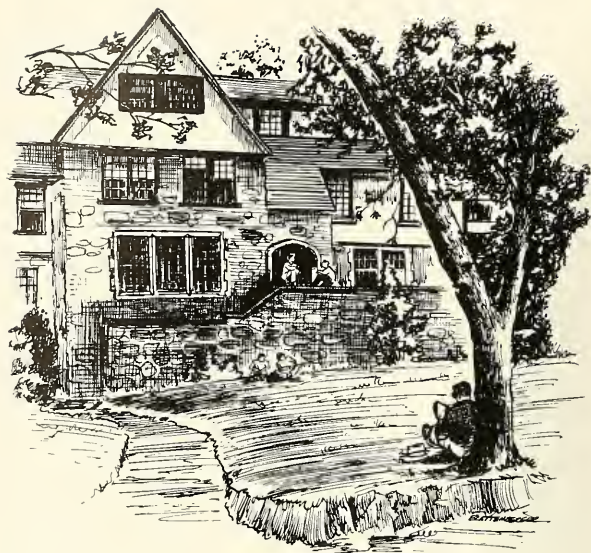

Chi Phi holds the unique distinction of being the oldest member of the Lehigh fraternity family. During its eighty-seven years at the University, Chi Phi has established, through the conscientious efforts of its members, a high reputation for fulfilling the aims of fraternity living and for enthusiastically participating in campus activities. The house takes particular pride in the spirit of friendship and brotherhood that underlies all the actions of its brothers.

This year Chi Phi showed its interest in extra-curriculars with members on the football, wrestling, and soccer teams, and participants in many other campus functions. Fall Houseparty found brothers and dates garbed in the typical floppy-eared costumes of a "Play-boy" party. Barbara Kehde, a Chi Phi date, was crowned Fall Houseparty Queen.

Chi Phi is supported by a strong alumni organization which is always interested in improving the house. This year they helped defray the expenses of building a parking area and remodeling the second floor.

X Φ

It's laundry day for the Chi Phis and two brothers add their bundles to the out-going heap at the foot of the staircase.



First row: Meitzner, Hildebran, Wilcox, Beacham, Groover, DeMartino, Hunt, Sprengle, Shaner. Second row: Laucks, Semech, Krehbiel, Treasurer; Gotwalt, Cobb, Rullman, Ghegan, Briggs, Johnson, Secretary; Naylor, President; Hartz. Third row: Hofmann, Clauson, Laaken, Cassidy, Straat, Emery, Merrill, Hess, King, Thomasson, Witte, Adam, Malaney, Weidner, Adickes.



X Ψ



Pie, milk, and coffee is the snack menu for these Chi Psis who get an assist from their genial cook.

First row: Patton, McNally, Treasurer; Peterson, Baer, Martindale, Gamble, Vice-President; DuBois. Second row: Burdash, President; Sattler, Kerr, Royal, Holden, Steinman, Schwenker, Hahn, Gage, McHugh, Watkins. Third row: Mummert, Kramer, Bayer, Tyrie, Haller, Kovach, Theiss, Cunningham.





Chi Psi

Alpha Beta Delta Chapter

Chi Psis completed another outstanding year in the intramural sports program competition in their defense of the University athletic championship which they won last year. Their accomplishments in intramurals represented a strong group effort with 100 per cent participation by all of the brothers.

The men of Chi Psi were also active in other campus activities, including varsity athletics, student government organizations, the honorary societies, and student publications.

On a national brotherhood level, Chi Psi had very close contacts with several other of their chapters in the East, especially Rutgers and Cornell. One of the most successful inter-campus social events observed at Lehigh was the annual beer-softball game with the Rutgers chapter.

Lafayette weekend brought out a unique creation for the Lafayette display contest. The skill and imagination of the pledge class gave rise to a mechanized Lehigh man who shot a leopard from atop a huge cuckoo clock as "The Clock Struck" game time.



Delta Chi

Lehigh Chapter



In early December, Delta Chi reversed the trend of the many Lehigh fraternities which have either recently moved on campus or plan to do so in the near future by moving off the University grounds into their new house at Brodhead Avenue and Warren Square. The structure had formerly been used by Lehigh to house the members of the Instep Program. The move into the recently redecorated house has more than doubled Delta Chi's housing capacity and has given them much greater flexibility in planning their social events and other recreational activities. This was well-evidenced in the gala housewarming celebration during Snowball Weekend, when hundreds of Lehigh men and dates helped initiate the new domicile.

Delta Chi is the youngest fraternity at Lehigh, having been founded in 1952. In these few years, however, the group has already firmly established a few traditions, one of which is the annual keg-rolling contest in which five pledges challenge five Delta Tau Delta neophytes to a race through Sayre Park.

Δ X

Pictorially reviewing happy occasions at Delta Chi brings smiles to these three brothers' faces.



First Row: Koch, Berger, Campbell, Meglaughlin, Cowles, Carlsen, Grierson, President; Houston, Vice-President. Second Row: Drennan, Hahalis, Garland, Garverich, Corresponding Secretary; Achenberg, Harrison, Cirello, Malcolm, Treasurer; Snyder, Scavuzzo, Rebhan, Munigle, Recording Secretary.



Δ Φ



"Gosh darn it, you ginned me!" barks the shaggy Delta Phi as the house pet yawns in gleeful triumph.

Kneeling: Long, Secretary; Slack, Treasurer; Fisch, Vice-President; Nilsson, President; Smith, Black, Walsmith. First Row: McKee, Landsberg, Bray, Dardick, Bauer, Kennedy, Wagoner, Mihan, Miller, Kenny, Hunt, Dillman, Battershall. Second Row: Cornwell, Silver, McMullen, Hartenau, Rinehart, Simmons, Snyder, Mertz.





Delta Phi

Nu Chapter

The Delta Phis, known fraternally as the Saint Elmos, had a double social event this year. The celebration of the seventy-fifth anniversary of the Nu chapter's founding at Lehigh was combined with the 128th annual convention of the national society. Representatives from Delta Phi chapters throughout the country poured into the Bethlehem area and helped the Lehigh brothers make a "real blast" of their anniversary celebration.

The Delts are proud of their past which dates to the founding of the fraternity at Union College in 1827. As a member of the famous Union Triad, Delta Phi is one of the oldest social fraternities in America. Locally the Delts still share fellowship with the other members of the Triad, Kappa Alpha and Sigma Phi, with at least one combined party each year.

The Delta Phis believe in keeping active on campus and have shown this spirit in their affiliations with the musical societies, the lacrosse team, government bodies, and many other campus groups.



Delta Sigma Phi

Beta Theta Chapter



Delta Sigma Phis literally had a "real ball" this year as they undertook the traditional Sailor's Ball and Carnation Ball. Both affairs are celebrated by Delta Sig chapters all over the country, and the Lehigh group observes them during the houseparty weekends. The dances were particularly successful this year, with representatives from many local Delta Sig chapters in attendance.

Delta Sigma Phi was active in all types of campus activities, from sports to course societies and honoraries. Included in this list of organizations were the cross country and rifle teams, the *Brown and White*, and the Accounting Society. The secretary of IFC was a Delta Sig, as was the president of Scabbard and Blade.

Delta Sigma Phi's Parents Club is very interested, as should be expected, in the house's academic record. Each semester they offer two scholarship awards for the highest average and the greatest improvement. These awards serve their purpose, as was evidenced by Delta Sig's very high house average this year.

Δ Σ Φ

Guess this prospect won the Delta Sigma Phi blackball and is being neatly stuffed in a trunk for exile.



First row: Czeiner, Weisner, Secretary; Reller, President; Buchanan, Treasurer; Rerig, G. Second row: Parker, Leyendecker, Long, Kaiser, Gaiser, Harmoning, Vice-President; Bachman, Collier, Liebensberger. Third row: Augustine, Storm, Andrews, Jones, Thomas, Walker, Schlenker, Fahrney, Walton, Benson, Wilson, Miner, Rerig, R.



Δ T Δ



There's no rest for this unwary Delt as three brothers gang up with match in hand for a beat treatment.

Kneeling: Krahnke, Holmes, Sweitzer, Recording Secretary; Galyon, Bentley, Williams, Ciaravino, Gaido, Corresponding Secretary; Colonna. First Row: Peoples, Brenner, Woerner, Vogt, Roglieri, President; Eelman, Swenson, Mazaleski, Blank, Rigby. Second Row: Elliot, Rigg, Somerville, Schmidbauer, Krzesiewski, Rohleder, Tindall, Freeman, Vice-President; Porter.



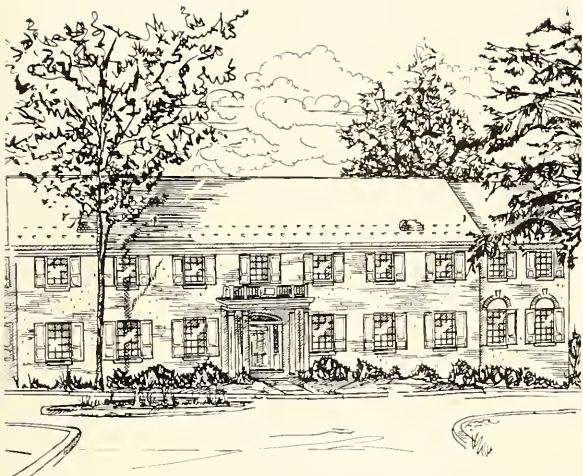

Delta Tau Delta

Beta Lambda Chapter

A gala housewarming party on February 21 made official Delta Tau Delta's long-awaited move into a spacious new Sayre Park residence. Guests gazed with admiring eyes at the attractive American-Colonial-styled structure, and praised the interior for its spaciousness, beauty, and functionalism. The house easily accommodates thirty-four men. Included in the basic layout are a spacious dining room with adjacent game room, twelve study rooms with built-in wardrobes, two large sleeping dorms, a handsome alumni suite, a library, and a gracious living room. It contains several special luxury features, moreover, such as provisions for a complete hi-fi public address system, dimmer-controlled lights, and a bar that opens into the game room.

The move into the new house did not lessen Delta Tau Delta's traditionally keen interest in extracurricular activities. The Delts were especially prominent in varsity athletics, student government, and the musical organizations.



Delta Upsilon

Lehigh Chapter



The men of Delta Upsilon "made the scene" socially this year with enthusiastic participation in Lehigh's social calendar. The first big weekend was the well-attended Parents' Weekend, which gave the brothers and their parents the rare opportunity to socialize together at the house. Then followed a gala Fall House-party Weekend, with the house veiled in the atmosphere of a street cafe. Lafayette Weekend soon came along with a fine "Cat on a Hot Tin Roof" display as the theme for the occasion. The yule season brought out the Christmas tree, Santa Claus, and the annual party for underprivileged children. In the Spring, following the very successful IFC and Spring Houseparty weekends, the house held the traditional Mother's Day tea, which culminated a very active social program for the year.

Delta Upsilon was also highly active in many other phases of Lehigh life. The house was well represented in the Glee Club, Ski Club, Alpha Phi Omega, class cabinets, *Epitome*, and many of the athletic teams.

Δ Ξ

Wrestling never quite leaves the minds of Lehigh men; everywhere there may be seen aspiring matmen. Here two DU's tussle in their living room.



First row: DeHart, Secretary; Fay, Creamer, Vice-President; Eshbaugh, President; Webb, Treasurer; Karsten. Second row: Wilde, Superdock, Terry, Taylor, Swartley, Bonanno. Third row: Minsker, Barker, Thieme, Font. Fourth row: Kerr, Van Buren, Kaiser, Fitch, Wolfe. Fifth row: Parrish, Berry.



K A



These date-wise KA's aren't losing any time in lining up girls for the big Spring Houseparty Weekend.

First row: Glomb, Monson, Byers, Everett, O'Neal, Schneider, Foster, Sacks, Sullivan. *Second row:* MacMurray, Reboul, Bevan, Turner, Stevens, Miller, *President*; Rosencrantz, Hutchinson, Stepp, Kramer, Larsen, Desch, Achilles, Cooper, Dewitt, Danenhower, Shabaker, Spillman, Johnson.





Kappa Alpha

Pennsylvania Alpha Chapter

As the oldest continuous social fraternity in existence, Kappa Alpha kept its name high in the Lehigh family. The Kaps were strongly represented in numerous activities and played on the varsity lacrosse, football, baseball, tennis, and hockey teams. The class cabinets all had Kappa Alpha men represented, and the scholarship chairman of IFC was a KA. Probably the activity which produced the most interest among the brothers was the Glee Club. There was plenty of music around the house with the entire officer staff of the Glee Club composed of KA men.

Although Kappa Alpha is the oldest fraternity, it is certainly not the largest, with only nine chapters in existence. This policy of a small, closely knit national organization gave the Lehigh brothers an opportunity to keep in close contact with other KA houses in this country and in Canada.

The spirit of unity was always in evidence at Saturday night parties, when the brothers and their dates could be found singing around the piano.



Kappa Sigma

Beta Iota Chapter



In the large brick house on Church Street reside the men of Kappa Sigma. Beginning their fifty-ninth year at Lehigh, the brothers still strive to maintain the objectives of the founders in making Kappa Sig one of the University's friendliest fraternities. The brothers share not only the warm bonds of fraternalism, but also common interests and activities.

The Kappa Sigs verified their ardent interest in sports this year with spirited participation in both intramural and varsity contests; members were active in football, swimming, wrestling, golf, tennis, and sailing. Kappa Sigma also kept well abreast of the extracurricular life with representatives in all the major areas of campus activities.

The social life at Kappa Sig this year was a full and varied one, with the biggest "blasts" during the two Houseparties, and during Lafayette and Snowball Weekends. The social highlight was the annual Kappa Sigma Christmas banquet.

K Σ



Initial scaffolding gets underway as three Kappa Sigs prepare their display for the Lafayette Weekend contest.

First Row: McGoldrick, Muir, Engle, Abramson, Gorman, Lohmeyer, Smith, Ullery, President; Hecht, Treasurer; Roberts, Jones, Daly. Second Row: Talbot, Spellman, Crist, Paton, Secretary; Hallbauer, Stone, Koerner, Joecks, Haberlein, Anewalt, Gowin, Swanson, Vice-President; Schuster. Third Row: Solt, Lois, Phillips. Fourth Row: Horn, Martin, Dick, Snyder, Landes.



Λ X A



Stoking their inferno, these men vigorously slave to keep all Lambda Chis in a warm and friendly condition.

First Row: Reinik, Memolo, Vice-President; Harrison, Bruno, Ackerman, Lynn, President. Second Row: Jackson, Henry, Raynolds, Hammond, Stoney, Loss, Gessner, Laird, Gray. Third Row: Schaefer, Seel, Merk, Lambertson, Jacobi, McCaskie, Cook, Treasurer. Fourth Row: Mihal, Pickslay, Richardson, Miller, Westerman, Mashes, Waldron, Mancari.





Lambda Chi Alpha

Gamma-Psi Zeta Chapter

Fall Houseparty at Lambda Chi Alpha was a bit louder than usual this year, for the always present merriment was accompanied by vigorous gunplay among the brothers. The weapons, of course, were only cap pistols, but the effect gave a touch of realism to the Lambda Chi Corral, the Houseparty theme. In addition to the usual western decorations, a set of swinging doors and several bales of hay converted Lambda Chi's bar into an old-time cowboy saloon. The swinging doors were such a hit at the party that they became a mainstay in the bar for this social season.

On the more serious side, Lambda Chi continued its tradition of community interest and service. The annual Christmas party for orphans was again very successful, as the children from the nearby area delighted at the warm-hearted entertainment by the brothers. An additional service project was also undertaken by Lambda Chi Alpha this year, in the form of a door-to-door drive to solicit funds for the local campaign for aid to the mentally retarded.



Phi Delta Theta

Pennsylvania Eta Chapter



The Phi Deltas are well known for their wide and enthusiastic participation in all phases of campus activities, and especially for their leadership in the many student governing bodies at Lehigh. This year the house had brothers on all of the class cabinets, with a total of eight representatives, and on Arcadia and Arcadia Associates. Sportswise, Phi Deltas participated in varsity football, wrestling, swimming, fencing, and track. The house was also active in intramurals, last year winning trophies in football, swimming, and softball.

A highlight of this year's social program at Phi Delta Theta was the house's annual Christmas party for orphans. The party was especially successful due to the attendance of the lovely Miss Pennsylvania, who made a very charming Santa's helper by presenting gifts to the children.

At the end of this year, a building and renovating program was begun at the Phi Delt house, with plans including a redecorated interior and a new wing.

Φ Δ Θ

The dumb and brother waiters team up to supply the Phi Dels with gallons and gallons of "something" at dinner.



First row: Fiducia, Keiser, Rhoads, Bookbinder, Smith, D., Kiley, President; Painter, Whitten, Martins, Long. Second row: Smith, K., Austin, Croteau, Davidson, Wagner, Hodges, Pendleton, Peterson, Treasurer; Rogers, F., Rogers, L., Jorgensen, Berentson. Third row: Salamon, Jones, Chouteau, Cook, Pope, Griffin, Robertson, Robbins, Nathan, Secretary; Sayre, Boyce, Heath. Fourth row: Washburn, Vice-President; Taylor.



Φ Γ Δ



News was apparently good for at least one of these Fijis drawn hastily to the ever-popular mail corner.

First row: Kindt, Ash, Kurtossy, Scalzo, Myers, Rach, Corcoran, Burfeind, Bates, Grim. Second row: Schier, President; Sweet, Canova, Secretary; Manwarring, Groff, Rush, Treasurer; Lewis, Brooks, Highfield, Draper, Guidi, Connelly, Rust, Lull. Third row: Banister, Ache, Anglada, Jones, A., Jones, W., Hetfield, Eckert, Beattie, Wentz, Hodge, Edwards.





Phi Gamma Delta

Beta Chi Chapter

The Phi Gam house has always been one of effective leadership in student activities, student government, and varsity sports. Never was this fact more in evidence than this year, when the house numbered among its brothers the president of the Class of 1959, the captain of the football team, and the president of the Interfraternity Council. Fijis were active in many varsity sports and participated in Cyanide, Arcadia, and practically all of the Lehigh honoraries.

A social event of special note at Phi Gam was the chapter's annual birthday party, which is rapidly becoming a Lehigh tradition. This year's celebration attracted more than seventy-five representatives of other fraternities, the faculty and staff, and the administration.

Spring Houseparty once again brought out Phi Gam's traditional Fiji Island theme. Sand, simulated by sawdust, on the ground and amazingly realistic palm trees overhead carried the partygoers away from the realities of the Lehigh campus to the romantic atmosphere of a tropical island paradise.



Phi Sigma Kappa

Nu Chapter



The Phi Sigs began their fifty-eighth season at Lehigh this year, and only their second year in their luxurious Sayre Park home. One of the outstanding events of the Fall semester for Phi Sigma Kappa was a Christmas party for some children from the Allentown State Hospital. With a Christmas tree, loads of presents, and even Santa Claus to lead the festivities, it was difficult to decide who had a better time, the children or the brothers.

Phi Sigma Kappa strives to maintain close ties between its national organization and its individual chapters. One of the annual events nationally is the Phi Sig basketball tournament, in which Lehigh Nu chapter has done consistently well against its brother chapters throughout the country.

The Phi Sig house realizes the importance of academics, and encourages high fraternity averages by annually presenting a scholarship award at the Flagpole Day ceremonies to the fraternity with the highest scholastic average.

Φ Σ Κ

"Swab the decks, ye lowly pledges," exclaim two Phi Sigs as they teach two proteges the art of using elbow grease.



Kneeling: Dever, Liener, Barrett, Zenorini, Treasurer; Miller. First row: Meloney, Varrese, Lynn, Sterne, Kalmey, Michon, Vice-President; Henry, Weiss, President. Second row: Cook, Smith, Jackson, Taylor, Connor. Third row: Hedges, Haines, Morley, MacPhee, Gill. Fourth row: Barnes, Parsons, Engelke. Fifth row: Stover, Secretary; Roberts, Negley, Sylvester.





Π Κ Α

About to leave their north side home, these PiKA's don't appear too gleeful about the long trek to campus.

First Row: Epp, Hartung, Vice-President; Davenport, Forstall, Coutant, Clark, Treasurer; Evans, President; Flemish, Oplinger, Daniels. Second Row: Bowers, Fuerst, Williams, Braendel. Third Row: Riedel, Snyder, Sarine, Mennig, Parker. Fourth Row: Venable, Secretary; Grundy, Montano, Johnson, Mayrhofer, Smith, Contey.





Pi Kappa Alpha

Gamma Lambda Chapter

The traditional Dream Girl Dance was the highlight of the social season at Pi Kappa Alpha, when the name of the Dream Girl, selected from among the girls pinned to brothers, was inscribed upon a huge trophy provided for that purpose. Newly pinned brothers are also "honored" with the traditional baptism in the backyard fish pool.

The "Pikes" were active on campus this year with representatives in Mustard in Cheese, the class cabinets, and various honorary societies. In athletics, a great interest was taken in intramural activities, with practically all of the brothers participating enthusiastically in the many sports in the program.

The Lehigh chapter tries to keep in close contact with other local Pi Kappa Alpha chapters, especially the Pennsylvania chapter, which they challenge to a softball game each year. This year they also kept up their traditional close relationships with Moravian's Alpha Epsilon Pi sorority with an impressive dinner party in the Fall and the annual "modified" softball-picnic affair in the Spring.



Pi Lambda Phi

Lambda Chapter



The Pi Lams were rocking and rolling as the irrepressible King's Men really raised the roof with the American Bandstand theme at Fall Houseparty. Having to match the highly successful Satellites of last year's Spring Houseparty, the band inserted a spirit into brothers and visitors that made the weekend one of the finest in Pi Lam's history.

The members of Pi Lam made their greatest contributions to Lehigh life in campus government groups and student publications. This year, Pi Lam men were numbered among the editors of the *Epitome*, managers of the *Brown and White*, and officers of WLRN. There were also Pi Lam men in IFC offices, and in Cyanide, Arcadia, and all of the class cabinets. Intercollegiate "Who's Who" listed three Pi Lams in its group of top men on the nation's campuses this year.

Away from the campus, Pi Lambda Phi strove to do the community service by soliciting in neighboring areas for funds for the mentally retarded children campaign.

Π Λ Φ

It looks as though Asian Flu is paying another visit to the Pi Lam house; or maybe it's just house cleaning.



First row: Elsner, Harkavy, Vogelson, Weisberg, *Vice-President*; Popky, Lister, Shulman, Rosenberg, Baker. *Second row:* Beck, S., Gard, Blumenthal, Freeman, R., *Secretary*; Helbraun, Mercy, *President*; Lebersfeld, Bernard, Salwen, Friedman, Freeman, M., Rusoff, Kiselik, Welsh. *Third row:* Lemle, Talkow, Davis, Melnick, Haies, Fuld, Beck, A., Silverman, Feldman, Zelenko. *Fourth row:* Sider, Brody, Milner, Friedenrich, Goldstein, Halperin, Epstein, Estroff, Brodsky, Rudes.



Ψ Υ



Pawn to the King's fourth in Psi U's chess room. As far as they are concerned, this beats poker anytime.

First row: Pleasanton, President; Hart, Tomlinson, Erving, Gray, Diener. Second row: Rodgers, Debus, Day, Offutt, Treasurer; Costello, Tanner, Jenkins, Belfanti. Third row: Bach, Vice-President; Chew, Buehl. Fourth row: Thyrre, Secretary; Hutchinson, Bryant, Bay.



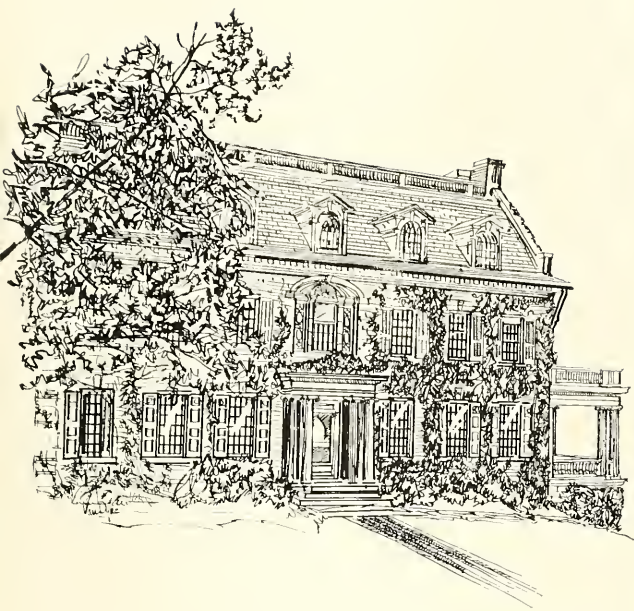

Psi Upsilon

Eta Chapter

The familiar high-pitched clang of the bell warned South Mountaineers of the approach of the Psi Upsilon fire engine. The large red monster of 1935 vintage was a familiar sight this year, carrying its spirited owners over the campus roads during festive weekends. The tradition was begun when Psi Upsilon first purchased the old 1925 pump truck, which became unrunable in 1953. The new mechanical mascot has faithfully been serving the house for the past two years.

Psi Upsilon has always striven to create a favorable relationship between the fraternities and the faculty. A special faculty cocktail party this year was aimed at this goal, and was thoroughly enjoyed by faculty and brothers alike.

Psi Upsilon is one of the five oldest social fraternities in the country, being founded at Union College in 1833. Proud of this long history of continuous existence, the Lehigh chapter has tried to keep in close contact with all of its brother chapters. One such contact is the traditional softball game with the Pennsylvania chapter.



Sigma Alpha Mu

Sigma Kappa Chapter

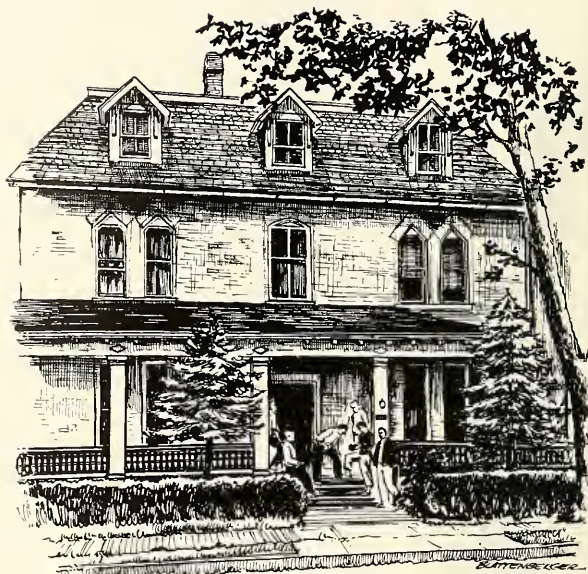

The "Sammy" house, always interested in doing their part in the activities in and around Lehigh, outdid all of their past efforts this year in their winning of the Ugly Man Contest in the Campus Chest drive. A well-planned and well-executed campaign, complete with Cedar Crest girls, police escort, and motor caravan, carried them to unquestionable victory. They not only proved themselves to be a group of energetic workers for the benefit of the entire University, but also had a wonderful time themselves in the project.

Sigma Alpha Mu men took a great and varied interest in the many organizations on campus. They were represented on the class cabinets, varsity sports teams, and honorary and course societies. Managers of WLRN and the *Epitome* were "Sammies" and interest in one activity or another was held by everyone in the house.

Sigma Alpha Mu looks forward to two major events in the near future, the celebration of the founding of the fraternity next Fall, and the building of a campus house within the next few years.

Σ A M

Sammies cavort about South Mountain seeking votes for "Hup" Hollander, successful candidate in Ugly Man Contest.



First row: Gottlieb, Schaffer, Goldenkoff, Holzer, Mayzell, Karmatz, Greenberg, Klevit, Spirer, Hollander. Second row: Kashden, Magid, Sager, Hepps, Apter, Freeland, Taub, Neishloss, Slater, Olthick, Lipton, Siegel, Pickelner. Third row: Lindenbaum, Kuhn, Goodman, Freedman, Bergstein. Fourth row: Harris, Manacher, Kirschner, Hirsch, Turry, Miller.



Σ X



Cedric observes indifferently as the Sigma Cbis polish busily, establishing that a dog's life is really great.

First row: Havel, Helfrich, Bechtold, Gordon, Gardner, Vice-President; Currey, Kuchler, Deem, Swan, Pons, Hagenbuch, Chamberlain. Second row: Herring, D'Elia, President; Warden, Treasurer; McCarthy, Garfield, Brooks, Secretary; Schmoyer, Moore, Stone, Arcangelo, Dietrich, Lewis, Gery, Homsher, Roede, Demarest, King, Banman, Bradley, Burgdorf, Goddard, Phillips, Horger, Moody.





Sigma Chi

Alpha Rho Chapter

The Sigma Chi chapter is very lucky to have an alumni organization which is interested in the house and willing to help it out. This is evidenced in the striking modern house that the men now occupy in Sayre Park, which was financed entirely by this alumni group. Lafayette Weekend is always a social standout at Sigma Chi, and no small credit for this is due to the overflow crowd of loyal alumni which attends every year.

The picking of the Sigma Chi Sweetheart is annually an enjoyable social event for the brothers. The Sweetheart, selected from the girls who are pinned to a Sigma Chi at Lehigh, was crowned in early December and was presented with a special trophy commemorating the occasion. Another social treat was provided by the annual dinner and dance held by the house in honor of its founding.

Sigma Chi has always tried to place University obligations and scholastic achievement first and foremost, and can be proud of the great improvement in house average in recent years.

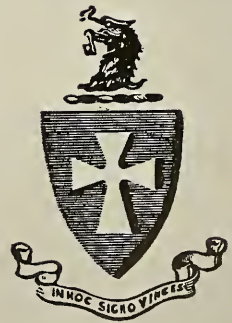

Sigma Nu

Pi Chapter

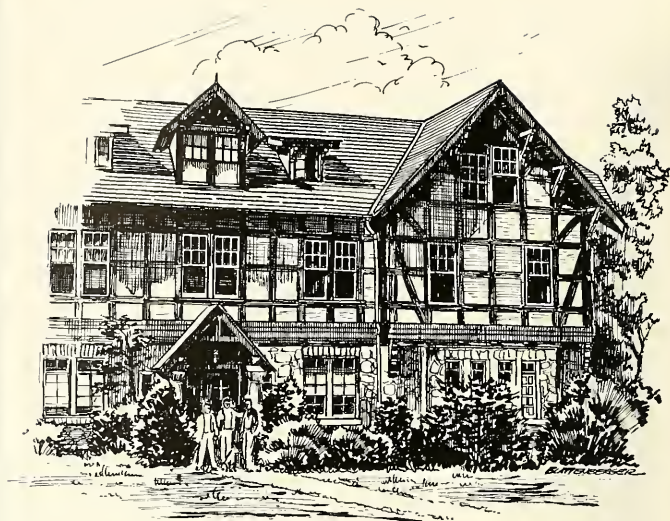

In past years, Sigma Nu has always occupied a prominent position in the Lehigh athletic limelight. This year was no exception, with a considerable portion of the football team, including next year's co-captain, as brothers in the house. The captain of the basketball team was also a Sigma Nu, and the fraternity was represented on nearly all of the other University teams. Athletic achievement, although an important part of the house's life, was not its only attribute. Sigma Nus participated in many other phases of campus life, and also strove to maintain a good scholastic average.

Sigma Nu arrived on the Lehigh scene in 1884, making this year the seventy-fifth at the University. An anniversary such as this is an excellent excuse for celebration, and the Sigma Nus took full advantage of the opportunity with a big anniversary party for the alumni. A large number of graduates attended and the affair proved to be a gala success. The Sigma Nu all-sports banquet also drew a fine showing of alumni, who helped make it a memorable evening for all.

Σ N



This inside look at the Sigma Nu barber-shop proves the old saying that too many Sigma Nu barbers spoil the head.

Kneeling: Meier, Price, Hunter, Butera, Crawford, Brennan, Daniels, Pennell, President; Donnelly, Colicchio, Wagner, Vice-President; Smith. Standing: Chicco, Hofmann, Secretary; Stoneburner, Robinson, Schmidt, DiClerico, Norwalk, Buckworth, Needham, Lewis, Allinger, Gersen, Dougherty, Murphy, E., Murphy, D., Hanington, Johnson, Ullman, Gustafson.



Σ Φ



This Sigma Phi gives his all to master that crazy hula hoop to the complete wonderment of dog and brothers.

First row: Lerch, Doumaux, Millsom, Nickey, Treasurer; Pisauro, Crawford, Lumis, Vice-President. Second row: Cummings, Davidson, Shaw, Engel, Berry, Brewer, Burden, President; Clark, Rupprecht, Mylks, Bliss, Secretary; LeVasseur, Minot, Lawrence.



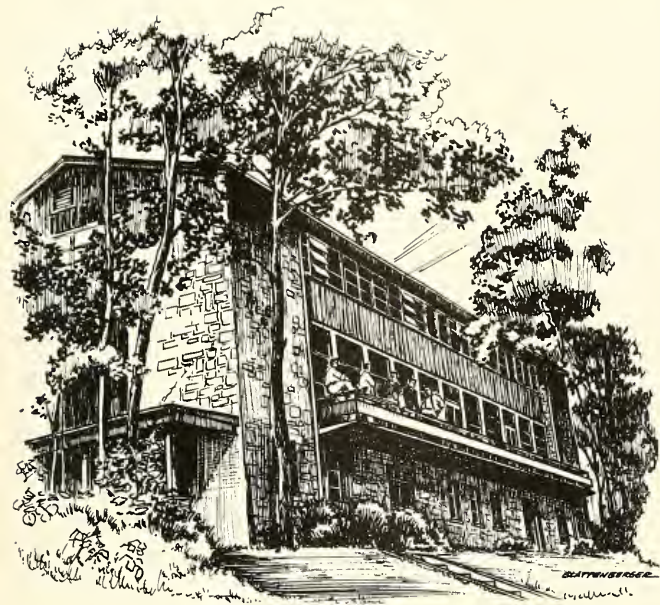

Sigma Phi

Pennsylvania Alpha Chapter

As a member of the famous Union Triad, Sigma Phi is one of the oldest national social fraternities in America. The Lehigh chapter was founded in 1887, and now resides in a beautiful, ultra-modern house in Sayre Park. Making constant improvements on their dwelling, such as a patio several years ago and a hi-fi set last year, the Sigma Phis are now looking into the possibilities of an addition to the house in the near future.

Unity and friendship are the goals of Sigma Phi's fraternity philosophy. Visitors always feel welcome at the house, and never fail to note the united fraternity spirit and the congenial atmosphere that surrounds all of the brothers' actions.

Sigma Phi was well represented in campus activities this year, with members in the Band, Glee Club, all of the class cabinets, the Brown Key, WLRN, and many of the military and religious organizations. Sports-wise the Sigs participated in varsity football, track, lacrosse, and cheerleading.



Sigma Phi Epsilon

Pennsylvania Epsilon Chapter



Sigma Phi Epsilon anxiously looks forward to the erection of a magnificent new home in Sayre Park in the very near future. The University has approved the plans for the house; the building fund is near its goal; and all that now remains is the ground-breaking ceremony.

Sigma Phi Epsilon probably celebrates Lafayette Weekend more enthusiastically than any other Lehigh fraternity. The Sig Eps made a big blast of this year's party, packing hundreds of alumni into the jumping house. The weekend was a tremendous success socially and financially, as the alumni helped push the building fund toward completion.

The annual Sweetheart dance was another highlight of the social season. The traditional dance was held on Valentines Day, and as usual a beautiful queen was chosen to add to the long list of lovely Sig Ep Sweethearts.

A great emphasis was placed on scholastics in recent years at Sigma Phi Epsilon, and a greatly improved house average is proof of a job well done.

Σ Φ Ε

*Out with the old, in with the new at SPE.
There's nothing like a new television to im-
prove the atmosphere.*



First row: Davis, Reed, Clausen, Champin, Harding, Secretary; Schneider, Steitz, Halverson, Lindsay, Campion, Ulak. Second row: Burrell, Boettger, Vice-President; Kent, McHugh, Rawls, President; Henry, Comptroller; Correll, Warner, Rand, Harrison, Heske, Young, Harris, Jorgenson. Third row: Wetlaufcr, Manning, Plumhoff, Keller, Williams, Tiernan, Heldig, Riley, Vogel, Supplee, Johnson, Donaldson, Schadler.



T Δ Φ



Tau Deltis do have unusual pledging activities. The scene is strangely reminiscent of Dante's Inferno. Ouch!

Kneeling: Notis, Dosik, Minion, Schiffman, Cowen, "Duke"—mascot; Horkheimer, Seitler, Hare, Green. *Standing:* Levenson, Redler, Levy, Grant, Mittenthal, Peller, Rothkopf, Getzler, Hertzberg, Sherman, Szatmary, Miller, Schneiderman, Deresh, Neidell, Gralnick, Pavony, Strickman, Solomon, Shore, Klass, Ramer, Friedman, Sultan.





Tau Delta Phi

Tau Chapter

No one can doubt the scholastic abilities of the Tau Delts, as they consistently come through with top honors in fraternity academics. During the last four years, they earned the scholastic rating of number one among the fraternities, and certainly did their reputation justice this year by holding down the top fraternity position and claiming the second highest rank among all of the University living groups.

Music was literally everywhere in the house as the hi-fi set was well used to emit melodious strains from newly installed speakers throughout the house. A redecorating spree found the Tau Delts hard at work completing a bar and remodeling the livingroom.

A completely well-rounded fraternity is the goal of Tau Delta Phi. A very successful social season was highlighted by an ingenious Dracula Drag Party during Fall Houseparty. In extracurriculars, the house participated in most of the honoraries, the publications, and student government organizations.



Theta Chi

Beta Sigma Chapter



The red and white cap has practically become the trademark of Theta Chi, as the striking headpieces were faithfully worn by brothers at all football games and many other activities. The cap was certainly not Theta Chi's only claim to fame, however, for as usual the fraternity was noted for its outstanding scholarship, its roaring parties, and its long list of campus activities.

Theta Chi's outstanding participation in extracurricular activities was especially noteworthy. The house boasted of membership in over fifty separate activities, including Arcadia, Cyanide, Omicron Delta Kappa, Tau Beta Pi, *Epitome*, *Brown and White*, Glee Club, and Band. Theta Chis occupied the president's chair in such organizations as the junior class, Delta Omicron Theta, Phi Eta Sigma, and Alpha Pi Mu.

Theta Chi's scholastic achievements were as outstanding as its activities. Always near the top of the fraternity academic list, the house was proud of its ability to maintain excellent study conditions.

Θ X

These Theta Chis indulge in a bit of late-night, after-studying chugging—with milk, of course.



First row: Holl, Bethke, Howell, Hendricks, Grebe, Mountain, Treasurer; Gilhool, Vice-President; Mitchell, President; Snyder, Clark, Secretary; Hiddeman, Van Ness. Second row: Norlander, Dimmick, Gillespie, Wright, Kohut, Watters, Lampe, Werner, Kurtz, Brown, Francolini, Weiss, Canarra, Jennings, Hayes, Jordan, Ashworth, Bauknight, Dorn, Hughes, Langis, La Mar, Mezey.



Θ Δ Χ



Are the hungry Theta Delts reaching for a descending meatball, or is it just a vigorous game of basketball?

Kneeling: Weaver, K., Secretary; Maco, Davidson, Vaughn, Allen, Prestia, Godley, Gross. First row: Benidict, Rogan, President; Schlemmer, Richmond, Secretary; Cowan, Smiley, Siuciak, Morgan, Driscoll, Patterson. Second row: Palfi, Weaver, S., Culligan, Rutledge, Beilstein, Treasurer; Koppenhoffer, Giordanella, Henningsen.



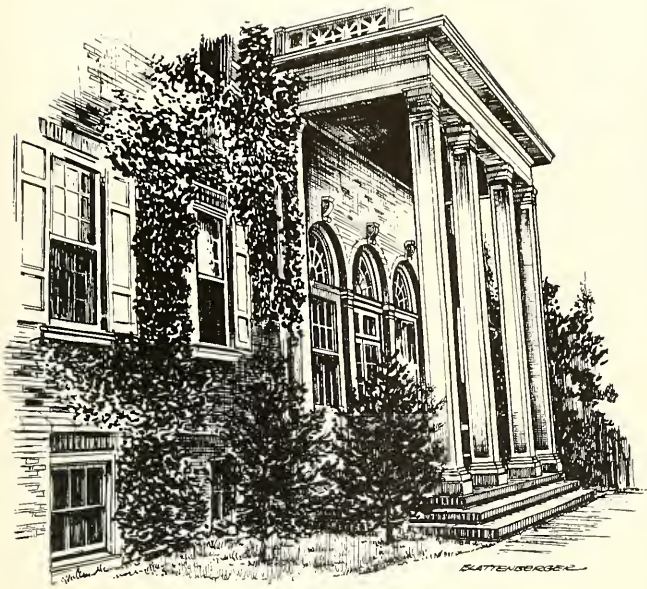

Theta Delta Chi

Nu Deuteron Chapter

Theta Delta Chi is literally at the top of Lehigh University. Its prominent position atop Old South Mountain has made it a Bethlehem landmark, its white-pillared front entrance visible from all sections of town. Just as well known as the structure itself are the accomplishments of one of Theta Delt's most honored alumni, Eugene Gifford Grace, former president of Bethlehem Steel.

Always interested in good sport, Theta Delt's organized a small-scale interfraternity bobsled competition this year, with participants scooting around the upper regions of the mountain. The traditional alumni week-end was especially successful with a rousing clambake as one of the featured events.

The varsity athletic teams were well supplied with Theta Delt's, with brothers on the football, basketball, and wrestling squads. The house was also active in activities, claiming the presidents of the sophomore class and ODK, and many members of Brown Key Society.



Theta Kappa Phi

Alpha Chapter



Theta Kappa Phi has the distinction of being the only national social fraternity founded at Lehigh University. Begun in 1919, the organization has now spread to twenty-three other campuses throughout the nation.

This year's Theta Kaps could rightly be proud of their recently redecorated home. Improvements on the stately twenty-room stone and stucco chapter building included repainting the whole house and redecorating the spacious social room. The party cellar was also renovated, and now boasts the longest bar at Lehigh. The future holds an even finer home for Theta Kappa Phi in Sayre Park, as the generous alumni have nearly filled the coffers of the building fund.

Theta Kaps strive to serve not only their fraternity but also their school. Significant participation in athletics and extracurricular activities has always been house policy. This year the Theta Kaps engaged in such activities as the class cabinets, the Band, the *Epitome*, the *Brown and White*, the Arnold Air Society, and the many honorary campus groups.

Θ Κ Φ

After a hard day's work, these Theta Kaps decide to take a little time off for an intramural practice session.



First row: Parker, Bayer, P., Christatos, Treasurer; Harding, President; Shea, Vice-President; Montville, Bayer, D., Preller, Lane, IX. Second row: Janssen, Secretary; Masi, Nieckoski, Voccola, Fernandes. Third row: Downey, Napravnik, Hoben, Doane, Koehl, Malone, Olson, Dombal, Trostle.





It appears as though Lord Byron would be glad to oblige all his friends, but he promised that he'd stay on the wagon.

First row: Hays, Secretary; Swingle, Vice-President; Vernon, Watkins, Jones, Treasurer; Rieke, President. Second row: Backman, Asay, Feus, Stricker, Sherry, Schmoll, Van Mourik, McGuire, Kinard, Ruhl. Third row: Larimer, Hay, Davis, Bensen. Fourth row: Laughinghouse, Ostrum, Weidenhammer, Digel, Gesell, Paulsen, Esposito, Staas, Prugh.



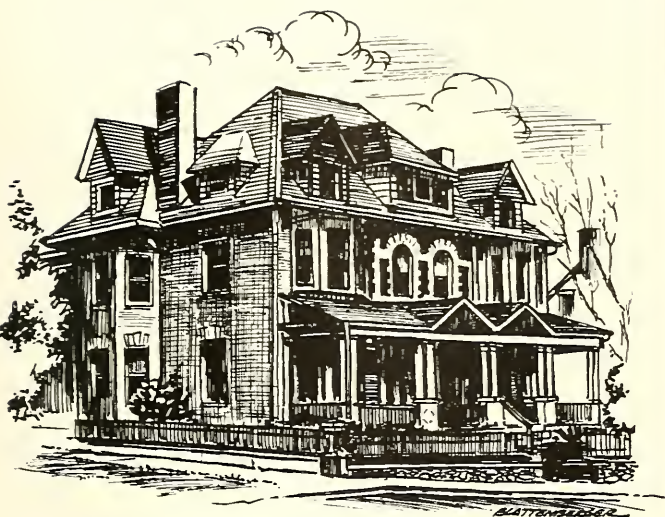

Theta Xi

Eta Chapter

Expansion was the keynote of Theta Xi policy this year. The purchase of the other half of their duplex house and plans for renovating the entire structure will greatly improve and enlarge their sleeping and living quarters. Begun this year, the building project should be completed by Spring of next year, when the Theta Xis will be able to occupy the entirety of their "new" house.

Theta Xi is very active in many campus activities and honor societies, including class cabinets, Band, Glee Club, Tau Beta Pi, Pi Tau Sigma, and various military organizations. The house was especially well represented in Mustard and Cheese and the *Brown and White*.

Athletically, the brothers participated in varsity football, wrestling, swimming, track, cross country, and lacrosse. The house has always been strong in intramural sports, with a large majority of the members participating in the program. Theta Xi claimed the league trophy in intramural football four times in the last six years.





Residence Halls

. . . providing congenial 'homes'

The entire residence halls system at Lehigh has undergone great improvement during the past five years. With the construction of McClintic-Marshall House and the renovation of the University Center, the life of the dormitory student has become a great deal more pleasant than that of his counterpart of several years past. The party room in M-M has greatly expanded the social life of underclass residence halls students, and the new dining rooms and Contract Dining Plan offer a great improvement over the old Lamber-ton Hall "pay-as-you-eat" system. Continuous physical improvement such as annual paint jobs, renovations of recreational facilities, and installation of new furniture are always evident.

The most significant change in the dorm system in recent years has been the segregation of the freshmen in Richards, Drinker, and Dravo Houses and the upper-classmen in Taylor, Price, and McClintic-Marshall. This change is particularly beneficial to the freshmen,



"I have a big surprise for you", this Lafayette-scalped frosh warns his date before the weekend festivities.



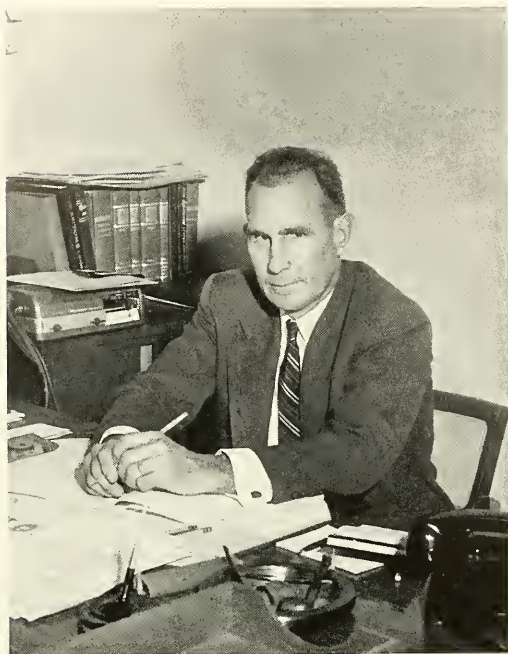

who, in living together, can work out their common problems and develop a strong class unity. The "segregation" system has been accompanied by the rise of the Gryphon Society, one or two of whose members reside in each freshman living section. The Gryphons have done a fine job as "big brothers" and advisers to the freshmen, who must spend their entire first year at Lehigh in the residence halls.

Not only did the residence halls experience physical improvement this year, but they also achieved a new high in dormitory spirit. Frequent parties were extremely successful and well-attended. Residence halls men assigned the profits of the concessions to the purchase of television sets, and lounges in each dorm were set aside as special television rooms. M-M residents swung into the Lafayette display contest with a rocket display which won third place honors.

Improvement is definitely the word for the resi-

CLARENCE B. CAMPBELL

Director of Residence Halls

Residence Halls Council

First row: Wagner, Russell, Secretary; Topping, President; Rodebaugh, Vice-President; Horn, Treasurer; Rice. Second row: Arnone, Christy, Garrd, Goldstein, Kissingner.



dence halls, and with these improvements, the growing importance of the Residence Halls Council is plainly evident. The specific aim of RHC is to provide a forum in which representatives from different dormitories can present their opinions of problems that are common to all houses. In this way it provides a better all-around life for students living in the residence halls. RHC acts as the supreme dormitory student governing body and is the unified voice of all students not residing in fraternities or in town, some 1,150 in all.

Residence Halls Council is composed of seventeen men: the six house presidents; the president, vice-president, secretary, and treasurer of RHC; an Arcadia representative; the chairmen of the Housing Facilities, Social, and Disciplinary Committees; and one Gryphon representative from each of the freshman houses.

The chief social function of RHC is that of a coordinating and advising group for the preparation,

planning, and carrying out of parties and dances. RHC enables the houses to carry on a full social program by providing advice and aid in the securing of bands and food, and extra items such as sound equipment and supplies. The council is also planning to hold a gala RHC weekend next year, which will include a formal dance followed by living group parties.

The Residence Halls Council is also responsible for the distribution of the profits of the concessions for dormitory improvements. In this way the students are actually providing for their own improvements when they make use of the residence hall concessions. Future plans include the expansion of a loan fund, which now totals \$2,500, to enable more students to receive aid. With the continued improvement of the residence halls system, it is quite apparent that RHC will remain an integral part of the Lehigh picture and will continue to grow in importance.

Arnone, Price Hall President; Gatto, McClintic-Marshall House President; Kissinger, Taylor Hall President.

Wagner, President of Richards; Rice, President of Dravo; Hals, President of Drinker.





Dravo House

Dravo House is situated on top of the highest mountain in the Lehigh Valley, or so it seemed to the 280 freshmen who resided there this year. These hardy frosh developed their wind and legs climbing up and down the four steep flights of stairs leading to their massive dormitory. This year's Dravo crew took full advantage of their height as they achieved fame for their uncanny accuracy with flying missiles. Many an unsuspecting student suddenly found himself dosed with water bombs from an "unknown" source.



The time: 8:05. The problem: how to finish dressing, and make it to class by 8:10.



One of the skills a freshman learns is washing his clothes; this engineer masters the intricacies of the art.

Another Dravo frosh burns late-night oil as he works on those back-breaking CE 61 plates at 3:10 in the morning.





Dravo A-1

First row: Van Dyke, Adams, Rice, Nüller, Hackworth, Parnell. *Second row:* Witteman, Gross, Vianello, Martin, Kinzel, Glockner, Baier, Tait. *Third row:* Herceg, Pritchard, Miller, Gutowski, Jarvis, Henderson, Bussemey, McGrath. *Fourth row:* Nissley, Roach, Hawkins, Tarrant, Yehl, Coursen, Layton, Defeo.

First row: Semcheski, Lawler, Ades, Gollow, Enberg, Poole, Buchler. *Second row:* Ogden, Turner, Jorgensen, Selesko, Howe, Alexander, McCahan, Foley. *Third row:* Harmon, *Counselor:* Bagley, Cohen, Smith, McAnern, Kramer, McKay, Veglia. *Fourth row:* Medlin, Brandl, Bello, Gaston, Shank, Solender, Burdash, MacAdam.

Dravo A-2

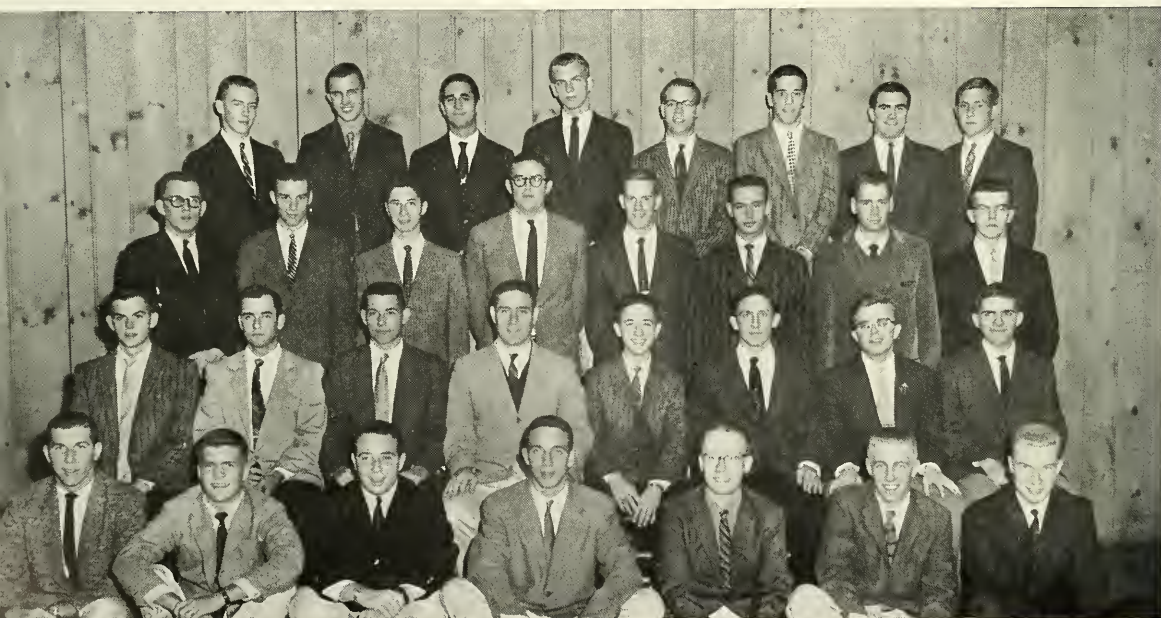



Dravo B-1

First row: Gabriele, Salter, Creighton, Cook, Berrolet, Dory, Oren, Field. *Second row:* Webber, Rohrer, Gitlin, O'Lenick, Morse, *Counselor:* Cunitz, Vandivere, Gelbard, Kyprios. *Third row:* Cross, Froggatt, Cox, Miller, Rees, Keister, Engler, Granat, Jones, Johnson. *Fourth row:* Adkins, Barney, Bigelow, Bauer, Bartsch, Hancock, Silber, Lindquist, Hotchkin.

First row: Ferraro, Smyth, Hartmann, Jones, Kleppe, Sproul, Straub, Kephart, Gallup. *Second row:* Shea, Frankel, Hickey, Schwartz, Triplett, Pollock, Hibner, Tomeske, Potter, Thurston, Hack. *Third row:* Morgan, Reiner, Albala, Johnson, Cramer, Erler, Wieland, Schoner, Jones, Scarborough, Emerson, Forman, Crecca. *Fourth row:* Thomson, *Counselor:* Hellewell, Gott, Sheppard, Geissler, Sockolof, Kane, Zigmund, Greene, Polarolo, Bloom, Hellekson.

Dravo B-2





Dravo C-1

First row: Pabel, Rothenberger, Scheirer, Embley, McMillan. *Second row:* Galloway, Jones, Hessinger, Roffman, LeGrand, Marsland, Holt, Jones, Kelly, Hildebrandt. *Third row:* Metzger, Barber, Greer, Bradley, Minnier, Wade, Lahey, Abraham, Young, Ehlers. *Fourth row:* Moyer, Laub, Richters, Jacobsen, Rettew, Heinsohn, Ernst, Wismer, *Counselor:* Copeland.

First row: Feakes, Einsel, Petrilak, Kamil, Moreland, Oppel, *Counselor.* *Second row:* Hecht, Datri, Dotti, Bleyer, Brown, Steckler, Sunderland, Moyer. *Third row:* Ulrichs, Katholi, Fowler, *Counselor;* Goffin, Gennet, Thomas, Mehlihouse, Adams. *Fourth row:* DeMooy, Morrill, Grant, Labash, Beacham, Fitch, McGuire, Teeter.

Dravo C-2





Dravo D-1

First row: Denise, Drawbaugh, Donley, Klein, Wallace, Lange. *Second row:* Gerrity, Dreger, Wilson, Dorland, Telling, McVicar, Dornin, Welsh, Smith. *Third row:* Reiper, Ahbe, Fiedler, Kohler, Lehr, Burriss, Paulding, Arnold. *Fourth row:* Wolfgang, Ross, Cassel, Sagarin, Garrett, Strate, Begala, Lando.

First row: Williams, Kammerer, Sheldon, Sacks, I., Mueller, Downing, McInerney. *Second row:* Topping, Traeger, Spindler, Skoda, Schmidt, Moran, Corbett, Nolen, Connell, Molter. *Third row:* Anderson, Adams, *Counselor:* Ritter, Weinberg, Ciaio, Rothenberg, Harris, Green, Gabler, Mellman. *Fourth row:* Berglund, Sacks, H., Hoyt, Murchie, Eyer, *Counselor:* Van de Kamp, Flegal, Grabowski, Krupnick, Wichterman.

Dravo D-2





Drinker House

Dr. Henry Sturgis Drinker, one of Lehigh's most illustrious sons and presidents, worked untiringly to build up Lehigh spirit by uniting the student body on the campus. It is quite appropriate that one of the University's dormitories now bears his name.

This year Drinker, the smallest of the freshman halls, made up in spirit what it lacked in size. Frequent nighttime conversations were initiated by the Drinker boys with Dravo residents. Many a dull night was sharpened by these inter-dorm "intellectual" sessions.

During contacting, the freshman residence halls are alive with fraternity men arranging dates for rushing.



A few Drinker romeos try to line up dates for the weekend—a tough job for Lehigh's carless freshmen.



Drinker is turned into a gym as two aspiring athletes strain through their routine to relieve the tension of the day.

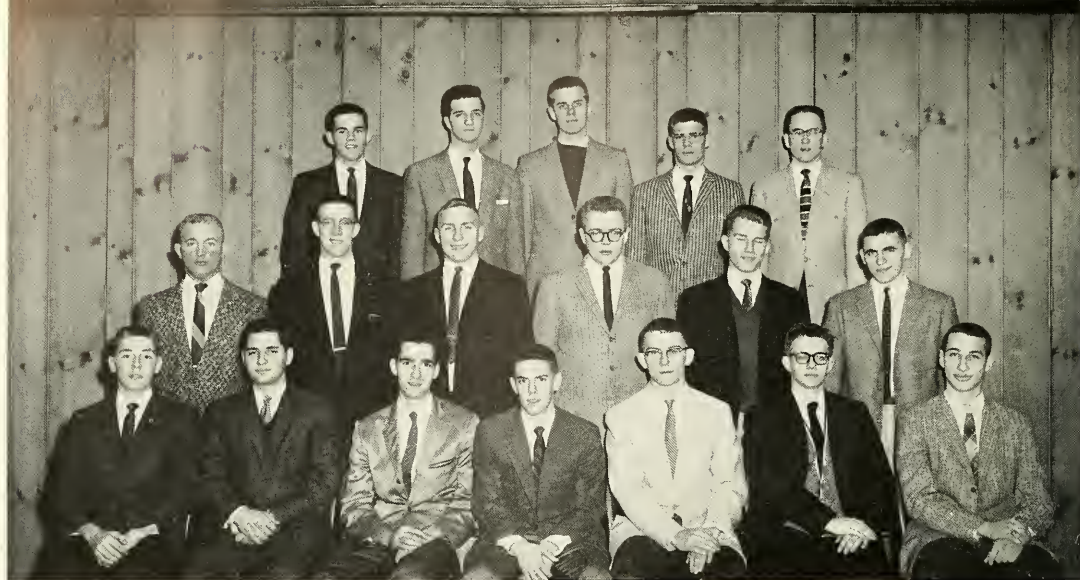

Drinker I

First row: Carleton, Sherrow, Bloom, Weisner, Edwards, Schwebel, Henricks. *Second row:* Peters, Bradbury, Vesilind, Cooper, Bendel, *Vice-President*; Gratto, *President*. *Third row:* O'Neil, Erikert, Toikka, Vosseler, Kitchen.

First row: Gamble, Keller, Rotberg, *Counselor*; Harter, Birdsall, Groner. *Second row:* Sharp, Baldwin, Watt, Prior, Spear, Fiala, Siemer. *Third row:* Koehler, *Counselor*; Sample, Carpenter, Farrell, Butler, Held, Bywater, Lappin. *Fourth row:* Gallagher, Carr, Kalish, Rudman, Lytle, Mangione, Walter.

Drinker 2-A

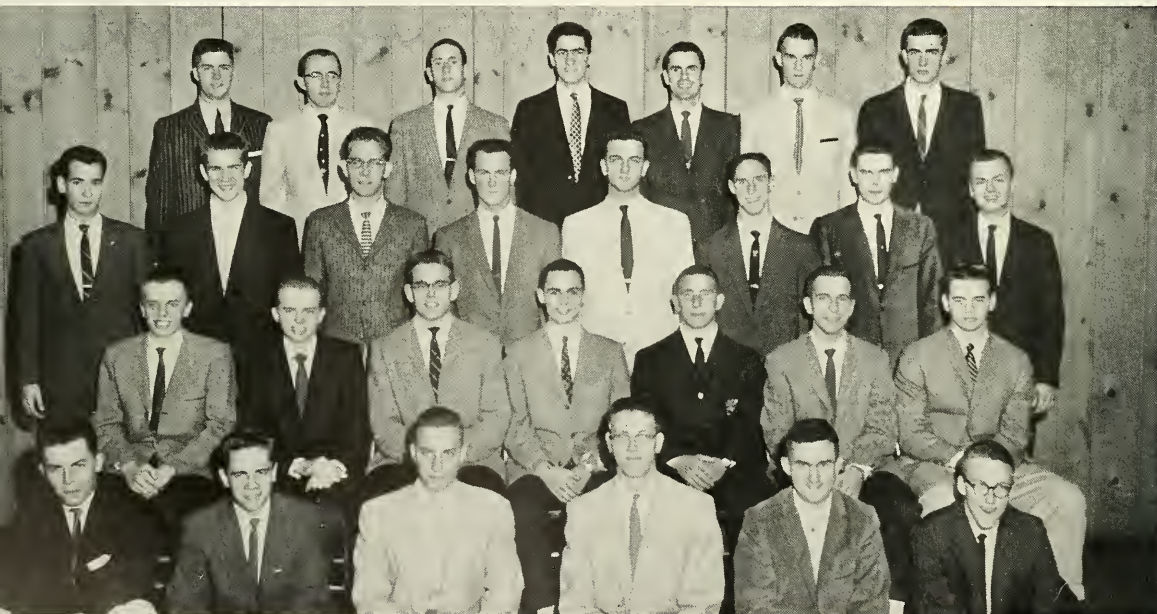

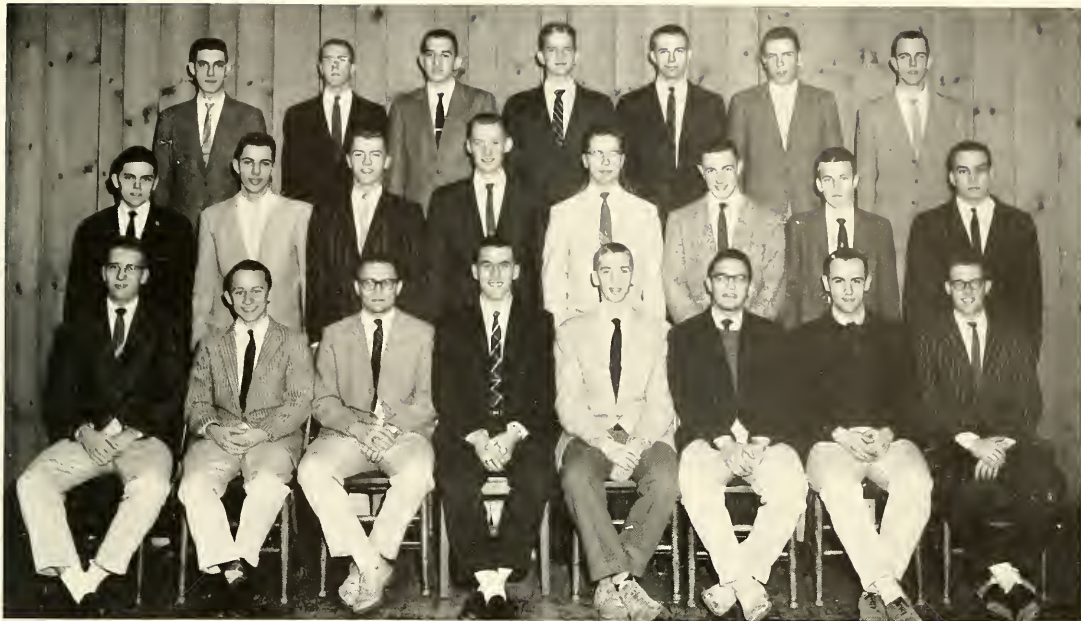

Drinker 2-B

First row: Long, McGarrity, Ampula, Burns, Weed, Rubin, Savage, Erkes. *Second row:* Peterson, Marple, Harris, Blair, Krivsky, Rosar, Brackbill, Hals. *Third row:* Swoyer, Haupt, Lehman, Virkler, Noonan, Walder, Benzien.

First row: Cader, Easler, Leone, Hamp, Worthington. *Second row:* Masuda, *Counselor*; Braun, Dalling, Hakewessell, de Camp, Rudy, Amann. *Third row:* Shubin, Henderson, Twaits, Bainbridge, Van Buskirk, Vogt, Briggs. *Fourth row:* Pogge, Hayes, Heiss, Adams, Munson, Manson, Teller.

Drinker 3-A



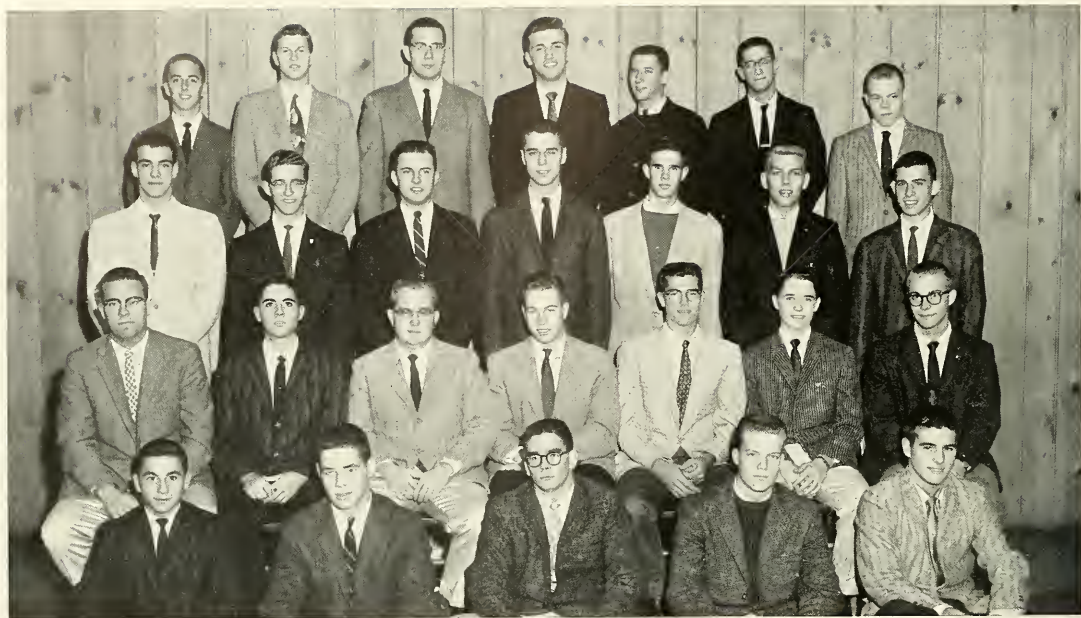

Drinker 3-B

First row: Slater, Schaub, Epstein, Nichols, Runcy. *Second row:* Lambert, Bayda, Morin, Ligerman, Groff, Gough, Wimmer, *Counselor:* Thibault. *Third row:* Muffoletto, Gaertner, Dunn, Hannah, Bingley, Kupec, Steinmark. *Fourth row:* Mateer, Merchant, Parker, Pisano, Braunstein, Friedwald, Reilly.

First row: Rothemich, Smith, L., Mitchell, Pavulak, Burger, Angell, Herrity, Vossen. *Second row:* Taylor, Goldberg, Henry, Bridenbaugh, Snyder, Sumner, Culver, *Counselor:* Maze, Leckie, Bremer. *Third row:* Hyam, McCrady, Sowden, Edmunds, Kline, Cayatte, Yard, Hoffman, Bunting, Finkle, Borner. *Fourth row:* Wilshire, Weiser, Jensen, Garber, Smith, P., West, Maloof, Depue, Oyke, Strohsahl.

Drinker 4



Price Hall

Price Hall has been many things since its creation, including a brewery, a fraternity house, and now an upperclass dormitory. Housing only about forty men each year, Price tends to have an atmosphere more like that of a fraternity than that of a dorm. Because of Price's relative smallness, there tends to be greater fellowship and closeness among its residents than in any of the other residence halls.

Although the outside of Price Hall is not particularly impressive, the recently renovated interior and new furniture in each room more than make up for the exterior. The house also enjoys the use of a new party room and bar in the basement, thanks to the cooperative efforts of its residents. This new social lounge added greatly to the house spirit this year, and provided for a much expanded social program.

In recent years Price has enjoyed excellent success on the athletic field, and this year was no exception.



First row: Lure, Gleason, Dinkey, *Secretary-Treasurer:* Russell, *President:* Goldstein, Hayes, Cawthorne, James. *Second row:* Dearden, Cohen, J., Sheporaitis, Kauffman, Apsey, Gydosh, Freious, Moore, Bean. *Third row:* Alfitri, Olive, Rippke, Cohen, R., Sumner, Walendziewicz, Schmutz, Silber, Matthews. *Fourth row:* Dickson, Dube, Duffy, Gittleman, Giegerich, Meier, Standish, Jackson, Arnone, Folwell.





Richards House

Richards House, the oldest of the three freshman residence halls, was named after Dr. Charles Russ Richards, Lehigh's fourth president. During his administration, Dr. Richards proposed the construction of seven campus dormitories, with the aim of uniting the many non-fraternity men who were living off campus into a compact social living group. This year, Richards House, the first of these dormitories which was erected in 1938, housed an ambitious crew of 210 freshmen. In the Fall, the house was also graced by the feminine charms of several hundred Houseparty dates.

Mom may have done this at home, but freshmen learn quickly the purpose of the white machines in their basements.



A glum Richards freshman makes his bed, looking very abused on this Sunday, the maid's day off.

"Only two more days until Christmas vacation. Boy, these last days drag," exclaims this anxious frosh.

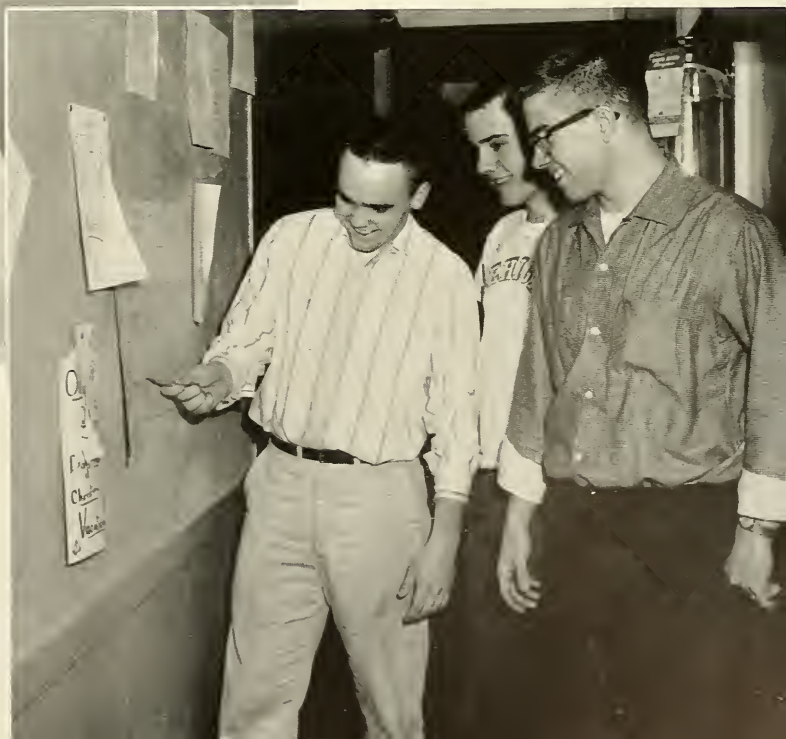

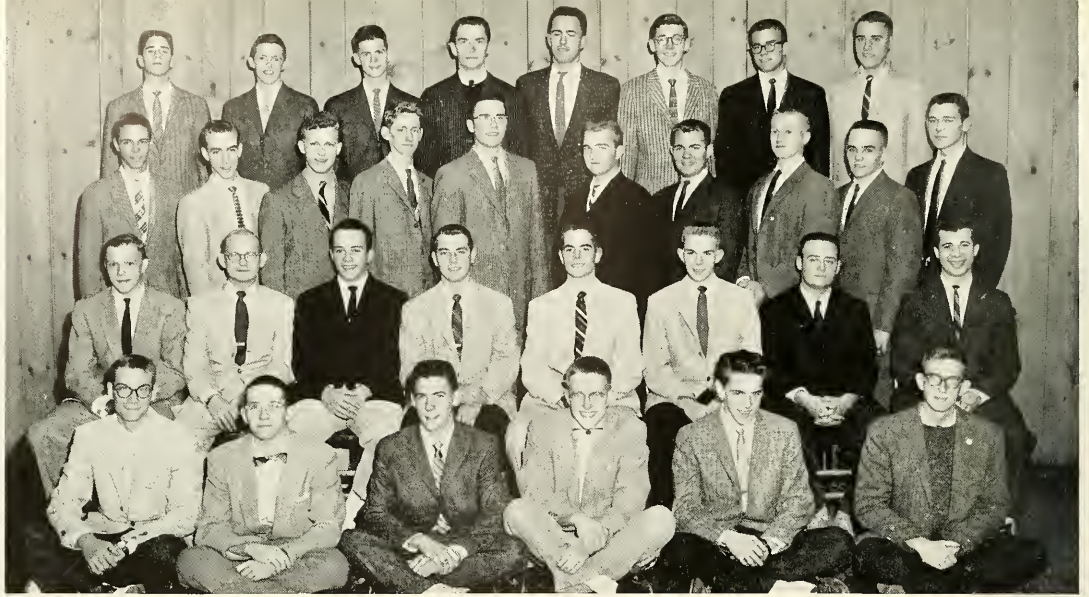

Richards I

First row: Godshall, Lightcap, Clash, Graham, Meschter, Stewart. *Second row:* Fischer, Anderson, Manno, Burbank, Smith, Bois, Schoolman, LaPara. *Third row:* Freed, Gillespie, Cooke, Nuernberg, Jones, Downing, Mueller, Lewis, Johnson, Nieckoski. *Fourth row:* Inciardi, Gilchrist, Gyauch, Phelan, Loffler, Klein, Vajda, Flynn.

First row: DeMaso, Vierling, Greiner, Samaha, Dolan, *Counselor:* Wagner, Robinson, Lenhrat. *Second row:* Stevens, Otocka, Harro, Bell, Hughes, Allstrom, Burrows, Ferrer, Letzing. *Third row:* Westhelo, Rose, Vastine, Grossberg, Boswell, Feinstein, Keller, Ognibene, Richardson. *Fourth row:* Templin, Bauman, Pecora, Farish, Freed, Olandt, Phelps, Malone, Bohovich.

Richards 2-A



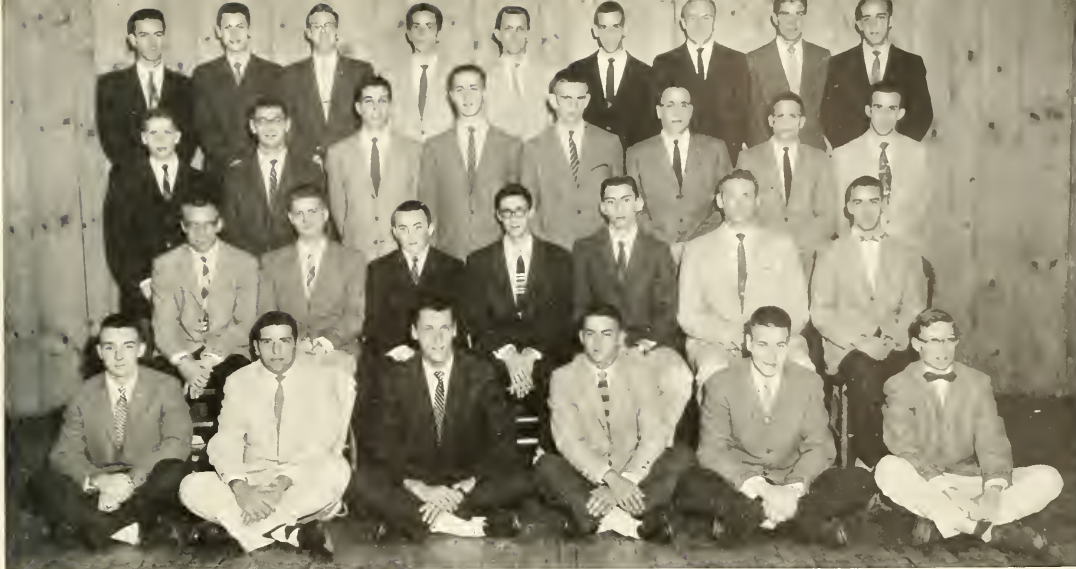

Richards 2-B

First row: Williams, Derse, *Counselor*; Sylvester, Tyrie, Gucker, *Counselor*; Duncan. *Second row:* Whitney, Winters, Brand, Haberman, Silverberg, Cramer, Ellenberger. *Third row:* Burger, Danielian, Kantner, Van Cott, Yetter, Everngam, Schier, Colio. *Fourth row:* Laird, Eckert, Heilman, Cutnell, Bardgett, Ringelheim, Mountz, Lawrence, Corson.

First row: Milan, Babin, Detrixhe, Davidson, Orovan, Petrillo, Pepperman. *Second row:* Mulherin, *Counselor*; Williams, Glanstein, Lamborn, Zubin, Kanis, Mason, Wagaman. *Third row:* Webb, Thorne, Kirtz, Pitts, Tiernan, Ohlandt, Klesken, Clark, Weed. *Fourth row:* McConahey, McKenna, Bratspies, Roggio, Thompson, Dreves, Floyd-Jones, Lundquist, Kopp, Jensen.

Richards 3-A



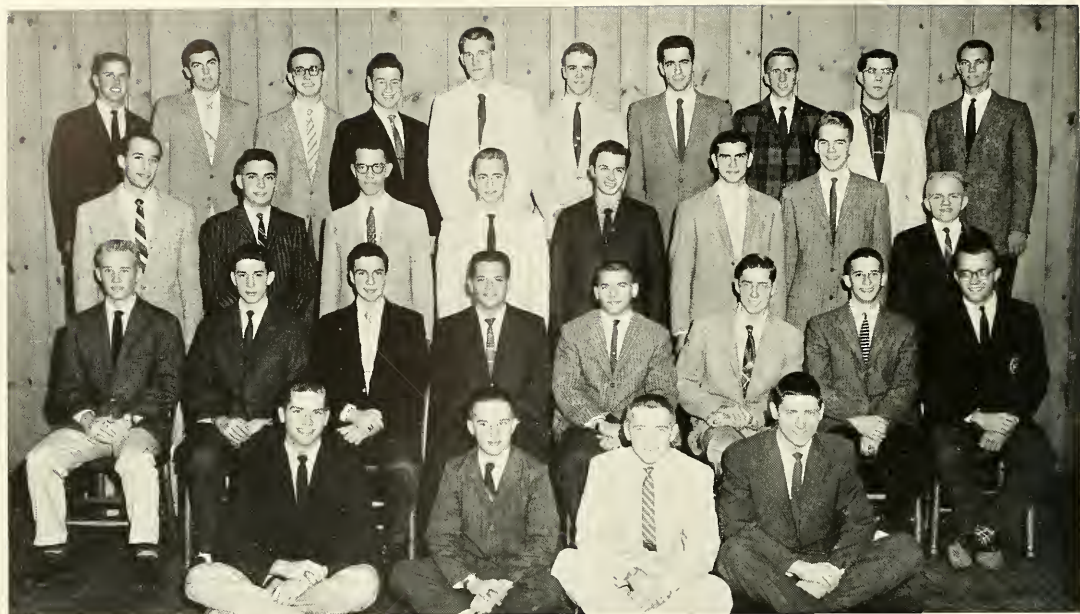

Richards 3-B

First row: Motion, Marshall, Pennell, Maus. *Second row:* Fritze, Lauer, Farace, Dagostino, Erdheim, Campbell, Welling, Nüller. *Third row:* Zappala, Burbridge, Arbo, Garrett, Foltz, Jeransky, Boose, Harrison. *Fourth row:* Galloway, Buck, Brunt, Burke, Wilson, Zadra, Hensley, Johnson, Faulkner, Perneski.

First row: Johanson, Taylor, Helmer, Schaffer, Guzzio, Hiatt, Wagner, Showlin, Power. *Second row:* Fry, Panitz, Alpert, Bancala, Chapple, Hale, Roon, Bagliani, Koko, Arlotto. *Third row:* Lipetz, Rossiter, Pitman, Carey, Chalfant, Parks, Gendell, Gatland, Seedorf, Bell, Eby, Edge, Evans, Counselor; Hayes. *Fourth row:* Anderson, Simons, Brubaker, Williams, Bennett, O'Brien, Waterman, Happ, Albers, Cooper, Haldeman, Pusey.

Richards 4



Leonard Hall

Leonard Hall, founded in 1907, is a combination residence house, fraternity, and religious institution. It was organized by the late Reverend Ethelbert Talbot, a Bethlehem clergyman and Lehigh trustee, with the purpose of aiding in the preparation of Lehigh students for a career in the Episcopalian ministry.

Actually, Leonard Hall is officially classified as a fraternity and is represented by the Greek name Alpha Chi Epsilon. Leonard differs from the other Lehigh fraternities in that its members are pledged at the beginning of their freshman year, and remain in residence there for the full four years of college life.

The residents of Leonard Hall have distinguished themselves throughout the years in all phases of college activities: in the classroom, on the athletic field, in various administrative posts, and as members of many honor societies.



First row: Croneberger, President; J. W. Watters, Dean; Rev. Oliver Kingman, Docker, Secretary; Kimble, Treasurer. Second row: Hough, Watters, Smalley, Young, Jillson, Carr, Lewis, Cole, Miner.





Taylor Hall

Erected in 1907, Taylor Hall has the distinction of being the oldest dormitory on the Lehigh campus. Taylor, which housed 170 upperclassmen this year, can turn the clock back over years of proud tradition. The house was the gift of steel magnate Andrew Carnegie, who requested that it be named after his friend Charles Taylor, a Lehigh trustee. In 1933 a destructive raid on the dormitory by Lafayette students ignited an intense rivalry between men of Taylor and Lafayette which still manages to spring up each year just prior to the big football tilt with the Leopards.

For these students who wish to take a study break but don't want to walk to the Center, these vending machines are available.



First row: Anisko, Anderson, Welsch, Gallay, Kissinger, President: Sorokas, Vice-President: Winans, Secretary-Treasurer: Nemitz. Second row: Daniels, Foulke, Horn, Storelli, Hayes, Fox, Terpack, Schoonover. Third row: Snyder, Mulholland, Faust, Moore, Smith, Orr, Martin, Reidler.

Taylor A



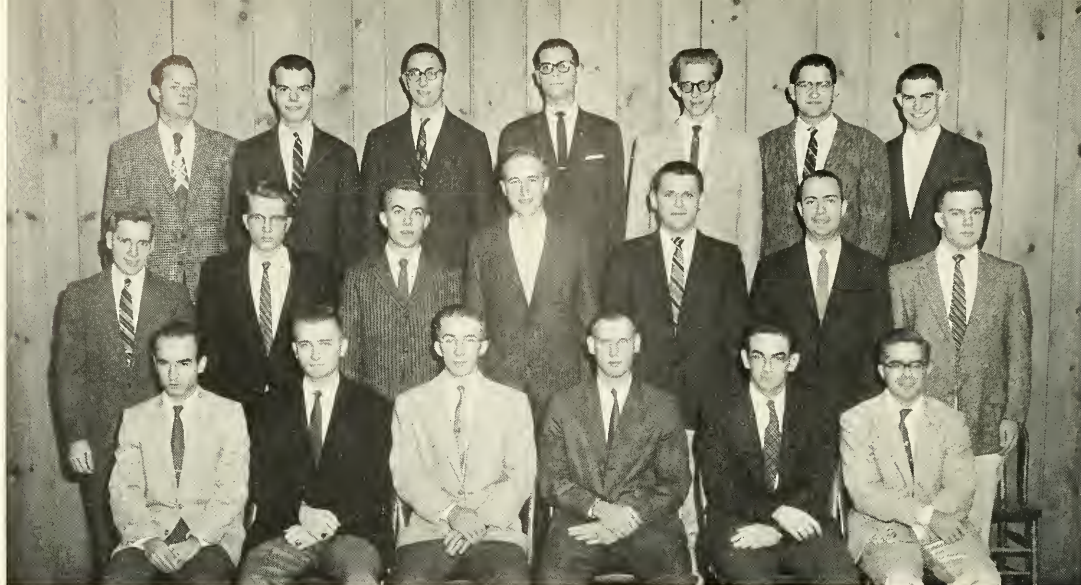

Taylor B

First row: Epifano, Rinalducci, Elengo, *Vice-President*; Sietsema, *President*; McAneny, *Secretary-Treasurer*; Hill. *Second row:* Ewing, Jacobs, Krahne, Jones, Townsend, Loper, Kaplan. *Third row:* Lyncheski, Klink, Rodin, Bullos, Kapo, Marx, Oldershaw.

First row: Christman, Anton, *Vice-President*; Mullins, *President*; Kadel, Arbo, Cohn. *Second row:* Thomas, McElfresh, Robinson, Parker, Owen, Chrisman, Garabed. *Third row:* Strausser, Kane, Krause, Behnken, Marlowe, Odar, Ewing.

Taylor C

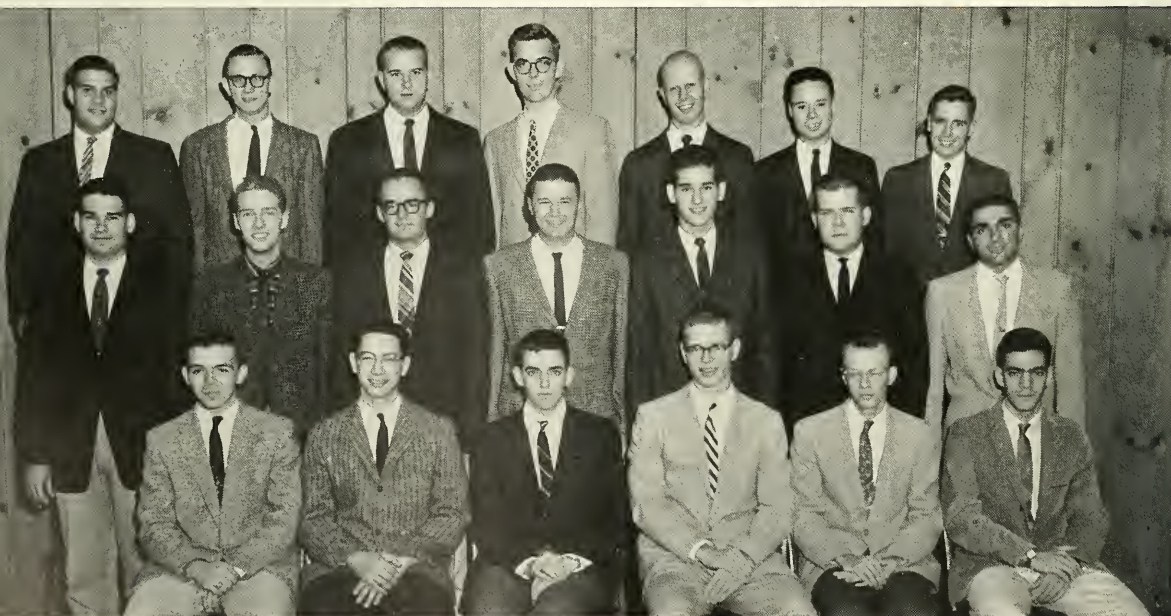



Taylor D

First row: Koslowich, Jenkins, *Secretary-Treasurer:* Svenson, Pepper, Fornwald, *Vice-President:* Koziol, Skyrms, *President:* Kuenne. *Second row:* Rickert, Vollmer, Martyak, Rees, Piacitelli, Livdahl, Zug, Clarke. *Third row:* Thomas, Perlmutter, Miesegaes, Pickands, Nye, Word, James, Lehman.

First row: Stoner, Garber, Gorman, *Vice-President:* Early, *President:* Sobol, *Secretary-Treasurer:* Radzelovage, Davis, Dorey, Allen, Brinton, Richardson. *Third row:* Spill, Havens, Tetzlaff, Yamagami, Kahle, Sartoris.

Taylor E





McClintic-Marshall

McClintic-Marshall House, the newest dormitory at Lehigh, was completed in 1956, and for a year was simply called the "New Dorm". The official dedication was held on September 28, 1957, when the large, modern structure was named after Howard Hale McClintic and Charles Donnell Marshall, distinguished Lehigh graduates of the Class of '88.

An outstanding feature of M&M is the spacious recreation room. This room was put to excellent use after all home football games and many social functions.

A bit of Christmas cheer appears in McClintic-Marshall as the finishing touches are put on the annual tree.



This group of electronic engineers gives careful perusal to a new device designed to keep students' averages at a low level.

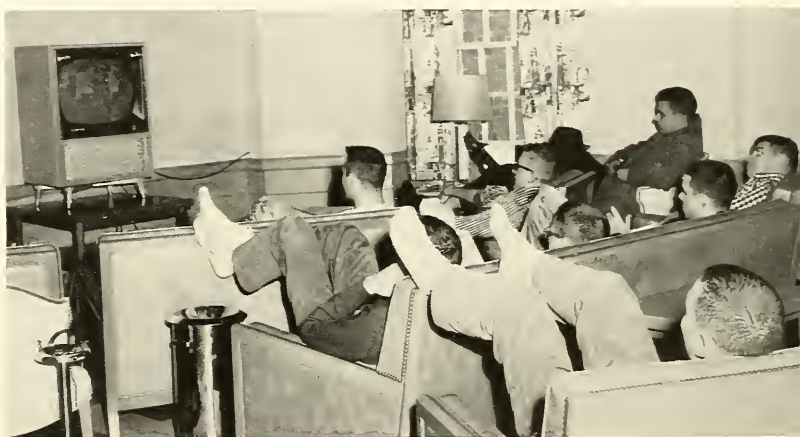

It's term paper time and one student finishes typing his project, while his roommate begins his research.





MM I-A

First row: Rich, Grosser, Seagreaves, Klingerman, Lee, Lewis, Swanson, Tollinger, Resch, Kahrs.
Second row: Fabian, Zinck, Ernst, Lowenstein, Standeven, *Secretary-Treasurer*; Totton, *President*;
 Fuerst, Farber, McClurg, Jeffers. *Third row:* Oberholtzer, Funk, Georgas, Swire, Price, Geney,
 Jadamec, Seitz, D., Darlington, Stitt. *Fourth row:* Seitz, J., Grabner, Stolnacker, Hicks, Gallup, Clark,
 McCune, Kutchma, Schantz, Grossman.

First row: Westhelle, Burrowes, Mackay, Samuels, Moll, Troxel, Skolnick, Lukens, Danner, Moyer.
Second row: Weyer, Glover, Baker, M., Wetterau, *Vice-President*; Reynolds, Atwell, Petrane,
President; Teepe, Kipp, *Secretary-Treasurer*; Tosi, Winters, Peat. *Third row:* Milford, Burrick,
 Beck, Buchanan, Bretz, Kozlowski, Groo, Heydon, Culp, Huntington, Haigh, Baker, R., Hampson.
Fourth row: Davidson, Bradford, Wildstein, S., Wildstein, M., Goldstein, Faile, Buhl, Broschious,
 Neithold, Bradshaw, Bauer, Asher.

MM 2-A





MM 3-A

First row: Jordan, Trotman, Shulman, Dodohara, Fitzhugh, Hahn, Welsch. *Second row:* Edge, Ciesluk, Larsen, McFall, Havsy, *Secretary-Treasurer:* Haywood, *President:* Gladeck, *Vice-President:* Stiffler, Gaebel. *Third row:* Pupke, Frankfort, Schulz, Pelcyger, Fenstermacher, Pabst, Green, Horn, Golden, Littman, Raymen, Perlman. *Fourth row:* Rohrs, Coates, Bonnell, Havens, Kirsche, Schneider, Reutlhuber, Kuney, Hartman, Wilson.

First row: Parliment, Oliver, Heiss, Keyser, Moreland, Whitehouse, Weiss, Pittenger. *Second Row:* Marsh, Paternoster, Gold, Eberhart, Domingue, *Vice-President:* Howe, *President:* Bruns, *Secretary-Treasurer:* Hartz, Fell. *Third row:* Sweet, Gessner, Zahrobksy, Bartish, Lawrence, Foster, Duffy, Hoch, Davies, Bailey, Gensure. *Fourth row:* Moyer, Assenheimer, Hamm, Opdyke, Jones, Parsons, Ritter, Claus, Griffin, Diffenbach, Brown.

MM I-B



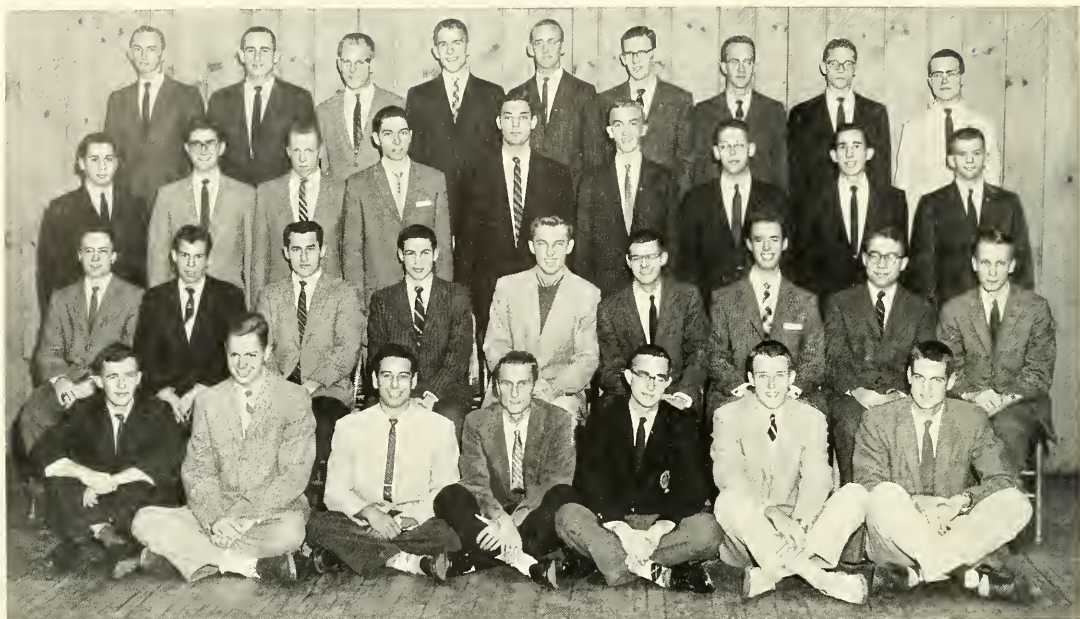

MM 2-B

First row: Keller, Trafton, Zandel, Remsen, Miller, Elton, Johanson. *Second row:* Robesch, Velleman, Singer, Raskin, Christy, Green, *President;* Bergman, Schott, Hansen. *Third row:* Taras, Merenda, Ransom, Walking, Schreiber, Featenby, Gold, Newark, Marr. *Fourth row:* Walsh, Boehling, Pitzer, McCoy, Page, Gaffney, Auld, Kane, Spiller.

First row: Rokhsar, Delahanty, Combee, Winter, Clark, Pogust, Cravzow, Davis. *Second row:* Felter, Earl, Clasing, Bert, Schwandt, *Vice-President;* Dreier, *President;* Brenna, *Treasurer;* Litter, Durling, Rohrer. *Third row:* Matsushita, Reed, Eckel, Mason, Selgas, Barnes, Krafchik, Pratt, Morris, Strasburg, Prosser. *Fourth row:* Garrison, Davis, Matthews, Waterhouse, Tompkins, Allen, Andren, Woolcock, Rissmiller, Naylor, DeCesare.

MM 3-B



Gryphon Society

The members of the Gryphon Society provide one of the most important and thankless services at Lehigh. These upperclassmen must assume the roll of both counselor and friend to the 670 freshmen residing on campus. Since the freshman year is a period of great adjustment for students, the importance of efficient and understanding counselors cannot be underestimated.

The Gryphon Society, organized in September, 1957, consisted this year of forty-two members. The aim of the Gryphons has been and will continue to be the guidance of first-year men and the establishment of a strong freshman social program.



OFFICERS

*First row: Wismer, President; Fowler, Vice-President.
Second row: Derse, Treasurer; LaPara, Secretary.*

First row: Schickedanz, Wimmer, Stebbins, Fozard, Gucker, Bierley, Rotberg. Second row: Masuda, Dolan, Lambert, Derse, Treasurer; Fowler, Vice-President; Wismer, President; LaPara, Secretary; Morse, Gordon, Culver. Third row: Adams, Harmon, Troy, Niiler, A. Bradbury, Emerson, Thomson, Wolfgang, Veglia, Fischer, Quay. Fourth row: Niiler, P., Tamulis, Briggs, Long, Hackworth, Freed, Oppel, Eyer, Perneski, Mulherin.





ATHLETICS;



for the development of the whole man...



Physical Education

. . . aiding in physical growth

The Division of Athletics and Physical Education is a vital part of the University's educational program. Appreciating the ancient Greek goal of "a sound mind in a sound body", the gym staff strives to improve the physical fitness of the undergraduate, just as the classroom sector seeks to develop and sustain his academic achievement. The three-phase athletic program consists of regular physical education, intercollegiate competition, and intramural sports.

Through its program of required gym participation, the Division of Physical Education aims to insure the health and physical development of every Lehigh student. Self-confidence, good sportsmanship, and a spirit of cooperation are valuable by-products of the course. Freshmen and sophomores are scheduled for physical education three times a week, and gymnasium facilities are always open to upperclassmen during the regular school day.

During the past few years, the intramural program has grown tremendously. This year the rivalry was particularly keen as fraternity, dormitory, and town groups vied for the All-University Sport Trophy. Parti-

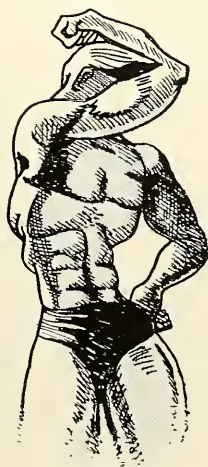

By the look on this hopeful, Charles Atlas face, he seems to be having trouble lifting the bar bell on the 10th go-round.





JOHN S. STECKBECK

Assistant Director of Physical Education

These three students seem intent on getting in shape for the Summer's beach season as they utilize a few of the many exercise devices in Taylor Gym.



PERCY L. SADLER

Director of Athletics and Physical Education

cipation in such activities as touch football, tennis, basketball, swimming, wrestling, track, softball, and volleyball brought competitors cumulative points to enhance their living group standings. The highlight of the program, as usual, was the mid-Winter Fight Night, which spotlighted the deciding play-offs for the University intramural wrestling champs.

The Division of Intercollegiate Athletics sponsors twelve varsity sports, five junior varsity squads, and many freshman teams. The successes of this program bring spirit and life to the University campus and carry the name and fame of Lehigh to rival schools throughout the East.

Lehigh lost a devoted and enthusiastic man this year with the departure of John Steckbeck from the gym staff. As Assistant Director of Physical Education, he was loved by thousands of underclassmen who passed through his P.E. program. Memories of "Steck" will not soon be forgotten: his booming voice sounding out the commands of the "Lehigh Conditioner"; his lively wit and personality at pep rallies, banquets, and Flag-pole Day; and his established traditions of the Turkey Trot and Fight Night.



Coaching Staff

Seated: William T. Christian, Paul E. Short, Gen. Percy L. Sadler, *Head of Department*; Gerald G. Leeman. *Standing:* George F. Halfacre, Anthony Packer, Robert Chiodi, Michael T. Cooley, Emil A. Havach.

By the looks on their faces, these runners have finished the annual Turkey Trot around the steep pathways of South Mountain.



"They're off and running" at the start of the Turkey Trot. How many will finish the grueling run is questionable.



Football . . . a year of squad rebuilding



WILLIAM B. LECKONBY
Coach

It was one of those seasons for football.

One of those seasons that could have been very successful—or very disastrous.

But, as it turned out, it was neither.

Three games wound up in deadlocks, games that, had they been won, would have made the 1958 campaign, in which the Engineers were plagued by the loss of many veterans via the graduate route, one of the most surprising in the history of Lehigh football.

They were games that, had they been lost, would have made Lehigh fans bemoan a terrible year.

But the gridders took the middle road—the road of ties.

The remaining games also wound up in a deadlock of sorts—so far as the final record is concerned. Three of them were won, three lost. The final season mark: 3-3-3.

And they were the crucial tilts that wound up in ties—Gettysburg, a team that was surprisingly strong but still a club that was weak enough to make a loss a terrible blow to the Engineers' pride; Virginia Military Institute, almost the same Keydets who last year wrecked Lehigh's bid for an undefeated year (for Lehigh, this tie termed a "moral" victory); and finally Lafayette, always the big one, always the game that can spell the difference between success or failure in a particular season (it was almost natural that this one should wind up in a tie) made the year a complete stalemate.

But the year did have a couple of promising features—most of them sophomores, who almost completely dominated play. Lehigh football fans were

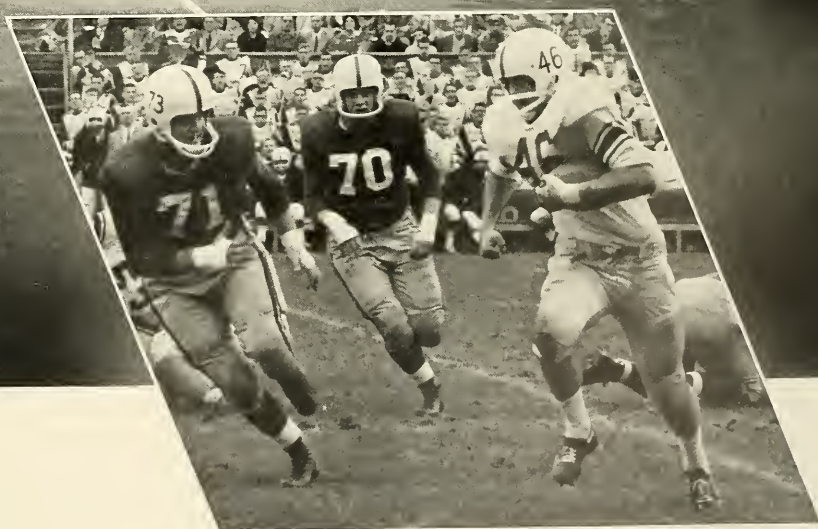



Quarterback George Theiss is helped off the field after being injured early in the game against Lafayette.

already predicting at midseason that "next year" will be a different story. With a year of experience tucked away under their belts, these boys should be tough customers come 1959.

The sophs dominated the 1958 statistics. Big names were Al Richmond, Al Gross, Bob Scheu, and Ed Murphy.

Gross, who can both run and pass, led the team in

total offense with 392 yards—248 of them rushing.

Richmond, voted the outstanding back in the Lafayette game, gained 280 yards on the ground to take rushing laurels. He averaged six yards per carry.

Scheu led the passers with 298 yards on 25 completions.

Ed Murphy, a tough lineman who coaches expect to develop into one of the top centers in the history of

The Varsity

Kneeling: Lauretti, Daniels, DeFlavis, Donnell, Schaeffer, Stanley, Richmond, Murphy, Robbins, Gross, Bride, Burger, Fayko, O'Ryan, Kovach, Theiss, Stoneburner, Swenson, *Co-Manager.* *Standing:* Edward Hudack, *Assistant Line Coach;* MacMurray, *Co-Manager;* Nevil, Hunt, Shreve, Beattie,





Halfback Al Kovach is dragged down from behind by a Delaware tackler after picking up yardage in the day's only TD.

Lehigh, received a place on the weekly All-East team after his yeoman work against Western Reserve.

The team itself showed its faith in these sophs by electing two of them, Richmond and Murphy, to captain the 1959 squad. The last time a sophomore was elected captain was in 1915.

The Engineers started the 1958 campaign with an upset win over the Blue Hens of Delaware.

Edwards, Ache, Van Deussen, Buckworth, Parson, Clark, Kennedy, Moyer, Johnson, Larimer, Posillico, Jorgensen, Robert Chiodi, *End Coach*; Arcangelo, Wentz, Highfield, Michael Cooley, *Line Coach*; Koziol, Springman, Jones, Scheu, Stoney, Perneski, Needham, William Leckonby, *Head Coach*.



Losing 7-0 at halftime, Lehigh scored early in the third period on a freak play when Tom DeFlavis went back to punt, received a bad pass from center, and had to lug the ball instead. He did—35 yards beyond a surprised Blue Hen line. He was finally brought down from behind by a fleet-footed secondary man. But he set up the touchdown which came several plays later.

With the squad behind by one point, Coach Bill Leckonby gambled on the new two-point after-touch down rule and won. Quarterback Scheu skirted left end and went over standing up. Neither team threatened again, and the Engineers won it, 8-7.

It was the two-point play that again saved the day at Gettysburg. Lehigh was down 14-12 after scoring late in the fourth quarter; this time Leck had to go for the two-point score. The Engineers failed on the first attempt, but a penalty against the Bullets gave them a second chance. On the second try, fullback Ron Lauretti, the first Lehigh player to ever successfully make the switch from lineman to back, bulled over

Joe Wenzel leaps over the heads of two Delaware defenders to pull down a short toss from Bob Scheu.



BILL BEATTIE
Tackle

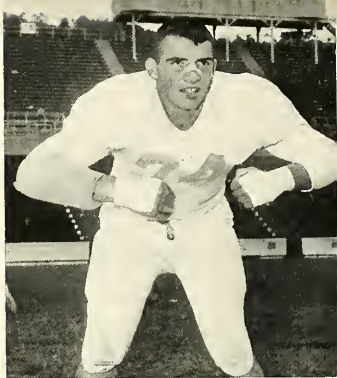

CHARLES BURGER
Halfback

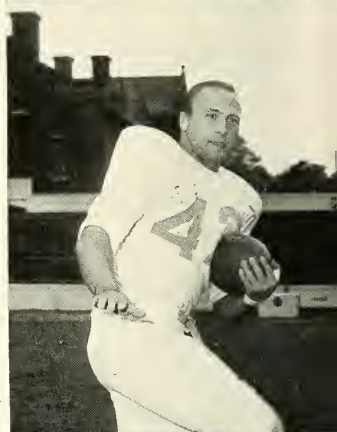

TOM DEFLAVIS
Center



AL GROSS
Halfback



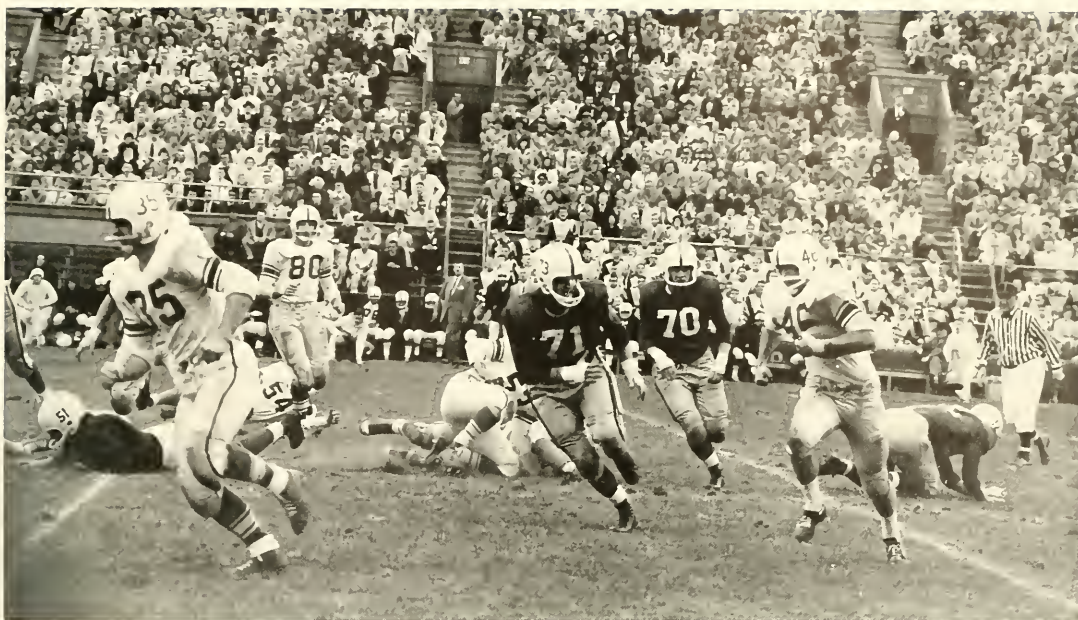

Captain Charlie Burger heads for daylight around left end in one of the few bright spots of the Harvard game at Cambridge which the Packers lost, 20-0.



With Fran Schaeffer and Charlie Burger leading the blocking, senior halfback John O'Ryan starts on his way to a five-yard gain around Harvard's right end.



Somewhere under this mass of players is Charlie Lull after scoring the touchdown that tied Lafayette.

A glum Lehigh team, behind by 14 points, takes time out in the first half against the Leopards whom we finally tied.



George Theiss is stopped by two Lafayette tacklers after picking up several yards on Lehigh's second TD drive.

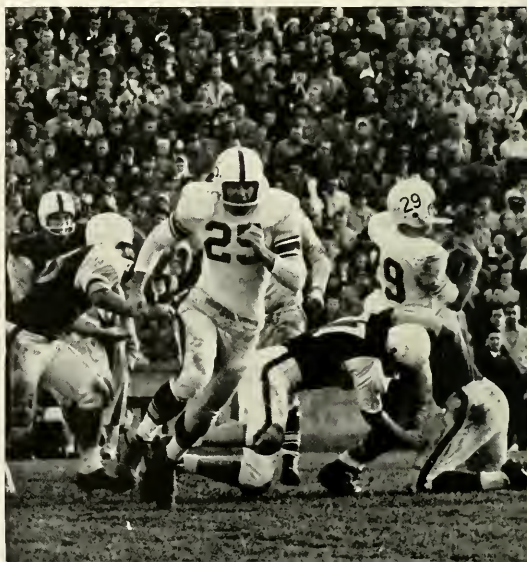

tackle to give Lehigh the tie.

The first loss of the season came the following week at Cambridge, Mass., where the Crimson of Harvard paced by sophomore quarterback Charlie Ravenel bopped the Packers, 20-0. Its offense completely stymied by a strong Harvard line, Lehigh picked up only a total of 89 yards.

Apparently stung by the setback at Cambridge, the Engineers the following Saturday took out their anger on the Red Cats of Western Reserve—to the tune of 47-0. An estimated Parents' Day crowd of 10,800 watched the home club plow through the Western Reserve team almost at will.

But the prosperity wasn't destined to last long. The Houseparty dates saw much the same kind of game that the parents had seen the week before—only this time Lehigh was on the short end of a lopsided score. Rutgers, out for revenge after last year's defeat, did just that—in the grand style of 44-13. Not even the rainy weather or the muddy Taylor

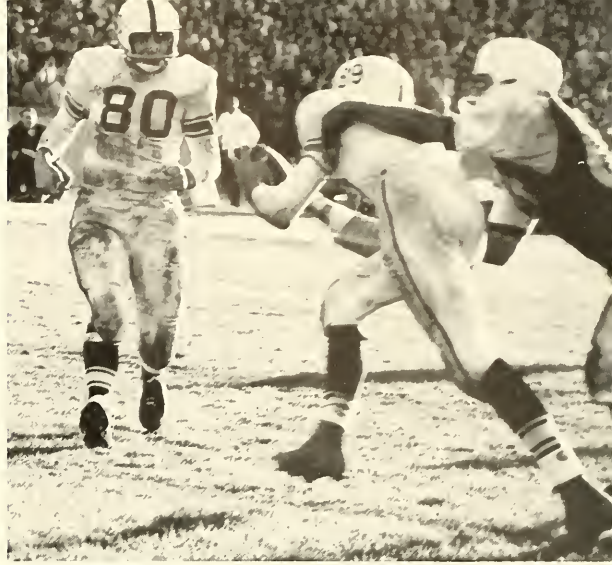

Joe Wenzel grabs a George Theiss pass for Lehigh's first touchdown against Lafayette. He was immediately bit.

Charlie Burger tries unsuccessfully to sidestep two Harvard linemen. Seconds after this picture was taken, the two smashed him to the turf.

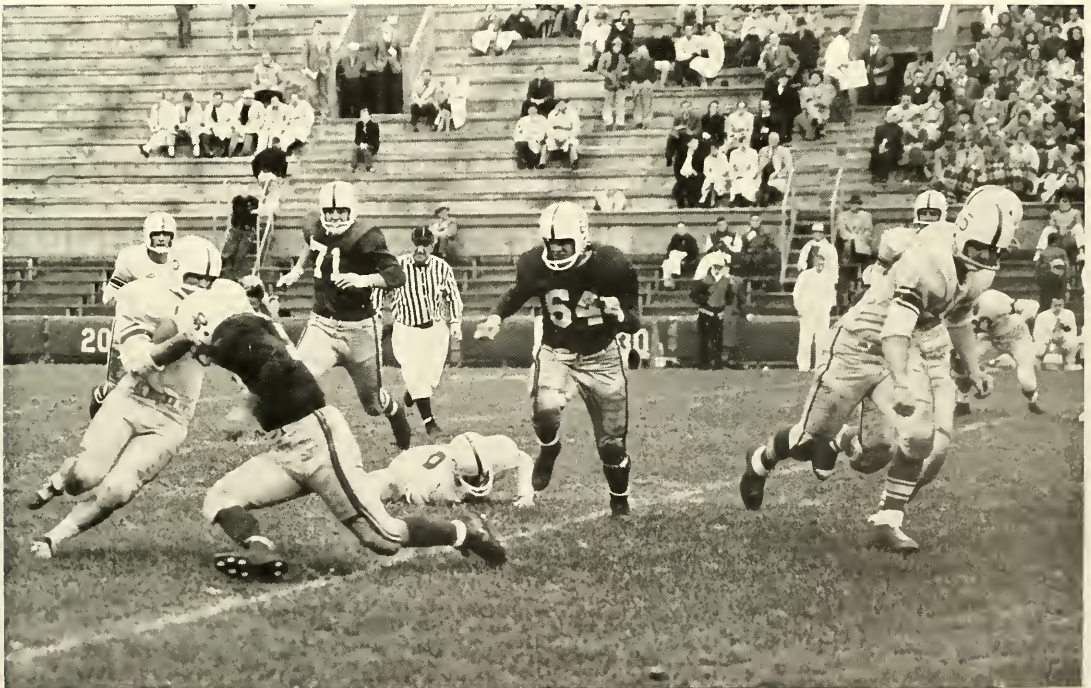

Stadium turf could stop the Scarlet's All-American Bill Austin from turning in one of his best performances of the 1958 campaign.

Hapless Bucknell was next, and the Engineers, paced by 15 sophomores, brained the Bisons, 35-14. With the members of the Class of 1961 playing most of the game, Lehigh fans got some indication of what the club would look like in the next two years.

Returning from Lynchburg, Va., a week later, the Big Brown received a welcome almost unprecedented in Lehigh history. More than 500 students, the band, and cheerleaders turned out, despite a rainstorm, to cheer the victorious (for all practical purposes) team

that had tied VMI, 7-7. The Keydets were practically the same that had stopped an Engineer win streak and spoiled an unbeaten year in 1957.

A sensational 77-yard pass play from quarterback Bobby Scheu to senior end Bud Wenzel gave the Engineers their only score at Lynchburg. But offense was not the team's principal forte that afternoon; three times Lehigh, led by the sparkling play of tackle Bill Beattie, stopped the Keydets less than five yards from the goal line.

The defense wasn't the same the next week in the Buffalo game. The Bulls, who later were awarded the Lambert trophy, piled up a 34-0 lead by early in the

Al Gross tries to sneak between two Lafayette tacklers. His gain was instrumental in setting up the game-tying touchdown against the Leopards.

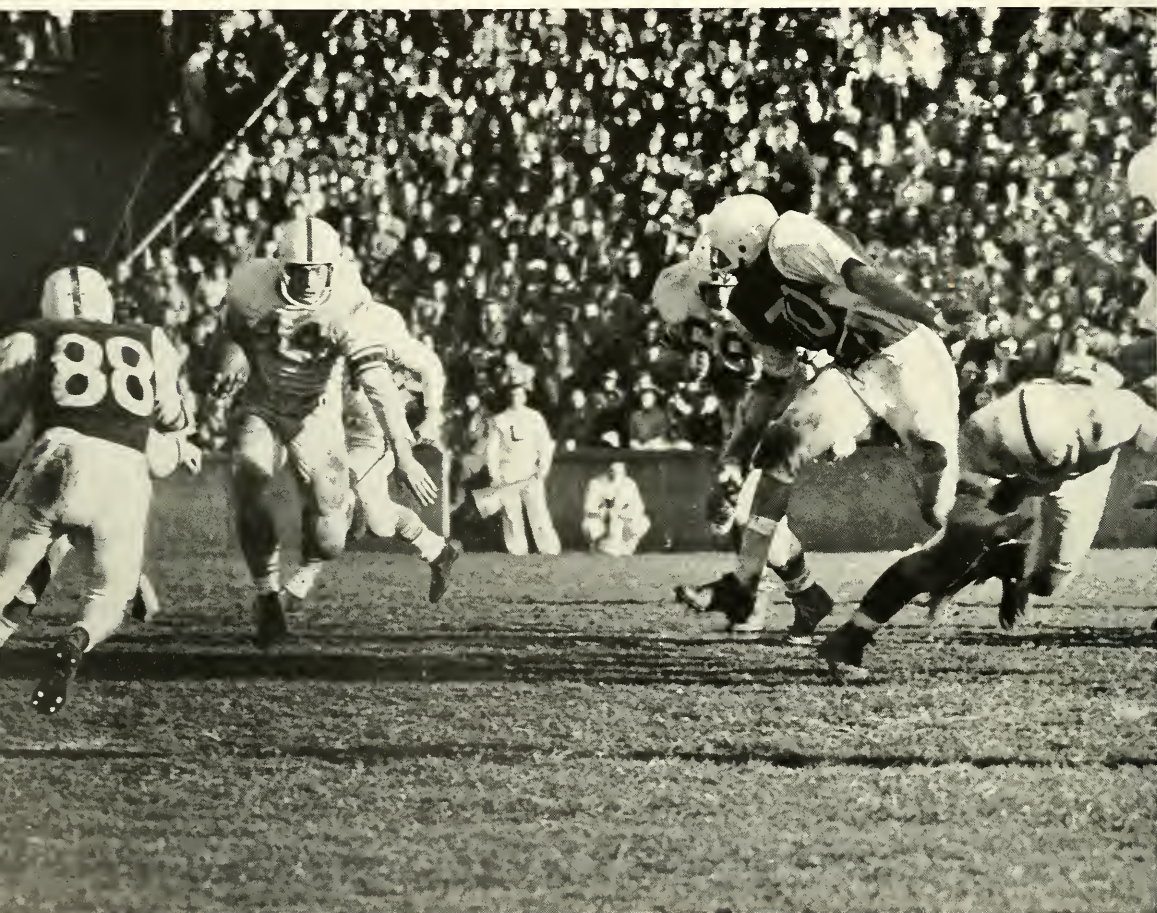



RON LAURETTI
Fullback



DAVE NEVIL
End



JOHN O'RYAN
Halfback



AL RICHMOND
Halfback

This Western Reserve player just doesn't know where to turn as he is charged by four Lehigh tacklers.

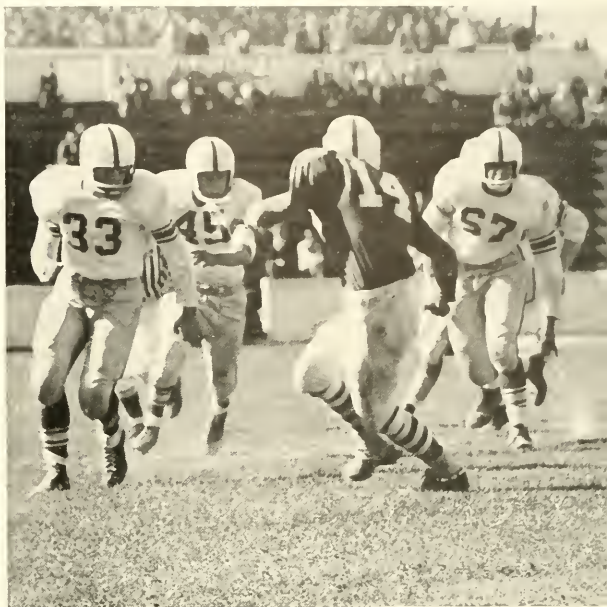

George Theiss lies on the ground after being smothered when he attempted to heave a pass against the Leopards.



Joe Wenzel misses a Bob Scheu pass as he is hit from behind by a Buffalo tackler late in the game.

The All-Middle Atlantic Conference star leaps high to snag this Scheu pass against the Delaware Hens.



Wenzel hauls in his last college pass for a touchdown against Lafayette. It was against Albright that he set a Lehigh record for most passes caught in one game.

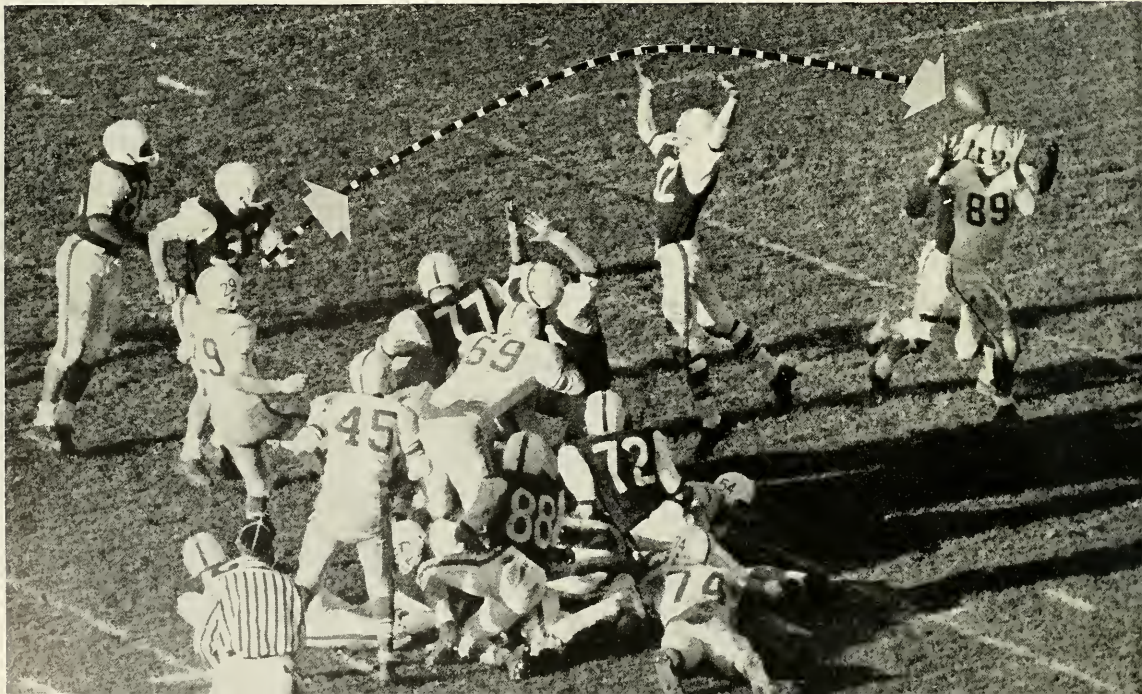

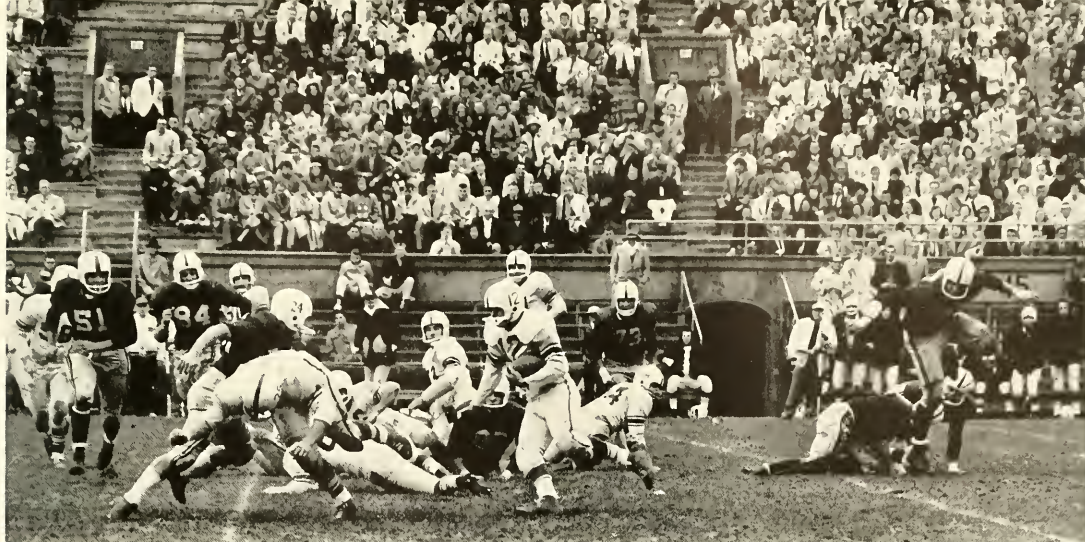

Al Richmond, the outstanding back in the Lafayette game, here picks up several yards against Harvard.

Al Gross skirts left end for a four-yard gain early in the game against the Leopard. Later he helped set up the tying touchdown.



third period. Then the Engineer attack began to click. The only trouble was that the clock continued clicking, and four touchdowns were all that the timepiece would allow. The Packers succumbed, 34-26.

Next came the big one against the Leopards from Easton. The Lehigh club had to rally again this time—but this time it was just enough—another tie, 14-14.

The team went into the locker room at the end of the first half on the short end of a 14-0 score. The second time the Big Brown took the ball after intermission, it was on its way "down the field". The drive was stopped, however, on the one-yard line of Lafayette and the Leopards took over. But on third down,

Lafayette fumbled on the six, and the Packers were given a second chance. On second down, a quickie pass over the center of the line from George Theiss to Joe Wenzel produced a score. The Engineers then made it a new game as Theiss sliced through the line for two extra points.

In the fourth period, Al Richmond paced the drive that netted the tying touchdown. He started the march by running back a punt 11 yards to the Lehigh 37. A few plays later he broke loose for 32 yards to the Leopard 10.

On second down from that yard stripe, Al Gross hustled nine yards to the Leopard one. Then on fourth



A jubilant Lehigh student swings on Lafayette goal post after game. It came down later—so did he.

down fullback Charlie Lull bulled his way over for the six-pointer.

Frank Koziol, who rarely misses on a point-after-touchdown kick, booted wide on this one, and the game wound up a stalemate to wind up a stalemate year.

Playing their final game against Lafayette were seniors Bill Beattie, John O'Ryan, Dave Nevil, Fran Schaeffer, Tom DeFlavis, John Stanley, Dick Hunt, Charlie Burger, Joe Wenzel, Ron Lauretti, and Stanley Stoney.

These 11 never tasted defeat at the hands of the Leopards. In their sophomore and junior years, Lehigh won decisively—then the tie in their senior year. It was only the fifth class that was never defeated. The other four, however, won all three games.

With the experienced sophomores returning, the cry on South Mountain during the winter months was the same as it was in Flatbush while the Dodgers cavorted there: "Wait 'til next year".

WILLIE SCHAEFFER
Guard



BOB SCHEU
Quarterback



JOHN STANLEY
Tackle

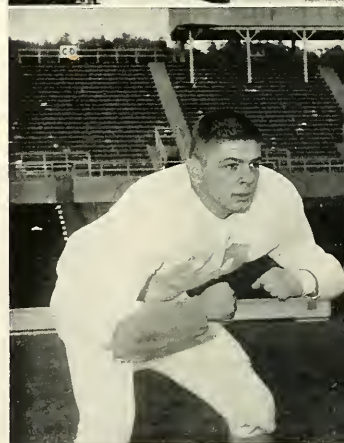

BUD WENZEL
End



Freshman Football

Freshman football players scrimmage on Lehigh's upper field the day before playing arch-rival Lafayette College.



First row: Muffoletto, Skoda, *Co-Captain:* Manson, Harris, Detrixhe, Ampula, Fonzone, McCabe, Pennell, Hack, Denise, Twaits. *Second row:* George Halfacre, *Coach:* Michael Flood, *Assistant Coach:* Taylor, Brown, Bartsch, Morgan, Braun, Gott, Dornin, Pritchard, Yard, Peters, Young, Westhelle, *Co-Captain.* *Third row:* Vosseller, Parker, Arbutiski, Burns, Anderson, Bohovich, Schmidt, West, Pahel, Epstein, Hamp, Hickey, Herceg, Bruno Pagnani, *Line Coach:* Richard Pennell, *Assistant Coach.* *Fourth row:* Semcheski, Garber, McMillan, Virkler.

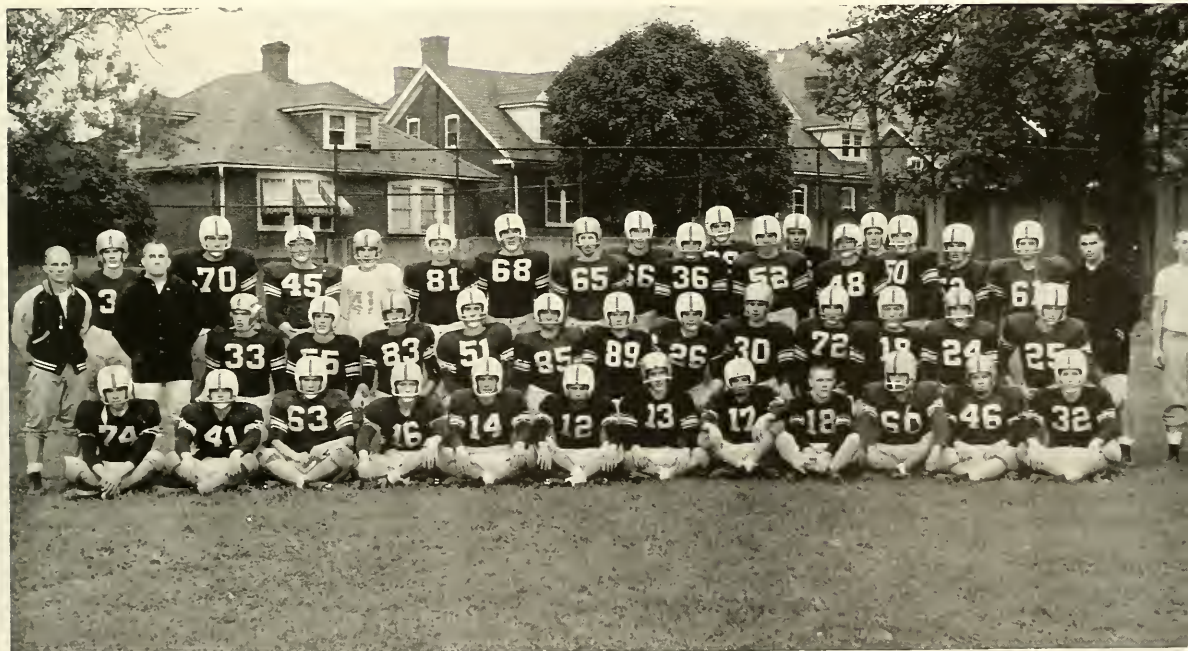



*Kneeling: Salamon, Kramer, Bayer, McHugh, Brooks, Captain; Meier, Chamberlain, Jeffers.
Standing: Jones, Manager; Rach, Forrester, Holden, Schlosser, Bradley, Hess, Tryon, Serfass, Haines,
William Christian, Coach.*

LETTERMEN

Frederick Bayer	Peter Jeffers
Richard Bradley	Joseph McHugh
Harry Brooks	Paul Meier
Mark Forrester	George Rach
John Hess	Dennis Schlosser
William Holden	John Serfass
Hugh Jones, Manager	

Soccer can often be a rough game as this goalie will attest to as he tries to block a kick by Lehigh Letterman Bill Holden.



Soccer . . middle atlantic champs

The soccer team compiled its best record in recent years in 1958 as a sophomore-dominated lineup booted its way to an 8-2 mark.

Losing only one game in regular season play, the booters copped the Northern Division title of the Middle Atlantic Conference, but then lost to perennially powerful Drexel in a special playoff for the conference crown. The playoff score was 5-2. The season loss came at the hands of Swarthmore, 4-1.

The booters' percentage mark in 1958 trailed only 1917's 3-0 record, and the total number of wins trailed only 1951's 10 victories. In 1951, however, the soccer team lost three games.

And the team was not without its individual stars. Sophomore Bill Holden, in his first year of varsity competition, set a new Lehigh record by tallying 15 goals. Fullback Harry Brooks, captain and one of the few seniors on the team won a place on the All-MAC team. Goalie George Rauch was honorable mention All-American.

Cross Country

... a losing record

There's an old saying that all good things must come to an end.

The cross country team in 1958 discovered just how much truth that statement contains. During the three years previous, the runners had lost only two meets while piling up an impressive 19 victories. In 1957, the squad compiled an unbeaten record.

But, in 1958, it was a different story—the long-distance runners lost twice as many matches as they had in the previous three years, and were able to garner but one victory.

The lone win came at the expense of neighboring Muhlenberg College, 15-40. In cross country, in which the low score wins, this amounted to a shutout—to compensate perhaps for the fact that Lehigh was shut out of the win column during the remainder of the year.

The team was shocked early in December when it learned that Fred Krehbiel, top runner on the '57 squad, and '58 captain, had been killed in an auto mishap.



Three cross country runners leave the upper field at the start of one of their gruelling practice runs.

LETTERMEN

Tipton Gaylon

Malcolm Hay

Frederick Krehbiel

Wight Martindale

Kenneth Shaner

Harvey Toub

First row: Long, Toub, McNally, Krehbiel. Second row: John S. Steckbeck, Coach; Adam, Shaner, Griep, Hay, Martindale, Goldstein, Manager.





Sailing Club members ready their dinghies for a pentagonal meet on the Cooper River near Philadelphia.

Sailing Club

. . . year of largest membership

Although not winning any of the regattas in which it participated during the Fall, the Sailing Club still managed to turn in a respectable record against some of the top sailing groups of the East. In five meets, all of which had more than five teams entered, Lehigh picked up three seconds, a third, and a fourth.

Racing in the Middle Atlantics, the club scored a seventh among 24 entries.

Sailing Club members were hoping to do even better in Spring competition. The sport is the only one at Lehigh that has a split season. Some contests are raced during the Fall, with the remainder in the Spring.

Sailing is also unique among Lehigh teams for another reason:

It is the only sport where there is no competition against just one other team. Most races see almost a dozen different teams battling for the first place.

First row: Davidson, Nichols, Hellekson, Wiesner, Vogelsson, Abramson, Harkavy. Second row: Spindler, Sumner, Gerrity, Schumacher, Rear Commodore; Beck, Commodore; Brody, Secretary-Treasurer; Blumenthal, Hack. Third row: Jorgensen, Gilchrist, Cooke, McCrady, Dick, Cooper, Marshall, Lohmeyer, Doty.





Wrestling . . . best in the East



GERALD G. LEEMAN
Coach

The wrestlers weren't undefeated in 1958-59 as they had been the previous year, but in many respects this year's dual-meet campaign was better than 1957-58.

One of the big respects was a victory over perennially potent Pitt, 16-12, in one of the most thrilling matches to be seen at Grace Hall in recent years. Last year, only a tie with Pittsburgh marred an otherwise perfect slate.

This year, the only blemish on the team's record was the opening 14-11 loss to Cornell, the 1958 Eastern champion. The squad won the remaining 10 matches.

In that match, Lehigh went into the 177-pound bout with an 11-8 lead, but lost the last two bouts and with them the match. One of these losses surprised the capacity Grace Hall audience—tough Ed Hamer was decised by Al Marion, 2-1. It was his only loss in the dual-meet season.

One of the grapplers that became known to sports-writers as "Lehigh's Big Five," Hamer won his next 10 bouts, two of them by pins.

Other members of the Big Five included Captain Dick Santoro and Leon Harbold, both seniors, and a couple of sophomore sensations, Greg Ruth and Thad Turner. Among them, the group compiled a composite record of 44 wins, three losses, and six draws. Neither Santoro nor Ruth lost a single match although they each drew one. The other three each lost only one, while Turner drew one and Harbold three.

But perhaps the wrestler who became most popular with the large number of Lehigh wrestling buffs was little Johnny Driscoll—mainly because of what can sophisticatedly be called intestinal fortitude, but which fans described as "guts".

Driscoll, a natural 157-pounder, wrestled heavy-weight throughout most of the campaign—usually against men who outweighed him by more than 50 pounds. In this competition, he split six bouts.



4 HOME 15
1 VISITOR 5

His first loss came against Dave Dunlop, 1958 EIWA champ from Cornell. But this Big Red heavyweight, who scaled some 55 pounds more than Driscoll, knew he had been in a fight.

With the match score knotted at 11-11, Driscoll fought the Cornell heavy to a 1-1 draw for the greater part of three periods. But knowing that he needed a win for a Lehigh victory, he attempted a takedown in the closing seconds of the last period. Dunlop was just too big and too strong, and Driscoll, instead, found himself on the bottom. The Cornell man picked up another point for time to win the bout, 4-1.

The Big Five went through the next three matches undefeated as Syracuse fell, 19-8; Penn State went down, 17-8; and Princeton was crushed, 23-2.

But the next match against a supposedly weak Yale team almost brought disaster. Only a last-second takedown by Ed Hamer squeezed out the victory for the



Captain Dick Santoro is about to throw Dick Carter of Cornell to the mat enroute to an impressive 17-2 decision in the opening match of the 1958-59 season.



Captain Santoro, who was unbeaten in three years of dual-meet competition, works over Bob Smith of the U.S. Naval Academy. Santoro won this one, 8-0.

Kneeling: Driscoll, Vaughn, Triponey, Harbold, Schmoyer. *Standing:* Gerald Leeman, *Coach;* Ruth, Santoro, *Captain;* Turner, Hamer, Slater, Gates, *Manager.*





Greg Ruth, Lehigh's sophomore flash at 157, smashes F&M man into the canvas.

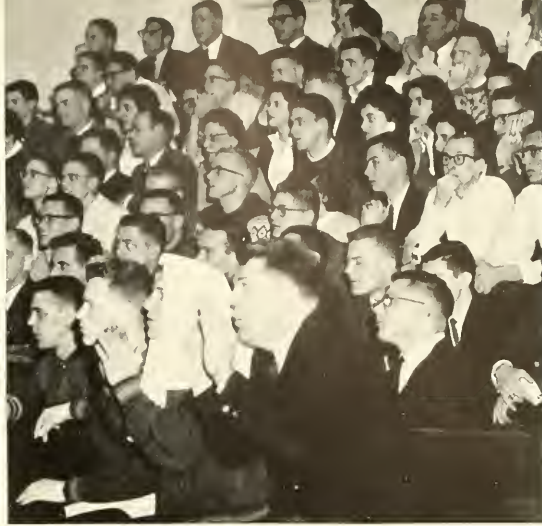

Rutgers coach, in one of the best bench shows at Grace Hall during 1958-59, "prays" for one of his players.



Tbad Turner struggles in an effort to work his Franklin and Marshall opponent into a pinning combination.



Tbad finally gets that pinning combination and has F&M man's shoulders on the mat as referee signals fall.

JIM SCHMOYER
123 Pounds



ED SLATER
130 Pounds



LEON HARBOLD
137 Pounds



DICK SANTORO
147 Pounds
1958,59 EIWA Champion

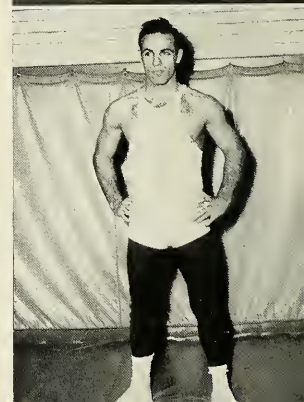

Big Brown. Although he dominated throughout the bout, the Yale man had time advantage with the score, 2-2. Hamer was only five seconds away from a loss when he bullied his opponent to the mat for the win. Lehigh eventually lost the heavyweight bout, as anticipated, but still had enough points to win, 15-11.

After lambasting the U. S. Naval Academy, 22-5, and the U. S. Military Academy, 22-6, the Engineers were face-to-face with the big test of the season—the tough University of Pittsburgh grapplers.

A capacity crowd, minus the hundreds of fans who had to be turned away because there was just no more room in Grace Hall, was on hand expecting Bethlehem's biggest wrestling show of the year. They weren't disappointed.

Lehigh spotted the Panthers eight points in the first two bouts as Jim Schmoyer was pinned and Ed Slater decided. But then came the Big Five.

Leon Harbold easily decided his opponent, 7-0. But Dick Santoro was surprised by Bob Bubb and had to settle for a 4-4 tie. Greg Ruth won, 5-2. Thad Turner could only gain a draw, and Hamer won, 3-1.

All of which combined to put Lehigh into the lead,



Dick Santoro, in a move that characterized his bouts, gets set to execute a body slam on Bob Smith of Navy.

Sophomore Greg Ruth strains in an unsuccessful attempt to pin Don Ward of Navy during final 45 seconds of their bout.





Although he appears to be in trouble here, Navy's Paul Ilg reversed to pin Kurt Laughinghouse in 5:15 of their bout.

On his way to a 12-4 victory, Greg Ruth flips Don Ward of Navy during final period of their bout.



13-12, and set the stage for the heavyweight bout in which Johnny Driscoll found himself pitted against Bob Guzik who weighed in at more than 200 pounds.

Neither man was able to gain a takedown in the initial period. But then shortly before the end of the second three minutes, Driscoll escaped to grab the lead, 1-0. But he still had to hold Guzik for the final three minutes if he wanted to win the bout and with it the match.

And in a David vs. Goliath-type finish, hold him he did. With a tight scissor around the leg of the big Pitt man, Driscoll stymied every move for a reversal or an escape, rode his man the entire last period, and won, 1-0.

The partisan crowd swooped down from the stands at the final buzzer and carried him to the dressing room.

The next three matches against Franklin and Marshall, Rutgers, and Hofstra were easily won by the Engineers and served as nothing more than a warmup for the Easterns.

F&M was dumped 21-8; Rutgers was clobbered to the tune of 19-8; and little Hofstra was brained, 29-3. In all three matches, the Big Five set the pace.



GREG RUTH
157 Pounds



THAD TURNER
167 Pounds



ED HAMER
177 Pounds
1957,59 EIWA Champion
1959 NCAA Champion



JOHN DRISCOLL
Heavyweight
1959 EIWA Champion

Dick Santoro attempts to take down Wayne Knoll of Rutgers early in the 147-pound bout. Santoro outclassed Knoll, 11-1.

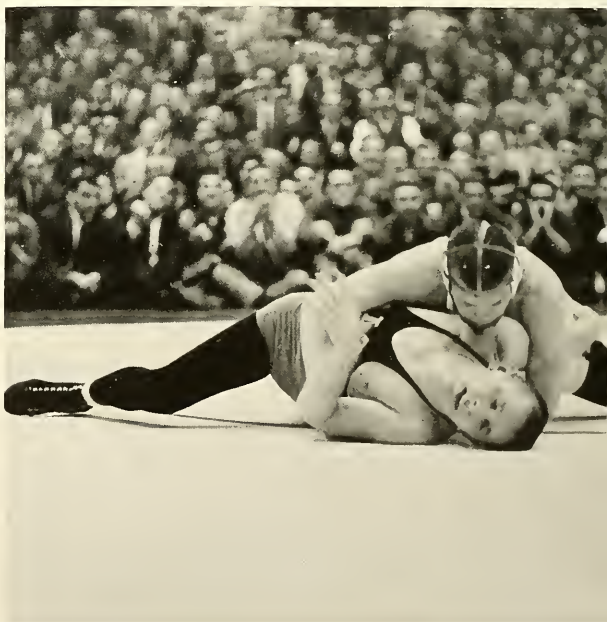

Leon Harbold has Sperm Moyer of Pitt in trouble in the last second of their bout, which Leon easily won, 7-0.



Dave Angel is only seconds away from scoring a decisive fall against opponent from Rutgers University.

Freshman Wrestling



First row: Spanitz, Sowden, Baillie, Gratto, Alexander, Greiner. Second row: Munson, Gloeckner, Hack, Zadra, Detrixhe, Edmunds, Angell.

Pete Gratto, freshman grappler, attempts to take down his opponent from Rutgers en-route to impressive win.

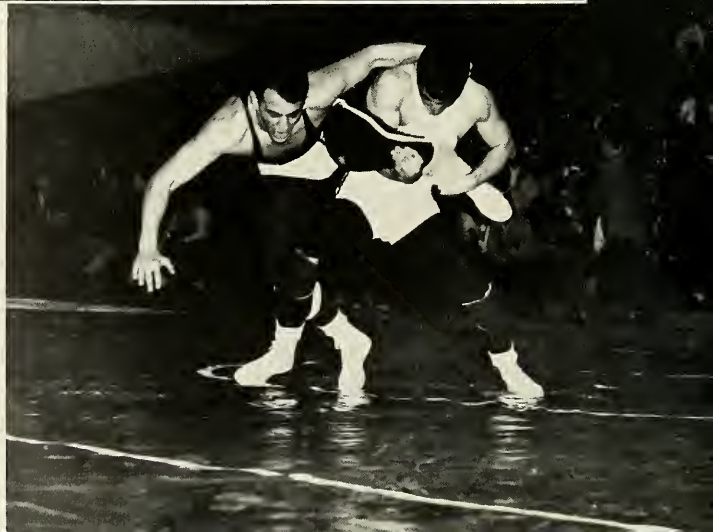



Thad Turner, Lehigh's 167-pound entry in the EIWA tournament, seems to be having an easy time with Warren Miller of Army in the quarter-finals. He went on to win the match with a 5-1 edge.

Easterns

Paced by three individual champions, a second-place winner, and two third-place finishers, Lehigh in 1959 won its first Eastern Intercollegiate Wrestling title in 11 years. It was the first since Gerry Leeman took over the reins of the club.

The Engineers piled up a total of 64 points. Penn State was second with 51.

Individual champs were Dick Santoro at 137, Johnny Driscoll at 147, and Ed Hamer at 177. Santoro was also awarded the Fletcher Trophy.

Sophomore Thad Turner advanced to the finals before being defeated by Tom Alberts of Pitt. Leon Harbold and Greg Ruth took third places.

Nationals

For the first time since Eddie Eichelberger did the trick in 1956, Lehigh this year had a dual EIWA and National champion—Ed Hamer.

Hamer dropped from 177 to 167 before going out to the Nationals in Iowa City, Iowa. Fighting at the lower weight, he breezed through his preliminary bouts and then bulled his way to a 4-0 win over Tom Alberts of Pittsburgh in the finale.

Other Lehigh wrestlers did not fare as well in the tournament won by Oklahoma State with 73 points. The Engineers, who advanced only Hamer past the quarter-final round, scored 20 points to take eighth place in a field of 67.

Ed Hamer seems strained as he holds down Pittsburgh's Tom Alberts in the third period of their bout in the final round of the 167-pound NCAA wrestling championship. Hamer went on to win the bout, making him Lehigh's only champ.



Basketball

... first year in big time



ANTHONY PACKER
Coach

The 1958-59 season was Lehigh's first in the basketball big time of the East. In many respects, it was a disastrous season, as the Engineers, little in basketball, came up against such court giants as LaSalle, Lafayette, St. Joseph's, and Army. The charges of Coach Tony Packer were able to pick up only six wins in a 22-game campaign.

Packer predicted at the beginning of the year that any win by Lehigh would be of the upset variety. And indeed they were.

The first upset, however, came early. The Owls of Temple University came to Grace Hall for the first game of the season riding on the crest of a 24-game regular season winning streak only to see it shattered, 70-66, by the Engineers.

But this wasn't the same Temple squad that had compiled the long streak. It was hurt considerably by graduation losses, and early Lehigh hopes of a successful year were soon to prove false.

In the following three games, the Engineers were beaten decisively by Delaware, 60-47; Bucknell, 74-52; and LaSalle, 81-47.

But their most conclusive win of the year came in the following tilt when the Lions of Albright were bopped by a 69-56 game. The Lions were in Lehigh's class.

That was the last win, however, that the squad was to experience for some time—10 games to be exact.

During the Christmas vacation, the Engineers participated in the Long Invitational Tournament at Hofstra and dropped all three tilts. Only bright spot here was the sparkling play of Captain Denis Brennan, who scored more than 15 points in each game. He was named to the All-Tourney team. Against Hofstra, Brennan set the Lehigh season record of most points

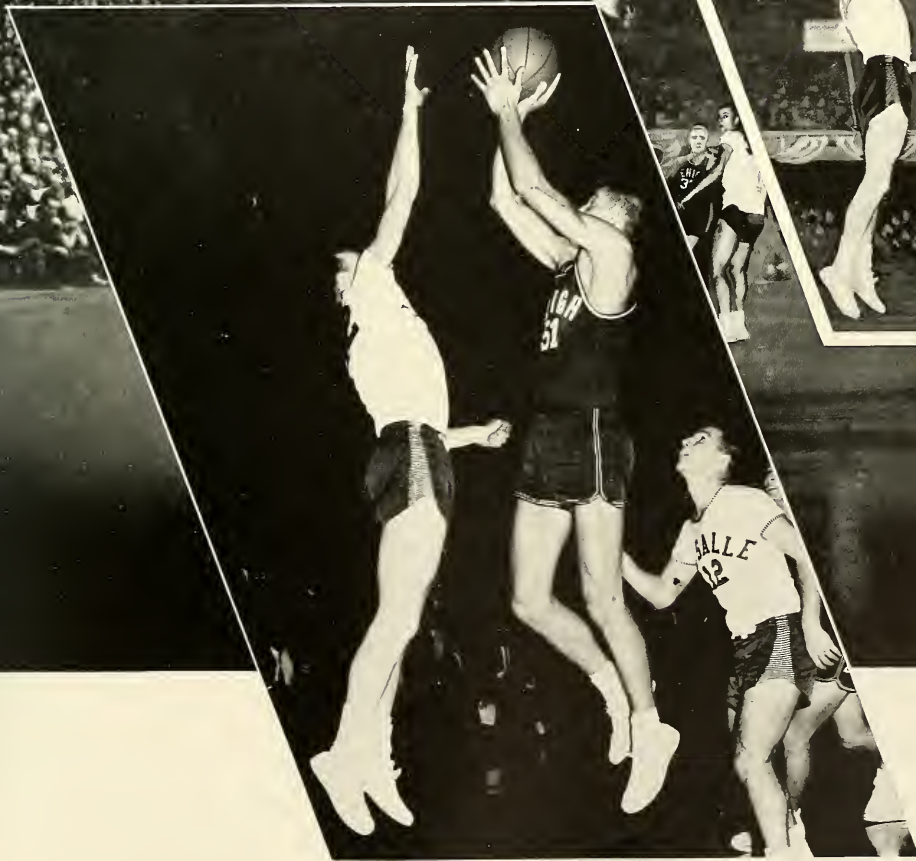

Arnie Balgalvis drives in from the keyhole for an underhand lay-up against Rutgers in one of Lehigh's few wins of the year.

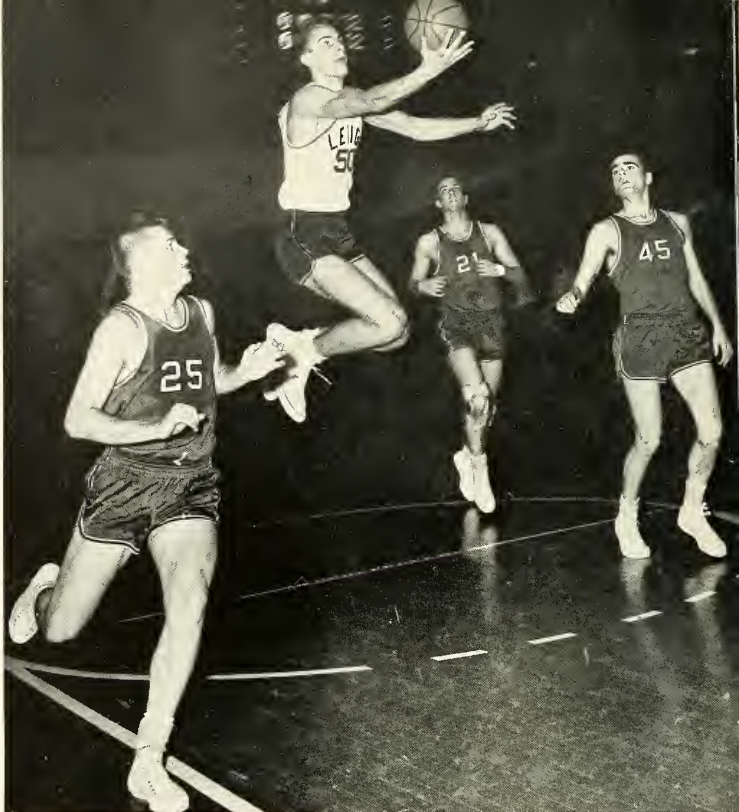

One of Lehigh's most promising sophomores, Jack Palfi, goes in for a lay-up against a fairly weak Rutgers' squad.



scored as he canned 24 counts on 10 field goals and a quartet of free throws.

After this tournament came losses to Lafayette, Gettysburg, Muhlenberg, Franklin and Marshall, Army, Gettysburg, and Lafayette, in that order. The wins by the Leopards of Lafayette were the 32nd and 33rd consecutive victories that the squad from Easton has racked up against the Engineers.

But then came a different story—the charges of Tony Packer went off on their largest win streak of the campaign—three games. Victories came over Dickinson, 75-67; and Rutgers, 56-45 and 38-36.

After losses to Penn State and Delaware, the Packers came through with their biggest win of the year by scoring an upset over Muhlenberg, 79-66, at the Allentown court of the Mules. Lehigh had gone into this tilt as a 30-point underdog by virtue of its early season loss to the Berg club, 91-62.

The Lehigh team looked good in the final game of the year also, even though it dropped an 85-63 decision to the Hawks of St. Joseph's College, the team that was later to represent the Middle Atlantic Conference in the NCAA tournament. But the score in this one didn't tell the whole story. The Engineers were down by 25 points in the first half and then outscored their larger opponents in the second half by three counters.



Balgavis inches over the outstretched arm of a La Salle defender to score one of the few baskets made against this tough team from Philadelphia.

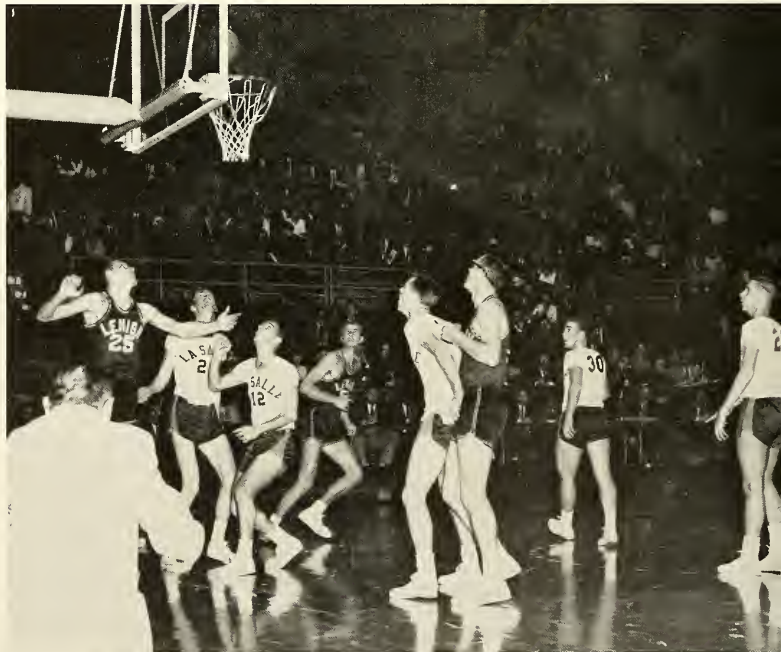

Ross Culligan drives in underneath the basket for an underband lay-up against one of Lehigh's toughest opponents, La Salle.



In the first part of a doubleheader at the Palestra, Norm Zelenko drops in a left-hander over the arms of a tight La Salle defense.



Arnie Balgalvis reaches over the shoulder of a La Salle defender in an attempt to tap the ball into the waiting hands of teammate, Ross Culligan.

AL HOFMANN
Forward



DENIS BRENAN
Guard



NORM ZELENKO
Guard

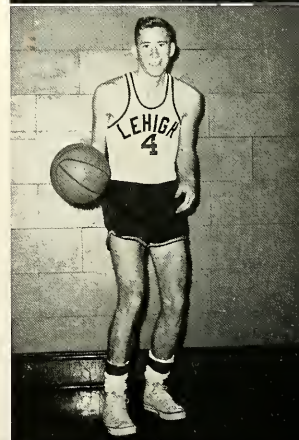

TERRY ECKERT
Forward

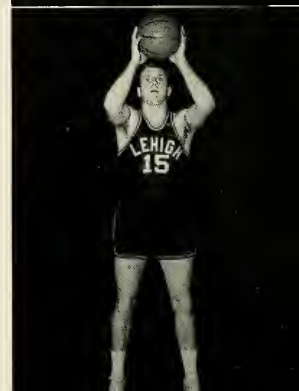

Top scorer for the Lehigh team during the 1958-59 season was senior Norm Zelenko who tallied a total of 179 points in 19 games for a 9.4 average. Zelenko also had the season record for total free throws in a single game when he converted nine against the Nittany Lions of Penn State University.

Top rebounder for the Lehigh squad was 6-6 senior Arnie Balgalvis, who dragged 196 off the boards. He scored 176 points in 22 games for an 8.0 average.

Captain Denis Brenan was second in average and third in scoring. He tallied 164 points in 20 games for an 8.2 average.

As a team, the Engineers averaged only 57 points per game as compared with almost 68 for their opponents. Ironically, the team's season low came in the

Rutgers win when only 38 points were dunked through the hoops. The Scarlett Knights, however, were only able to tally 36 points in the defensive battle.

Even though Packer is losing three of his starters, he is still confident that next year Lehigh will have a better season. The club had a great number of sophomores who, because of the losing year, were able to grab invaluable experience. Outstanding among the sophs were Ross Culligan and Jack Palfi.

But the biggest noise for the Packers next year will probably be two boys who played freshman ball this year. Norm Brandl has the potential to become one of the top scorers in the school's history. He averaged about 30 points a game in freshman competition. Another frosh, Bob Happ, averaged almost 20.

Kneeling: Zelenko, Allinger, Weaver, S., Eckert, Culligan, Rogan, Brenan, Captain; Elsner, Manager. Standing: Pavoni, Manager; Lindenbaum, Weaver, K., Dougherty, Balgalvis, Benedict, Hoffman, Palfi, Anthony Packer, Coach.

The Varsity



Norm Zelenko, high with 14 in this game with Delaware, takes a jump shot off All-East Frank Wicks.



ARNIE BALGALVIS
Center



BARRIE LINDENBAUM
Guard



JACK PALFI
Forward



BOB ROGAN
Forward

Norm Brandl, the frosh sensation who averaged 28 points a game this season, goes up for a rebound.





Norm Zelenko looks as if he's having a mighty tough time passing off from between these two Delaware defenders.



Freshman

First row: Happ, DeMooy, Yetter, McInerney, Brandl, Ross. Second row: Robert Chiodi, Coach; Werley, Jacobsen, Beacham, Sylvester, Gollow, Babin, Manager.

Captain Deney Brenan goes up for a long jump shot from the outside against Dickinson whom we finally beat, 56-45.





First row: Crawford, Godshalk, Bonanno, President, Bride. Second row: Shannon, Mueller, Yates, DuBois, Kramer. Third row: Ellis, Apsey, Sailer, James, Gott.

Skiing

. . . enjoying one of winter's favorite sports

Skiing was one sport that was pursued by Lehigh students only for fun during 1958-59.

The Skiing Club, one of a number of sports clubs on the Lehigh campus, participated in no intercollegiate competition during the year. Its participation in the sport was limited to several weekends at the Big Boulder ski run at Split Rock in the Poconos.

The general lack of snow during the year hampered the club somewhat in its pursuit of this snow sport. However, the Split Rock ski run is covered with artificial snow.

The Skiing Club is financed by the members themselves who pay five dollars in dues per year. The money is used primarily to cover transportation costs.

Ski Club president, Jay Bonanno, executes a near-perfect turn at one of the group's frequent meetings at a Stowe, Vermont, ski resort.



Hockey

. . . a season of vast improvement

Despite a 2-6 season record, the year proved to be a very bright one for the Hockey Club. The skaters improved their financial position, drew over 500 fans in a series of four home games, replaced much of their worn equipment, and acquired the services of Mike Runey, a rising freshman star.

The stickmen managed to win only against Penn and Villanova during the season, but Runey and several other up-and-coming skaters provided promise for the future. Other clubs faced this year included Long Island, New Rochelle, and Hill.

A highlight of the season was a match sponsored by Lehigh's North Jersey Alumni Club. The Engineers faced Penn before 800 spectators. Financially, the team fared well, receiving much support including a \$500 anonymous gift which helped to buy the new equipment.



Freshman star Mike Runey fights for the puck against the Long Island Hawks at the Albeth rink.

First row: Apsey, Donnelly, Morgan, Gill, Von Bergen, Rosencrantz, Darlington, Loss. Second row: Morley, Dominici, Heske, Jordan, Hannah, Holahan, Runey.



Swimming

THE RECORD

. . . third MAC crown

After compiling a 6-2 regular season mark, Lehigh's swimmers really hit their peak in post-season competition as they fought from behind to win the Middle Atlantic Swimming Tournament at Franklin and Marshall.

Lehigh, a team that wasn't even seeded, nosed out the favorite West Chester State Teachers College team, 73-62. In winning, the Engineers set four MAC records and one school standard, copped six of 13 first places, and picked up 21 medals. Outstanding natators included Marty Maloney and Brian McHugh.

Lehigh	Opponent
37	Colgate 50
62	Delaware 23
40	Pittsburgh 46
60	Syracuse 26
51	Pennsylvania 35
61	Lafayette 25
56	Army 30
61	Rutgers 25

First row: Painter, Royal, Maloney, *Co-Captain*; McHugh, Folwell, Abramson. *Second row:* Pratt, Thorne, Salamon. *Third row:* Little, Gotwalt, *Co-Captain*; Meitzner, Cawthorne, Leach, Murphy. *Fourth row:* Tyrie, Jones, Heist, *Manager*; George F. Halfacre, *Assistant Coach*; William T. Christian, *Coach*.

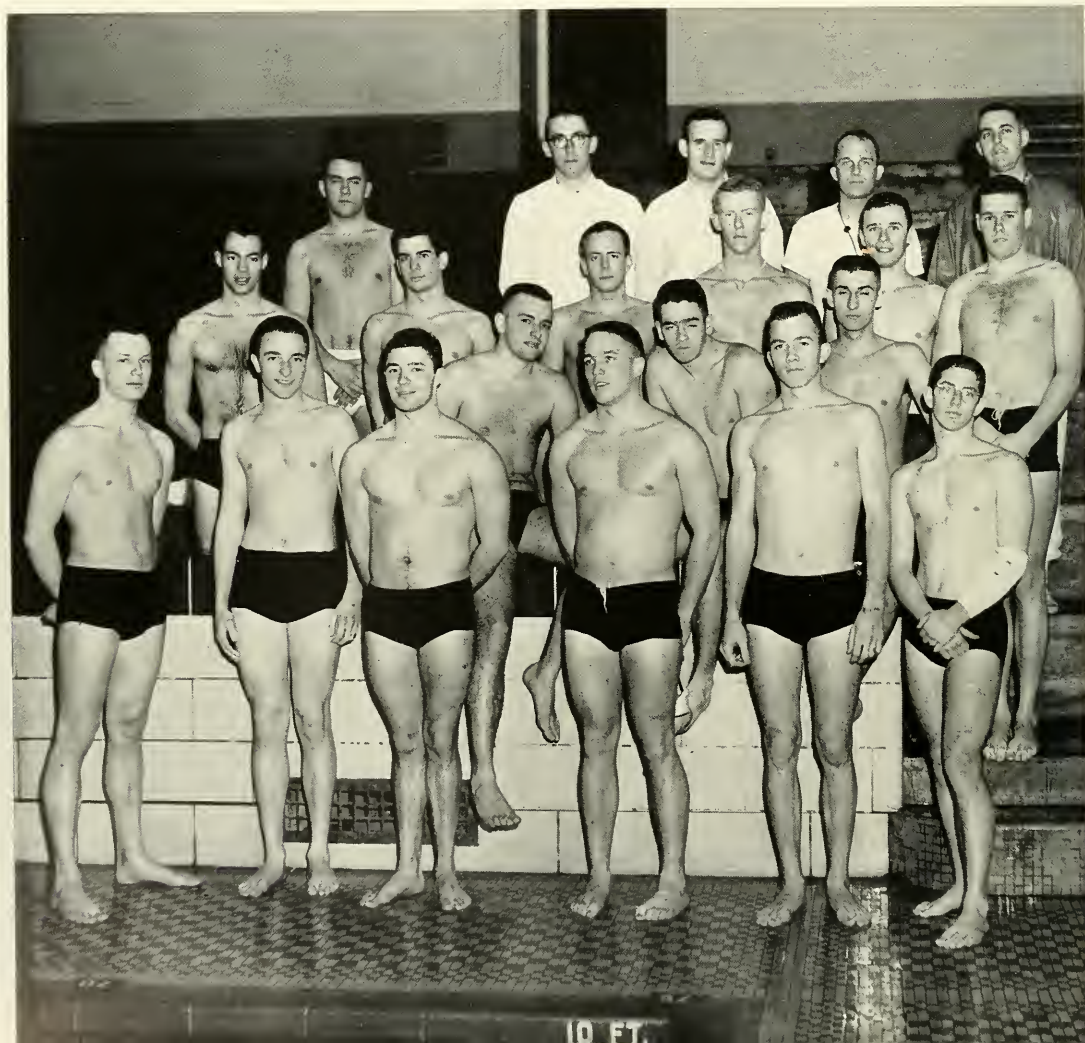

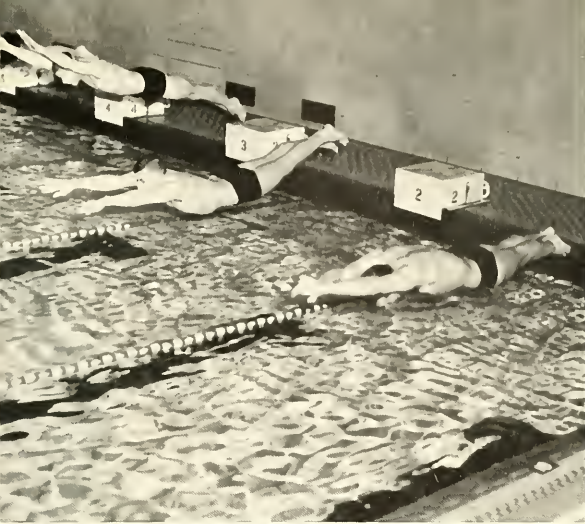

Four Lehigh mermen are about to hit the water during a daily practice session.

With water cascading off his body, George Gotwalt leaves the water after a match.



First row: Slater, Doty, Smyth, Taylor, George F. Halfacre, Coach. Second row: Bridenbaugh, Reiner, Baiter, Farrell, Foster, Manager.

Freshman Swimming

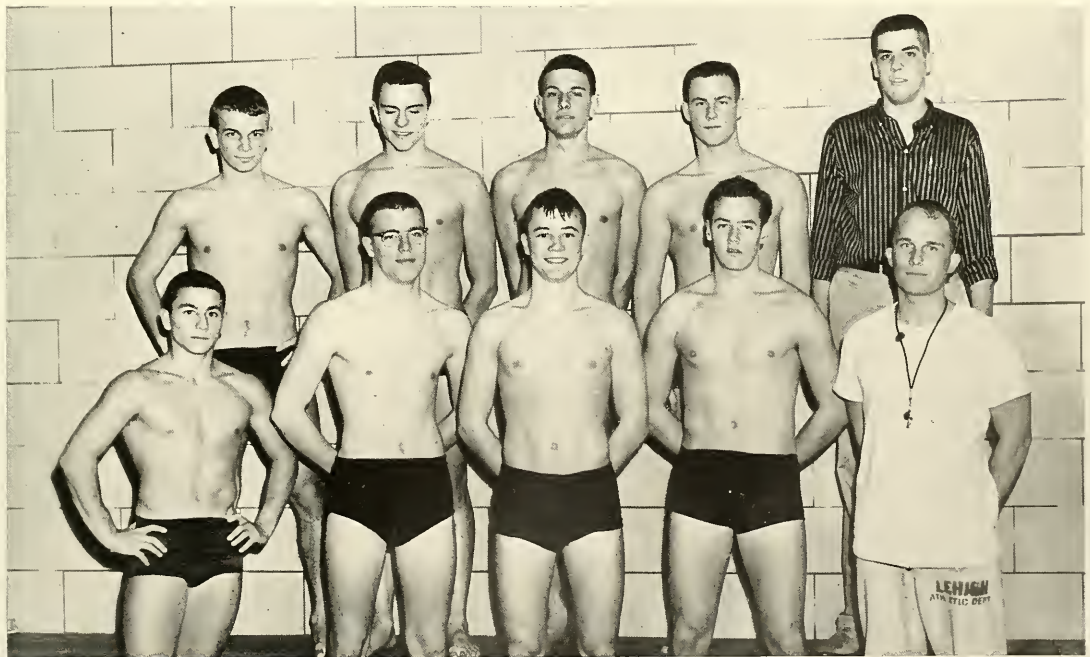



First row: Kirsche, Sigley, Manager; Sgt. William A. Farr, Assistant Coach. Second row: Bretz, Pearson, Apter, Venable, Secretary-Treasurer; Capt. Harold E. Durst, Coach. Third row: Thomas, MacPhee, Captain; Horvath, Lane, Sgt. Wharton E. Fosselman, Assistant Coach.

Rifle Team . . . a 'record' season

Lehigh teams just didn't come any more successful than the rifle squad in 1958-59, as the Brown and White sharpshooters compiled a perfect 8-0 dual-match record.

And it was in grand style that they did it. Prior to this year, the record high for a Lehigh rifle team was 1410 points. This record flew by the boards in the fourth match of the season against LaSalle, as a total of 1414 was registered.

The rifle team then went on to shoot 1413 against Penn State, 1425 in a triangular meet against Georgetown and Washington and Lee. The season closed with another record-breaking 1430-1426 victory over St. John's, one of the outstanding teams in the East.

During their daily practice sessions, these two Lehigh nimrods try their luck from the standing position.





Fencing

... third in the Middle Atlantic

With a number of veterans returning, Lehigh's fencing team turned in a very respectable 6-3 season record for 1958-59. The mark was a big improvement over the four wins and five losses of the year previous.

Wins this year came at the expense of Rutgers, 14-13; Johns-Hopkins, 18-9; Haverford, 14-13; Stevens, 15-12; Temple, 15-12; and Muhlenberg, 14-13.

Big disappointment for the fencers, however, was their failure to win the Middle Atlantic Conference championship. The team, which entered the tournament as favorites by virtue of its not having lost to any MAC opponents in the regular season, had to settle for a third place finish.

It's a point for the opponent from Temple as he completes his lunge in this hard-fought sabre match in Grace Hall.

*First Row: McElfresh, Manager; Cohn, Holzer, Wright, Davis, Nemitz, Wimmer, Manager.
Second Row: Harry T. Boutsikaris, Coach; Jackson, Stetten, Adams, Freed, Wismer, Captain;
Bethke, Rees, Nesslage, Veglia.*



Flying Club . . . *flying a new plane*

The major problem for the Flying Club this year was to find a replacement for its airplane, which was demolished in a July 9 crash in Flemington, N. J. Piloting the ill-fated craft at the time was Ted Hortsman, '59, who suffered compound fractures of both legs in

the mishap.

The club never did get another plane until late in February when it purchased a single-engine Taylorcraft two-seater. The demolished plane was an Aeronca Champion.



This sleek, new single-engine Taylorcraft is all set to purr down the airport runway and whisk club members into "space".



First Row: Brown, King, Treasurer; John H. Urban, Faculty Adviser; Michon, President; Barnhart, Snyder. Second Row: Pearson, Sandford, Roggio, Parker, Lambert, Noll, Benson.



Golf

. . . fourth in MAC Tourney

Lehigh's golfers won their third Middle Atlantic Conference golf championship in 1958 as the four-man team went over the American Legion Country Club course at Mount Union, Pa., in 688 strokes.

Sophomore Stewart Iliffe, who was the top Brown and White golfer in regular season play, also paced the team in the tournament with a 161 score for the 36 holes. Bill Cummings was second with 166, Sam Hartung third with 167, and John Ramsey fourth with 174.

The regular season was another winning one for the charges of Coach Bill Leckonby as they posted an impressive 7-2 mark. Their only two losses came early in the season—in the first match, 4-3, to Penn; and in the third, 7-0, to the Nittany Lion swingers from Penn State.

Golfer Bill Cummings loosens up his swing at Saucon Valley Country Club.



Kneeling: Ramsay, Iliffe. Standing: Cummings, Widmayer, Manager, Hartung, Ginsburg, Weaver, Phillips, Davidson, William B. Leckonby, Coach.



First row: Williams, Manager; Schafebook, Hay, Shaner, Martindale, Oldershaw, Shaw, Manno, Gilbert, John S. Steckbeck, Coach. Second row: Goldstein, Manager; Randall, Culver, Tachovsky, Hensch, Rudes, Horstmann, Silverman, Bayer, Rumpf, Thomas, William T. Christian, Assistant Coach.

Track . . . a new mile record set

The big noise for the track team in 1958 was Wight Martindale who waltzed to an easy win in the Middle Atlantic Conference tournament.

For Martindale, who first ran long-distance when he romped to an impressive victory in the 1956 Turkey Trot, this was the highpoint in a rags-to-riches career.

Coach John Steckbeck's thinclads, as a team, had a losing season as they compiled a 2-3 record. The team bopped Delaware in the opening meet, 68-57, then placed a distant second in a triangle meet against Penn and Rutgers. U. of P. picked up 91½ counters, while Lehigh tallied, 41, and Rutgers, 38.

The team then lost to Haverford, 55-71, and to Lafayette, 54½-71½, before clobbering Temple, 108-17. The year closed with a fourth in the Middle Atlantics.

John Driscoll seems out to prove that his athletic prowess is not confined to the narrow area of a wrestling mat as he clears the high bar in a successful jump.



THE RECORD

Lehigh	Opponent	
68	Delaware	57
41	Penn	91½
	Rutgers	38
55	Haverford	71
54½	Lafayette	71½
108	Temple	17

LETTERMEN

Daniel Bayer
 Peter Bayer
 Bruce Gilbert
 John Harkrader
 Richard Hensch
 Theodor Horstmann
 Frederick Krehbiel
 Frank Manno
 Wight Martindale
 Lee Oldershaw
 Murray Randall
 Frank Rudes
 Norman Rumpf
 Kenneth Shaner
 Josiah Shaw
 James Shea
 Mark Silverman
 Peter Thomas
 Owen Williams, *Manager*



Running with a pulled thigh muscle, track Co-Captain John Harkrader gives a strong finishing kick to outdistance his Lafayette opponent and take the 440 in 50.8.



Freshman Track

First row: George Halfacre, *Coach*; Pons, Brosious, Davidson, Buchanan, Young, Ruhl. *Second row:* Wright, Nowakowski, Burrows, Adams, Taub, Holden, Watters, McHugh. *Third row:* Foster, *Manager*; Bradway, Bryant, Rich, Varrese, Darlington, Benedict, Jones, Allinger, Dobrota, Reidle.

Baseball . . . good start--boom

The 1958 Lehigh baseball squad played almost the same kind of ball as had its predecessors. In 1957, the team's record was 6-9. In 1958, it was also 6-9 with a tie thrown in just to break the monotony.

Paced by the lusty swatting of Bob Hirsch, the Engineers began the season with a trio of victories. Swarthmore bowed, 11-6, in the opener, followed by Farleigh Dickinson, 8-3, and Hofstra, 3-0.

Up to the Hofstra game, Hirsch was clipping the ball at a phenomenal .750 pace. Though he still wound up the year with a very respectable .371, good enough for the Lehigh batting crown, his hits were a bit more spaced, and so were the Lehigh wins.

The next victory after Hofstra came against Rutgers, 6-2, five games later. Other wins were at the expense of Bucknell, 7-1, and neighboring Muhlenberg, 3-2.

Other individual leaders for the charges of Tony Packer, in addition to Hirsch, were Captain Dick Hoogstraten whose 11 rbi's were tops, and Fred Homsher, whose two homers gave him the slugging title.



Offensive play, as well as defensive, pointed the way to Lehigh's 6-2 win over Rutgers. Dick Hoogstraten belted two doubles and a single to lead in hitting.

First row: Morrow, Sahler, Shaughnessy, Homsher, Helfrich, Butera, Anthony Packer, Coach. Second row: Bevan, Smith, Halperin, Hirsch, Hoogstraten, Siuciak, Christie, Holahan, Fuhrman, Manager. Third row: Nevil, Schickedanz, Anderson, Serfass, Williams, Herring, Koch.



LETTERMEN

Craig Anderson
Robert Bevan
Edward Butera
Stephen Halperin
Robert Hirsch
Richard Holahan
Frederick Homsher
Richard Hoogstraten
Douglas Koch
David Nevil
Ernest Schickedanz
John Serfass
Walter Smith
Thomas Fuhrman, *Manager*



Freshman

First row: Highfield, Jeffers, Palf, Rutledge, Scheu, Wentz, Larimer, Daily, Chiodi. Second row: Westerman, Turner, Terry, Berger, Schmesch, Bischoff, Meyer, Reinik, Skolnick, Manager.

Steve Halperin steals third from an inept Rutgers defense man to back up Craig Anderson's three-bitter.

THE RECORD

Lehigh	Opponent
11	Swarthmore 6
8	Farleigh Dickinson 3
3	Hofstra 0
1	Wagner 2
4	Delaware 15
7	Muhlenberg 7
2	Pennsylvania 5
12	Colgate 17
6	Rutgers 2
4	Ursinus 15
7	Bucknell 1
4	Columbia 6
3	Muhlenberg 2
0	Lafayette 5
11	Gettysburg 15
0	Rutgers 2





First row: Swanson, Sider, Venman, Dimmick. Second row: Werner, Dominici, Havel, Pijawka, Captain; Biggs, Frank Maze, Coach. Third row: Brian, Manager, Brooks, Bert, Wardell, Estroff, Sweitzer, Vogt, Bateman, Ostrom.

Lehigh and U. of P. midfielders collide as the Quakers stage a late rally to beat the Engineers, 6-3; Penn scored four goals, giving the lacrosse team one of its eight losses of the year.

Lacrosse . . . another loser

It was another dismal season for the lacrosse team in 1958.

The stickmen picked up only two wins to equal the 1957 victory total, and double the total for the two years previous to that.

And it was the two same teams that bowed to the Brown and White in 1957 that also went down to defeat in 1958. Franklin and Marshall was clobbered, 21-2, in the opening game of the campaign, and Lehigh fans began predicting that things were going to change on the lacrosse front.

But after that, Engineer rooters had little to cheer about as the stickmen topped only Lafayette in the remaining nine games. The Leopards, who were nosed out 6-5 in 1957, lost 6-3 in 1958.





Tennis

. . . Eastern Intercollegiate title holders

The 1958 tennis team started slowly with successive 4-5 losses to Swarthmore and Haverford, but more than made up for this at the end of the season as it copped the team championship in the Eastern Intercollegiate Tournament.

Top individual performer for Coach Gerry Leeman's club was Lowell Latshaw who blasted his way to the singles crown in the EIC, and then teamed with Bill Scarlett to give Lehigh a clean sweep of the tournament.

The middle of the season was also successful so far as the tennis team was concerned. After the opening game losses, it romped to easy wins over six opponents, before dropping another 4-5 match to Bucknell. The netters closed out the regular season with a 5-4 victory over arch-rival Lafayette.

Lowell Latshaw proved in the Eastern Inter-collegiate tennis championships that this Steel Field practice pays off.

THE RECORD

Lehigh	Opponent
37	Colgate 50
62	Delaware 23
40	Pittsburgh 46
60	Syracuse 26
51	Penn 35
61	Lafayette 25
56	Army 30
61	Rutgers 25

Kneeling: Weiss, Kohut, Sullivan. Standing: Gerald Leeman, Coach; Wright, Latshaw, Scarlett, Earl.



Brown Key Society

Visiting teams and spectators at Lehigh's athletic events have always found the wearer of the Brown Key arm band a helpful host and a welcome guide. This society is made up of 30 men engaged in the promotion of better athletic relations between Lehigh and her opponents.

Representatives of the society act as hosts to all visiting athletic teams, endeavoring to provide assistance and service aimed at increasing good will between the schools.

This Spring the Brown Key Society held its annual outing.



OFFICERS

*Seated: Hamer, President; Gates, Vice-President.
Standing: Patton, Secretary-Treasurer.*

First row: Springman, Popky, Triponey, Corns, Iliffe. Second row: Sedgwick, MacWilliams, McCarthy, Gates, Vice-President; Hamer, President; Patton, Secretary-Treasurer; Gamble, Thomas. Third row: LeVasseur, Gard, Gessner, Thomasson, Wolfert, Halperin, Steinman, Sahler, Vaughn.



Intramurals

. . . *maintaining physical fitness*

The intramural program suffered a blow in 1959 when Coach John Steckbeck, who in three years as its head had whipped intramurals into outstanding shape, resigned in the middle of the second semester.

George Halfacre, freshman football coach, was named to take over the PE office until a successor to Steckbeck is chosen next Fall.

Among the many innovations devised by Steck, as he was known to the students, was the Turkey Trot won this year by Dick Nowalk. The team title for this pre-

Thanksgiving run around South Mountain was garnered by Sigma Nu.

In the three years that the Trot has been in existence, it has developed into the most-participated-in single event on the campus sports scene. More than 300 men compete in it annually.

Steckbeck also revised Fight Night, when fraternity and dormitory champions battle it out for the University title in the various wrestling weights, to the stage where it draws almost as many fans as a varsity match. This



Maintaining physical fitness is an important objective of the intramural program, and these participants are giving it their all.

Fight Night, the culmination of several days of elimination wrestling, finds these two hopeful champions pitting their skills against one another.

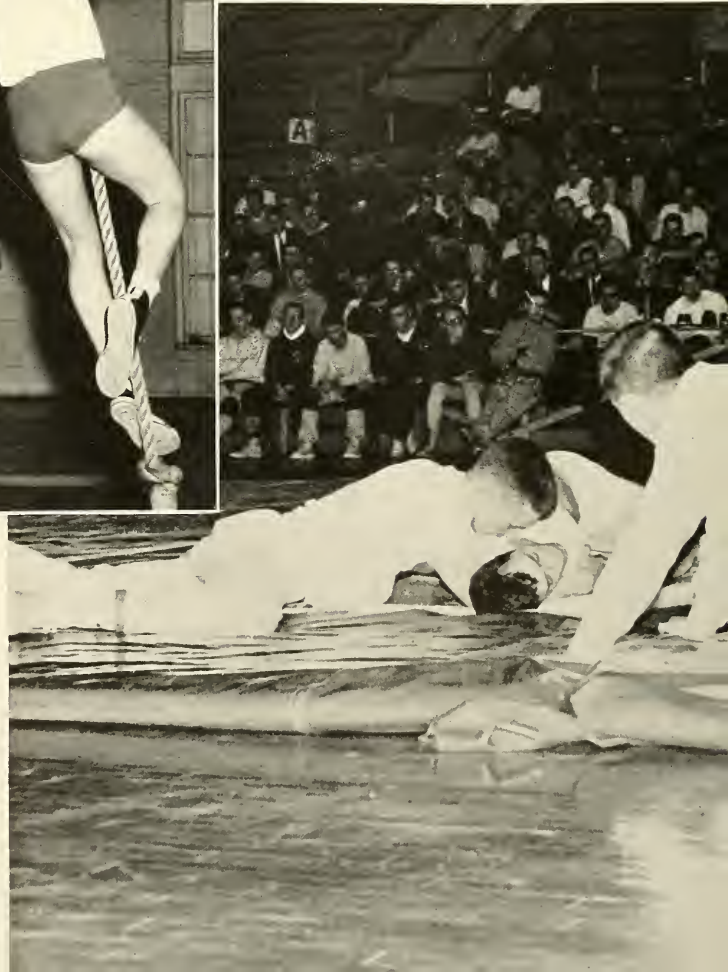



It's "skins" against the "shirts" in one of Lehigh's expanded intramural program games, held so that each student may have the opportunity to participate in one of the many athletic events.

year's living group champion in intramural wrestling was Chi Phi in a walkaway.

The 1958 winner of the coveted All-University, All-Around sports trophy was Chi Psi, ending a five-year

monopoly on the cup by Sigma Nu.

In 1958-59, intramural events were held in every major sport as well as such semi-sports as ping-pong, foul shooting, and others.

A "brawny" specimen of the Lehigh male feverishly works at improving his already sinuous frame in an attempt to prepare himself for a forthcoming Houseparty.



Starting on his leap upwards, this budding "volley-baller" attempts to return a high smash in one of the many intramural dormitory contests.



Fight Night

. . . Chi Phi triumphant

Amassing a total of 72 points, Chi Phi fraternity topped all Greek and dormitory competition in 1959 to cop the Fifth Annual Fight Night Tournament.

Chi Phi was able to beat both Phi Gamma Delta, the fraternity champion, and Richards 3A, town residence hall champion, on the basis of a strong showing in the finals of the big wrestling intramural tournament.

Coach George Halfacre, who conducted this year's Fight Night, estimated that more than 375 students wrestled during the four-day schedule. Some 600 had signed up, and more than 400 weighed in.

Behind Chi Phi in the team standings were Phi Gamma Delta with 69 points, Sigma Phi Epsilon, 61; Drinker 4, 59; Richards 2A, 56; Chi Psi, 55; Richards 3A, 53; Tau Delta Phi, 52; and Beta Theta Phi, 51.

The All-University Sports Trophy, symbolic of intramural supremacy, is much coveted by both dormitory and fraternity living groups.



Phi Gam's entry at 165 pounds, Doug Edwards, stalks his dorm opponent, Ed Bradway, whom he finally pinned.

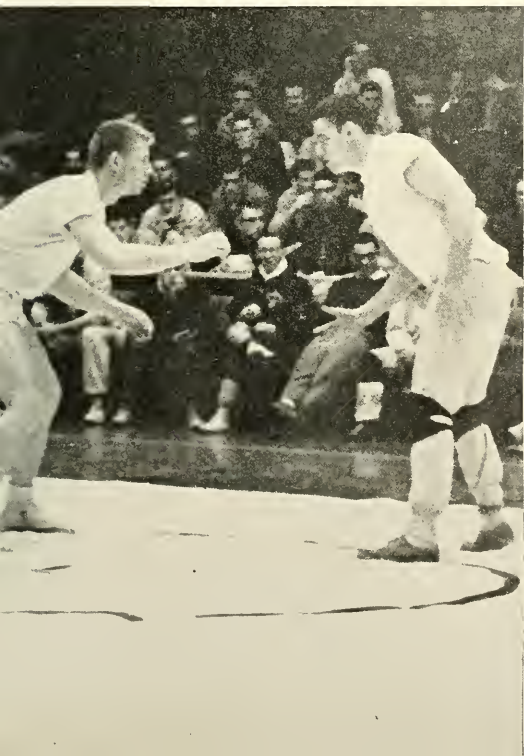

John Hess of Chi Phi proceeds to squeak out a 2-0 decision over Bill Burrows for the All-University title at 185 pounds.

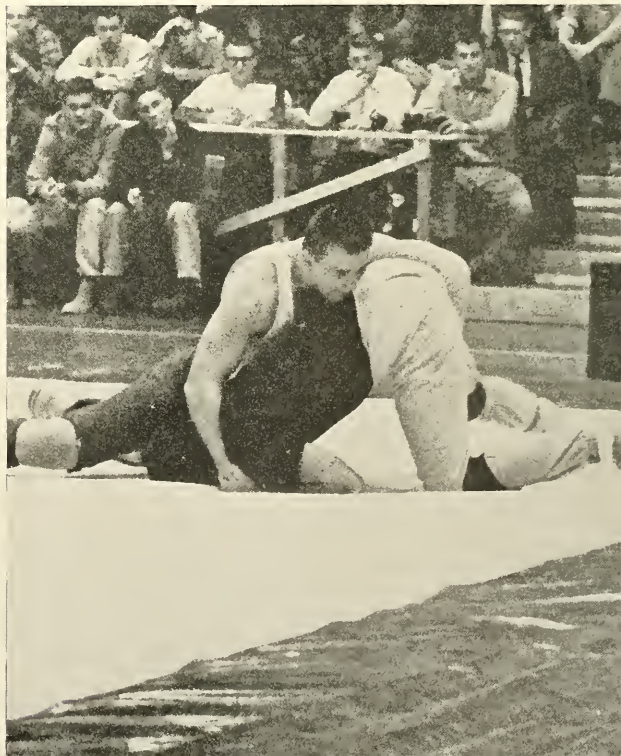



MEMORIES;



lasting impressions of four years...

In Retrospect

. . . a year's frivolous and serious episodes

Spring returned to Bethlehem, and undergraduate blood and undergraduate imaginations warmed to the vernal equinox. From the flagpole, a swastika banner hung, aloof from the combined removal efforts of Lehigh's contingent of Air Force sergeants and the Bethlehem Fire Department. Only when an unsympathetic tree surgeon loaned a pruner, did the flag fall, plucked from the pole. Quickly removed from the scene, it disappeared from Lehigh eyes, but anonymous faculty members viewed the stunt as "imaginative".

Flagpole Day came, without a flag of any affiliation, and then was gone as Lehigh men looked forward to finals and Summer vacation.

By the grace of the far-seeing administration, Summer lasted an extra week, and we returned long after Labor Day.

Lehigh was much the same at first glance. Grass had grown over the grave of the old math building, its inhabitants long since installed in Christmas-Saucon. Lamberton, sporting a new fire escape to hail the change inside, now offered languages instead of lunches, and was pine-paneled and proud of its ear-phone-filled, cubicked "language lab". The technological, educational and aesthetic improvements here and elsewhere were heralded by an even huskier tuition figure, that put Lehigh in the ranks of the Ivy League.

*Last Fall's newcomers listen pensively
as LU's traditions are revealed . . .*



*Soon they follow an ancient custom by
greeting the players with a funnel . . .*



*Then it's Fall Houseparty time, first big weekend of the season, and Barbara
Kebde bows in as Queen to reign over the festivities . . .*





"Boom" goes the old cannon, signaling another of the many Lehigh touchdowns on the gridiron this year . . .



As Houseparty Weekend arrives, a long procession of arriving dates signifies opening of events . . .

Happy is the throng of dancers which pauses to admire the lovely candidate as she learns that the Queen's crown is to be hers . . .



Taylor Stadium filled for the first time in the new school year, to watch Lehigh play a one-point advantage into victory over Delaware. That the win was significant was a common hope, expressed with crossed fingers.

Charity coffers filled with coppers as the philanthropist and anti-philocalist cast ballots for Lehigh's ugliest. A combination of high-powered advertising and natural gifts awarded the dubious distinction to a member of Sigma Alpha Mu.

Weeks melted and the Big Brown went to Cambridge to be handed a 20-0 defeat despite valiant early-period offense.

After Harvard weekend, however, Lehigh's fortunes seemed to improve as the *Brown and White* copped an All-American rating. Our parents, pardonably interested in seeing what they were paying for, visited Lehigh in record droves to see the Engineers defeat Western Reserve. While their cheers rose skyward, Bethlehem Steel crept up the back of South Mountain



Fall guests of the University noted one of the big improvements was the demise of the Math building . . .

In the interims between the exciting and diverting events of the Fall and Winter seasons, they found time to study in the Library . . .





And sometimes they just couldn't help falling asleep in that peaceful, quiet Library atmosphere . . .

and began a clandestine crew-cut of "undeveloped" acres that is still pushing onward.

Steel's eventual goal is a research laboratory which will enhance the mount with long, low buildings that look like cement greenhouses, and which will benefit Lehigh with a new recreation center. The sound of blasting was obscured however, by the "cooler" sounds of Dave Brubeck, the Class of '59's Fall Houseparty offering. In the *Brown and White's* Houseparty issue, Cedar Crest exchange editors said they liked us, and revealed a good taste unsuspected by contingents that import their dates from more far-flung quarters.

Houseparty disappeared and the '58 gridiron record was enhanced by a qualified "win" over a highly favored VMI, 7-7. Morale ran high, and the freshmen dragged their opposite numbers from Easton all over the lot by virtue of a rope-load of muscles, straining in reverse.

Lafayette Weekend arrived, as it always seems to, on the well-chewed heels of Houseparty, and another tie-score gridiron match went into the books. With

The rude awakening was sure to come; and it did, many times, with the first hour quizzes, and the second, and then the Fall finals . . .



In the Spring, the second big Houseparty is hailed with due excitement, and another Queen, Karen Kenerick, clasps the coveted cup . . .

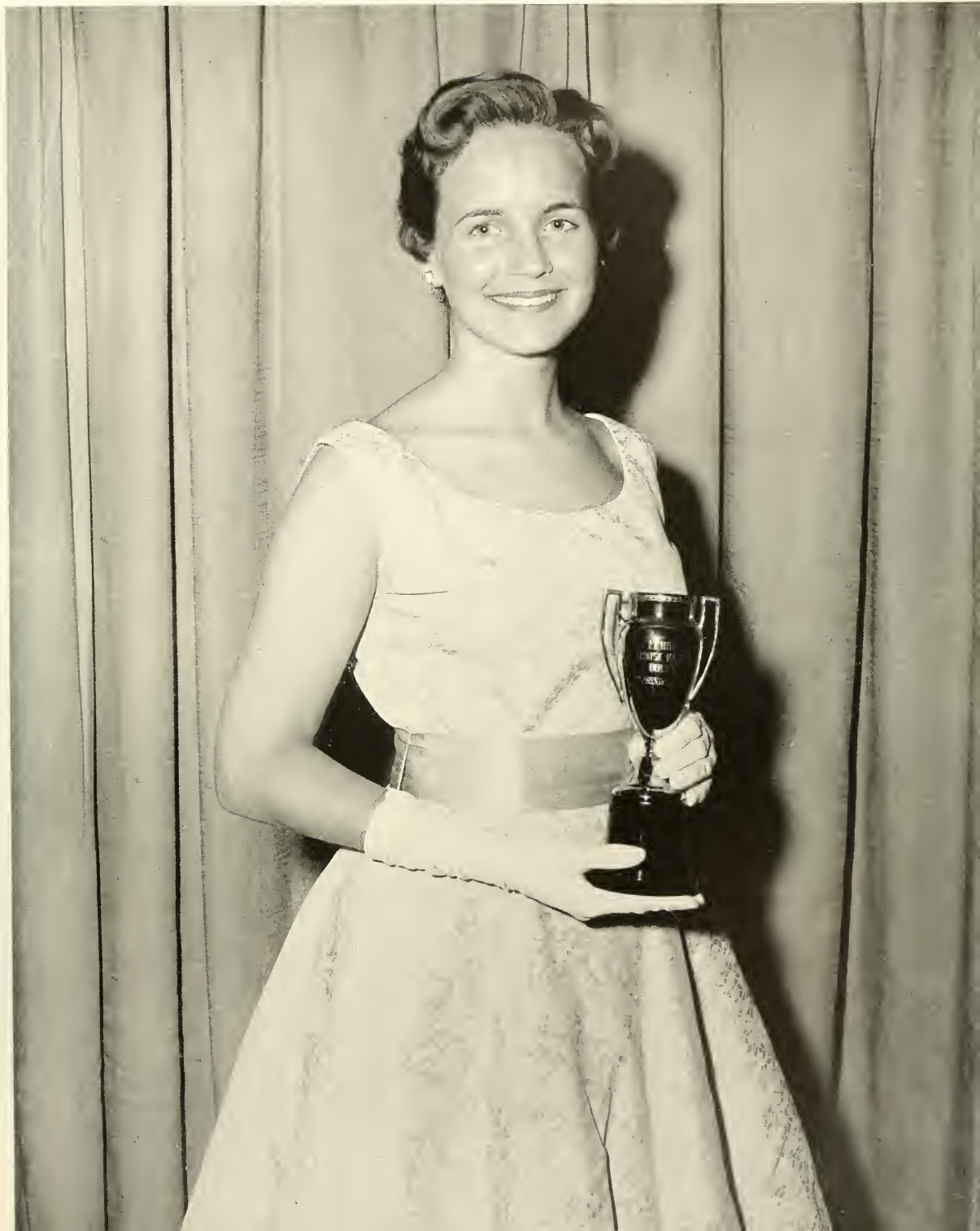



Lafayette came the traditional display contest from which ATO emerged winner with an adaptation from Macbeth.

February and the Spring semester brought a new word to the Lehigh vocabulary; the LUGDEM entrenched itself in history. Lehigh's wrestling team enjoyed a strong season, losing only to Cornell, and climaxed with an EIWA win, the first in eleven years.

The year had washed away, quizzes and rushing came and went, and the Class of '59 prepared to graduate. Wondering where four years had so quickly disappeared, we left Lehigh with mixed emotions of men who watched the future with trepidation, and had begun to miss the security of a brief past that had meant so much. We said good-bye to Lehigh, to the people and events, to all those moments which had been university life.

At this Houseparty gala, these "cats" try a Charleston in Western and Roarin' 20's attire . . .

In more conventional garb, these hundreds of dancers at the highlight event of Houseparty whirl to the flashing rhythms of Duke Ellington . . .





As the term draws to an end, awards day brings hundreds to the flagpole . . .



*Sometimes it's a target of espionage,
frustrating the guardians of the flag.*





ADVERTISING;



our share in a growing community . . .



Bethlehem

. . . *filling our daily needs*

A number of years ago a couple of Lehigh students burned the Christmas tree on the Hill-to-Hill bridge and in the process damaged a portion of the bridge itself. Some Bethlehemites were incensed to the point that they were ready to lead a march on the campus.

Then two years ago a group of Spring Houseparty picnickers littered the Lehigh Parkway in Allentown. The usually noncommittal Allentown *Morning Call* was so annoyed that it wrote in an editorial, "Swine would and could not have acted as contemptibly as this group".

Finally, in July of 1957 several Bethlehem youths jumped and beat a Lehigh student. The *Brown and White*, noting that there was an anti-Lehigh attitude in some quarters in Bethlehem, advocated that students "travel in groups late at night".

The above are the incidents usually cited when a "townee" or a "gownee" wants to make the point that there is animosity between Lehigh Valleyites and Lehigh students.

The fact that so few such events can be marshalled for a period of almost ten years is the best rebuttal to any argument of that kind.



This view of the busy Hill-to-Hill bridge greets a Lehigh shopper traveling North during the five o'clock rush hour.



Moreover, much evidence can be mustered to show that town-gown relationships between Lehigh students and residents of the Lehigh Valley are very good, indeed, and that both Lehigh and the Valley contribute much to each other's welfare.

The editor of the Bethlehem *Globe-Times*, John Strohmeier, who can be reasonably expected to have a better feeling of the pulse of his town than any other man, said this past year that town-university relationships are "among the very best I have ever seen".

Mr. Strohmeier feels that Bethlehem itself is an "above average college town". He gave two major reasons:

First, Lehigh is cognizant of Bethlehem, much more so than is the case in many other similar situations. He said, "Lehigh offers its facilities and experts much more than do most colleges". This is evidenced by the large number of Lehigh faculty and administration members who hold important posts in local service clubs and other civic organizations.



When the Lehigh student thinks of top quality clothes, he thinks of Tom Bass where the "Ivy" look predominates.



Residence improvements throughout the University are frequently completed with lumber and other supplies from Brown-Borhek.

For that meal out, particularly on Sunday, Lebigh men find Plaza Restaurant at the top of their list.



Ken's Gulf Service on the North Side provided the essentials for many of Lebigh's large car population.



Its convenient near-campus location and four barbers made Derrico's Barber Shop a frequently visited spot.



Just down the hill in a few minutes brought droves of campus residents to New Merchants Barber Shop.

The student could pick up almost anything from a Valentine to a candy bar at the F. & W. Grand 5-10-25 Cent Stores, Inc.



An attendant at Richard's Esso Service fills up a Lehigh man's gas tank for that long awaited for ride home.

A Lehigh student pays his cleaning and pressing bill at Milton's Laundry, which made many a pair of khakis like new again.



Valentine's Day, Christmas, Mom's birthday, or what have you—Lehigh Stationery has the right card to send.

For a new Chevy or for top quality service, Lehigh drivers frequently journeyed to Hauser Chevrolet on the north side's Broad Street.





The United Steel Workers of America's headquarters on the North Side offers the Lehigh student an opportunity to study labor-management relationships first hand.



Offering the Lehigh man the chance to engage in America's number one indoor sport is the Boulevard Bowling Center.

Providing refreshing relaxation for students for many years, the Tally-Ho has become a Lehigh institution.



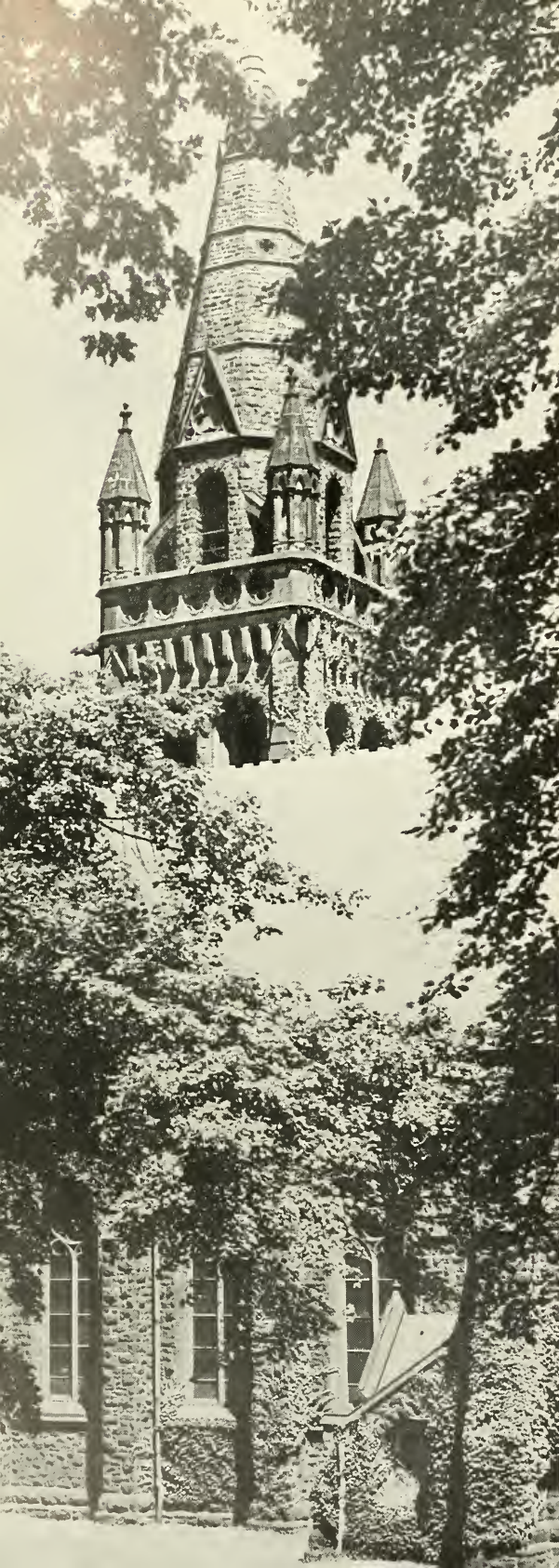

Lehigh University

Second, in Bethlehem, "a student receives his greatest welcome from the town's eligible young ladies"—certainly something that many students are quite pleased about. Mr. Strohmeyer admitted that he had never seen this before:

Bethlehem Mayor Earl E. Schaffer seemed very well pleased with his "part-time citizens" on South Mountain.

And his sentiments were echoed by his full-time citizens—the Bethlehem residents, even though one of them complained about the students in a letter to the Bethlehem *Globe-Times* early this year.

The irate letter writer asked that a pit be dug on South Mountain for off-campus fraternities. He charged further that these students were too loud, were unmannerly, and were even destructive.

But other residents sprang to the defense of the Lehigh men. In a *Brown and White*-sponsored poll of persons living contiguous to Lehigh off-campus fraternities, the following views were uncovered:

Through its religious services and musical programs, such as Bach Festival and Christmas Vespers, the Lehigh University Packer Chapel is frequently a meeting place for students and residents of the Lehigh Valley.



Valley Supply and Equipment Co. with its fine line of high-speed tools and other equipment is an important concern in the Lehigh Valley.



Many were the dates of Lehigh men who marveled at the Americus Hotel accommodations and food after spending a weekend there.

Printing Lehigh's All-American Brown and White is a service well performed for many years by Schlechter's Printery.

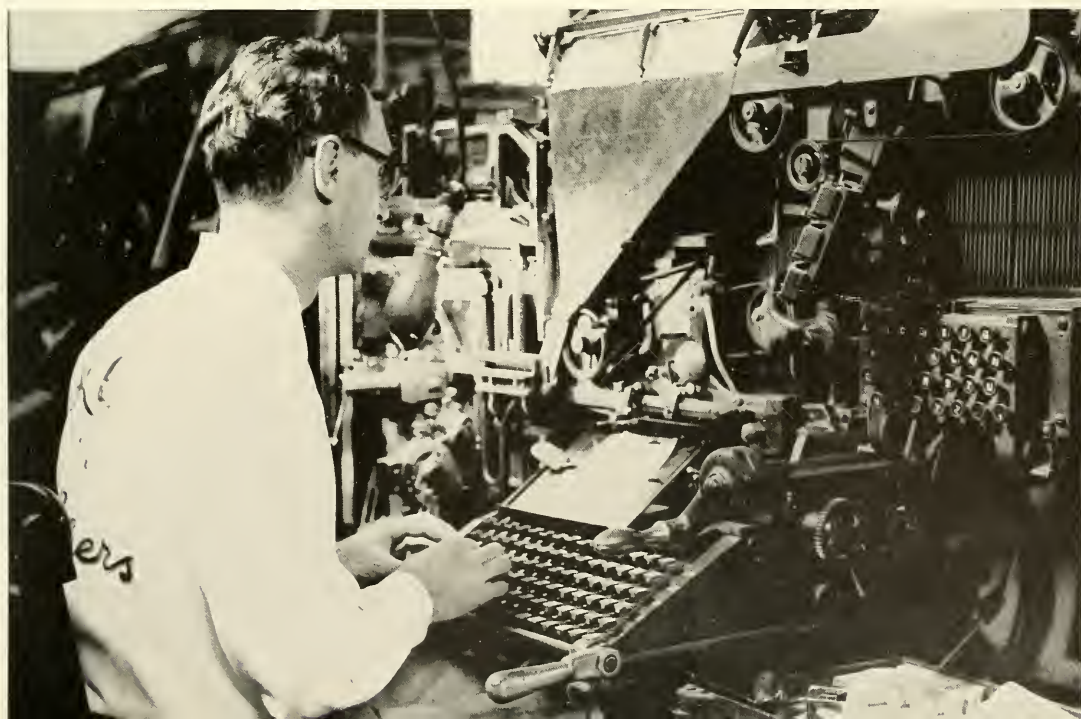



Ace Hotel and Bar Supply's *diversity of stock* is shown by this display of crockery often purchased by Lehigh's living groups.



Noted for its fine artistry in floral arrangements and that special personal touch, Bethlehem Flower Center frequently serves the Lehigh community.



Many of Lehigh's student organizations store their funds at the Bethlehem National Bank, a member of the Federal Deposit Insurance Corporation of America.

For the Lehigh student who was always coming down with colds and other ills, it was nice to have Devers Drugs not far off.



The Campus Barber waves his scissors as he prepares to put the finishing touches on hair-cut he is giving a Lehigh official.



For gas, an oil change, or a new motor, many Lehigh students took their automobiles to Joe Moretz' Esso Servicenter.



When publicizing one of Lehigh's extracurricular activities, students visit Menne Printery in Bethlehem's South side.

Scrapes and dents seem to be a necessary part of driving as evidenced by the frequency of visits made by students to Champion Auto Body Service in Bethlehem.

As part of its ever-expanding service, P. A. Knaus has increased its facilities to include an on-the-premises shirt laundry.

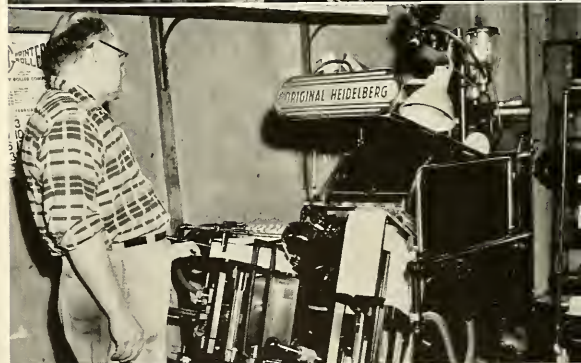



Hotel Traylor, with its excellent appointments and cuisine in Allentown, houses many dates and parents visiting Lehigh.

In addition to prescriptions, Dennis Drug Store also was able to fill many of the gift needs of Lehigh students.

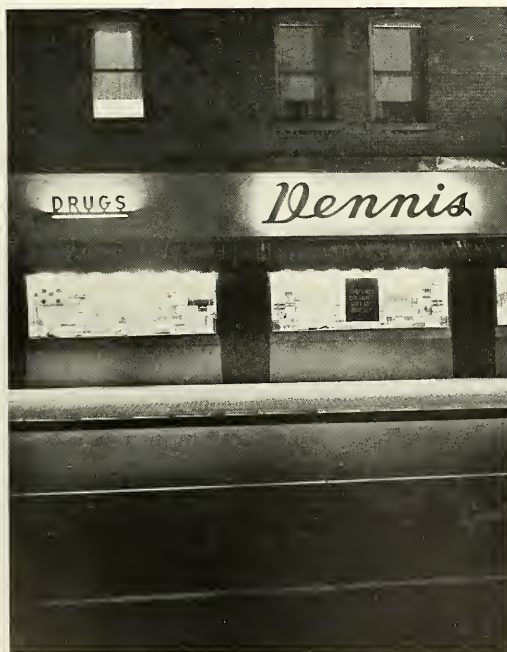

"The boys never make too much noise".

"If I could complain, the only thing I could say would be that they take up too much parking space".

"I have lived next to a fraternity for years and I like it—I even like to have the boys come over to the house".

"When I went to college, we made a lot more noise than these boys do".

"If anything, we keep them up".

One resident told the story about the fraternity house that inadvertently burned rubbish on a wash day. When the clothes became soiled, the students volunteered to have them laundered at their own expense.

And so go the stories by the residents of the city—interspersed with only rare tales of woe.

And the other side of the picture—the student's view of the town residents—is just as heartening to the person who believes there should be good town-gown relationships.

As Mr. Strohmeyer said, the girls of the city tender

The four barbers of Louie's Barber Shop made sure that the Lehigh student didn't have to wait long for his haircut.





For the Lehigh student who just didn't see that tree, Highway Auto Body Shop was a wonderful sight.



North Side dwellers have found the Maples a perfect spot for that special meal or after-movie snack.

An important spot to the student was Union Bank and Trust Co. where he cashed checks.

Any car looked as good as new after being sudsed at Modern Car Wash in Bethlehem.

Kauffman Electric was the place to buy that gift for that special girl.



a huge welcome to the student. He could have added that the students in return think quite a bit of the Bethlehem variety of femininity.

No figures have ever been compiled of the number of marriages that result annually between Lehigh men and the Christmas city sweethearts they met while attending college—but many indications are that the number would be quite large.

A person who has ever party-hopped on a Saturday night from fraternity party to fraternity party realizes the great number of town females that are always present—many of them with a fraternity pin gracing their blouses.

The student usually makes other friends also during his four-year semi-residency in Bethlehem:

The police captain who trains faithfully at the gym.

The wrestling buff who never misses a Lehigh home match.

The little boy who writes a Big Brown quarterback that "you're the greatest football player in the whole world".

The steelworker with whom he played shuffleboard and darts at a local pub.



The Linden Hotel is a favorite among Lehigh students who wish to house their dates or enjoy a satisfying meal.

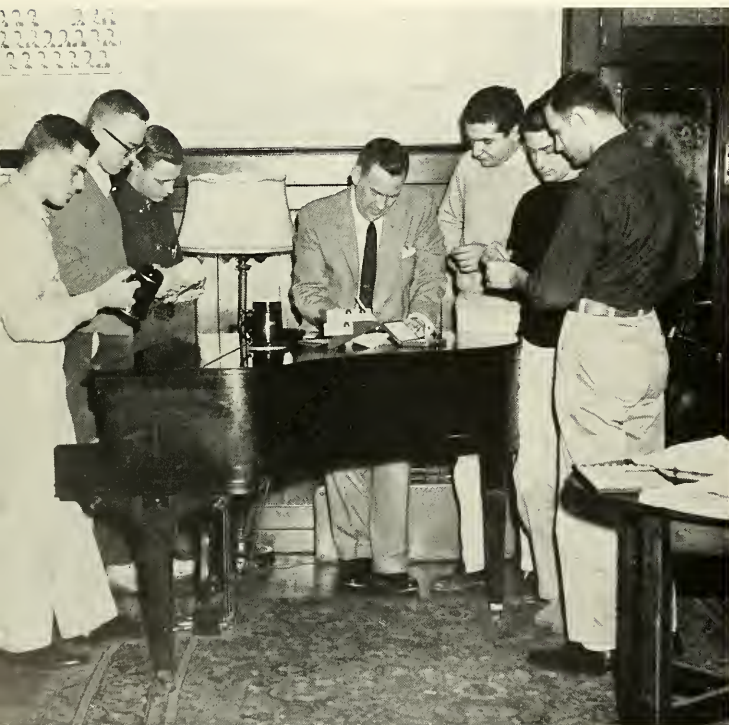

A representative of L. G. Balfour & Co., manufacturers of the official University ring, takes orders for some of his products.

Construction has already started atop South Mountain on Bethlehem Steel's new multi-million-dollar Research Center. Being built in two stages, the laboratories will bring together research activities now being conducted at fourteen separate locations.





The University Center dining hall counter girl keeps the trays filled with glasses of Freeman's Dairy milk as students pick up this ever-popular menu item.

Without the beverages supplied by Frank Piff and Son, no party was really a party at a South Mountain fraternity.



A must at any University Center breakfast was toast—made, of course, from Heimback's delicious bread.





The big, white Penn Coat & Apron Supply Co. truck has arrived at McClintic-Marshall with another load of clean bed linen.



The concessionaire handing out new sheets from Penn Coat and Apron Supply will be a Lehigh scene as long as students sleep.



Here is one student who couldn't wait for the maid to make up his bed with his new linen from Penn Coat and Apron Supply Co.



Supplying the meat for the hundreds of residence hall diners, and pleasing the majority of them, is the task so well performed by Evans and Heeps of Allentown.

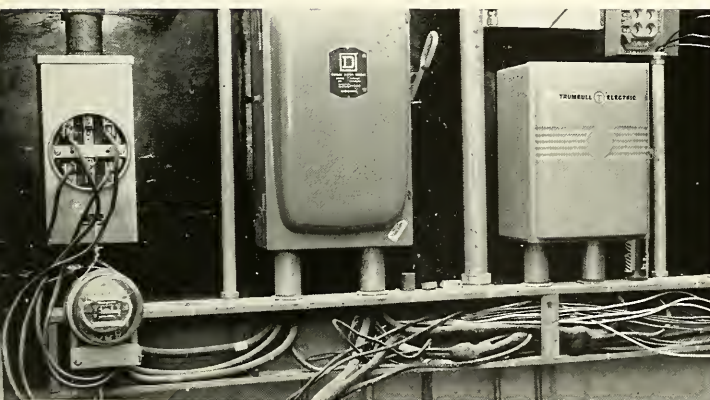

Without the services of electrical contractor H. P. Foley, Lehigh students would really find themselves in the dark.



It was R. F. Sell who handled the excavation for the many Lehigh buildings constructed in the past few years.

The minister, the priest, or the rabbi with whom he was associated in Bethlehem.

The counterman at the little coffee shop which he frequently visited about 1 A.M. for "a couple of hot dogs and a coffee—no cream".

His boss, who arranged his part-time work schedule to fit his class schedule.

Ad infinitum.

Of course, many of the persons with whom he became familiar while staying in Bethlehem were merchants.

And with the merchants, the student had a one-to-one relationship similar to that with the residents.

He needed the merchants and the merchants needed him.

Rare, indeed, is the student who does not have a great deal of personal contact with the Bethlehem business man.

From the time the student arrives at Lehigh, he usually purchases much of his clothes here, buys all of



The Lehigh Supply Bureau is almost a one-stop general store that takes care of the student's campus needs.



Bethlehem Fabricators, one of the area's leading industries, has prepared many of the structural materials which have gone into Lehigh's buildings through the years.

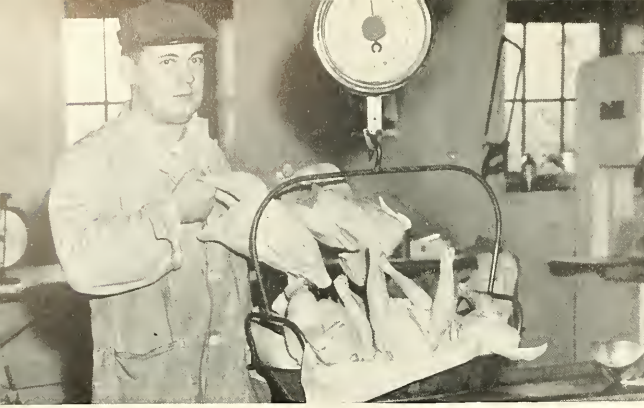

It wasn't long after this picture was taken at Sanbrook farms that these chickens were in front of some University Center diner.

A Bethlehem Coal & Supply Co. driver is about to fill up the oil tank at a fraternity, one of his many stops at Lehigh houses.



To the many students who use the University Center daily the cooling and heating system installed by Air Engineers is a welcome relief when the weather becomes bad.





There's nothing like a 7-Up for a refreshing break before hitting the books.

Maintaining the health of Lehigh students and, at times, their dates is a job so ably performed by Norbeth Dairy of Bethlehem.



This console controls the flow of music and announcements over the sound system in the University Center installed by Audio Labs.

Keeping Lehigh students well stocked with both writing and typing paper is the Lehigh Valley Paper Corporation.





Conveying good spirit among Lehigh students has been the part played by Banko Beverages for many years.

This truck from the Allen Laundry made countless stops at Lehigh fraternities to pick up soiled clothes which would be returned clean and neat.





A student takes advantage of the facilities installed in the new Delta Tau Delta house by Central Plumbing and Heating Company.



When the buildings begin to leak rain on the classes, that's the time to call J. J. Morello to fix the roof.

his toilet articles from Bethlehem merchants, gets his parents Christmas and birthday gifts from Bethlehem stores, and buys—you name it—from city proprietors.

In addition, he houses his dates at Lehigh Valley hotels, attends Lehigh Valley movies and sporting events, frequents local taverns, soda parlors, and restaurants, purchases the food for the fraternity meals and the ice and beer for the fraternity party from area merchants, has his clothes cleaned at Valley laundries. Again, ad infinitum go his contacts.

And the Bethlehem businessmen are glad to see the student, also (unless, of course, the businessman happens to be a tavern owner and the student is underage).

One of the first things a freshman arriving at Lehigh in early September notices is the great number of signs on South Side business establishments: WELCOME LEHIGH.

And with more than 2,600 students heading for their South Mountain home every September to remain there until the following June, it is understandable

Many of the fine vegetables and other foods served to diners in the University center are supplied by Stravino's.





This man from Reber Korn Co. is making an adjustment on one of their many heating systems installed at Lehigh.

Trimble Bros. supplied fresh fruit all year round to help give University Center diners a balanced diet.



that there is a smile on the merchant's face as he sees the first freshman trudging toward the campus from the railroad station.

Executive secretary of the Bethlehem Chamber of Commerce, Harry Trend, during the past year called Lehigh one of Bethlehem's "biggest industries" in terms of dollars and cents. He added that it would be an "economic catastrophe" if the University ever decided to move to another locale.

Someone reminded him that there is no fear of this, pointing out that with the current building and remodeling boom on South Mountain, the city will probably have the University for "at least a thousand years".

It was during this building boom that the student came to know other residents of the Lehigh Valley—the many carpenters, masons, plumbers, electricians, engineers, architects, and others who worked for the many contracting firms that helped Lehigh grow physically in the last four years.

But it isn't only the Bethlehemites, or Allentonians, or Quakertonians that the student will recall when he

A Snack Bar waitress offers a sundae made with the ice cream Lehigh students call the best—Sealtest, of course.





Lehigh Valley Cooperative Farmers for many years now has kept dormitory students freshly supplied with wholesome milk.

Canned goods under the Stephens label, such as this Cranberry Sauce, have added zest to countless meals served in all the dining halls in the University Center.





Earl W. Ecker, Inc., General Contractors constructed the new Delta Tau Delta fraternity house in Sayre Park.

Keeping University Center diners supplied with fresh quantities of milk each day is a job so well performed by Suncrest Farms.





For that late-at-night study break or for just plain refreshment, a Coke from one of the many distributing machines around campus really fills the bill.

reminisces about Lehigh in the years following his graduation.

Chances are good that he'll remember, also, the other part-time citizens who make the Lehigh Valley their quasi-domicile for nine months out of the year.

These are naturally the co-eds at Cedar Crest, Moravian, and Muhlenberg and the student nurses from Allentown General, Allentown Sacred Heart, and Bethlehem St. Luke's Hospitals.

There are few—if any—Lehigh students who during their undergraduate years didn't have one date from at least one of these institutions. And there are many who had dates from all six.

Probably the favorite tramping ground for Lehigh date-seekers is the Cedar Crest campus. After a Saturday night when a number of fraternities hold parties, it is nearly impossible to drive onto that Allentown campus without running into a traffic jam.

So many of the Lehigh men and Cedar Crest gals get together for a lifetime that the two institutions can almost be called mates by this time.

Yes, those Lehigh Valley residents, businessmen, and quasi-residents can certainly say that Lehigh is a nice institution to have around.



Most of the plumbing and heating equipment at the University comes from the Hajoca Corporation of Bethlehem.

Acknowledgments

*. . . . our thanks to the staff, faculty, and students
who have done so much to make this yearbook possible.*

To Mr. Walton H. Hutchins, whose interest and aid in every phase of publication made this yearbook a success. Without his help, it can be truly said, this annual would not have been possible.

To the Head of the Division of Journalism, Associate Professor Joseph B. McFadden, who oversaw the general production of the book and freely offered his time to aid us in the solution of many of our problems.

To the Class of 1959, out of whose funds a major part of this book was financially supported.

To the students and faculty, who patiently cooperated with us in the taking of pictures and supplying of much of the information contained in the book.

To Mrs. Dorothy Moravec, Mrs. Marge Szabo, Mrs. Jean Foley, and Miss Judy Morgan, whose aid in typing countless forms, copy, and many other items freed us from looking after many details.

To the Presidents of all the honoraries, activities, and living groups, who aided us in scheduling their group pictures.

To the Office of Public Information and the Alumni Bulletin, which supplied us with many of the pictures on the preceding pages.

To Mr. Frank Weedon, Assistant University News Editor, for his aid in compiling the vast amount of data necessary to complete our sports pages.

To our advertisers, whose financial support kept this book sound.

To Mr. William O'Connor of the Jahn and Ollier Engraving Company, for his immeasurable assistance in the design and layout of this book.

To Mr. Chester DeTurk of the Kutztown Publishing Company, who aided us in the selection of the varied type faces in the book.

To the photographers and staff of Merin Studios, who aided us where it counted most, that is, in the taking and processing of the many photographs contained in this yearbook.

Finally, to the staff of the 1959 Epitome, whose devotion to their job, which at times was extremely tedious, for making this annual the success we all hoped it would be.

THE EDITORS.



Jahn & Ollier plates are proofed by expert printers in the Proofing Department to check for quality reproduction before they are shipped to the printers of the Epitome.

Jahn and Ollier

The quality of any yearbook is dependent upon the quality of the reproduction of the pictures between its covers. If the engraving of these pictures is inferior, so will the book be inferior. The *Epitome* has been fortunate for many years in having our pictures engraved by the *Jahn and Ollier Engraving Company*, one of the finest engravers in the country.

J&O's sixty-six years of experience in the photo-engraving business has enabled them to develop methods which actually improve the quality of the pictures. In many cases, for instance, imperfections are removed by an air-brushing technique.

However, there is another side to the story of *Jahn and Ollier's* service to the *Epitome*. The liaison between the editors and the photo-engraving plant is an important link in maintaining adequate communications between the two organizations. Producing a yearbook is a complex business and it has its baffling problems. William O'Connor, *J&O's* representative to the yearbook, has proved indispensable in the solution of these problems. Bill, as he is known to yearbook staffs all over the East, teaches fledgling editors the time-saving shortcuts, which is the product of experience gained by working with hundreds of yearbook staffs.

This is a section of J&O's Finishing Department where plates are checked for proper size, and any necessary tooling is done.





Merin portrait photographer, Milt Cantor, checks to see if everything is just right before photographing one of the many senior Epitome portraits.

Merin Studios

The *Epitome* owes the quality of its photographic work directly to the efforts of *Merin Studios*. Every year this firm undertakes the tremendous task of taking the multitude of pictures that a yearbook requires. Each and every one of these pictures must be of the highest quality. A single bad photograph can impair the over-all character of the yearbook.

More than half of *Merin Studios'* time is devoted to the taking of the senior portraits. Milton Cantor is due credit for an excellent job. Although he spends

only a few minutes with each student, the finished portraits are a perfection in photography.

Responsible for photographing the large number of groups that appear in the *Epitome* is Irving Jacobs. Proof of his skill is the large number of pictures ordered by Lehigh students every year.

We of the *Epitome* staff are grateful to Marvin Merin and his entire staff who have aided immeasurably in the production of a yearbook outstanding, in part, because of the quality of its photographs.

Senior portraits are touched up in the studio to produce the quality work that Merin is known for on many a college campus.



Kutztown Publishing

The finished yearbook represents only the final phase of the vast amount of work that the *Kutztown Publishing Company* does for the *Epitome*.

For every page of finished copy that appears in the *Epitome*, *Kutztown* set the type, and prepared galley and page proofs. Copy, consisting of articles, captions, and identifications, was first set in type and returned to Lehigh as galley proofs. After proofreading by the staff, the galley sheets were revised and returned to the printer to be set in page forms with the engravings. Then page proofs were checked by the editors before the final printing could begin. Sometimes whole paragraphs had to be reset by the patient linotype operators at *Kutztown* before the editors decided that the wording and typography were as perfect as possible. Only after this procedure was completed for every page did the presses begin to roll in the final stage.

To help us in the solution of our many printing problems, the *Epitome* was fortunate in having the services of Chester DeTurk, who heads the *Kutztown* shop. We also owe a special debt of gratitude to Jacob R. Esser, assistant to his father, Charles H. Esser, President, whose firm has been publishing the *Epitome* for more than a decade.



Fifteen yearbooks, including the Epitome, are printed in this home of the Kutztown Publishing Co.

This row of linotype machines at Kutztown provides a wide variety of type styles and sizes for the use of yearbook staffs.

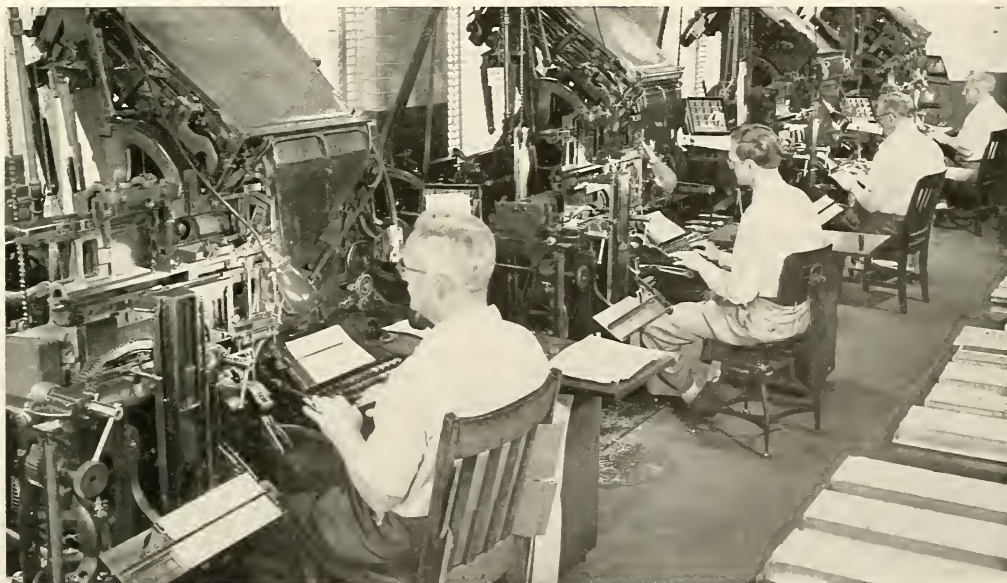

Senior Directory

LLOYD MICHAEL ABRAHAMS

Accounting Woodmere, N.Y.
Town; Alpha Kappa Psi; Accounting Society;
 Hillel—treasurer; Interfaith Council; Sabre
 Society.

R. BRITAIN ADAMS

English Berwick, Pa.
Dravo D-3; Arcadia; Arcadia Associates;
Brown and White; Phi Eta Sigma; Band;
 Collegians; Mustard and Cheese; Gryphon
 Society; Freshman and Sophomore Honors;
 Wilbur Mathematics Prize; Chandler Chem-
 istry Prize; Williams Junior Composition
 Prize.

DONALD HERMAN ADICKES

Industrial Engineering Ridgewood, N.J.
Chi Phi; Football, freshman; Lacrosse; AIEE.

HARRY S. ALLEN, JR.

Electrical Engineering Lancaster, Pa.
Theta Delta Chi—president; Senior Class
 Cabinet; Eta Kappa Nu; AIEE, IRE; Fresh-
 man Honors; Deans List.

WALTER RUE ALLEN

Chemical Engineering Staten Island, N.Y.
Town.

ALBERT W. ANGULO

General Business Bryn Mawr, Pa.
Town; Sabre Society; Flying Club—treasurer;
 WLRN; Newman Club.

ROBERT MILTON ANTHONY

Psychology Bethlehem, Pa.
Town; Psychology Club; Psi Chi.

JON SCOTT ARMSTRONG

Arts & Ind. Eng. Pittsburgh, Pa.
Alpha Chi Rho—secretary; Phi Eta Sigma; Pi
 Mu Epsilon; Newtonian Society; Track, fresh-
 man; AIEE; Newman Club; Alpha Phi
 Omega; Freshman and Sophomore Honors;
 Deans List.

PHILIP ANTHONY ARNONE

Electrical Engineering Trenton, N.J.
Price Hall; RHC Concessions Committee;
 AIEE, AIRE.

LEONARD JOSEPH AUGUSTINE

Mechanical Engineering New Market, N.J.
Delta Sigma Phi; AIEE, IRE; ASME; WLRN;
 Newman Club; Mustard and Cheese; Bowling
 Club; Radio Workshop.

PAUL GEORGE BACAK, JR.

Accounting Bethlehem, Pa.
Town; Town Council.

PETER HARRISON BACH

Economics Maplewood, N.J.
Psi Upsilon—vice-president, secretary; IFC;
 Track, freshman; WLRN—chief announcer.

DON E. BACHMAN

Electrical Engineering Williamsport, Pa.
Delta Sigma Phi—pledge master; Newtonian
 Society; Pi Mu Epsilon; Tennis, freshman;
 AIEE, IRE; Pershing Rifles; Model Railroad
 Club.

RUSSELL EDWARD BAER, JR.

Mechanical Engineering Baltimore, Md.
Chi Psi; Freshman Cabinet; IFC; Lacrosse,
 freshman, varsity; ASME.

PAUL CHARLES BAKER

Arts & Ind. Eng. Teaneck, N.J.
Pi Lambda Phi—vice-president, treasurer; Ar-
 cadia Associate; *Epitome*—Administrative Edi-
 tor, Picture Sales Manager; AIEE.

STEPHEN MICHAEL BAKONYI

Mechanical Engineering Bethlehem, Pa.
Town; Town Council; Pi Tau Sigma—treas-
 urer; Tau Beta Pi; Phi Eta Sigma; ASME;
 Newman Club; Freshman and Sophomore
 Honors; Deans List.

JAN M. BALAZ

Accounting Bethlehem, Pa.
Town; Town Council.

GEORGE E. BALBACH

Chemical Engineering Armonk, N.Y.
Town.

ARNIS BALGALVIS

Electrical Engineering Bethlehem, Pa.
Town; Basketball, freshman and varsity; Cos-
 mopolitan Club—vice-president, secretary.

ERNEST LOPEZ BARALT

Marketing Havana, Cuba
Alpha Tau Omega; Soccer, varsity; Alpha Phi
 Omega; Newman Club; Ski Club.

EDWARD JAMES BARBER

General Business Mt. Vernon, N.Y.
McClintic-Marshall B-2; McClintic-Marshall
 House—vice-president; Senior Class Cabinet;
Epitome; Ski Club.

WILLIAM DONALD BATEMAN

Mechanical Engineering Glenside, Pa.
Alpha Tau Omega—Alumni Secretary; Fresh-
 man Class Cabinet; Arnold Air Society; La-
 crosse, varsity; ASME.

DONALD JAMES BAUDER

History Hellertown, Pa.
Leonard Hall—vice-president; Phi Alpha
 Theta—vice-president; Eta Sigma Phi—sec-
 retary-treasurer; Classics; Baseball, freshman;
 Canterbury Club; Intramurals; Washington
 Semester; Freshman and Sophomore Honors;
 Deans List; Wilbur Scholarship Prize; College
 Honors Program.

ROBERT ELMER BAUDER

Electrical Engineering Bethlehem, Pa.
Town; Town Council; Senior Class Cabinet;
 Arnold Air Society; Tennis, freshman, varsity;
 Rifle Team, freshman; AIEE—Secretary; Cam-
 pus Chest Drive.

DANIEL KING BAYER

General Business Maplewood, N.J.
Theta Kappa Phi; Hockey, freshman, varsity;
 Track.

WILLIAM GRAHAM BEATTIE

Metallurgical Engineering Philadelphia, Pa.
Phi Gamma Delta; Junior Class Cabinet;
 Senior Class Cabinet; Cyanide; Football, fresh-
 man varsity; Metallurgical Society—vice-presi-
 dent; Freshman Honors; American Metals So-
 ciety scholarship.

RICHARD DIMITRI BELTSON

Accounting Bronxville, N.Y.
Theta Delta Chi—pledge master; Junior Class
 Cabinet; Senior Class Cabinet; Basketball, var-
 sity; Accounting Society—vice-president.

EDWARD STANLEY BENDRICK

Chemical Engineering Bethlehem, Pa.
Town.

WILLIAM ARTHUR BENNING

Mechanical Engineering Williamsport, Pa.
McClintic-Marshall; ASME; APO; Flying
 Club.

MELVYN HOWARD BERGSTEIN

Management Nutley, N.J.
Sigma Alpha Mu—pledgemaster, rushing
 chairman; Inter-faith council; Student Con-
 cert Lecture Committee; WLRN—music direc-
 tor, advertising manager; Tennis manager,
 freshman, varsity; Hillel.

RICHARD KASSEL BERNARD

English Brooklyn, N.Y.
Pi Lambda Phi—secretary, pledge marshal;
 Senior Class Cabinet; *Epitome*—assistant to
 the managing editor, managing editor, editor-
 in-chief; Cyanide; *Pi Delta Epsilon*; Board of
 Publications; Who's Who; Senior Class Gift
 Committee; *Phi Alpha Theta*, Trustee
 Scholarship.

JOHN HAMILTON BERRY

Accounting Bethlehem, Pa.
 Town; Town Council; Freshman Honors;
 Deans List.

W. LEONARD BERRY, JR.

General Business Bronxville, N.Y.
Sigma Phi.

JEAN-PAUL ALAIN BERT

General Business Rahway, N.J.
McClintic-Marshall—athletic chairman, house
 council; Lacrosse, freshman, varsity; AIEE;
 Cosmopolitan Club; Flying Club.

PETER DAYE BETHKE

Marketing Briarcliff Manor, N.Y.
Tbeta Chi—assistant treasurer; Alpha Kappa
 Psi—pledge marshal; Cut and Thrust Society
 —secretary-treasurer; Fencing; Lambda Mu
 Sigma.

ROBERT BRUCE BIGGS

Geology Millersville, Md.
Delta Tau Delta; Lacrosse, freshman, varsity;
 Howard Eckfeldt Society; Mustard and Cheese.

JAMES MALCOLM BLAIR

Mechanical Engineering Reiffitt, Pa.
Beta Theta Pi—pledge chief; Senior Class
 Cabinet; Mechanical Engineering Society;
 Junior Houseparty Ticket Committee.

DAVID DENNEN BLANCHARD

Chemistry Cincinnati, Ohio
Gryphon; RHC; Mustard and Cheese.

LOGAN F. BLANK

Geology Jeannette, Pa.
Delta Tau Delta—president, assistant treasur-
 er; Glee Club; Chapel Choir; Lacrosse;
 Howard Eckfeldt Society vice-president.

JOHN THOMAS BOETTGER

Electrical Engineering Scranton, Pa.
Sigma Phi Epsilon—vice-president, house
 manager; AIEE.

PAUL HURLEY BOGARDUS, JR.

Journalism Darien, Conn.
Psi Upsilon—vice-president; *Brown and*
White; *Pi Delta Epsilon*; Hockey; Deans List.

ROGER HILL BOHL

Mechanical Engineering Bethlehem, Pa.
 Town; WLRN; Tau Beta Pi; Assistant Resi-
 dent Hall Counselor; Freshman Honors;
 Sophomore Honors; Junior Honors; Deans
 List.

JAMES QUENTIN BONANNO

General Business Tenafly, N.J.
Delta Upsilon—secretary, rushing chairman;
 Ski Club—president; vice-president; Newman
 Club.

CARLTON GENE BOWKER

Industrial Engineering Homer, N.Y.
 Town; Sophomore Honors.

JOHN ALBERT BOYER

Mechanical Engineering Allentown, Pa.
 Town; Town Council; ASME; Intramural
 Sports.

ROBERT FORREST BRAINERD

Engineering Physics Newtown, Pa.
Tbeta Chi; Marching Band; Concert Band;
 Brass Choir; Orchestra; Bach Brass Choir;
 Freshman Honors; Sophomore Honors; Deans
 List.

DENIS VINCENT BREMAN

Government Freeland, Pa.
Sigma Nu; Arcadia; *Epitome*; WLRN; Cy-
 anide; Basketball-captain; Lacrosse, freshman;
 Mustard and Cheese; Freshman, Sophomore,
 Junior Honors.

REYNOLD THOMAS BRENNAN

Metallurgical Engineering Trenton, N.J.
McClintic-Marshall B-3—treasurer; Metallur-
 gical Society.

ARTHUR CHARLES BROOKS

Mechanical Engineering Beechwood Vill, Ohio
Phi Gamma Delta; *Epitome*—sales manager;
 Swimming, freshman, varsity; Lacrosse, fresh-
 man; Soccer, varsity; Newman Club; ASME.

RICHARD JOHN BROWN

Chemical Engineering Pottstown, Pa.
McClintic-Marshall B-1.

JOSEPH LUCIEN BRUNO

Electrical Engineering Reading, Pa.
Lambda Chi Alpha; IRE.

ROBERT BRUCE BRUNS

Mechanical Engineering Brooklyn, N.Y.
McClintic-Marshall — secretary-treasurer; AS-
 ME; Sabre Society; Arnold Air Society.

ROBERT WOODRUFF BRYAN

Ind. Eng. & Bus. Ad. Odessa, Fla.
 Town; Pershing Rifles; Soccer, freshman, var-
 sity; AIEE.

ROBERT ANDREW BRYSON

Mechanical Engineering Hopwood, Pa.
 Town; ASME.

DAVID R. BUCHANAN

Mechanical Engineering Wexford, Pa.
Delta Sigma Phi—treasurer; ASME; Alpha
 Phi Omega; Pershing Rifles.

JOHN WILKINS BURDEN, III

Marketing Colonia, N.J.
Sigma Phi—president, secretary; IFC; *Brown*
 & *White*—circulation manager; SAME.

JOEL WAKEMAN BURDICK

Government West Hartford, Conn.
Sigma Nu—president, steward; IFC; Bridge
 Club; Ski Club.

CHARLES STUART BURGER

Marketing Cleveland, Ohio
Phi Gamma Delta; Sophomore Cabinet; Foot-
 ball, freshman, varsity—captain; Lacrosse,
 freshman, varsity.

EDWARD CALI

General Business Bangor, Pa.
 Town; Flying Club.

JOHN L. CANOVA

Accounting Glen Rock, N.J.
Phi Gamma Delta—secretary; Class Cabinet;
 Arcadia Associates; Football, freshman, var-
 sity; Accounting Society; Brown Key Society.

GEORGE WILLIAM CASTLES

Accounting Stewart Manor, N.Y.
 Town; Newtonian Society; Accounting Society.

DONALD E. CAZER

Mechanical Engineering Brooklyn, N.Y.
Alpha Chi Rho—pledgemaster; *Pi Tau Sigma*
 —president; Tau Beta Pi; ASME; Alpha Phi
 Omega; Freshman Honors; Sophomore Hon-
 ors; Deans List.

GUSTAVE EUGENE CHEW, JR.

Accounting Linwood, Pa.
Psi Upsilon.

RICHARD CHICHESTER

Mathematics Wilmington, Del.
 Town; Richards B-4—treasurer; *Pi Mu Ep-*
 silon; Tau Beta Pi Tutor; Acolytes' Guild.

MAURICE JOHN CHRISTATOS

Finance New York, N.Y.
Theta Kappa Phi—secretary, treasurer; Fresh-
 man Football—manager; Alpha Kappa Psi;
 Newman Club; Pershing Rifles.

H. THOMAS CLARK, JR.

Mechanical Engineering Pittsburgh, Pa.
Theta Chi—secretary; Band; Brass Choir; ASME.

LEE MILTON CLEGG, JR.

Industrial Engineering Cleveland, Ohio
 Town; Tau Beta Pi—treasurer; Alpha Pi Mu—vice-president; AIEE—vice-president; Sophomore Honors; Deans List.

RAYMOND JAMES COATES

Electrical Engineering Wenonah, N.J.
 McClintic-Marshall A-3; RHC Concessions Committee; WLRN; Pi Mu Epsilon; Eta Kappa Nu—secretary; Tau Beta Pi; AIEE; IRE; Alpha Phi Omega; Methodist Student Fellowship; Christian Council; Radio Workshop; Freshman and Sophomore Honors.

RICHARD JOSEPH COFFIN

Chemical Engineering Bethlehem, Pa.
 Town; Town Council; AICHE; Chemical Society; ALO; Intramural Basketball.

WILLIAM HERBERT COMERFORD

Mathematics Bayside, N.Y.
 Town; Newtonian Society; Pi Mu Epsilon; Sophomore Honors.

ANTHONY EDWARD COOK

Accounting Mahanoy City, Pa.
 Phi Sigma Kappa; Arcadia Associates; Lacrosse, freshman; Newman Club.

JOHN EDWARD COOPER

Electrical Engineering Packanack Lake, N.J.
 Kappa Alpha—vice-president; Arcadia Associates; Junior Class Cabinet; Senior Class Cabinet; Newtonian Society.

JOSEPH ANDREW CORCORAN, JR.

Management Bronx, N.Y.
 Phi Gamma Delta; Wrestling, freshman, varsity; Lacrosse, freshman; Soccer, varsity.

CHARLES EDWIN CORNS

Foreign Careers Rocky River, Ohio
 Theta Delta Chi; Brown Key; Swimming, freshman, varsity; Ski Club; Sailing Club; Political Science Assembly.

BARRY ARTHUR CORSON

Industrial Engineering New York, N.Y.
 Town; Taylor B—treasurer; Track, varsity, freshman.

CYRUS STEVEN COWEN

Accounting Brooklyn, N.Y.
 Tau Delta Phi—vice-president, rushing chairman; Freshman Class Cabinet; Arcadia Associates; Delta Omicron Theta; Accounting Society; Alpha Kappa Psi; Hillel; Freshman Orientation; Sophomore Honors; Deans List; Price Waterhouse Prize.

CHARLES GEORGE CULVER

Civil Engineering Bethlehem, Pa.
 Town; Tau Beta Pi; Chi Epsilon—president; Track, freshman, varsity; ASCE—secretary, president; ASTM; Pershing Rifles; Gryphon Society; Alpha Lambda Omega; Chi Epsilon Prize; Sophomore Honors; Deans List.

WILLIAM GROSVENOR CUMMINGS, JR.

Management Winnetka, Ill.
 Sigma Phi—vice-president; IFC Representative; Golf, varsity—captain.

RICHARD CLINTON CURREY

Finance Summit, N.J.
 Sigma Chi—secretary; Brown and White; Lacrosse, varsity; Newman Club.

ROBERT JOSEPH DAL POZZOL

Bacteriology Torrington, Conn.
 Taylor C; Band; Fencing, varsity; R. W. Hall Pre-Med Society; Sabre Society; Collegians.

WILLIAM JOHN DANIELS

Physics Bristol, Pa.
 Taylor A.

JOSEPH CALVIN DANNER

Chemistry Northampton, Pa.
 Town; American Chemical Society—vice-president; Freshman and Sophomore Honors; Chandler Chemistry Prize.

LAWRENCE ALLEN DASH

Engineering Physics Saint Clair, Pa.
 Town; Town Council; Freshman Cabinet; Alpha Epsilon Delta—president, secretary; AIP; R.W. Hall Pre-Med Society; Gryphon Society; Music Festival; Freshman Counselor; College Honors Program; Freshman Honors.

GEORGE KEEFE DAVENPORT

English Roslyn Heights, N.Y.
 Pi Kappa Alpha—secretary; Pershing Rifles; SAME; Mustard and Cheese; WLRN.

RICHARD KENT DAVIS

Engineering Physics Pittsburgh, Pa.
 Sigma Phi Epsilon—comptroller.

ROBERT ALLEN DELAY

General Business Garden City, N.Y.
 Town; Sophomore and Junior Honors.

CARMINE RALPH D'ELIA

Electrical Engineering Bayshore, N.Y.
 Sigma Chi—secretary, president; Junior Class Cabinet; IFC Representative; Newtonian Society—president; Swimming, freshman; AIEE—vice-president; Newman Club; Freshman Honors.

PHILIP CRAIG DESCH

Chemical Engineering Allentown, Pa.
 Kappa Alpha—secretary, pledge master; Junior and Senior Class Cabinets; Interfraternity Council AICE; SCS; Sabre Society; Williams Freshman Composition Prize.

TERRY WARREN DIETRICH

Electrical Engineering Hamburg, Pa.
 Sigma Chi; Epitome; Glee Club; Tennis, freshman; AIEE; IRE; Radio Society.

DAVID HENRY DIMMICK

Industrial Engineering Havertown, Pa.
 Theta Chi; IFC; Scabbard and Blade; Concert Band; Marching Band; Brass Choir; Music Festival; Lacrosse, freshman, varsity; AIEE; SAME—secretary; Sailing Club; Psychology Club; Alpha Phi Omega; Campus Chest.

JAMES VAIL DINKEY

Industrial Engineering Pittsburgh, Pa.
 Price Hall—secretary-treasurer; RHC Housing Committee; WLRN; Pi Delta Epsilon; AIEE; Westminster Fellowship; Psychology Club; Music Festival.

ROBERT ALTON DOMINGUE

Mechanical Engineering Andover, Mass.
 McClintic-Marshall B-1—vice-president; Brown and White—photo editor; Alpha Phi Omega; SAME—treasurer.

BROOKS WESTON DORN

Economics Port Washington, N.Y.
 Theta Chi; Class Cabinet; APO.

PAUL HENRY DOSIK

Electrical Engineering Woodside, N.Y.
 Tau Delta Phi—house manager, steward; AIEE; IRE.

GERARD JOSEPH DOWNEY

General Business Woodside, N.Y.
 Theta Kappa Phi.

ROBERT SCOTT DRAPER

Marketing Havertown, Pa.
 Phi Gamma Delta; Arcadia—secretary; Class Cabinet; Epitome; Band; Tennis, freshman; Alpha Kappa Psi—vice-president; Lambda Mu Sigma—vice-president.

WALTER ROBERT DRAPINSKI

Accounting Camden, N.J.
 McClintic-Marshall B-1; Howard Eckfeldt Society.

JOHN CUERYO DRISCOLL

Engineering Physics Ithaca, N.Y.
Theta Delta Chi; Glee Club; Football, freshman; Track, freshman, varsity; Wrestling, freshman, varsity; Sailing Club.

STEPHEN DUBE

Industrial Engineering Brooklyn, N.Y.
Price Hall; Alpha Pi Mu—secretary; Music Festival; AIE; Hillel; Sophomore Honors.

WALTER EVERETT DUNSBY, JR.

Economics Wyckoff, N.J.
Town; Taylor B—secretary-treasurer.

JAMES G. EARLY, JR.

Metallurgical Engineering Washington, D.C.
Taylor E—president; Newtonian Society; ASM; ASTM; Freshman Honors; Sophomore Honors; Deans List.

FREDERICK DOUGLAS ECKEL

Mechanical Engineering Clarks Summit, Pa.
McClintic-Marshall B-3.

JOHN FRANCIS ECKSTEIN, III

Finance Lake Hiawatha, N.J.
Alpha Chi Rho—rushing chairman, treasurer; Junior and Senior Class Cabinets; Band; Lacrosse, freshman; Newman Club; Sabre Society.

JOHN JAMES ELENGO, JR.

Mechanical Engineering Hamden, Conn.
Taylor B—vice-president; Scabbard and Blade; ASME; Pershing Rifles; SAME—president; Radio Society.

HAROLD ROBERT ELLIOTT

Marketing Scaford, N.Y.
Delta Tau Delta; Glee Club; Chapel Choir; Acolytes Guild.

ELMER JOSEPH ELLIS

Finance Tunkhannock, Pa.
Town; Alpha Kappa Tau.

ALBERT ROBINSON ENGSTROM

Marketing Montclair, N.J.
Chi Psi.

ROBERT NICHOLAS EPIFANO

Chemical Engineering West Long Branch, N.J.
Taylor B; ACS; AICHE.

ANTHONY ERNST

Elec. Eng. & Eng. Phy. Ventnor City, N.J.
McClintic-Marshall A-1; WLRN; Pi Delta Epsilon.

PETER BERRY ESHBAUGH

Finance Montclair, N.J.
Delta Upsilon—vice-president; IFC representative.

MICHAEL A. ESPOSITO

Mechanical Engineering Scranton, Pa.
Theta Xi; ASME.

STEPHEN EDWARD ESTROFF

Government Mt. Vernon, N.Y.
Pi Lambda Phi; Football, freshman, varsity; Lacrosse, freshman, varsity; Mustard and Cheese; Hillel.

JOHN HAROLD EVANS, JR.

Mechanical Engineering Scranton, Pa.
Pi Kappa Alpha—vice-president, secretary; Newtonian Society; Westminster Fellowship.

Cecil Eugene Ewing

Mechanical Engineering Elkton, Md.
Taylor C; ASME—vice-president; Pershing Rifles.

JOHN ZACHARY FARBER

Physics Brooklyn, N.Y.
McClintic-Marshall A-1; *Brown and White*; AIP; Newtonian Society; Pi Mu Sigma; Hillel; Freshman, Sophomore Honors; Deans List.

FREDERICK WILLIAM FEUS

Marketing Tenafly, N.J.
Theta Xi; *Brown and White*—sports staff; Baseball, freshman; Soccer, freshman; Accounting Society; Lambda Mu Sigma; Mustard and Cheese.

BENEDICT ANTHONY FIDUCIA

Government Manhasset, N.Y.
Phi Delta Theta—rushing chairman; Class Cabinet; Newman Club; Sailing Club; Political Science Assembly.

JACK WILLIAM FISCH

Mechanical Engineering York, Pa.
Delta Phi—vice-president, treasurer; Phi Eta Sigma—vice-president; Pi Tau Sigma; Tau Beta Pi—vice-president; Newtonian Society; Scabbard and Blade; ASME; SAME—president; Ski Club; Pershing Rifles; ASTM; Freshman, Sophomore Honors; Deans List; First Defender's Trophy.

GORDON LLOYD FISHER

Metallurgical Engineering Baltimore, Md.
Alpha Tau Omega—treasurer; Junior and Senior Class Cabinets; Swimming, freshman.

CHANDLER FORD, JR.

Accounting Philadelphia, Pa.
Town; Residence Halls Concessions—business manager; Glee Club.

JOHN ARTHUR FORD

Mechanical Engineering Chatham, N.J.
Alpha Sigma Phi—treasurer; Band; Glee Club; Cliff Clefs; ASME.

GERALD C. FORNWALD

Civil Engineering Reading, Pa.
Taylor D—secretary-treasurer, vice-president; Band, Marching; Concert Band; ASCE; Chess Club.

DARWIN MARTIN FOSTER

Accounting Buffalo, N.Y.
Town.

DONALD JOHN FOSTER

Economics Brooklyn, N.Y.
Kappa Alpha; Glee Club; Cliff-Clefs; Chapel Choir; Accounting Society, AIE.

WYMAN BEALL FOWLER, JR.

Engineering Physics Honesdale, Pa.
Gryphon Society; Phi Eta Sigma—secretary; Tau Beta Pi; AIP—secretary; Deans List; Freshman and Sophomore Honors; Pi Tau Sigma Prize; Wilbur Mathematics Prize; Williams Freshman Composition Prize; Tau Beta Pi Essay Prize.

ROBERT MATTHEW FREEMAN

Chemical Engineering New York, N.Y.
Delta Tau Delta—secretary, rushing chairman; Newtonian Society; Swimming, freshman, varsity; AICHE; Music Festival.

WAYNE DELMAR FREESE

General Option Philadelphia, Pa.
Pi Sigma Kappa—president, rushing chairman; Class Cabinet, freshman, sophomore, junior, senior; Glee Club; AFROTC Drill Team; Houseparty Judiciary Committee; IFC Jazz Concert Chairman; Newtonian Society.

MICHAEL ROCCO FRESOLI

Marketing Bethlehem, Pa.
Town; AIE.

LEON FRIEDMAN

Biology West Orange, N.J.
Tau Delta Phi—secretary; Alpha Epsilon Delta—treasurer; R.W. Hall Pre-Med Society—secretary, president; Hillel.

GEORGE ARTHUR FRYER

Civil Engineering Oneida, N.Y.
Town; Baseball, freshman, varsity; ASCE.

ARMIN FUCHS

Industrial Engineering Milltown, N.J.
Alpha Chi Rho; Class Cabinet, freshman, sophomore; Newtonian Society—vice-president, treasurer; AIE; Skiing Club.

JOSEPH FREDERICK GAFFNEY

Elec. Eng. & Eng. Phy. Lyndhurst, N.J.
McClintic-Marshall B; WLRN—engineer; Institute of Radio Engineers; Radio Society.

CHARLES HENRY GAISER

Chemical Engineering Bethpage, N.Y.
Delta Sigma Phi—pledgemaster, steward; IFC—secretary; Arcadia Associates; Scabbard and Blade—president; ACS; AICHE.

GIRARD ROBERT GALLUP

Industrial Engineering Newburgh, N.Y.
McClintic-Marshall A-1; WLRN—assistant producer; AIIE; Mustard and Cheese—vice-president; Newman Club; Music Festival.

WILLIAM JOHN GAMBLE

Marketing Syracuse, N.Y.
Chi Psi—vice-president, secretary; Arcadia Associates; Class Cabinet, junior, senior; SAME; Brown Key Society; Soccer, freshman, varsity; Track, varsity; Lacrosse, freshman; Ski Club—president, secretary, treasurer; Chi Psi Scholarship.

ROBERT REED GARDNER

Economics Summit, N.J.
Sigma Chi—vice-president, rushing chairman, treasurer; *Epitome*—financial manager; *Brown and White*—business staff; Alpha Kappa Psi—secretary; Lambda Mu Sigma; Williams Ex-temporaneous Speaking Contest, first place.

ANTHONY PAUL GARRO

Psychology New Britain, Conn.
McClintic-Marshall—president; RHC; Golf, varsity.

STEPHEN KRONE GARTSIDE

Chemical Engineering South Orange, N.J.
Beta Theta Pi—president, treasurer; IFC—treasurer; *Brown and White*—business staff; Cyanide; Omicron Delta Kappa; AICHE; Student Concert Lectures Committee; University Bookstore Advisory Committee; Student Government Reorganization Committee; Freshman Honors.

WILLIAM BENJAMIN GATES, III

Industrial Engineering Waynesboro, Va.
Beta Theta Pi—vice-president; J.V. and Varsity Wrestling Manager; AIIE; Brown Key—vice-president.

EDWIN JOHN GEILS

Accounting Jersey City, N.J.
McClintic-Marshall B-1.

RICHARD VICTOR GENTZLINGER

Physics Schuylkill Haven, Pa.
Town.

JAMES WILLIAM GEORGE

Chemistry Allentown, Pa.
Town; AICHE; Student Chemical Society; American Chemical Society; Town Council; Freshman and Sophomore Honors; AICHE Scholarship.

FREDERICK BENEDICT GESSNER

Mechanical Engineering Union, N.J.
McClintic-Marshall B; ASME; Newman Club.

ARNOLD KINGSTON GHEGAN, JR.

Industrial Engineering Merrick, N.Y.
Chi Phi—vice-president, secretary; Swimming, freshman, varsity; AIIE.

PAUL EDWARD GIESEY

Mechanical Engineering York, Pa.
Taylor A; Golf.

OLIVER WENTWORTH GILL, III

Education Essex Fells, N.J.
Phi Sigma Kappa—secretary, rushing chairman; IFC; Glee Club; Soccer, freshman, varsity; Newtonian Society; Sailing Club; Hockey Club—president.

FRANCIS ANTHONY GIORDANO

Physics Brooklyn, N.Y.
Town; Newman Club.

MILTON HERBERT GLOVER, JR.

Electrical Engineering Maplewood, N.J.
McClintic-Marshall; Track, freshman, varsity; AIP; AIIE; IRE; Sabre Society; Arnold Air Society; Chess Club; Bowling Club.

MELVIN ASHER GLUCKSMAN

Accounting Maplewood, N.J.
McClintic-Marshall B-3; Bridge Club.

DAVID FENTON GODDARD

Industrial Engineering Dallas, Pa.
Sigma Chi; AIIE.

STEVEN JERRY GOLD

Chemical Engineering Newark, N.J.
McClintic-Marshall B-1; *Epitome*—identifications staff; Newtonian Society; ACS; AICHE; Student Chemical Society; Hillel.

LAWRENCE GOLDSTEIN

Accounting Mt. Vernon, N.Y.
McClintic-Marshall B-3.

MARSH MERLE GOLDSTEIN

History Pittsburgh, Pa.
Price Hall—president; RHC Concessions Committee; WLRN; Music Festival; Track—manager; Cross-Country—manager; Basketball—freshman manager.

JAMES WILSON GORMAN

Electrical Engineering Altoona, Pa.
Taylor E—vice-president; Band; Orchestra; Brass Choir; Collegians; IRE; Radio Society—treasurer.

GEORGE CURTIS GOTWALT

Mech. Eng. & Elec. Eng. Philadelphia, Pa.
Chi Phi; Swimming, freshman, varsity—captain; Sophomore Honors.

HOWARD ARTHUR GRACE

Chemical Engineering Secane, Pa.
Town; *Taylor C*—treasurer.

FREDERIC WILLIAM WILSON GRAHAM, JR.

Marketing Philadelphia, Pa.
Psi Upsilon; Wrestling—freshman manager; Special Drill Team.

PAUL EDWARD L. GRALNICK

Engineering Physics Philadelphia, Pa.
Tau Delta Phi; AIP; SAME.

DOUGLAS GORDON GRANDIN

Mechanical Engineering Fairfield, Conn.
Sigma Chi; Glee Club; Soccer, freshman; Hockey; ASME—vice-president.

RICHARD JOSEPH GRANGER

Chemical Engineering Union, N.J.
McClintic-Marshall B-1.

THOMAS JOSEPH GREBENAR

Chemical Engineering Bethlehem, Pa.
Town; Town Council; Baseball, freshman; Cross-Country, freshman; AICHE; ACS; SCS; Alpha Lambda Omega.

EMANUEL BARNETT GREEN

Electrical Engineering Verona, N.J.
Tau Delta Phi—house manager; *Brown and White*, photography staff; Soccer, freshman, varsity; AIIE; Photography Club.

RONALD EDWARD GRIERSON

Accounting Teaneck, N.J.
Delta Chi—treasurer; IFC; Wrestling—J.V. and freshman manager; Accounting Society; Sabre Society.

THOMAS STEARNS GRIGGS

Industrial Engineering Waterbury, Conn.
Psi Upsilon—vice-president; Mustard and Cheese; Pershing Rifles; Scabbard and Blade.

PETER EUGENE GRISWOLD

General Business Palmer, Mass.
Town.

ABRAM LLOYD GROFF, JR.

Marketing Lancaster, Pa.
Pi Gamma Delta; Epitome; R.W. Hall society—treasurer; Brown Key.

WILLIAM KARL GUSTAFSON

Chemical Engineering Lynbrook, N.Y.
Sigma Nu; Wrestling, freshman, varsity.

EVAN G. HAGENBUCH, JR.

Chemistry Sunbury, Pa.
Sigma Chi—pledge trainer; Student Chemical Society; ASC.

JEFFREY CARL HAHN

Mechanical Engineering Johnstown, Pa.
McClintic-Marshall A-3; Camera Club; Mustard and Cheese.

EDWARD JAMES HAMER

Marketing Wallacetown, Pa.
Beta Theta Pi; Sophomore Cabinet; Junior Class Vice-president; Wrestling, freshman, varsity; Golf, varsity; Brown Key—president; Scabbard and Blade.

LEON MOSER HARBOLD

Metallurgical Engineering Pottstown, Pa.
Beta Theta Pi—rushing chairman; Class Cabinet, junior, senior; Scabbard and Blade; Baseball, freshman; Wrestling, freshman, varsity; ASM.

JOHN CHARLES HARDING

Accounting Fall River, Mass.
Theta Kappa Phi—president, secretary, steward; IFC; Class Cabinet, freshman, sophomore, junior; Accounting Society; Metallurgical Society; Newman Club.

JOHN JOHNSTON HARMON

Mathematics Trenton, N.J.
Gryphon; WLRN—station manager, business manager, music director; Pi Delta Epsilon—president.

RUPERT BOWEN HARRIS, JR.

Chemical Engineering Elmhurst, Pa.
Sigma Phi Epsilon; Arcadia Associates; Glee Club; ACS; Westminster Fellowship—president; WLRN; Intersvarsity Christian Fellowship; H. Kemmerling Scholarship; Freshman, Junior Honors.

DONALD BRUCE HARRISON

Civil Engineering Springfield, N.J.
Delta Chi—treasurer, president; *Brown and White*—make-up editor; ASCE.

NELSON ROBERT HARTRANFT

Finance Hatfield, Pa.
Delta Phi.

SAMUEL BROOKS HARTUNG

Finance Maplewood, N.J.
Pi Kappa Alpha—treasurer; Class Cabinet, junior, senior; Track, freshman; Golf, varsity; Methodist Youth Fellowship.

PETER JEROME HAVEL

Business New York, N.Y.
Sigma Chi; IFC; Houseparty Judiciary Committee; Class Cabinet, senior; Swimming, freshman, varsity; Lacrosse, freshman, varsity; Metallurgical Society; Westminster Fellowship.

GEORGE EDWIN HAWKINS

General Business Glen Cove, N.Y.
Town; Band, freshman; Outing Club.

WAYNE NORMAN HEATH

Physics Haddonfield, N.J.
Phi Delta Theta.

RICHARD WALTER HECKLER

Accounting Hazleton, Pa.
Town; Accounting Society; Mustard and Cheese—treasurer, president; Newman Club—president.

MILTON HENRY HENDRICKS

Chemical Engineering Shamokin, Pa.
Theta Chi; IFC; AICHE; ACS; Campus Chest—treasurer; Alpha Phi Omega—vice-president; Pershing Rifles; Radio Workshop; Mustard and Cheese; Freshman Honors.

JOSEPH HERMAN HENNINGSEN

Industrial Engineering Port Jefferson, N.Y.
Theta Delta Chi; Football; AIEE.

HERBERT OTTO HENZE

Mechanical Engineering Philadelphia, Pa.
Town; SCL Committee; Deans List; Freshman and Sophomore Honors.

GEORGE H. HIDDEMEN, III

Mechanical Engineering Pottstown, Pa.
Theta Chi—house manager; Campus Improvements Committee; ASME; Pershing Rifles.

PAUL M. HIRSCH

Industrial Engineering New York, N.Y.
Sigma Alpha Mu; Newtonian Society; Pershing Rifles; Psychology Club; AIEE.

ADOLF HUGO HOFMANN, JR.

Marketing Hawthorne, N.Y.
Sigma Nu—secretary; IFC; Basketball—freshman, varsity; Baseball, freshman; Newman Club; SAME.

WILLIAM FOWLER HOLLABAUGH

Elec. Eng. & Eng. Phy. Bethlehem, Pa.
Town; *Epitome*—engravings editor, scheduling editor; WLRN; Music Festival; Sophomore Honors; Deans List.

FREDERICK LEE HOMSHER

Metallurgical Engineering Wyomissing Hills, Pa.
Sigma Chi—secretary, steward; Baseball, varsity—captain; SMS.

WILLIAM ROBERT HORN

General Business Allentown, Pa.
Taylor A.

PAUL JOSEPH HORVATH, JR.

Metallurgical Engineering Bethlehem, Pa.
Town; Town Council; Rifle Team, varsity—captain; ROTC Rifle Team, freshman; SMS.

ROBERT EDWARDS HOWE

Mechanical Engineering East Greenwich, R.I.
McClintic-Marshall B-1—president; WLRN, announcing, disk jockey; ASME; Camera Club.

SHELDON JACKSON HUBBARD

Engineering Mechanics Freeport, N.Y.
Town; Howard Eckfeldt Society—treasurer.

ROBERT GEORGE HUGHES

English Tamaqua, Pa.
Alpha Sigma Phi—vice-president; Phi Alpha Theta; Lutheran Students' Association—president.

GEORGE DAVID HULSE

Marketing Seaside Park, N.J.
Alpha Chi Rho—steward; Lambda Mu Sigma; Newman Club.

RICHARD WILLIAM HUNT

Management White Plains, N.Y.
Chi Phi; Football, varsity, freshman; Newman Club; Senior Class Gift Committee.

DEAN CLARK HUNTER

Industrial Engineering Bethlehem, Pa.
Chi Phi—rushing chairman; Swimming—manager.

RICHARD ROBERT HUSSER

Finance Bethlehem, Pa.
Town; Town Council; *Brown and White*—advertising manager, business manager; *Epitome*—identification editor; Pi Delta Epsilon; International Relations Club; Newman Club.

CHARLES PERCY HUTCHINSON, JR.

Government Trenton, N.J.
Psi Upsilon—vice-president, steward; *Epitome*; *Brown and White*; Sailing Club.

MELVYN CHARLES HVAZDA

Electrical Engineering Northampton, Pa.
Town; Town Council; ALO; Radio Society;
 AIEE; IRE.

OTTO WIGAART IMMEL

Philosophy Morrisville, Pa.
Town; Freshman Cabinet; Arcadia Associates;
 AIEE; IRE; Astronomy Club—vice-president.

CHARLES GABRIEL INTERRANTE

Metallurgical Engineering Norristown, Pa.
Town; Arcadia; Band; Track, varsity; Wrestling—manager; ASM; Newman Club—president; Interfaith Council—president; Committee on Religious Life.

JOHN MICHAEL IX

Marketing Butler, Pa.
Theta Kappa Phi—treasurer, steward; Newman Club; Flying Club.

JOHN EDWARD JACOBI, JR.

Marketing Bethlehem, Pa.
Lambda Chi Alpha; *Brown and White*; *Lambda Mu Sigma*; Tennis, freshman, varsity—manager.

ROBERT LEWIS JACOBS

Engineering Mechanics Spindale, N.C.
Taylor B; Marching Band.

ROBERT ADAM JANKOWICZ

Mechanical Engineering Trenton, N.J.
Town; ASME.

GEORGE PAUL JENNINGS

Marketing Ridgewood, N.J.
Theta Chi; Sophomore, Junior Class Treasurer; Arcadia; *Brown and White*; *Lambda Mu Sigma*—treasurer; Soccer, freshman; Marketing Society; WLRN; Chairman, houseparty finance, concessions committee; Alpha Phi Omega—treasurer; FPA—National Convention; L.U. Parking Committee.

FREDERICK FELLOWS JILLSON

Classical Languages Syracuse, N.Y.
Leonard Hall; Freshman Cabinet; Alpha Sigma Phi—secretary; Music Festival; JV Wrestling; Canterbury Club—secretary-treasurer.

ALBERT KARL JOECKS

Chemical Engineering Haworth, N.J.
Kappa Sigma—vice-president; rushing chairman; IFC; Baseball, freshman; AICHe.

CARL HERBERT JOHNSON

Chemical Engineering Allentown, Pa.
Kappa Alpha; ACS; AICHe; Chess Club—president; Sabre Society.

G. MORGAN JONES, III

Marketing Maple Glen, Pa.
Town; Senior Class Cabinet; *Lambda Mu Sigma*; Flying Club—president; Canterbury Club—treasurer; Acolytes—vice-president.

HARVEY WILLIAM JORGENSEN

Civil Engineering Newton, N.J.
Sigma Phi Epsilon; Marching Band; Concert Band; Music Festival; Swimming, varsity; ASCE.

AMBROSE JOWANNA

Mechanical Engineering Wilkes-Barre, Pa.
Town; ASME.

ROBERT POHL KALMEY

English Ardmore, Pa.
Phi Sigma Kappa—vice-president, steward, pledgemaster; *Brown and White*—advertising; Pershing Rifles; Deans List.

MANUEL M. KAPLAN

Accounting Bridgeton, N.J.
Taylor B; Delta Omicron Theta; Bridge Club; Political Science Club.

GEORGE KAPO

Chemical Engineering Mahanoy City, Pa.
Town; Town Council; Band; Collegians; Track, varsity; AICHe; Newman Club.

GEORGE WILLS KARR, JR.

General Business Flourtown, Pa.
Beta Theta Pi—secretary; Senior Class treasurer; Class Cabinet, Junior, Senior; *Epitome*—senior editor; Swimming, freshman, varsity; House Party Judiciary Committee; Chairman of House Party Ticket Committee.

WILLARD LEONARD KAUFFMAN

Engineering Physics Allentown, Pa.
Town; Town Council; Pi Mu Epsilon—president; Tau Beta Pi; AIP—vice-president; Freshman Honors; Sophomore Honors; Deans List.

JOHN FISCHER KELL, JR.

Accounting Wayne, Pa.
McClintic-Marshall B-1; Pi Gamma Mu; Alpha Kappa Psi; Sophomore Honors.

THOMAS LEO KELLY, JR.

History Scarsdale, N.Y.
Alpha Sigma Phi; *Brown and White*—national advertising manager.

GLENN EUGENE KINARD

Chemical Engineering Red Lion, Pa.
Theta Xi; Chapel Choir; SAACS—president; Sabre Society.

PAUL BERNARD KING, III

General Business Mountain Lakes, N.J.
Town; Town Council; Wrestling, freshman, JV; Flying Club—treasurer.

DAVID CONRADY KINGSLAKE

Education Rochester, N.Y.
Town.

JEROLD GOODE KLEVIT

Chemistry Philadelphia, Pa.
Sigma Alpha Mu—secretary, treasurer, president; Arcadia Associates; Music Festival; Cheerleader; Student Chemical Society.

WILLIAM LEE KLINK

Finance Merion, Pa.
Taylor B; Alpha Kappa Psi; Accounting Society; Sophomore Honors; Deans List.

DAVID JOHN KNAPP

Mechanical Engineering Baltimore, Md.
Chi Phi—secretary; Swimming, varsity; SME.

EDWARD J. KOTCHER, JR.

Chemical Engineering Northampton, Pa.
Town; Town Council; AICHe; Alpha Lambda Omega.

RICHARD BENARD KOTH

International Relations Elizabeth, N.J.
Taylor C; Music Festival.

JAMES FRANCIS KOWALICK

Chemical Engineering Philadelphia, Pa.
Town.

HILARY JOHN KOZLOWSKI

Mechanical Engineering Tunkhannock, Pa.
McClintic-Marshall A-2; ASME.

FREDERICK WILLIAM KREHBIEL

Industrial Engineering Elizabeth, N.J.
Chi Phi—treasurer; Cross Country, varsity; Track, varsity; John W. Maxwell Cross Country Cup.

JOSEPH ANDREW KROCULICK

Industrial Engineering Jim Thorpe, Pa.
Town; *Brown and White*—circulation manager; AIEE; ALO.

THEODORE C. KUCHLER, JR.

Mechanical Engineering Ruxton, Pa.
Sigma Chi—house manager, pledge trainer; Lacrosse, freshman, varsity; ASME; AFROTC Drill Team; Mustard and Cheese.

GERARD PHILIP KUEBLER

Engineering Physics: Allentown, Pa.
Town: Town Council; Tau Beta Pi; Newtonian Society; AIP—treasurer; Gryphon; Freshman and Sophomore Honors; Deans List.

MICHAEL L. KUENNE

Marketing: Jersey City, N.J.
Taylor: D. Lambda Mu Sigma; Football, freshman; Track, varsity; Newman Club.

STEPHEN DAVID KUHN

Industrial Engineering: Philadelphia, Pa.
Sigma Alpha: Ma—secretary; IFC; *Epitome:* AIEE; Hillel; Campus Chest.

GERALD WILLIAM KURTZ

Electrical Engineering: Nazareth, Pa.
Town: AIEE; IRE; Alpha Lambda Omega.

DONALD HENRY KUTZ

Chemistry: Hellertown, Pa.
Town: Town Council; Student Chemical Society; German Club.

BERNARD RICHARD LAAKEN

Biology: Chester, Pa.
Coi Phi: Freshman Class Cabinet; Football, freshman; R.W. Hall Pre-Medical Society—vice-president.

WAYNE ROGER LAMBERTSON

Business: South Amboy, N.J.
Lambda Chi Alpha: Baseball, freshman, varsity; AICHe; SAME.

JOHN BRUCE LAMPE

Industrial Engineering: Glen Rock, N.J.
Theta Chi:—treasurer; Newtonian Society; Glee Club; AIEE; Ski Club; Bowling Club.

NICHOLAS ANTHONY LA PARA

Chemistry: Belleville, N.J.
Gryphon: Air Force Drill Team; AChS; Freshman and Sophomore Honors.

ROBERT PAUL LASLO

Chemical Engineering: Clarks Green, Pa.
Town: Town Council; Rifle Team; ACS; Student Chemical Society; AICHe; Mustard and Cheese; ALO.

MYRON THOMAS LATANISON

Metallurgical Engineering: Richmondale, Pa.
Town: Rifle Team; SME, ASM; Howard Eckfeldt Society; Alpha Lambda Omega.

RONALD F. LAURETTI

Finance: Carlisle, Pa.
Sigma Nu: Football, freshman, varsity; Howard Eckfeldt Society; Newman Club; Varsity L Club.

LAWRENCE EDWARD LA VISTA

Industrial Engineering: Hawthorne, N.J.
Taylor: A—vice-president; Alpha Pi Mu—secretary; AIEE; Sophomore Honors.

J. RICHARD LAWRENCE

Metallurgical Engineering: Perry, N.Y.
McClintic-Marshall: B-1; Metallurgical Society; Canterbury Club—vice-president; Sabre Society.

GORDON EARL LEACH

Mechanical Engineering: Verona, N.Y.
Alpha Chi Rho:—secretary; IFC; Swimming, freshman, varsity; ASME; SAME.

DONALD KENNETH LERCHE

Mathematics: Albany, N.Y.
Town: Swimming Team, freshman; Newtonian Society.

GEORGE HAMILTON LEWIS

Industrial Engineering: Akron, Ohio
Sigma Phi Epsilon:—president; IFC; Senior Class Cabinet; AIEE; Ski Club.

PETER A. LEWIS

Electrical Engineering: Trenton, N.J.
Town: Price Hall—president, vice-president; RHC Disciplinary Committee; IRE; AIEE; WLRN; *Brown and White*.

RAYMOND HARPER LEWIS, JR.

Finance: Buffalo, N.Y.
Town: Accounting Society; Newman Club; Flying Club; WLRN; Music Festival.

BYRON DALE LICHTENWALNER

Electrical Engineering: Trexlertown, Pa.
Town: Town Council; AIEE; Radio Society—president.

FREDRIC WARREN LIPTON

Ind. Eng. & Bus. Ad.: Jersey City, N.J.
Sigma Alpha Mu: Junior and Senior Class Cabinets; Music Festival; AIEE; Student Concert Lectures Committee.

RICHARD JAMES LOHMEYER

General Business: Morristown, N.J.
Kappa Sigma:—president, vice-president, treasurer; IFC; *Brown and White*—business office; Alpha Kappa Psi; Sailing Club.

CHARLES JOSEPH LONG

Metallurgical Engineering: York, Pa.
Delta Phi:—secretary; Band; Brass Choir; Bach Festival; Collegians; Music Festival; ASM; Metallurgical Society; Freshman Honors.

HENRY KEIPER LONG, JR.

Management: Lancaster, Pa.
Phi Delta Theta:—house manager.

GILBERT EDWARD LOPER

Ind. Eng. & Bus. Ad.: Port Jefferson, N.Y.
Taylor: B; AIEE; Mustard and Cheese—treasurer; Westminster Fellowship.

JAMES PETER LOSS

Government: Cleveland, Ohio
Lambda Chi Alpha:—rushing chairman; Band; Hockey, varsity—co-captain.

MARC CEDRIC LOWENSTEIN

Fine Arts: Mt. Vernon, N.Y.
McClintic-Marshall: A-1; Psychology Club; Mustard & Cheese.

JOSEPH PETER LUCARELLI

Finance: Sea Girt, N.J.
Theta Delta Chi: Football, freshman; Newman Club; Ski Club; Interscholastic Council.

GEORGE KESSLER LUMMIS

Industrial Engineering: Haddonfield, N.J.
Sigma Phi:—vice-president; Junior and Senior Class Cabinets; AIEE; Freshman Rifle Team.

RICHARD ANTHONY LYNCHESKI

Chemical Engineering: Throop, Pa.
Taylor: B.

GEORGE E. MACBRIDE

Chemistry: Toms River, N.J.
Town:

H. TUCKER MACHETTE

Marketing: Stamford, Conn.
Beta Theta Pi: Class Cabinet; Lambda Mu Sigma; Football, varsity; Skiing Club—vice-president; Brown Key.

JOHN WOLLASTON MACMURRAY

Finance: Wynnewood, Pa.
Kappa Alpha:—treasurer, steward; Football, varsity—manager.

JOHN L. MACWILLIAMS

Industrial Engineering: Abington, Pa.
Alpha Tau Omega:—secretary; Baseball, freshman; Lacrosse, varsity; ASIE; Brown Key Society.

MARTIN JAMES MALONEY

Marketing: Sparta, N.J.
Chi Phi:—steward; Swimming, freshman, varsity—co-captain.

JOSEPH ALBERT MANCARI

Biology: Weehawken, N.J.
Lambda Chi Alpha: R. W. Hall, Pre-Med. Society; Sabre Society; Newman Club.

WARREN D. MARSH, JR.

Chemical Engineering: Point Pleasant, Pa.
McClintic-Marshall: ACS; AICHe; WLRN; Mustard & Cheese.

ROBERT JAY MARTIN

Chemical Engineering Bethlehem, Pa.
Town.

SAMUEL T. MARTIN

Chemical Engineering Pompton Lakes, N.J.
Kappa Sigma—treasurer; Newtonian Society;
AICHE; ACS.

JON A. MARX

Mechanical Engineering Hatfield, Pa.
Taylor B; Newtonian Society; ASME.

CURTIS ROBERT MAYNARD

Accounting Bethlehem, Pa.
Town.

FRANK JOSEPH MCCARTHY

Engineering Mechanics Old Greenwich, Conn.
Alpha Tau Omega; IFC; Howard Eckfeldt
Society—president; Brown Key; Arnold Air
Society—executive officer; AFROTC; New-
man Club.

CHARLES FRANKLIN MCCLURG, JR.

Chemical Engineering Yardley, Pa.
McClintic-Marshall A-1; AICHE; ACS; Persh-
ing Rifles; Freshman and Sophomore Honors.

WILLIAM MCCURDY, JR.

Metallurgical Engineering Lancaster, Pa.
Alpha Sigma Phi—secretary; IFC; Marching
and Concert Bands; Music Festival; Freshman
Honors; Metallurgical Society.

JOHN RICHARD MCHUGH

Industrial Engineering Scranton, Pa.
Sigma Phi Epsilon; Arcadia; AIEC; Newman
Club.

JOHN BENNETT MCMURTRIE

Industrial Engineering Milton, Pa.
Alpha Sigma Phi—president, secretary; Fresh-
man Cabinet; Pi Mu Epsilon; Tau Beta Pi;
Alpha Pi Mu—treasurer; AIEE—president;
Deans List; Freshman, Sophomore Honors.

WILLIAM T. MEGLAUGHLIN

Accounting Westfield, N.J.
Delta Chi; Accounting Society.

WILLIAM JOSEPH MEMOLO

Civil Engineering Scranton, Pa.
Lambda Chi Alpha—vice-president; ASCE.

EUGENE MERCY, JR.

Accounting West Orange, N.J.
Pi Lambda Phi—treasurer, president; IFC—
vice-president; IFC Judiciary—chairman;
Brown and White—advertising Manager;
Epitome—business manager, advertising man-
ager; Pi Delta Epsilon—vice-president; Ac-
counting Society—secretary-treasurer; Senior
Class Memorial Gift Fund—chairman; Who's
Who.

DOUGLAS T. MERILL

Chemical Engineering Plainfield, N.J.
Chi Phi; Swimming, freshman and varsity.

LEROY AUGUSTUS MESEKE

General Business Baltimore, Md.
Delta Tau Delta; *Epitome*; Music Festival;
Lacrosse, varsity; Air Force Crack Drill Team.

ALFRED EDMOND MICHON

Economics Summit, N.J.
Phi Sigma Kappa—treasurer; Flying Club.

DAVID HENRY MIESEGAES

Finance Rutherford, N.J.
Taylor D; WLRN; Political Science Assembly.

ALBERT SAMUEL MILLER

Mechanical Engineering Allentown, Pa.
Town; Town Council; Band.

LEWIS MARSHALL MILLER

Chemistry Allentown, Pa.
Town; Town Council; Student Chemical So-
ciety.

DAVID HARDER MITCHELL

Mechanical Engineering Butler, Pa.
Theta Chi—president, treasurer; Senior Class
—vice-president; IFC; Senior, Junior, Soph-
omore Class Cabinets; Freshman Cabinet Ad-
visor; *Epitome*—assistant managing editor;
Tau Beta Pi; Pi Tau Sigma; Omicron Delta
Kappa; Cyanide—vice-president; Advisory
Committee to Lehigh University; Alpha Phi
Omega; Freshman Honors; Deans List.

ANDREW MONTANO, JR.

Mechanical Engineering Hawthorne, N.J.
Pi Kappa Alpha—treasurer, house manager;
IFC; Radio Club.

JOSEPH VINCENT MONTVILLE

International Relations Paterson, N.J.
Theta Kappa Phi—rushing chairman; IFC;
Freshman Cabinet—president; Sophomore,
Junior, Senior Cabinets; Arcadia; Pi Gamma
Mu; Omicron Delta Kappa; Marching and
Concert Bands; Collegians; IRC—president;
Trustee Scholarship.

ALFRED ROBERT MOORE

Industrial Engineering Huntington, N.Y.
Alpha Tau Omega—president; Sophomore
Class Cabinet; IFC; Arcadia Associates—
president; Cyanide; Omicron Delta Kappa;
Track, varsity; Football, freshman; AIEE;
Deans List.

DARRELL ROY MORROW, JR.

Physics Altoona, Pa.
Town; Baseball, varsity; AIP.

SILAS LIVINGSTONE MORSE, IV

Metallurgical Engineering Akron, Ohio
Gryphon; Mustard & Cheese—secretary, vice-
president; Deans List; Freshman Honors.

ROY EDWARD MOULTON

General Business Larchmont, N.Y.
Town; Flying Club.

CHARLES LAURENCE MUNIGLE

Civil Engineering West Hartford, Conn.
Delta Chi.

CHARLES PETER MURPHY

Management Stony Brook, N.Y.
Town; Basketball, freshman.

CHARLES ALLAN NATHAN

Mechanical Engineering N. Merrick, N.Y.
Phi Delta Theta—secretary; Basketball, fresh-
man; JV Wrestling.

THOMAS HOCKLEY NAYLOR

Mechanical Engineering Baltimore, Md.
Chi Phi—president; Lacrosse, freshman, var-
sity; ASME.

DAVID R. NEVIL

Accounting Stroudsburg, Pa.
Sigma Nu—treasurer; Football—varsity; Base-
ball—varsity.

JOEL ALAN NEWMAN

History Monsey, N.Y.
Town; *Brown and White*; Phi Alpha Theta;
Psi Chi; Psychology Club; Hillel Society.

EDWIN SHAFFER NICKEY

Accounting Hanover, Pa.
Sigma Phi—treasurer; Accounting Society.

JOHN BEDFORD NILSSON

Electrical Engineering Montville, N.J.
Delta Phi—president, rushing chairman,
steward, pledgemaster; AIEE; Flying Club;
Alpha Phi Omega.

ROBERT CARLTON NOLL

Mechanical Engineering Fullerton, Pa.
Town—secretary, vice-president; Town Coun-
cil; Marching and Concert Bands.

JAMES ROY OBERHOLTZER

Metallurgical Engineering Reading, Pa.
McClintic-Marshall A-1; Metallurgical Society.

LEE ELLIS OLDERSHAW

Electrical Engineering Moorestown, N.J.
Taylor B; Track, freshman, varsity—captain;
Cross-Country, freshman; Freshman Honors.

ROBERT C. OLSON

Marketing Passaic, N.J.
Theta Kappa Phi; Freshman and Sophomore
Class Cabinets; Arcadia; Delta Omicron
Theta; AIEE; American Marketing Associa-
tion; WLRN; Newman Club; Ski Club;
Williams Debate Prize.

JOHN J. ONNEMBO

Kearny, N.J.

*Town.***FRED J. PAST**

Chemical Engineering Coral Gables, Fla.
Town: Brown and White—photography staff;
 AICHe; ACS; SCS; Hillel; Bowling Club;
 Photography Club; Bridge Club.

G. RICHARD PATTERSON

Engineering Physics Hanover, Pa.
Theta Delta Chi—rushing chairman; Senior
 Class Cabinet; Band; Music Festival; WLRN.

JAMES PALMER PATTON

Marketing Red Bank, N.J.
Chi Psi—secretary; IFC; Basketball, freshman,
 varsity; Brown Key—secretary-treasurer.

WILLIAM WALTER PCIHODA

Chemical Engineering Bethlehem, Pa.
Town: Town Council; AICHe; ACS; SCS.

JOHN BEVAN PEARSON, JR.

Metallurgical Engineering Harrisburg, Pa.
Town: Rifle Team; Political Science Assembly
 —president, secretary; Flying Club; Camera
 Club

LACHLAN CAGE PEEKE

Civil Engineering Hastings-on-Hudson, N.Y.
Psi Sigma Kappa—house manager; Pershing
 Rifles.

BRENT PENDLETON

Marketing Bryn Athyn, Pa.
Psi Delta Theta—rushing chairman, pledge-
 master; Arcadia; Football, varsity.

ROGER S. PENSKE

Marketing Shaker Heights, Ohio
Psi Gamma Delta: IFC; Arcadia; Football,
 freshman; Lambda Mu Sigma; Sabre Society;
 Air Force Drill Team.

STEPHEN VICTOR PEPPER

Engineering Physics Margate, N.J.
Taylor D: Phi Eta Sigma—treasurer; Pi Mu
 Epsilon; Newtonian Society—president; Tau
 Beta Pi; AIP—president; Radio Club; Mus-
 tard and Cheese; Freshman Honors; Sopho-
 more Honors; Deans List.

HOWARD DAVID PERLMUTTER

Chemistry Brooklyn, N.Y.
Taylor D: Tennis, freshman; SCS; ACS; Po-
 litical Science Assembly.

WILLIAM MORTON PICKSLAY, III

Mechanical Engineering Los Altos, Cal.
Lambda Chi Alpha: Rifle Team, varsity;
 ASME; Canterbury Club; Freshman, Sopho-
 more, Junior Honors.

JOHN EDWARD VICTOR PIESKI

Government Dickson City, Pa.
Gryphon: Phi Alpha Theta; Phi Beta Kappa;
 Political Science Ass.; Newman Club; Deans
 List; Freshman and Sophomore Honors;
 Trustee Scholarships; Assistant Instructor.

RUDOLPH PAUL POLAK

Electrical Engineering Allentown, Pa.
Town: Town Council, AIEE; IRE.

MICHAEL PONTICIAN

Civil Engineering Catasauqua, Pa.
Town: Town Council, ASCE.

GENE MONROE POPE

Industrial Engineering Louisville, Ky.
Psi Delta Theta: Sophomore, Junior, Senior
 Honors; Glee Club; Chapel Choir; SAME;
 AIEE.

SAMUEL STEPHEN POPKY

Management Wilkes-Barre, Pa.
Pi Lambda Phi: Senior Class Cabinet; Swim-
 ming, freshman; IFC Wrestling Champion;
 Cheerleader; Brown Key.

CHARLES FREDERICK PRELLER, JR.

Accounting Valley Stream, N.Y.
Theta Kappa Phi—treasurer; Track, freshman,
 varsity; Accounting Society; Newman Club.

PAUL FRANCIS PRESTIA

Chemical Engineering Connellsville, Pa.
Theta Delta Chi—steward; Arcadia; Chair-
 man Spring Houseparty 1958; Freshman,
 Sophomore, Junior, Senior Cabinets; Delta
 Omicron Theta—president; Omicron Delta
 Kappa — president; Cyanide — secretary;
 AICHe; SCS—president; Intercollegiate De-
 bating; Williams Intramural Debate Contest
 and Speech Prize.

ROBERT JOSEPH PRODAY

International Relations Allentown, Pa.
Town.

GREGORY P. PURDY

Engineering Mechanics Hingham, Mass.
Taylor C.

CHARLES HOSHALL RAHE, II

Elec. Eng. & Eng. Phys. Emmaus, Pa.
Town: Town Council; AIEE-IER—correspond-
 ing Secretary.

REUBEN RICE RAWLS, JR.

Industrial Engineering Doylestown, Pa.
Sigma Phi Epsilon; International Relations
 Club.

GEORGE JOHN REBHAN, JR.

Accounting East Orange, N.J.
Delta Chi—president, pledgemaster; Basket-
 ball, varsity, freshman; Canterbury Club.

JOEL BENNETT REDLER

Accounting Cedarhurst, N.Y.
Tan Delta Phi—president, treasurer; IFC;
 Senior Class Cabinet; *Epiome*—financial man-
 ager; Newtonian Society; Accounting Society;
 Hillel.

JOSEPH W. REED

Accounting Fairfield, Conn.
Sigma Phi Epsilon—treasurer; Alpha Kappa
 Psi.

NEIL OWEN REICHARD

General Business Allentown, Pa.
Theta Delta Chi: Football, freshman; Track,
 varsity, freshman; Flying Club.

PAUL HERBERT REIMER, JR.

Civil Engineering Fullerton, Pa.
Town: Town Council; Chi Epsilon; Marching
and Concert Bands; ASCE.

WALTER LYNN RELLER

Industrial Engineering Ambler, Pa.
Delta Sigma Phi; IFC; AIEE.

WILBERT JOSEPH RICHARDSON

Metallurgical Engineering Almonesson, N.J.
Theta E: Metallurgical Society; Alpha Phi
 Omega.

D. ALLEN RICKERT

Marketing Souderton, Pa.
Taylor D: Marching and Concert Bands; Brass
 Choir and Ensemble; Lambda Mu Sigma;
 WLRN.

DAVID PRESCOTT RIEDEL

Industrial Management Ridgewood, N.J.
Pi Kappa Alpha: Photography Club; Ski
 Club; Flying Club.

JOHN W. RIEKE

International Relations Packanack Lake, N.J.
Theta Xi—president, vice-president; IFC; In-
 ternational Relations Club.

EDWARD J. RINALDUCCI

Psychology Portsmouth, N.H.
Taylor B.

RICHARD MALCOLM RINGER

Mechanical Engineering Slatington, Pa.
Town: Tau Beta Pi; Pi Tau Sigma; ASME;
Freshman and Sophomore Honors.

DARWIN JOHN RIZZETTO

Electrical Engineering Allentown, Pa.
Town: AIRE; AIEE.

ARTHUR WAONG ROBERTS, III

Psychology Greenwich, Conn.
Psi Sigma Kappa: Glee Club; Sabre Society;
 Canterbury Club.

DONALD ARTHUR ROBESCH

Mechanical Engineering Bethpage, Pa.
McClintic-Marshall B-2; ASME.

ROBERT RAYMOND ROBYNS

Government Union, N.J.
McClintic-Marshall.

MICHAEL D. ROCKMAN

Accounting Great Neck, N.Y.
Pi Lambda Phi—secretary; *Epitome*; Lacrosse
 —varsity manager; Accounting Society; IFC,
 athletic committee.

WILLIAM EDWARD RODGERS

Marketing Plainfield, N.J.
Psi Upsilon—president, vice-president; Lambda
 Mu Sigma; Campus Chest Committee.

JAMES OSWALD ROHRBACH

Marketing Bethlehem, Pa.
 Town.

STEPHEN D. ROHRER

Accounting Philadelphia, Pa.
McClintic-Marshall B-3; Accounting Society.

ANTHONY CHARLES ROHRS

General Business Westfield, N.J.
McClintic-Marshall A-3; Soccer, freshman;
 Ski Club.

THEODORE CARL ROJAHN

Engineering Physics York, Pa.
Alpha Tau Omega—vice-president; Freshman,
 Sophomore, Junior, Senior Class Cabinets; Pi
 Tau Sigma; Pi Mu Epsilon; Newtonian Society;
 Cyanide; Omicron Delta Kappa; Band
 —manager; Brass Choir; Chairman of Fall
 Houseparty; Freshman, Sophomore Honors;
 Deans List.

JAMES DONALD ROONEY, JR.

Accounting Nichols, Conn.
McClintic-Marshall B-2 — secretary-treasurer;
 WLRN; Newman Club.

ALLAN RICHARD ROSENBERG

History Florida, N.Y.
Pi Lambda Phi—steward; Music Festival;
 Soccer, freshman, varsity; Baseball, freshman;
 Phi Alpha Theta.

MYRON ROSNER

Marketing Teaneck, N.J.
 Town; Taylor C—vice-president; Lambda Mu
 Sigma; Hillel—vice-president.

FRANK RUDES

Civil Engineering Lynbrook, N.Y.
Pi Lambda Phi; Track, freshman, varsity;
 ASCE; SAME; WLRN; Pershing Rifles.

MAX WILSON RUSH

Accounting Washington, N.J.
Phi Gamma Delta—treasurer; Junior Class
 Cabinet; Football, freshman; Baseball, varsity;
 Accounting Society—president; Brown Key.

GEORGE CHARLES RUSSELL

History Union, N.J.
Price Hall—president; RHC—secretary.

JOHN M. ST. CLAIR

Metallurgical Engineering Pittsburgh, Pa.
Alpha Chi Rho.

RICHARD DONALD SANTORO

Accounting Bethlehem, Pa.
Beta Theta Pi; Wrestling, varsity, captain.

RONALD SCATTERGOOD

Engineering Mechanics Philadelphia, Pa.
McClintic-Marshall B-2; Eckfeldt Society;
 AIME; Deans List.

FRANCIS WILLIAM SCHAEFFER

Management Easton, Pa.
Delta Tau Delta; Varsity Football; Varsity
 Wrestling.

MARTIN FREDERICK SCHAFFER

Education Allentown, Pa.
 Town.

STEPHEN NOEL SCHAFFER

Accounting Stamford, Conn.
Sigma Alpha Mu—house manager; Football,
 freshman.

GILBERT ALLAN SCHANTZ

Marketing Chatham, N.J.
McClintic-Marshall A; RHC; Glee Club;
 Chapel Choir—president; Lambda Mu Sigma;
 Christian Council; Interfaith Council; Acolyte
 Guild.

CARL FREDERICK SCHIER, III

Government Baltimore, Md.
Phi Gamma Delta—president; Freshman Class
 —vice-president; Sophomore, Junior, Senior
 Class President; IFC—president; *Epitome*—
 managing editor, editor; Student Life Com-
 mittee; Cyanide—president; Omicron Delta
 Kappa; Pershing Rifles; Sophomore Honors;
 Deans List; Honors Program.

ALAN W. SCHMIDT

Mechanical Engineering Rumson, N.J.
 Town; ASME; Ski Club.

JOSEPH FRANCIS SCHMIDT, JR.

Mechanical Engineering Bethlehem, Pa.
 Town; Rifle Team, freshman, varsity.

ALLAN EDWARD SCHNECK

Civil Engineering Allentown, Pa.
 Town; Town Council—president, vice-pres-
 ident; Chi Epsilon—secretary; Baseball, fresh-
 man; ASCE; Arcadia; Houseparty Judiciary
 Committee; Alpha Lambda Omega.

ALLAN SCHNEIDER

Elec. Eng. & Eng. Phys. Union, N.J.
Kappa Alpha; Senior Class Cabinet; New-
 tonian Society; Band; IRE; Alpha Phi Omega;
 Westminster Fellowship.

PAUL FREDERICK SCHOCK

Marketing Philadelphia, Pa.
 Town; Brown and White—staff writer;
 Lambda Mu Sigma.

STERLING JAMES SCHOONOVER

Civil Engineering East Stroudsburg, Pa.
 Taylor A; Baseball, freshman; Sabre Society;
 Ski Club.

PETER JACOB SCHORER

English Valhalla, N.Y.
 Town; Mustard and Cheese; Christmas City
 Six—leader; Freshman Honors.

ROBERT THOMAS SCHRADER

General Business Bethlehem, Pa.
 Town; Wrestling, freshman, JV.

HUGO B. SCHWANDT

Engineering Physics Coatesville, Pa.
McClintic-Marshall B-3—vice-president; New-
 tonian Society; Pi Mu Epsilon—treasurer; AIP.

ROBERT EDWARD SCHWARTZ

Government Port Chester, N.Y.
McClintic-Marshall A-1; Brown and White;
 Phi Alpha Theta; Newman Club; Political
 Science Assembly; Freshman Honors; Sopho-
 more Honors; Deans List.

DONALD CLARENCE SEAGREAVES

Accounting Allentown, Pa.
McClintic-Marshall A-1; Glee Club; Chapel
 Choir.

DAVID ELVIN SEIFERT

Geophysics Bethlehem, Pa.
 Town; Town Council; AIME; Howard Eck-
 feldt Society.

LOUIS SEITLER

Business Mount Vernon, N.Y.
Tau Delta Phi—treasurer; Newtonian Society;
 WLRN.

ROBERT HUMPHREY SHABAKER

Chemical Engineering Media, Pa.
Kappa Alpha—president, rushing chairman;
 IFC; Sophomore Cabinet; Phi Eta Sigma—
 president; Cyanide; Pi Mu Epsilon; New-
 tonian Society; AICHE; Student Chemical So-
 ciety; Robert W. Blake Memorial Prize;
 Alpha A. Dieffenferder Award; Freshman,
 Sophomore Honors.

KENNETH RICHARD SHANER

Mechanical Engineering Pottstown, Pa.
Chi Phi—secretary; Freshman Cabinet; Track, freshman, varsity; Cross-Country, freshman, varsity.

JESSE BOUCHER SHAW, JR.

Mechanical Engineering Haddonfield, N.J.
Sigma Phi—steward; Class Cabinet; Scabbard and Blade—treasurer; Track—varsity; SAME.

FRANK JOSEPH SHEA

General Business Summit, N.J.
Theta Kappa Phi—vice-president; Wrestling, varsity; Newman Club.

WILLIAM WATTERSTON SHEPPARD, JR.

International Relations New Rochelle, N.Y.
Alpha Chi Rho—secretary; International Relations Club; Newman Club.

ROBERT J. SHERMAN

Business Hazleton, Pa.
Tau Delta Phi; Accounting Society; Hillel.

RICHARD MILTON SIGLEY, JR.

Electrical Engineering Bethlehem, Pa.
Town: Town Council; *Tau Beta Pi*; *Eta Kappa Nu*—treasurer; Rifle Team—manager; AIEE; *Alpha Lambda Omega*—secretary-treasurer; Freshman and Sophomore Honors; Deans List.

MARK LEONARD SILVERMAN

Marketing Great Neck, N.Y.
Pi Lambda Phi—rushing chairman; Track, varsity.

EDWARD STUART SINGER

Engineering Physics Englewood Cliffs, N.J.
McClintic-Marshall B-2; AIP.

RALPH M. SINGER

Biology Hillside, N.J.
Town; *Epitome*; *Psi Chi*; *RW Hall Pre-Medical Society*—vice-president, secretary; Psychology Club; *WLRN*; Hillel.

MITCHELL ELI SISLE

Electrical Engineering Allentown, Pa.
Town; Town Council; *Pi Mu Epsilon*; AIEE—treasurer; Deans List.

EDWARD MATTHEW SLATER

Education Great Neck, N.Y.
Sigma Alpha Mu—president, treasurer; IFC; Wrestling, freshman, JV, varsity; Hillel.

JOHN DANIEL SMILEY

Mathematics and ME Fairless Hills, Pa.
Theta Delta Chi—secretary; IFC; ASME.

WALTER ROBERT SMITH

Chemical Engineering South River, N.J.
Pi Kappa Alpha—pledgemaster; ACS.

WILLIAM ELLISON SMITH

Metallurgical Engineering Pittsburgh, Pa.
Kappa Sigma—steward, house manager; Newtonian Society; Lacrosse, freshman; ASM; Westminster Fellowship.

WILMER ROBERT SMITH

Mechanical Engineering Hatfield, Pa.
Delta Phi—vice-president, secretary; IFC; ASME.

COLIN EDWARD SNYDER

Mechanical Engineering Allentown, Pa.
Town; Town Council; ASME.

FRANCIS JOSEPH SOBYAK

Chemical Engineering Bethlehem, Pa.
Town: Town Council; AICHE—president; ACS; SCS; *Alpha Lambda Omega*; Freshman and Sophomore Honors; Deans List.

THOMAS PETER SOROKAS

Chemical Engineering Wilkes-Barre, Pa.
Taylor A—vice-president; Newtonian Society; AICHE; Sabre Society—executive officer.

ANTHONY PHILLIP SOUSA

Civil Engineering West Catasauqua, Pa.
Alpha Chi Rho—president; IFC; *Chi Epsilon*—treasurer; Scabbard and Blade; Baseball, freshman; ASCE; Canterbury Club.

RICHARD ROBERTS SPILLMAN

Mechanical Engineering Wayne, Pa.
Kappa Alpha—rushing chairman, vice-president; Arcadia Associates—vice-president; AFROTC Rifle Team.

RICHARD MELCHING STALEY

Elec. Eng. & Eng. Phy. York, Pa.
Town: Band.

THOMAS WILLIAM STANDEVEN

Marketing East Aurora, N.Y.
McClintic-Marshall A-1—secretary-treasurer; *Lambda Mu Sigma*; Band.

PAUL F. STANG

Accounting Kingston, N.Y.
Town; Accounting Society; Political Science Club.

JOHN CHARLES STANLEY

Marketing Glen Rock, N.J.
Pi Gamma Delta; Scabbard and Blade; Football, freshman, varsity; Marketing Society; Inter-Varsity Christian Fellowship.

J. CLARK STEINMAN

Marketing Pittsburgh, Pa.
Chi Psi; Arcadia Associates; IFC; Class Cabinets, freshman, junior, senior; Soccer, freshman, varsity; Brown Key Society; Westminster Fellowship.

CHARLES ALEXANDER STITT

Metallurgical Engineering Glenshaw, Pa.
McClintic-Marshall A-1; Rifle Team; Hockey, freshman; Inter-Varsity Christian Fellowship—president; Pershing Rifles; Westminster Fellowship.

WILLIAM JOSEPH STOLNACKER

Metallurgical Engineering Media, Pa.
McClintic-Marshall A-1; ASM.

HOWARD STANLEY STONEY, JR.

Marketing Chagrin Falls, Ohio
Lambda Chi Alpha—rushing chairman; Baseball, freshman, varsity; Football, freshman, varsity; Marketing Society.

KENT LEON STRAAT

Psychology Norwalk, Conn.
Chi Phi; Lacrosse, freshman; Psychology Club; Ski Club; Newman Club; Interfaith Council.

JOHN GEORGE STRICKER

Mechanical Engineering Ramsey, N.J.
Theta Xi—steward; IFC; Track, freshman, varsity; ASME.

STEPHEN E. STRICKMAN

Industrial Engineering Hicksville, N.Y.
Tau Delta Phi—president, vice-president; IFC; *Brown and White*; AIEE; Bowling Club.

BERNARD WOLLMAN SULTAN

Civil Engineering Bronxville, N.Y.
Tau Delta Phi—steward; ASCE; Pershing Rifles.

ANDRIS SUNA

Engineering Physics Broomall, Pa.
Town; *Epitome*—literary editor; *Phi Eta Sigma*; *Tau Beta Pi*; *Pi Mu Epsilon*—secretary; AIP; Deans List; Freshman, Sophomore Honors; *Tau Beta Pi* Prize.

DAVID GLENN SWAIN

Education Glen Rock, N.J.
Town: Christian Fellowship—secretary.

RICHARD SHELDON SWEET

Civil Engineering Brooklyn, N.Y.
McClintic-Marshall B-1; ASCE; Hillel.

JAMES BENNETT SWENSON

Accounting Wood Acres, Md.
Delta Tau Delta—treasurer, pledge trainer; Class Cabinets; *Alpha Kappa Psi*—president; *Cyanide*; Football—varsity manager; Accounting Society; Freshman Honors; Deans List; Price Waterhouse Foundation Grant.

ROBERT WARREN SWINGLE

Mechanical Engineering Scranton, Pa.
Theta Xi—vice-president; *Pi Tau Sigma*—vice-president; ASME—president; Pershing Rifles; Freshman Honors.

DONALD LEE TALHELM

Electrical Engineering Williamstown, Pa.
Town: Phi Eta Sigma; Eta Kappa Nu—vice-president; Tau Beta Pi—president; AIEE; IRE; Freshman, Sophomore EE Prizes; Freshman, Sophomore Honors; Deans List.

JOHN CARL TAMULIS

Mechanical Engineering Edwardsville, Pa.
Gryphon; Tau Beta Pi; Pi Tau Sigma; Baseball, freshman; Freshman, Sophomore Honors; Deans List; Dravo Scholarship.

JERARD EDWARD TANNER

English Mt. Kisco, N.Y.
Psi Upsilon—vice-president; Hockey.

DANIEL P. TANZMAN

Metallurgical Engineering Far Rockaway, N.Y.
Town: ASM; Bowling Club; Chess Club.

CARL TERPACK

Electrical Engineering Wilkes-Barre, Pa.
Taylor A; Wrestling, freshman.

ROBERT JOSEPH TEUFEL, JR.

Journalism Allentown, Pa.
Theta Kappa Phi; Senior Cabinet; IFC; *Brown and White*—news editor, managing editor; Pi Delta Epsilon—secretary; Fencing, varsity; Newman Club.

LWIN THEIN

Electrical Engineering Rangoon, Burma
Price Hall; AIEE; Chess Club, Cosmopolitan Club.

PETER ALAN THOMAS

Mechanical Engineering Allentown, Pa.
Taylor D; Track, freshman, varsity; ASME.

RICHARD EDMOND TOPPING

History Easton, Pa.
McClintic-Marshall B-2; RHC—president; Arcadia; Chairman of Campus Chest; Phi Alpha Theta—president; Houseparty Judiciary Committee; Deans List; Sophomore Honors; Williams Essay Prize.

LAWRENCE TOTTON

International Relations Greenville, N.J.
McClintic-Marshall A-1.

DOUGLAS DUNBAR TROTTER, JR.

Government Allentown, Pa.
Town; Town Council; Cosmopolitan Club; German Club; Political Science Assembly.

RAY WENDEL TURNER

Mechanical Engineering Forty Fort, Pa.
Town.

STEPHEN BERNARD ULINCY

Finance Bethlehem, Pa.
Town; Town Council; Glee Club; Newman Club.

PAUL ERNEST UMBACH

Elec. Eng. & Eng. Phy. Johnstown, Pa.
Town: Eta Kappa Nu—president; Tau Beta Pi—secretary; AIEE; IRE; Freshman, Sophomore Honors; Deans List.

ALBERT C. VAN MOURICK

Chemical Engineering Stony Point, N.Y.
Theta XI.

JOSEPH ANDREW VARILLA

Journalism Freeland, Pa.
Sigma Nu; Arcadia Associates—secretary; Freshman Cabinet; *Brown and White*—editor-in-chief, news editor, sports editor; *Epitome*—sports editor; Phi Eta Sigma; Cyanide; Pi Delta Epsilon; Omicron Delta Kappa; Newman Club; Deans List; Freshman Honors; Washington Semester; Senior Class Gift Committee—captain.

RONALD HELLER VAUGHN

Metallurgical Engineering North Hills, Pa.
Theta Delta Chi—steward, pledgemaster; Sophomore Cabinet; Chairman Houseparty Judiciary; IFC—secretary; Brown Key Society; Wrestling, freshman, varsity; Metallurgy Society.

WILLIAM VICTOR VETOVITZ

Finance Nazareth, Pa.
Town; Town Council; Lambda Mu Sigma; Newman Club.

CHARLES WILLIAM VOGT

Mechanical Engineering Freeport, N.Y.
Delta Tau Delta—vice-president, secretary; Lacrosse, freshman, varsity; ASME.

DAVID EDWARD WALDRON

Chemical Engineering Rutherford, N.J.
Lambda Chi Alpha; AICHE; ACS.

WILLIAM TAULANE WALKER

Electrical Engineering Philadelphia, Pa.
Delta Sigma Phi; AIEE.

DONALD MARTIN WALSH

Mechanical Engineering Maywood, N.J.
McClintic-Marshall B-2; ASME; SAME.

ARTHUR ERNEST WALKING

Chemistry Queens Village, N.Y.
McClintic-Marshall B-2; Track, freshman; SCS; ACS; Sabre Society.

CHARLES LEVI WALTON, JR.

Civil Engineering Moorestown, N.J.
Delta Sigma Phi; Freshman Cabinet; Chi Epsilon; ASCE—treasurer; Pershing Rifles; Sophomore Honors.

STEPHEN ANTHONY WALTON, JR.

Chemical Engineering Erlton, N.J.
Alpha Tau Omega—treasurer; Sophomore, Junior, Senior Class Treasurer; Cyanide; Omicron Delta Kappa—treasurer; Newtonian Society; Pi Mu Epsilon; Band; Orchestra; Brass Choir; Student Band Director; SCS; AICHE; Alpha Phi Omega; Campus Chest—secretary; SCL Committee; Freshman Honors.

ROBERT PROSSER WARDELL

Marketing Blasdell, N.Y.
Alpha Chi Rho—secretary, vice-president; Lacrosse, freshman, varsity—captain; Football, freshman; Lambda Mu Sigma; Ski Club.

ARTHUR GORDON WARDEN, JR.

Accounting South Orange, N.J.
Sigma Chi—treasurer; Track, freshman, varsity; Newman Club—treasurer.

WILLIAM TAYLOR WASHBURN

Geophysics Pittsburgh, Pa.
Phi Delta Theta—steward, rushing chairman; IFC; Dravo—president; Vice-President of Senior Class; Arcadia Associates; Cyanide; Sabre Society; Arnold Air Society—commander; AFROTC Drill Team.

DON M. WEAVER

Metallurgical Engineering DuBois, Pa.
Alpha Chi Rho; IFC; Glee Club; Golf—varsity.

DAVID ALLYN WEBB

Industrial Engineering Montauk, N.Y.
Delta Upsilon—treasurer, rushing chairman; Arcadia Associates—president; IFC; Class Cabinet; Cyanide; Omicron Delta Kappa; Track, freshman, varsity; AIEE; Westminster Fellowship.

DONALD D. WEBER

Accounting Kingston, Pa.
Town.

PETER WEISBERG

Marketing South Orange, N.J.
Sigma Phi.

JAMES STUART WEISBERG

Accounting Lawrence, N.Y.
Pi Lambda Phi—vice-president, alumni secretary; Arcadia; Freshman, Junior, Senior Class Cabinets; HP Band Committee Chairman; *Brown and White;* *Epitome*—photography editor; Pi Delta Epsilon—treasurer; Hillel; Camera Club; Board of Publications.

KARL EVERETT WEISS, JR.

International Relations Arlington, Mass.
Pi Sigma Kappa—vice-president; president;
 Glee Club—manager.

ROGER MAX WEISS

Industrial Engineering Springfield, N.J.
Theta Chi; *Brown and White*; Scabbard and
 Blade—secretary; Cyanide; Tennis, freshman,
 varsity; AIEE; SAME; Christian Council—
 secretary; Freshman Honors; Sons of Ameri-
 can Revolution Medal.

ATWOOD LEE WELKER

Civil Engineering Shamokin, Pa.
Alpha Sigma Phi; ASCE.

JOSEPH M. WENZEL

Marketing Yonkers, N.Y.
Sigma Nu; Football, varsity.

ALLAN JUDSON WERT

Mechanical Engineering Uniontown, Pa.
Alpha Tau Omega—pledge trainer; Lacrosse,
 freshman, varsity; ASME.

WILLIAM S. WERNER

Electrical Engineering Forty Fort, Pa.
Theta Chi; Sophomore, Junior, Senior Class
 Cabinets; Lacrosse, varsity; AIEE; APO.

JOHN PAUL WETTERAU

Industrial Engineering Mountain Lakes, N.J.
McClintic-Marshall A-2; Town Council;
 Newtonian Society; Football—varsity man-
 ager, freshman—manager; AICHE; AIEE; Can-
 terbury Club.

WALTER WHITEFIELD, JR.

Accounting Orange, N.J.
 Town.

EDWIN R. WILKINSON

Industrial Engineering Willow Grove, Pa.
Alpha Tau Omega; Arnold Air Society;
 Music Festival; ASCE; AIEE; Newman Club;
 Sabre Society.

DAVID JOHN WILLIAMS

Chemical Engineering Williamsport, Pa.
Pi Kappa Alpha; Alpha Phi Omega—vice-
 president, president; Freshman Honors.

EDWARD G. WILLIAMS

Engineering Physics Hasbrouck Heights, N.J.
Sigma Phi Epsilon.

DONALD EARL WILSON

Chemical Engineering Rock Island, Ill.
Theta Delta Chi—treasurer; Arcadia Associ-
 ates—secretary; Senior Cabinet; *Epitome*—
 literary editor; Cyanide—treasurer; Track, var-
 sity; ACS; Chairman HP Decorations and
 Disciplinary Committee; Westminster Fellow-
 ship; Freshman Honors.

ROBERT CLAIR WINANS

Civil Engineering Shickshinny, Pa.
 Taylor A.

DAVID ARTHUR WISMER, JR.

Mechanical Engineering Phillipsburg, N.J.
Gryphon—secretary; Arcadia Associates; New-
 tonian Society; Cut and Thrust—secretary-
 treasurer; Band Music Festival; Track, fresh-
 man, varsity; ASME; Fencing, varsity, captain;
 HP Judiciary Committee; Cyanide.

ROBERT B. WOERHIDE

Finance Mount Carmel, Conn.
Alpha Sigma Phi.

JOHN GILBERT WOERNER

Mechanical Engineering Saddle Brook, N.J.
Delta Tau Delta; ASME.

WILLIAM STANLEY WOLFE

Elec. Eng. & Eng. Phy. Washington, N.J.
Delta Upsilon—treasurer, president; Class
 Cabinet; IFC; Cyanide; Eta Kappa Nu; Glee
 Club; AIEE; IRE.

FREDERICK PAUL WOLFERT

Management Warren, Ohio
Alpha Tau Omega; Brown Key Society; Music
 Festival; Basketball, freshman; ASCE; AMA;
 Ski Club; Sailing Club.

JAY HENRY WOLKOWISKY

Mechanical Engineering Jersey City, N.J.
 Town; Newtonian Society; Rifle Team; ASME;
 Hillel.

PAUL AUSTIN WORTH

Electrical Engineering Bethlehem, Pa.
Lambda Chi Alpha; AIEE; IRE.

CLARENCE E. WRIGHT

Elec. Eng. & Eng. Phy. Yardley, Pa.
Alpha Tau Omega; Arcadia — president;
 WLRN—music and program director; Pi
 Delta Epsilon; AIP; AIEE; IRE.

FRANK E. YANDRASITS

English Nazareth, Pa.
 Town; Town Council—treasurer; Newman
 Club; Campus Chest—secretary; Deans List;
 Sophomore Honors; Williams Prize in Eng-
 lish Composition, first prize.

WILLIAM YANDRASITZ

Accounting Stiles, Pa.
 Town.

ROBERT D. YATES

Management Maywood, N.J.
Chi Psi.

ERNEST SAMUEL YOUNG

English Nanticoke, Pa.
Leonard Hall—secretary; Arcadia; WLRN;
 Christian Council—secretary-treasurer; Mus-
 tard and Cheese; Canterbury Club.

W. ROBERT ZEIGLER

Mechanical Engineering Pottstown, Pa.
 Town; Cross-Country, freshman, varsity;
 Track, freshman; ASME.

NORMAN NOAH ZELENSKO

Sociology and Education Forest Hills, N.Y.
Pi Lambda Phi; Cosmopolitan Club—pres-
 ident; Basketball, varsity; Varsity I Club;
 Hillel.

ROBERT S. ZENORINI

Marketing Palisade, N.J.
Pi Sigma Kappa—treasurer; Lambda Mu
 Sigma; Sabre Society—commander.

ROGER WILLIAM ZERWECK

Marketing Summit, N.J.
McClintic-Marshall B-2—treasurer; Senior
 Cabinet; *Brown and White*—sports editor;
Epitome—sports editor; Marketing Society;
 Campus Chest; HP Judiciary Committee.

RONALD NORMAN ZIEGLER

Electrical Engineering Allentown, Pa.
 Town; Delta Omicron Theta—secretary;
 AIEE; IRE; Mustard and Cheese; Williams
 Debating Contest Prize; Amateur Radio So-
 ciety; Radio Workshop.

PETER FRANCIS ZIMMER

Engineering Mechanics Union, N.J.
Alpha Tau Omega—steward, house manager;
 Scabbard and Blade; Howard Eckfeldt Society;
 ASME; SAME; Newman Club.

ARTHUR CHARLES ZINCK, JR.

Metallurgical Engineering Wayne, N.J.
McClintic-Marshall A; WLRN; Glee Club;
 ASC; Sabre Society; Mustard and Cheese.

Epitome. . . the year's story in words and pictures

Editor-in-Chief RICHARD K. BERNARD

Business Manager EUGENE MERCY, JR.

EDITORIAL STAFF

Managing Editor EDWARD M. DEHART, JR.

STAFF: Richard E. Shulman
Randolph L. Williams
Donald W. Barney

Senior Editor GEORGE W. KARR, JR.

STAFF: Michael J. McNamara

Scheduling Editor PHILIP C. MEZEY

Identification Editor RICHARD R. HUSSER

STAFF: Robert A. Grinchuk
William E. Bonnell
Charles F. Miller III
George R. Keiser

Photography Editor ROBERT D. STEBBINS

STAFF: Richard L. Knoebel
Harold B. Barnes

Literary Editor ROBERT J. PATERNOSTER

STAFF: Ronald Freeman
Henry G. Grabowski
Richard S. Granat
Robert P. Haigh
Thomas H. Henry, Jr.
Joseph F. Klein
Daniel L. Klesken
Robert D. Lindquist
Ralph J. McKenna
George U. Paulding III
Arnold D. Roth
Donald M. Selesko

Sports Editor JOSEPH A. VARILLA

STAFF: Roger W. Zerweck

Art Editor CHARLES J. COX

BUSINESS STAFF

Financial Manager STEPHEN L. SOLOMON

Advertising Manager STEPHEN W. HELBRAUN

STAFF: Thomas R. Fuld
Marc D. Lister
Richard R. Husser

Christmas Sales Manager MICHAEL D. ROCKMAN

Administrative Manager IRA L. FRIEDMAN

Sales Manager ARTHUR C. BROOKS

STAFF: Robert P. Gunst
Michael J. McNamara
James S. Weisberg
Abram L. Groff
Robert S. Draper
Michael D. Rockman



The final stage in yearbook production, checking page proofs, is a welcome chore for these EPITOME staff members.



BUSINESS STAFF

First row: Helbraun, Advertising Manager; Brooks, Sales Manager; Mercy, Business Manager; Friedman, Administrative Editor. *Second Row:* Groff, Solomon, Financial Manager; Fuld. *Third row:* Draper, McNamara, Husser.

EDITORIAL STAFF

First row: Cox, Mezey, Scheduling Editor; deHart, Managing Editor; Bernard, Editor; Karr, Senior Editor; Paternoster, Literary Editor; Shulman. *Second row:* McKenna, Klesken, Haigh, Klein, Steinmark, Ades. *Third row:* Williams, Granat, Selesko, Husser, Identification Editor; Paulding, Stebbins.



Index

Accounting Faculty	62	Delta Tau Delta	204	Phi Alpha Theta	44
Accounting Society	66	Delta Upsilon	206	Phi Beta Kappa	42
Acknowledgments	376	Discipline Committee	132	Phi Delta Theta	214
Acolytes Guild	168	Dravo House	251	Phi Eta Sigma	43
Administration	21	Dravo A-1, A-2	252	Phi Gamma Delta	216
Advertising	351	Dravo B-1, B-2	253	Philosophy Faculty	41
AFROTC Faculty	53	Dravo C-1, C-2	254	Phi Sigma Kappa	218
Alpha Chi Rho	186	Dravo D-1, D-2	255	Physical Education Faculty	283
Alpha Epsilon Delta	44	Drinker House	256	Physics Faculty	40
Alpha Kappa Psi	65	Drinker 1, 2-A	258	Pi Delta Epsilon	160
Alpha Lambda Omega	149	Drinker 2-B, 3-A	259	Pi Gamma Mu	49
Alpha Phi Omega	147	Drinker 3-B, 4	260	Pi Kappa Alpha	220
Alpha Pi Mu	80	Economics and Sociology Faculty	63	Pi Lambda Phi	222
Alpha Sigma Phi	188	Education Faculty	34	Pi Mu Epsilon	45
Alpha Tau Omega	190	Electrical Engineering Faculty	72	Pi Tau Sigma	81
Air Force Crack Drill Team	57	English Faculty	36	Price Hall	261
Air Force Rifle Team	56	Epitome	156	Psi Upsilon	224
American Institute of Chemical Engineers	83	Epitome Staff	395	Psychology Faculty	37
American Institute of Electrical En- gineers and Institute of Radio Engineers	82	Eta Kappa Nu	81	Public Relations	27
American Institute of Industrial Engineers	83	Fencing	327	R. W. Hall Society	48
American Institute of Physics	48	Finance Faculty	62	Religion Faculty	39
American Society of Civil Engineers	82	Fine Arts Faculty	38	Religious Life Committee	165
American Society of Mechanical Engineers	84	Fight Night	337	Residence Halls Council	248
Arcadia	133	Flying Club	324	Richards House	262
Arcadia Associates	133	Football	284	Richards 1, 2-A	264
Arnold Air Society	55	Geology Faculty	38	Richards 2-B, 3-A	265
Baseball	330	German Faculty	38	Richards 3-B, 4	266
Basketball	312	Glee Club	174	Rifle Team	326
Beta Gamma Sigma	64	Golf	325	Romance Languages Faculty	36
Beta Theta Pi	192	Gryphons	277	ROTC Drill Team	54
Biology Faculty	34	Health Center	28	ROTC Faculty	53
Board of Publications	134	Hillel Society	166	Sailing Club	300
Brass Choir	174	History and Government Faculty	39	Scabbard and Blade	56
Brass Ensemble	175	Hockey	321	Seniors	88
Brown Key Society	334	Howard Eckfeldt Society	85	Senior Directory	380
Brown and White	154	Industrial Engineering Faculty	73	Sigma Alpha Mu	226
Canterbury Club	167	Institute of Research	29	Sigma Chi	228
Chapel Choir	176	Interfaith Council	165	Sigma Nu	230
Chemical Engineering Faculty	77	Interfraternity Council	184	Sigma Phi	232
Chemistry Faculty	35	International Relations Faculty	39	Sigma Phi Epsilon	234
Chi Epsilon	80	Intramurals	335	Ski Club	320
Chi Phi	194	Kappa Alpha	208	Soccer	298
Chi Psi	196	Kappa Sigma	210	Society of American Military Engineers	55
Christian Council	167	Lacrosse	332	Student Activities Committee	135
Christian Fellowship	168	Lambda Chi Alpha	212	Student Chemical Society	48
Civil Engineering Faculty	75	Lambda Mu Sigma	65	Student Concert-Lectures Committee	134
Classical Languages Faculty	35	Leonard Hall	267	Student Life Committee	135
Class of 1962	136	Lutheran Student Fellowship	169	Swimming	322
Class of 1961	138	M M 1A, 2A	274	Tau Beta Pi	79
Class of 1960	140	M M 3A, 1B	275	Tau Delta Phi	236
Class of 1959	142	M M 2B, 3B	276	Taylor Hall	268
Cliff Clefs	175	Marching Band	172	Taylor A	269
Collegians	173	Mathematics Faculty	37	Taylor B, C	270
Cross Country	299	McClintic-Marshall	272	Taylor D, E	271
Cyanide	145	Mechanical Engineering Faculty	73	Tennis	333
Dames Club	47	Mechanics Faculty	72	Theta Chi	238
Dedication	4	Metallurgical Engineering Faculty	78	Theta Delta Chi	240
Delta Chi	198	Metallurgical Society	85	Theta Kappa Phi	242
Delta Omicron Theta	46	Methodist Student Fellowship	168	Theta Xi	244
Delta Phi	200	Memoriam	17	Town Council	148
Delta Sigma Phi	202	Mining Engineering Faculty	74	Track	328
		Music Faculty	41	University Center Committee	135
		Mustard and Cheese	177	Westminster Fellowship	169
		Newman Club	166	Who's Who	146
		Omicron Delta Kappa	144	WLRN	158
		Pershing Rifles	57	Wrestling	302







