

1961

F
Enitome

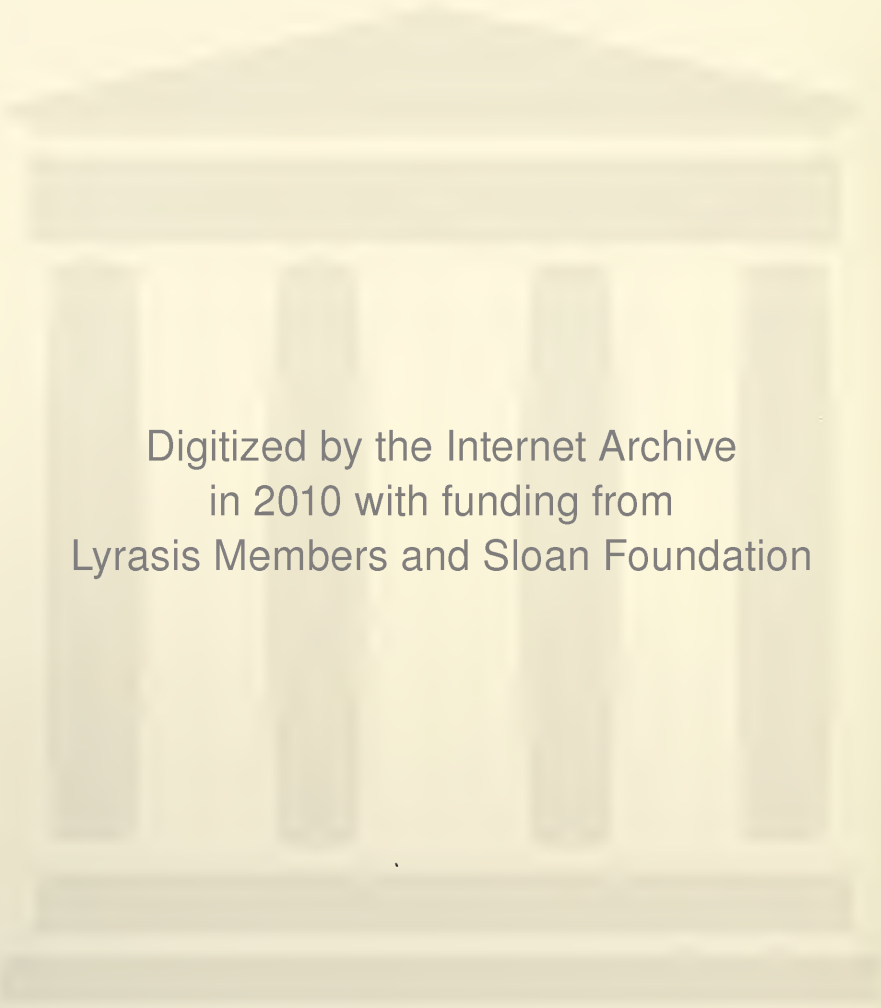





Digitized by the Internet Archive
in 2010 with funding from
Lyrasis Members and Sloan Foundation

<http://www.archive.org/details/epitomeyearbook185lehi>



PHILIP C. MEZEY

Editor-in-Chief

THOMAS R. FULD

Business Manager

**1961
EPITOME**

VOLUME

NUMBER 85





1961 EPITOME

LEHIGH UNIVERSITY

BETHLEHEM, PA.



DR. LAWRENCE WHITCOMB

Dedication

As the complexity of society has increased, so has the role of the university within that society. The scope of higher education has gone beyond a mere attendance at lectures—it includes also the learning experiences associated with research work, with the expansion of cultural horizons, and with extra-curricular activities.

Concurrent with the growth in the importance of university learning have been the additional roles which compose the life of the effective college professor. Today he must be teacher, advisor to both student groups and individual students, researcher and author within his field of study, and a participant in a variety of faculty activities. If the members of a faculty possess these qualities, the university may grow to a stature of pre-eminence among educational institu-

tions. Lehigh has moved toward such a position of importance, and although this has been the result of the work of many persons, recognition should be given to significant individual contributions.

By his example of service to his profession, a professor may demonstrate those qualities which allow a faculty member to play his many-faceted role successfully. By devotion to the university, he may invest in others the spirit to work toward academic excellence. By his enthusiasm, he may help his students to acquire the all-important desire to learn.

It is in recognition of thirty-one years of such service, devotion, and enthusiasm that we dedicate the 1961 *Epitome* to Dr. Lawrence Whitcomb.

Dr. Whitcomb lectures to a Geology 1 class. Although he has taught this course for over twenty-five years, he retains an ever-enthusiastic approach.





IN MEMORIAM . . .

their contributions will live on



MARTIN D. WHITAKER



EUGENE G. GRACE

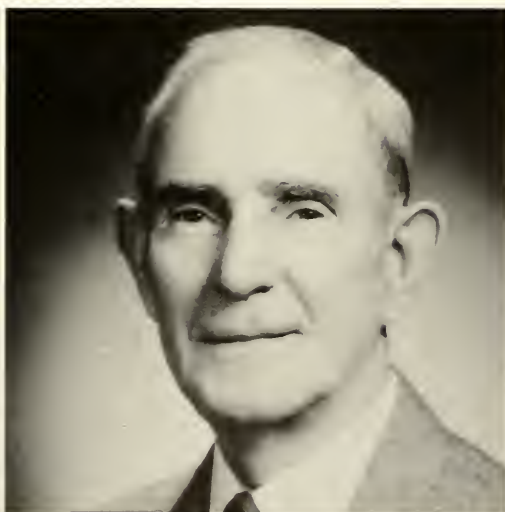

WILLIAM SHERIDAN



CONTENTS

ACADEMICS	29	ATHLETICS	195
<i>Administration</i>	31	<i>Physical Education</i>	197
<i>Arts & Science</i>	41	<i>Spring Sports</i>	203
<i>R. O. T. C.</i>	49	<i>Autumn Sports</i>	213
<i>Engineering</i>	51	<i>Winter Sports</i>	227
<i>Business Administration</i>	61	LIVING GROUPS	249
<i>Academic Societies</i>	65	<i>Residence Halls</i>	251
SENIORS	81	<i>Fraternities</i>	287
ACTIVITIES	135	ADVERTISING	357
<i>Student Government</i>	137	SENIOR DIRECTORY	382
<i>Publications</i>	157	ACKNOWLEDGEMENTS	397
<i>Music & Drama</i>	169	ORGANIZATIONAL INDEX	398
<i>Religious Groups</i>	179		
<i>Organizations</i>	187		

Introduction

A yearbook is intended as a chronicle of the events of the academic season. Yet, for every individual the school year holds a myriad of impressions—personal and often cherished. *The Epitome* cannot hope to catch the spirit of each person's feelings and memories of the time spent at Lehigh, but it can hope to retain on the printed page the highpoints of the year which have had a profound influence on the entire university. To the seniors, the *Epitome* is especially devoted, for they are the men who in future years will look to these pages as a guide to the host of memories which were so real to them as college seniors,

and in the future will seem as only haunting ghosts.

As the cost of living has increased, so has the cost of education. This year the trustees decided to again boost the tuition in order to meet increasing costs of operation and to maintain the University's high standards. Rising tuitions have become an accepted and well-justified necessity in recent years. With the increased national emphasis on higher education, there has gone hand in hand a great emphasis on high quality instruction, and ample reward for such tutelage. In future years, Lehigh will register an increased in-

In Spring, freshmen develop an acute case of claustrophobia and rush outside under the false impression that they can study better in the sun.





This dummy representing compulsory ROTC was hung in effigy by the freshmen during a mass protest. Although it is doubtful that their protest carried much weight with the administration, the Board of Trustees decided to make ROTC non-compulsory in the future.

The midas touch of the Class of 1961 proved itself as the class staged this successful Houseparty dance. Yards of colored cheese cloth were combined with chandeliers and pillars to give Grace Hall a somewhat gay atmosphere.





It looks like these students are making king-size Magic Markers, but in reality they are working on one step in a difficult chemical engineering project.



Highlight of the Flagpole Day Award ceremonies is presentation of the Bosey Reiter Cup for outstanding leadership.

Sharp eyes can tell by the inscription on the cup Gail McCormick holds that she is Queen of Spring Houseparty.



These members of the Class of 1914 proudly carry their class banner into Grace Hall at the opening of the traditional Smoker for the Freshman Class.

terest in endowed chairs and greater research facilities to attract the cream of the professorial crop.

This year also saw the completion of some units of Bethlehem Steel's new Research Center on top of South Mountain. The center will supply the steel company and the University with fine facilities for areas of research involving atomic energy. Thus we may witness the inauguration of an intensified effort to establish industrial research centers in association with the University, a program followed at many other institutions. Industrial research is only another indication of closer cooperation of industry with universities and colleges in an effort to learn more about man and his environment.

As the University approaches its 1965 centennial anniversary, plans for a new arts college are on the boards and funds for its construction are being acquired. All this coincides with the University's desire to establish a basic relationship between the human arts and the technical sciences. The foundation of American liberal education is set in the art of self knowledge as well as the ability to master technical skills.

Lehigh happily plays host to the parents of undergraduates at a luncheon in Grace Hall shortly before the Parent's Day football game.





This dink-wearing freshman flies in the face of Lehigh tradition by placing himself on a pedestal.



The Class of 1962 brought Ahmad Jamal to Lehigh to play before a near capacity crowd in Grace Hall.

Steps below the Library connect upper and lower campus. They serve as a meeting place and a "Hyde Park" for more verbal undergraduates.



Expansion of the University's physical plant was enhanced this year by the completion of three fraternity houses in Sayre Park, and the announcement of the planned construction of four more. The Sayre Park area has been set aside specifically for development as the University's fraternity residence park. Eventually all fraternity chapters will be housed in Sayre Park. The building rush in Sayre Park has also brought to the fore a new type of architectural development at Lehigh. In the past, most of the buildings on campus were of an improvised gothic design, with an exterior of native stone. The new fraternity houses in Sayre Park have an exterior of wood and red brick, and many of them are of contemporary design. The new residences tend to add an air of individuality to the stoney face of South Mountain.

The initiative taken by the student body and government organizations this year has led to momentous and happily heralded changes in many of the University traditions which seemed

as immovable as the stone structures. Long the equivocal thorn in the side of the Lehigh engineer, C.E. 61 was always a required course for all freshmen in the uniform engineer year. Many of the freshmen would never again after their first year come into contact with civil engineering, and many were just not prepared for the rigors of C.E. 61 in their first two semesters. This year, it was decided to change the course from a freshman requirement to a sophomore requirement with the stipulation that those students entering into certain areas of engineering would not be required to take the course. This change in the engineering curriculum allows many of the not-so-confident freshmen a greater period of adjustment to the inconsistencies of college life.

However, the greatest surprise to the student body this year was the abolition of the compulsory Reserve Officers Training Corps program, and its replacement by a voluntary system. This decision of the trustees was in line with the trend

Professor Robert Cutler is caught in an intense moment as he conducts the Glee Club in their fall Le H.F. Concert which more than 1000 people enjoyed.



on many other campuses. Lehigh is not a land grant university, and the R.O.T.C. system was established here at the request of the trustees in 1919. The Department of Defense now favors a policy of self determination as to whether the R.O.T.C. program should be compulsory, especially at non-land grant colleges.

The administrative decision to abolish compulsory R.O.T.C. was encouraged by faculty sentiment. Before a decision was made, the faculty voted on substitution of a voluntary program for the compulsory one, this vote showed a very definite preference for a voluntary system. Shortly thereafter the administrators made their decision to abolish the compulsory two-year program. It is expected that the establishment of a voluntary program which is to go into effect in the Fall of 1961 will in no way inhibit the operation of the military contingent at Lehigh, for there has always been ample interest in advanced military



Students give IBM machines a hand in registration for classes by distributing schedules for Fall semester.

During the winter, the card room of the University Center gets heavy use as many students while away the hours over the bridge and chess tables.





Jean Destine and his Haitian Dancers perform before 1,000 spectators in Grace Hall during an SCL program.

training at the University. The probable effect of the new program will be to eliminate the freshman and sophomore "dead wood" who show no interest in the training program.

Another major change in the University's curriculum was registered when it was announced that the Mining Department would be closed and the mining engineering major dropped in the near future. This decision was concurrent with a national trend away from this field on the part of both students and industry. Old Coxe Lab has long stood as somewhat of an enigma on campus. Few seemed to know what was going on there, and it was seldom that anyone was seen entering or leaving the building. Actually, in recent years there have been very few students enrolled in mining engineering. Over the past decade, various myths about Coxe Lab have come into being. One, especially, was almost accepted as fact on

"And if Kennedy is elected president, he'll ..." states Senator Joseph Clark to members of the Lehigh Young Democrats during a campus visit.





Senator Hugh Scott waves a poster in a motoreade around campus staged by the Lehigh Young Republicans.

The bulletin board near Xmas-Saucon always has a myriad of notices to attract the interest of anyone.



Perhaps this metallurgy student will develop a new metal in his experiments in Coxie Lab.



During Freshman Week, the frosh have complete control of the campus. The University Center was a favorite spot for them to relax and reflect on their day.



Like I came here to be an engineer. Now I realize that the idea was futile like and I'm retreating from humanity and sooner or later I'll transfer to something else. Right now I'm just oblivious to the whole petty world.

The Library stacks are a favorite retreat for the man with cramming to do. There are empty chairs now, but during finals they will be filled.





These pajama-clad freshmen reflect the pre-game excitement of the Lehigh-Lafayette rivalry as it reaches its peak at the big rally the night before.



A letter from your parents is nice, but a letter from your girl is even better.

The Ugly Man Contest sponsored by APO brings excitement to the campus as candidates vie for ugliness.



In this room in the Placement Bureau, seniors spend many an hour waiting for all-important interviews to begin.



Miss Caroline Ebeling of our own Bethlehem was Queen of Fall House-party.

campus several years ago. It was believed that the laboratory contained a deep coal shaft for practical training, and that each day the prospective mining engineers would descend to spend their day in the bowels of the earth.

Intellectual life at Lehigh was greatly stimulated this year by visits from many of the great thinkers and artists of the world. In conjunction with the presidential election year, the Class of 1963 sponsored a debate between Senators Clark and Scott, both of Pennsylvania, on presidential campaign issues. The debate proved very stimulating for the large student turnout. The University was also visited by James Michener, Pulitzer prize-winning author and Bucks County Democratic chairman. Mr. Michener addressed the Young Democratic Club of Lehigh and predicted a Democratic presidential victory.



If Lafayette only knew how well our bonfire was guarded, they would have lit it hours ago.

A foggy day in Bethlehem town; it had me low and it had me down. I spent the morning with much alarm; the Chemistry Building had lost its charm.



Among the highlights of the presentations of the Lehigh Cooperative Lecture series were appearances by A. L. Rouse, world famous Oxford Elizabethan scholar, and the renowned historian-author Arnold J. Toynbee. Dr. Rouse was able to lecture to several English classes during his short visit to Lehigh, and these classes were thrown open to all those interested. Dr. Rouse also filled Packard Lab to near capacity when he spoke there. However, by far the most intellectually stimulating event at Lehigh this year was the visit of Arnold Toynbee. Professor Toynbee's fame had Packard Laboratory filled to overflowing and many would-be listeners had to be turned away. Toynbee spoke on "The Outlook of the West in the Sixties," and he emphasized the importance of national and spiritual faith, as well as self appraisal in the near future.



Throughout the year, the Library staff prepares many fascinating exhibits in the Library foyer.

From the top of the Stadium you get a perfect view of the Brown & White marching band, which has been called the finest marching band in the East.

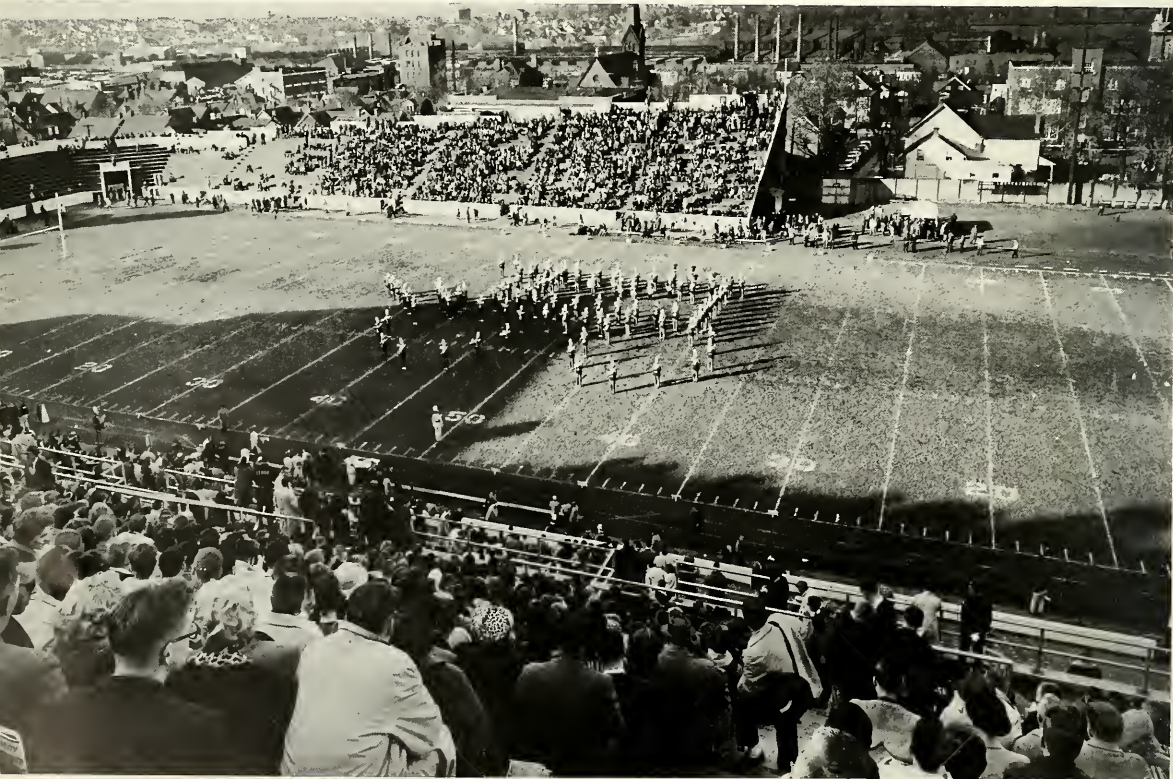

One of the most vivid memories of freshman year is the long walk from lower campus to rooms in the dorm.



These members of the Instep program discover many new dishes during Lehigh stay.

The freshman skits add many a laugh to the Lehigh-Lafayette football rivalry.





Tau Beta Pi's Bent was dedicated October 15 at the society's 75th Convention.



Mrs. Margaret Bird helps scores of Lehigh men at her desk in the U. C.



Al Richmond was selected as the outstanding football player in the Lehigh-Lafayette classic by members of the press.

The artistic endowment of the University was greatly enhanced by the appearance of such groups as the Budapest String Quartet, and Gallery 10 from New Hope, Pennsylvania. The Quartet, which celebrated its thirtieth anniversary of concerts in America this year is considered one of the finest chamber music groups in the country. Under the auspices of Student Concerts-Lectures, several other groups performed at the University, and added genially to an atmosphere of culture and enjoyment.

Nineteen sixty-one at Lehigh cannot be measured alone by cultural and intellectual stimulants. For the Lehigh student, there must be a time to "break loose" and this time occurred at the many sports events and social functions of the University. Our football team gave us a thrill from



It's always a big rush to get across campus from class to class in the ten minutes available.

The Fine Arts Department office is often open so that students can come in and review the slides of the artistic classics they have studied in class.



the very start and went on to a resounding victory over Lafayette after a disappointing mid-season slump. One of the innovations inaugurated this year in the ancient Lehigh-Lafayette rivalry was the Most Valuable Player Award in the Lehigh-Lafayette game awarded to Al Richmond of Lehigh.

Socially, Ahmad Jamal and his piano appeared and kept things moving in Grace Hall. As usual, everything broke loose for Fall House party and the fine vocal chords of Joni James enchanted the participants in the festivities. In February, Fats Domino really had things hopping at Grace Hall again, in one of the most spontaneous exhibitions of Lehigh gaiety in recent years. There was dancing on the floor, and when there was no more room there, there was dancing on the benches.



These military hats with the gold braid were here with their "Brass" for the National Security Seminar.

A student may pass this spot for weeks without seeing a train, but as soon as he is late for a class, exam, or interview one always appears.



The wrestling season ushered in an amazing four months of school spirit. School pride was at an all-time high as the junior-studded team went into its first dual meet and shut out a powerful Cornell team. Hopes for the first undefeated season since the early forties were scuttled as Pitt managed to eke out a narrow victory. But the Pittsburgh match assured the Lehigh wrestlers of their overall strength and determination to win the Easterus.

These then, are some of the vast number of impressions of nineteen sixty-one at Lehigh. This was a year of revision as well as recognition. To those who lived these events, the *Epitome* offers a host of memories to lighten the burden of the realization that those things we did this year we can never do again.



It's Ivy to possess a pipe, you know; so when the salesman arrives at the Supply Bureau with a special offer, everyone takes a look though only a few buy.

Another festive throng of couples overcome with Houseparty's mysterious 'Enchantitis' pause in their evening of traditional madness and delight.







ACADEMICS

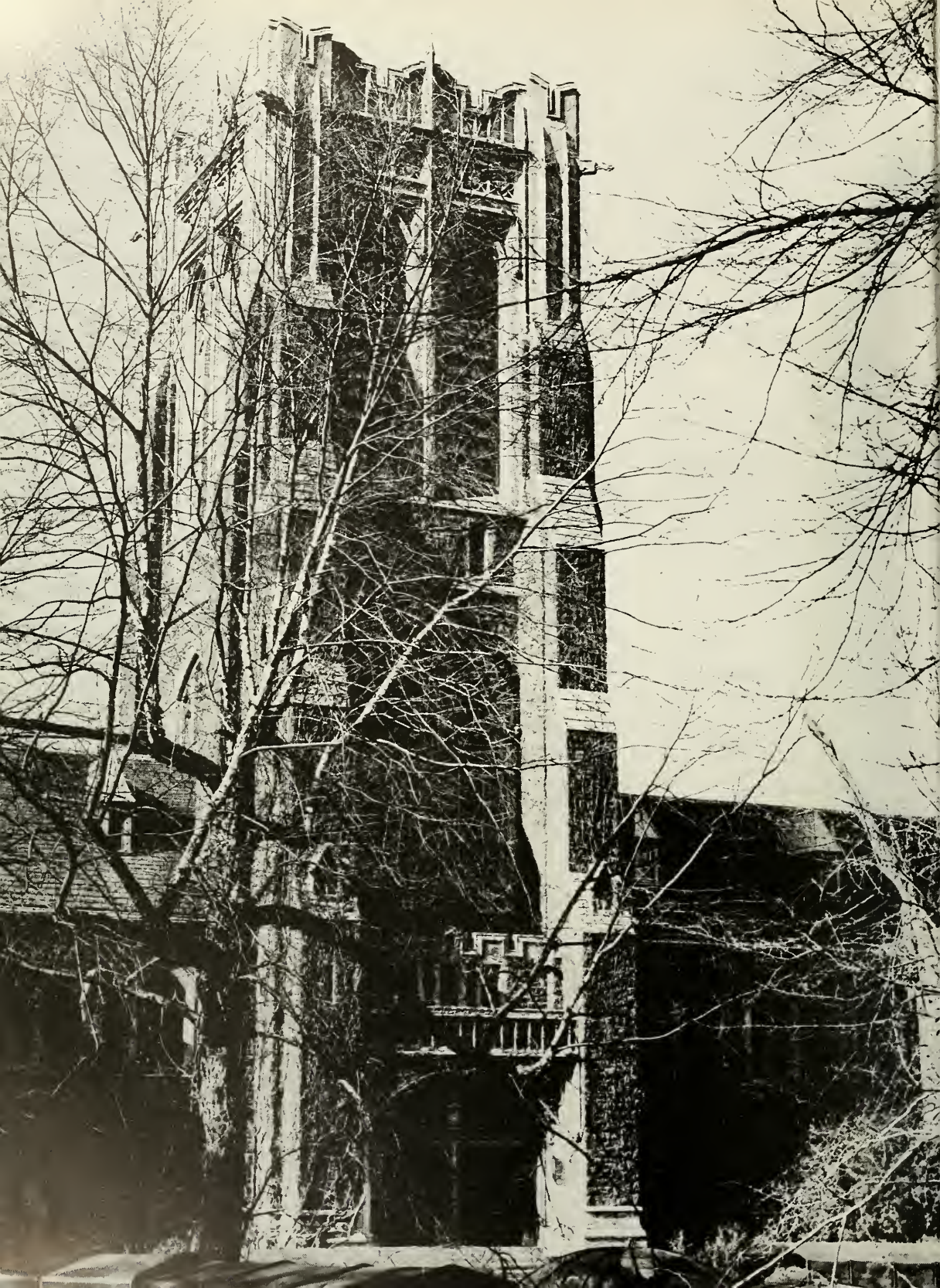

A university the size of Lehigh presents a tremendous challenge to the members of its administration. These men must possess the abilities necessary to direct the activities of the University and provide a vital link between the students and faculty. It is no small matter. Lehigh's sound position in the academic world depends upon its administration.

The Board of Trustees, headed by Monroe J. Rathbone, is the supreme ruling body of the University. The trustees decide on the institutional policy, aims, and innovations, such as the 100-Year Anniversary Expansion Plan. The President and Vice-Presidents of the University convert these aims into the concrete administrative policy by which the entire campus abides. These men have the responsibility of maintaining the educational facilities and teaching personnel at the highest peak of efficiency. At present, the Office of the President is headed by Vice-President and Provost Harvey A. Neville until a new President is chosen by the trustees.

Vice-President E. Kenneth Smiley directs University services and student activities. Charles A. Seidle, Director of Admissions, each year selects qualified students from nearly 3,200 applicants. The Director and his staff must weigh the merits of each candidate carefully to insure that only the highest caliber students are admitted.

ADMINISTRATION



One of the busiest spots in the offices of the University is this mail room, from which thousands of items to alumni, parents and friends are mailed each year.

Dean of Students John D. Leith and his staff have the difficult task of keeping student-administration relations on an even keel. Associate Dean Preston Parr, Jr., oversees all of the student functions.

The exacting job of keeping a personal record of each student, recording cuts, and making up class schedules belongs to the Registrar, James H. Wagner. He and his staff endeavor to complete these and numerous other tasks with accuracy and efficiency.

The Director of the University Placement Service, Everett A. Teal, has the important assignment of arranging interviews with prospective employers for seniors. This department also helps secure summer employment for undergraduates.

The University Treasurer, Elmer W. Glick, also serves as Treasurer of the Board of Trustees. He handles the financial end of University affairs and must collect and account for all funds.

Numerous other people contribute to the welfare of Lehigh in administrative posts. All combine their efforts to make Lehigh a highly capable member of America's institutions of education.



MONROE J. RATHBONE is Chairman of the Board of Trustees which is the key guiding force in the establishment of university aims and policies.

Board of Trustees

CORPORATE MEMBERS EMERITUS

William L. Estes, Jr.	Robert E. McMath
Nevin E. Funk	Frank W. Sterrett

CORPORATE MEMBERS

Monroe J. Rathbone	Leonard M. Horton
Andrew E. Buchanan, Jr.	Edward A. Curtis
Alfred V. Bodine	Albert B. Maginnes
Theophil H. Mueller	Henry R. Maddox
Frank L. Magee	Kenneth L. Isaacs

MEMBERS ELECTED by ALUMNI

James M. Straub	Ralph L. Wilson
J. Porter Langfitt	S. Murray Rust, Jr.
Howard S. Bunn	Edwin H. Snyder

APPOINTED TRUSTEES

Joseph A. Fisher, Jr.	Robert B. Honeyman
Edwin H. Gott	Francis M. Huffman
Arthur B. Homer	Hugh P. McFadden



The University's wide range of services, and the many student activities, are the particular concern of E. KENNETH SMILEY, *Vice-President*.



HARVEY A. NEVILLE, *Vice-President and Provost*, is serving as administrative head of the University until a successor to President Whitaker is named.

Special Assistant to the President, WRAY H. CONGDON is in charge of making special studies for Lehigh.



The reception desk of the Health Center is active as the secretary prepares health excuses for students.





Encouraging research is the mission of GEORGE R. JENKINS Director of the Institute of Research.



J. DOUGLAS LEITH, *Dean of Students*, serves as a link between the President's Office and the students.

The development program would never get off the planning board if it were not for the Office of Development, headed by PAUL J. FRANZ (*seated*). His assistants are WARREN GOULD and CHARLES C. TILLINGHAST.





Every student group comes to PRESTON PARR, Associate Dean of Students, for advice during the year.



Associate Dean of Students CLARENCE CAMPBELL strives to solve the many problems in the dorms.

To help in the Dean's Office, two Assistants, WILLIAM QUAY and HOWARD TROY, were named.



HOWARD TROY, CLARENCE CAMPBELL, and THERON KROPP are the "helping hands" in the important Scholarship and Self-Help Office.



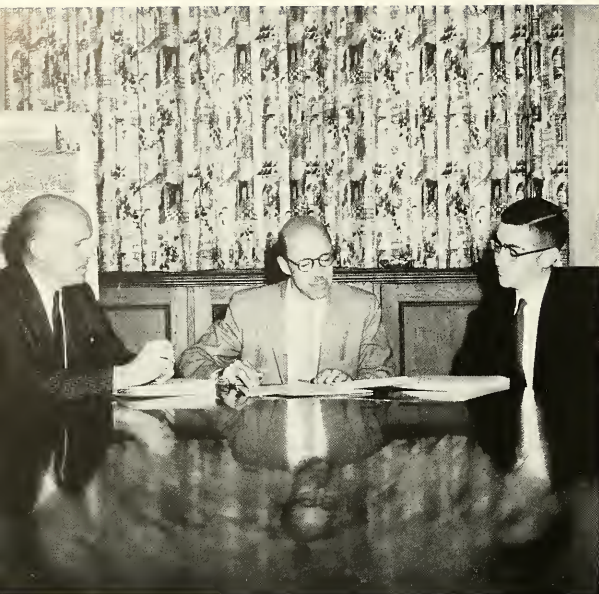

The 700 freshmen are selected from many applicants by the **ADMISSION OFFICE** staff: Samuel H. Missimer, Charles A. Seidle, *Director*, and James W. McGeady.



Maintaining contact with over 17,000 alumni and stimulating interest in Lehigh is the role of **ROBERT A. HARRIER**, Alumni Association Executive Secretary.

Personnel of the **PUBLIC INFORMATION OFFICE**, disseminate the Lehigh story: *First row:* Mary Agnes Burkhardt, Samuel I. Connor, *Director*; Lucile Barrett. *Standing:* Clyde Lindsley, Alexander Bodner.



MRS. MARGARET BIRD works at a furious pace in her job as Receptionist of the University Center to keep the huge building's meeting rooms humming.





Vital statistics of students are processed and preserved by the REGISTRAR'S OFFICE: James H. Wagner, *Registrar*; Rodney E. Ressler, Frederick E. Ressler.



A new Manager of Publications, GEORGE DOTY, joined the Lehigh "family" in the Fall. He is also Associate Editor of the important Alumni Bulletin.

The inflow and outflow of funds in all forms are handled by the TREASURER'S OFFICE; *Seated*: Edith A. Seifert, Elmer W. Glick, *Treasurer*; Stanley F. Heffner. *Standing*: Donald W. Schmoyer, William M. Glose, Albert C. Molter, Karl L. Werkheiser.





Placement, Counseling Services are conducted by: *First row:* Everett A. Teal, *Director*; Andrew J. Edmiston. *Second row:* James C. Mancuso, Laurence A. McNellis.



ROBERT D. STOUT, Dean of the Graduate School, is faced with the immense task of keeping up with the rapidly swelling enrollment of students.

Internal and external house-keeping is the chore of BUILDINGS AND GROUNDS: Charles Anderko, Joseph Rabel, Andrew W. Litzenberger, *Coordinator* (seated); Robert W. Numbers, *Superintendent*; James Boyle.





Aiding the Lehigh student in much of his research work is the LIBRARY STAFF:
First row: Ruth Pace, Robert Taylor, James Mack, Anne Flannery, Francis Whitney. *Second row:* Mary Gruber, Georgia Raynor, William Kenawell, Oscar Sein, Margaret Dennis, Catherine Flecksteiner, Elizajane Schaeffer.

The HEALTH CENTER'S skilled staff work to keep the Lehigh man healthy.
Seated: Lois Benson, Dr. Joseph G. Pamponio, Dr. George W. McCoy, *Director*; Dr. Ladd E. Hoover. *Standing:* Mary C. Ryan, Maureen Miller, Jannette Zisko, Jacqueline Verba, Rose Marie Temas, James Mathews.





College of ARTS AND SCIENCE

The story of the College of Arts and Science during the last few years has been one of expansion and development. Student enrollment has more than doubled over a period of seven years. Arts and Engineering registration shows the greatest growth rate of any curriculum in the University, increasing from less than 50 students in 1953 to nearly 200 students in 1960. The most rapidly growing department in the College of Arts and Science is mathematics; its registration during the last seven years has increased more than ten-fold.

In addition to this numerical expansion, the high caliber of today's arts students continues to rise. This is evidenced by the fact that the average increase in College Board Verbal and Mathematical Aptitude scores over the past decade has been greater than 100 points.

Commensurate with the growth in student enlistment has been the increase in the number of staff members. This is most noticeable in the range of research work being done by members of the arts and science departments. To illustrate, nearly every member of the Geology Department directs and sponsors a research project. Furthermore, the Biology Department has become a nationally recognized center for research in the field of surface water resources. Members of this department have developed an automatic monitoring device in addition to techniques for neutralizing acid waters.



Professor Gardner tries valiantly to capture the interests of his class as he explains the structures and vocabulary of the complex and difficult German language.

Greater attention is now being given to meritorious students through the College Honors program and the Prestige Fellowships Committee, the job of the latter being to screen and prepare candidates for Woodrow Wilson fellowships, National Science Foundation fellowships, and other such honors.

The trend in courses and curriculums of the College of Arts and Science is toward greater consolidation of major fields of study and increased emphasis on fundamentals. This can be seen by the elimination of the multiple major in several of the departments. In the past, there were four majors offered by the Psychology Department, three by the History Department and two by the Biology Department. At present, however, there is only one major in each of these programs, with a high degree of emphasis being placed on essentials in the student's major course of study.

The changes that have occurred in the college are reflected in the larger percentage of Arts and Science graduates who go on to further their educations in graduate and professional schools.

The rising stature of Lehigh's College of Arts and Science reinforces the concept of a balanced and complete university. By being recognized in its own right, the College has helped to dispel the erroneous notion that Lehigh is strictly a school for engineers.



GLENN J. CHRISTENSEN, Dean of the College of Arts and Science, has masterminded in recent years a program of extensive expansion and development.

ENGLISH: *First row:* Albert E. Hartung, Joseph B. McFadden, Ernest N. Dilworth, David M. Greene, J. Burke Severs, *Head of Departments*; Weldon N. Niva, Patrick D. O'Connor, Douglas A. Burger, James A. Rhody, Stanley M. Harrison. *Second row:* S. Blaine Ewing, Cloyd Criswell, James R. Frakes. *Third row:* Edwin B. Kirkham, Mary Jane Hook, E. Wallace McMullen. *Fourth row:* H. Barret Davis, Robert H. Hopkins, S. Toporoff, Horace W. Wright. *Fifth row:* Frank S. Hook, Owen R. Kurtz, Ray L. Armstrong. *Sixth row:* William A. Pigel, Carl F. Strauch, Thoburn V. Barker.

English





CLASSICAL LANGUAGES: Douglas D. Feaver, Joseph A. Maurer, *Head of Department*.

Classical Languages



GERMAN: *First row:* John S. Tremper, *Head of Department*; Ralph C. Wood. *Second row:* John H. Ubben, Arthur P. Gardner.

German

Romance Languages

ROMANCE LANGUAGES: *First row:* Allen J. Barthold, *Head of Department*. *Second row:* Alfredo L. Marcos, John A. Van Eerde, George D. Farne, Victor M. Valenzuela, Miguel A. Macías.





MATHEMATICS: *First row:* Robert W. Packard, Samir A. Khabbaz, Michael Morucci, Theodore Hailperin, Voris V. Latshaw, A. Everett Pitcher, *Head of Department:* Jamal K. Shahin, William H. Wertman, Marquerite Gravez. *Second row:* Ira D. Berg, Frank S. Beale, Roy E. Roberts, Gerhard Rayna, Herbert C. Lebovitz, Chuan-Chih Hsiung, Gerard Cozzolino. *Third row:* Harold C. Berry, Clifford W. Sloyer, David K. Hsieh, Edward H. Cutler, Samuel L. Gulden, Francis C. Oglesby, Arthur L. Hilt, Burgess H. Rhodes.

Mathematics

Biology

BIOLOGY: *First row:* Bradford B. Owen, Basil W. Parker, *Head of Department:* Saul B. Barber. *Second row:* John A. Freeberg, Richard G. Malsberger.



Now according to this diagram the hip bone is connected to the thigh bone and the thigh bone is connected to the knee bone . . .

Geology

GEOLOGY: *First row:* Larry G. Bieller, James A. Rodgers, Keith E. Chave, H. Richard Gault, *Head of Department*; Lawrence Whitcomb. *Second row:* Bradner D. Wheeler, Albert E. Becher, J. Donald Ryan, George R. Jenkins, Dale R. Simpson.



Education

EDUCATION: *Seated:* Stanley J. Thomas, *Head of Department*; *Standing:* Robert A. Bream, Oscar O. Granger, Albert J. Mazurkiewicz, Charles J. Versacci, Robert J. Smith, John F. O'Neal.

International Relations

INTERNATIONAL RELATIONS: *Seated:* Carey B. Joynt, *Head of Department*. *Standing:* Aurie N. Dunlap, A. John Groom, Henderson B. Braddick.



History and Government

HISTORY AND GOVERNMENT: *First row:* George W. Kyte, George D. Harmon, *Head of Department;* John McV. Haight, Ernst B. Schultz. *Second row:* Harold L. Hemphill, Irwin M. Marcus, David W. Kirkpatrick, William R. Yates.



Psychology

PSYCHOLOGY: *First row:* Andjelko Krkovic, Josef Brozek, *Head of Department;* Eugene A. Craig. *Second row:* Arthur L. Brody, Theodore Millon.



Boy, I can't wait until next semester when I can get out of these damn still life classes and get in those advanced classes studying the human figure.



Fine Arts

FINE ARTS: Francis J. Quirk, *Head of Department*; Richard J. Redd.



Religion

RELIGION: Raymond E. Fuessle, *Chaplain*; A. Roy Eckhardt, *Head of Department*.

MUSIC: Robert B. Cutler, *Head of Department*; Jonathan B. Elkus.

Music



PHILOSOPHY: *First row:* Howard J. B. Ziegler, *Head of Department*. *Second row:* Thomas M. Haynes, Donald J. Hillman, Nicholas Rescher.

Philosophy





ROTC

Under the leadership of Lieutenant Colonel Edmund R. Butch of the Military Science Department and Major Newton B. Collinson, Jr. of the Air Science Department, the Army and Air Force ROTC carried out the major objectives of their program: to acclimate the cadet to those factors which govern human behavior; to instill in him the desire and means to achieve effective leadership qualities, and to emphasize to him the importance of personal adjustment to any conditions. Emphasis was placed on teaching cadets the mechanics of small unit tactics.

This year the ROTC extra-curricular organizations carried on in the fine traditions which they had established in the past. The Arnold Air Society continued the dining-in ceremony which they started last year. Once again the affair met with the great success.

The Air Force Crack Drill Team made its annual trip to Washington for the Cherry Blossom Festival. This brief period away from the rigors of college life was a time of pomp ceremony, and generally good fun as AFROTC units throughout the East converged for this spectacle. During the fall semester the Drill Team put in many hours of service by acting as ushers at all of the home football games under the auspices of the Arnold Air Society.

THE MILITARY



There's always a crowd around the ROTC bulletin board on Tuesdays as freshmen and sophomores check to see who got the demerits in Monday's drill.

This year Pershing Rifles held another bivouac at Indian Gap. Both fellowship and an appreciation of military ideals was fostered during this weekend, which was well attended by members. The initiation of new members took place upon the completion of many tasks, including a forced march and service as ushers at the football games.

Beginning in the fall semester, the Department of Air Science instituted a major change in its program. Under the new system, total class hours were cut by twenty per cent. First and fourth semester cadets now have no ROTC classes in addition to their drill periods.

The Department of Military Science continued the procedure of substitution of regular academic courses for ROTC courses in the schedules of advanced cadets. This program had met with great success. The Society of American Military Engineers again sponsored a series of visiting lecturers from various industrial fields. The Scabbard and Blade Society, now almost synonymous with the Annual Military Ball, had another fruitful year of activities. The Military Ball and the annual Decoration Ceremony and Parade were the highlight events of a successful year of military ceremony and service.



MAJOR NEWTON B. COLLINSON, JR. directs the Air Force ROTC program, and LIEUTENANT COLONEL EDMUND R. BUTCH is in charge of the University's Army ROTC program.

MILITARY SCIENCE: *First row:* Capt. Theodore D. Risch, Capt. Paul L. Savage, Lt. Col. Edmund R. Butch, *Head of Department*; Major Glen D. Behnap, Capt. Neil O. McCray, Capt. Edward L. Queeney. *Second row:* Sgt. Raymond Elliot, Sgt. Casper, Sgt. Turner, Sgt. Francis T. Krupinski, Sgt. Holder, Sgt. Sisenhower, M-Sgt. Theodore J. Podolsky, Sgt. Ernest C. Peters.

Army ROTC



MAJOR USAF BASES



AFROTC FACULTY: *First row:* Major Albert H. Grefe, Capt. Tadeus L. Jakubowski, T-Sgt. Donald L. Cockburn. *Second row:* Capt. Howard E. McKenzie, Capt. Henry C. Fordham, T-Sgt. John D. Cavura, S-Sgt. Theodore J. Mahaffey. *Not shown:* Major Newton B. Collinson, *Head of Department.*

AFROTC

Scabbard and Blade

SCABBARD AND BLADE: *First row:* Capt. Edward L. Queeney, *Faculty Advisor;* Borner, Galloway, Royal, Nowakowski, Morgan, Neithold, Parsons, Roberts. *Second row:* Brunt, Ernst, Jones, Morgan, J., Evringam, Cowan, Burns, Deem, Grimm. *Third row:* Strate, Sweizer, Weaver, Richters, Kramer, Hamm, Gowin, Roede.





Pershing Rifles

PERSHING RIFLES: *First row:* Lucas, Thompson, Wiedl, Subkow, Curtice, Crooks, Pettebone, Blair, Meserole, Aschkenasy. *Second row:* Richters, Barylak, Neithold, *Finance Officer;* Cowles, *Commander;* Kramer, *Executive Officer;* Brunt, Ernst, Stanley, McIntyre, D'Angelo. *Third row:* Sullivan, Holz, Riley, Williamson, Schweitzer, Willis, Shearer, Weidner, Speakman, Mason, Allport, Schmidt, Beedle, Johnson, Adams.

AIR FORCE RIFLE TEAM: *First row:* Horst, Keller, Spindler, Mulligan. *Second row:* William A. Farr, *Faculty Advisor;* Scarpulla, Hay, Hebbard, Horch.

Air Force Rifle Team

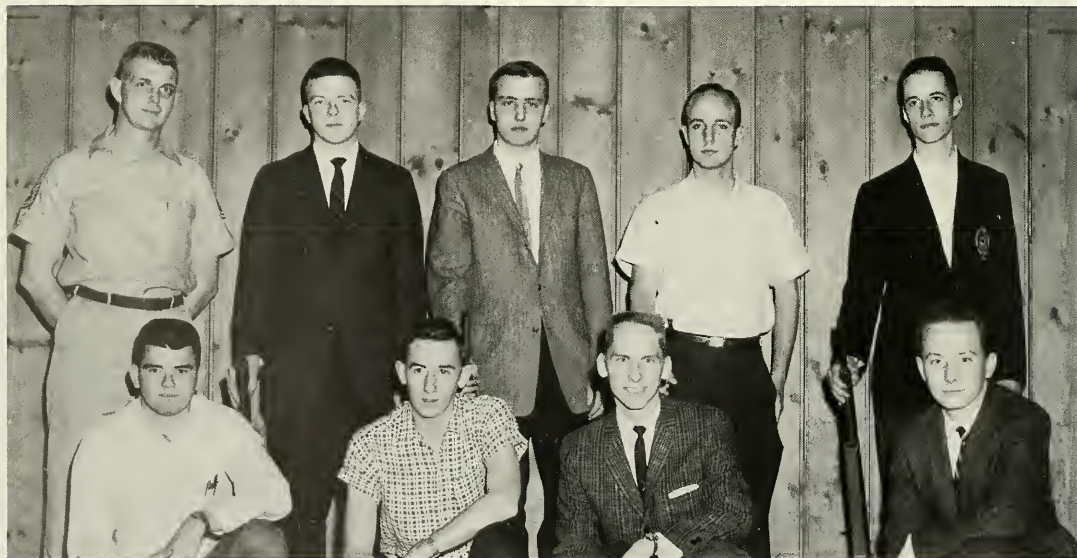



ARNOLD AIR SOCIETY: *First row:* Grant, Debus, Zahrobky, Oppel, Snyder, Marshaleck, Cook. *Second row:* Ambrush, Weinberg, Costello, Torok, Elledge, Haviland.

Arnold Air Society

Air Force Drill Team

AIR FORCE DRILL TEAM: *First row:* Danielson, Cook, Elledge, Grant, Haviland, Ambrush, Costello, Torok. *Second row:* Walter, McGrath, Banning, Jackson, Titlow, Marshaleck, Debus, Zahrobky, Russo, Smith, Muniz, Thompson. *Third row:* Haehnle, Rovegno, Reinhart, Schneider, Wistar, Houtz, Harpel, Horvath, Wicks, Bauer, Gady, Moore. *Fourth row:* Shepard, Sherk, Hummel, Thomas, Burg, Ludt, Whitehead, Shamovsky, Parker, Roberts, Piagnet, Wells. *Fifth row:* Nachod, Whittaker, Davis, Morganson, Nathan, Spear, Tort, Rusche, Williams, Zehner, Turner, McCracken.



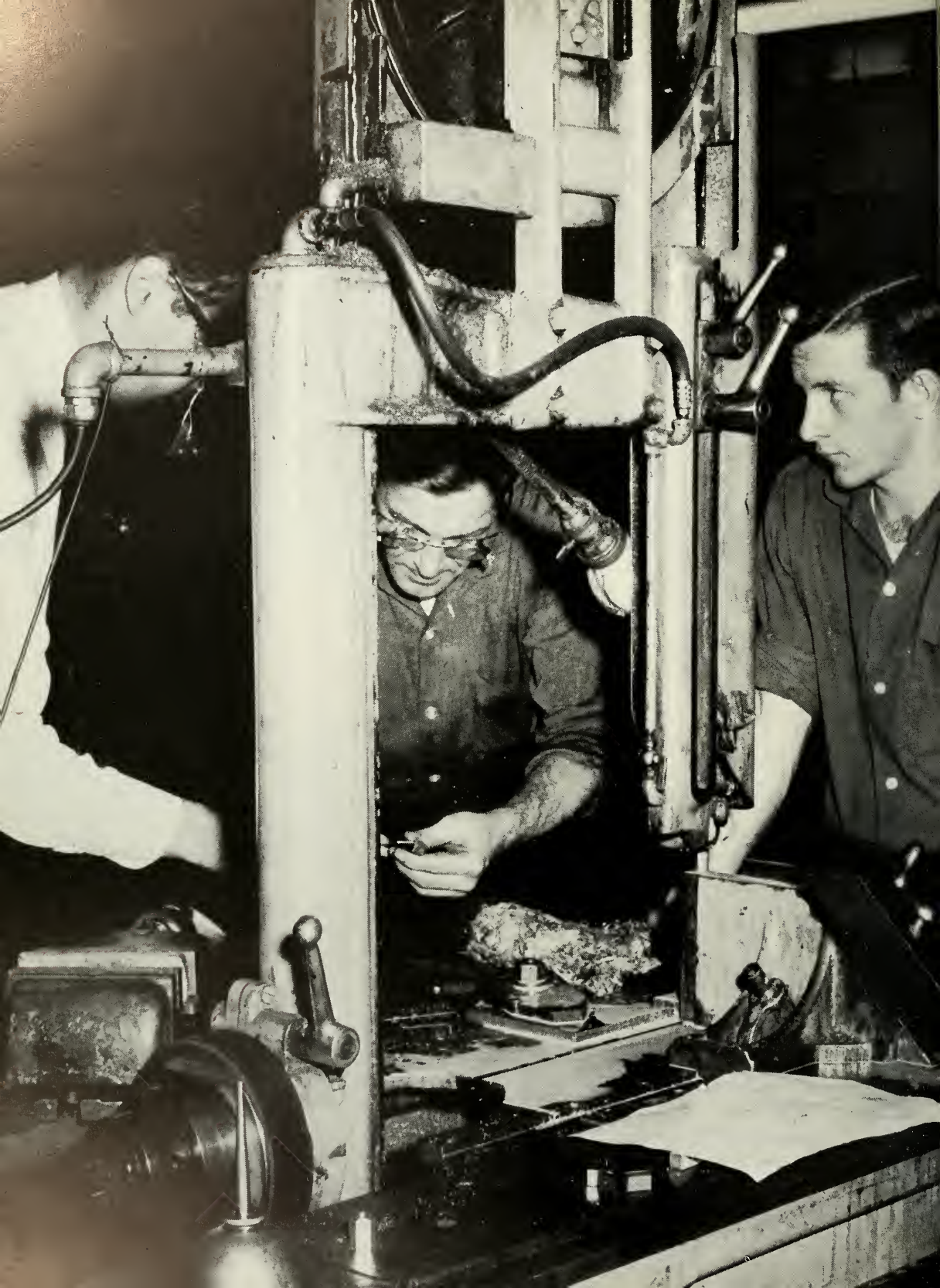

College of ENGINEERING

The College of Engineering is the largest and oldest school at Lehigh. This year it claims forty per cent of the upperclassmen and fifty-five per cent of the freshmen. Among the different departments in the college the largest is Electrical Engineering with an enrollment of 215, and the smallest is Engineering Mechanics with only twenty students. Each engineer receives the benefits of a constantly expanding curriculum and exceptionally competent instruction.

In keeping with the dynamic properties of the school, there are important changes made each year. The most significant physical improvement this year will be the renovation of the Physics Building. This renovation will consist of a general modernization of the building both inside and out, and the construction of a mezzanine level between the old third and fourth floors. This level will contain several new classrooms and offices for department personnel. It is anticipated that the cost of this project will be about \$250,000.

There is a noted emphasis on the graduate school of engineering this year, especially at the Ph.D. level. A plan which is now in effect is expected to double the number of candidates for Ph.D. degrees in the coming year.



A perplexing problem confronts these students. Probably they didn't wash their test tubes with Pepsodent and are wondering where the yellow went.

Government and private industry will sponsor approximately \$750,000 of engineering research and testing next year. This is a definite reflection of the confidence that government and industrial leaders place in the College of Engineering. Further evidence of cooperation between the school and private industry is the "co-op" program which allows the student to gain practical experience on the job while he learns theory in the classroom.

The College of Engineering does not turn out young men whose knowledge is limited only to their specialty; but rather, it produces a well-rounded graduate who is prepared to take his place in society.

In the words of Dean Loyal V. Bewley, "Our goal is to turn out men who will go into professions fully qualified as engineers and citizens. To that end all of our engineering curricula lean toward the scientific approach, and in all of our curricula we require a considerable emphasis on humanistic social studies."



Curricula in eleven areas are offered through the College of Engineering, under DEAN LOYAL V. BEWLEY.

PHYSICS: *First row:* Wesley R. Smith, Wilbur D. V. B. Spatz, Donald B. Wheeler, Raymond J. Emrich, *Head of Department*; Jerzy Plebanski, Peter Havas. *Second row:* Raymond B. Sawyer, Cassius W. Curtis, Włodzimierz M. Tulczyjew, Lawrence R. Holland, Edward L. Foley, John J. Stachel. *Third row:* Craig W. Weber, William G. Letzing, Rudolph Wiems, John R. Magnan, George W. Grimm. *Fourth row:* Edmond J. Gion, Paul T. Herman, Albert L. Hyland, G. enneth Herb, Richard C. Smith.

Physics



Mechanical Engineering

MECHANICAL ENGINEERING: *First row:* James V. Eppes, James B. Hartman, *Head of Department;* Thomas E. Jackson, Ronald L. Eshleman. *Second row:* William H. Bayles, Theodore A. Terry, Frazil Erdogan, Jerzy A. Owczarek. *Third row:* Robert A. Lucas, Charles P. Morgan, Haw-Ping Lee.



Engineering Mechanics

ENGINEERING MECHANICS: *First row:* Albert W. de Neufville, George C. M. Sih, Ivan J. Taylor, Richard G. Warnock, Leon Y. Babar. *Second row:* Joseph C. Osborn, Ferdinand P. Beer, *Head of Department;* Cumerford, Robert G. Sarubbi.



Industrial Engineering

INDUSTRIAL ENGINEERING: *First row:* Arthur F. Gould, *Head of Department;* George E. Kane, William A. Smith. *Second row:* Sutton Monro, Charles W. Brennan, Wallace J. Richardson. *Third row:* Harry H. Heist, Gary E. Whitehouse.





CHEMISTRY: *First row:* Thomas E. Young, Robert S. Rouse, Robert S. Sprague, Velmer B. Fish, John J. Chessick. *Second row:* Richard E. Bird, Raymond R. Myers, Edward D. Amstutz, Head of Department; Peter H. Scott. *Third row:* Carl Noll, John Lane, John P. Osborne, Edward S. Gregorek.

Chemistry

Chemical Engineering

CHEMICAL ENGINEERING: *First row:* Leonard A. Wenzel, Curtis W. Clump. *Second row:* William E. Scheisser, Alan S. Foust, Head of Department.



Mining Engineering

MINING ENGINEERING: Lawrence Adler, Robert T. Gallagher, Head of Department; Arthur W. Brune.

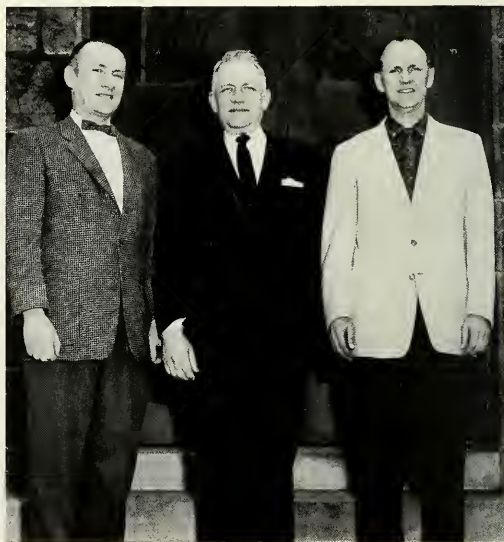

Civil Engineering

CIVIL ENGINEERING: *First row:* Elmer L. Wagner, Samuel J. Errera, Theodore V. Galambos, John B. Herbiech, William J. Eney, *Head of Department;* Jack H. Balchmon, Gerald M. Brey. *Second row:* Cornie L. Hulsbos, John O. Liebig, Francis J. Holmes, John M. Hanson.



Metallurgical Engineering

METALLURGICAL ENGINEERING: *First row:* Steven K. Tarby, Joseph F. Libsch, *Head of Department;* Robert D. Stout, George P. Conard, George C. Horak. *Second row:* Edward H. Kottcamp, Gary N. Kirby, Allan W. Pense, Domenic A. Canonico, John D. Wood.

Electrical Engineering

ELECTRICAL ENGINEERING: *First row:* Joseph Teno, John J. Karakash, *Head of Department;* Begamudre R. Das, William Hollabaugh. *Second row:* Loyal V. Bewley, Donald Talhelm, Carl S. Holzinger, Arthur I. Larky, Leslie G. McCracken.





DROWN MEMORIAL HALL

College of BUSINESS
ADMINISTRATION

In this new and challenging era which we as a country must be prepared to meet, a major share of the responsibility for preparedness rests on our educational institutions. Among these institutions, the collegiate school of business occupies a position of ever-increasing importance. It produces men who are a highly integral part of our nation's industry and economy, and it must enable them to keep pace with the astronomical changes surrounding them.

We are fortunate enough this year to be able to observe the Lehigh University College of Business Administration in a relatively striking transitional period.

The most noteworthy change incumbent upon the college is the acquisition of its new dean, Dr. Carl H. Madden. He succeeded Dr. Carl E. Allen. With Dr. Allen goes the appreciation of the Lehigh community for the job he has done in bringing the Business College into national prominence.

Dean Madden brings with him a highly impressive background, having received his Bachelor of Arts degree from the University of Virginia with honors in philosophy, and having received



It's difficult to determine just what the variety of reactions to this business session signify; at least the students appear to be challenged.



Forward-looking DEAN CARL H. MADDEN in his first year is giving Business a New Frontier appraisal.

from the same school his Master of Arts and Doctorate in Economics. During the past six years, Dean Madden was employed by the Federal Reserve Bank of New York in various positions, attaining the office of manager of the Department of Public Information before he came to Lehigh.

As he has made clear since his arrival, Dean Madden intends to make the curriculum of what has publicly called the finest undergraduate college of business in the country as astringent as possible. He is a most decidedly progressive man, and in keeping with this outlook, he recognizes the need for a businessman to have a sound technological background as well as thorough grounding in the humanities and social sciences. It is plausible that our Business College will soon be setting nationwide standards under the able leadership of Dean Madden.

The College of Business is also fortunate to have nine new and gifted members on its teaching staff this year who are conducting classes in marketing, accounting, economics, law, and general business. These men are a welcome addition to a much respected part of the Lehigh family.

ECONOMICS and SOCIOLOGY: *First row:* Herbert M. Diamond, Elmer C. Bratt, *Head of Department;* John H. Urban, George H. Bickel. *Second row:* Donald Tailby, Max D. Snider, Edwin C. Gooding, Benedict J. Pedrotti. *Third row:* Hubert E. Bice, John E. Jacobi, Thomas J. Orsagh, Arthur J. O'Neal. *Fourth row:* Herbert L. Getzler, Neil Schwab, John D. Keefe.

Economics and Sociology





ACCOUNTING: First row: Alfred P. Koch, Wendell P. Trumbull, Head of Department; Carl E. Allen. Second row: Francis M. Brady, Carl L. Moore.

Accounting



FINANCE: Seated: Finn B. Jensen, Frederick A. Bradford, Head of Department Standing: Leon E. Krouse, Eli Schwartz.

Finance

Who knows, this study in heads might indicate something to a phrenologist on the class reaction to this talk on Bullionist and Balance of Payments.





ACADEMIC SOCIETIES

The academic societies at Lehigh can be divided into two major groups. One group is devoted to academic excellence as a criterion for membership, whereas the other is open to all who are interested in the society and associated with the field of endeavor with which the society concerns itself.

The societies in the first category, called honorary societies for obvious reasons, are, for the most part, national organizations. Phi Beta Kappa, for instance, as well as being the most famous of these societies, holds the distinction of being the first Greek-letter fraternity.

Phi Beta Kappa, as well as Phi Eta Sigma (the honorary freshman society), Alpha Kappa Psi (business honorary society), Tau Beta Pi (engineering honorary) and Lambda Mu Sigma (marketing honorary), to mention only a few, are nationally recognized organizations, represented on most campuses.

These societies are useful in several ways. Of primary importance is the fact that they provide a means whereby a student who excels in scholastic ability may be recognized for his achievements. In addition, these societies bring together



With the first biology course, the pre-med student comes to the realization that he's going to have a long, hard road ahead of him before he's a doctor.



Phi Beta Kappa

PHI BETA KAPPA: *First row:* Nüler, Hutchinson, Weiss. *Second row:* Hare, Slack, Udicious, Peller, Neidell, Gilhool, Benkovic, Kuchinski. *Third row:* Stover, Diffenbach, Solomon, Derse, La Mar, Clausen, Rotberg.

the outstanding students on each campus, enabling them to benefit from the free exchange of ideas and impressions which inevitably results from bringing together fertile minds.

The honorary academic society provides a means of recognition for the serious student who is not satisfied (and perhaps rightly so) with the mere achievement of good marks for the recognition of his ability. Such a student can set his sights on a more worthy target—the honorary society in his particular field of endeavor. The honorary academic society also provides a universal measure by means of which ability and character in later life can be judged.

These organizations represent more than just groups of people who have managed to do superior work in college. Excellence of character, personal integrity and honesty, as well as scholastic ability is taken into consideration when the members are chosen. There is a certain 'esprit de corps' about the whole thing. A Tau Beta Pi or a Phi Beta Kappa will usually be a leader in his community as well as a professional success. People

everywhere have learned to count on these people as being well above the average in intellectual ability as well as in sense of responsibility.

The academic societies which fall into the other major group are provided for the benefit of the student while he is in college, as well as after he graduates. Since membership is open to anyone who can pay the dues, these societies lay no claim for the recognition of superior ability in a student. They are merely gatherings of people with a common interest. By providing meetings and lectures by men at the top of their fields, they present a means whereby their members can keep abreast of the latest developments in their fields. This is an especially difficult task in the case of engineers. Consequently most engineering societies, such as American Society of Civil Engineers, American Society of Mechanical Engineers, American Institute of Chemical Engineers, American Institute of Industrial Engineers, and American Institute of Electrical Engineers and Institute of Radio Engineers are national organizations, most with annual national meetings.



PHI ETA SIGMA: First row: Schiavo, Wagner, Robert T. Gallagher, Faculty Advisor; Brunner, President; Pringle, Treasurer; Lookingbill, Secretary; Vogeley. Second row: Faga, Wayson, Hodil, Stanley, Swain, Ludwig, Carroll, Risen.

Phi Eta Sigma

One of the recurring problems for geology majors is to determine—from a considerable and varied assortment—which rock they'll have to identify when quizzed.



Most members of Phi Beta Kappa are found in the Arts College, but at Lehigh, engineers and businessmen who meet the scholastic qualifications are also honored with membership. Members of Tau Beta Pi are engineering students with highest standards of honor, integrity, character, and scholarship. Phi Eta Sigma, the freshman honorary society, strives to encourage high academic achievement among freshmen.

Delta Omicron Theta, the honorary debating society, awards membership to those students who have participated actively for at least three semesters. Members of Alpha Epsilon Delta, national pre-med honor society, are students who have achieved high scholastic standing in the study of zoology. Phi Alpha Theta is sponsored by the College of Arts and Science for students with an unusual aptitude and interest in history. Eta Sigma Phi is the classics honorary for outstanding language students.

Chi Epsilon is the honorary society of civil engineers. Meetings acquaint the student with developments in his profession. Alpha Pi Mu, as



DELTA OMICRON THETA: *First row:* Marshall, Levine, Payne. *Second row:* Nevius, Erdheim, Mrs. Mary J. Hook, *Coach*; Viannello.

Delta Omicron Theta

Alpha Epsilon Delta

ALPHA EPSILON DELTA: *First row:* Doyle, Malsberger. *Second row:* Kostelnik, Krackow, Flynn, Mellman, Kurtz, Roffman.

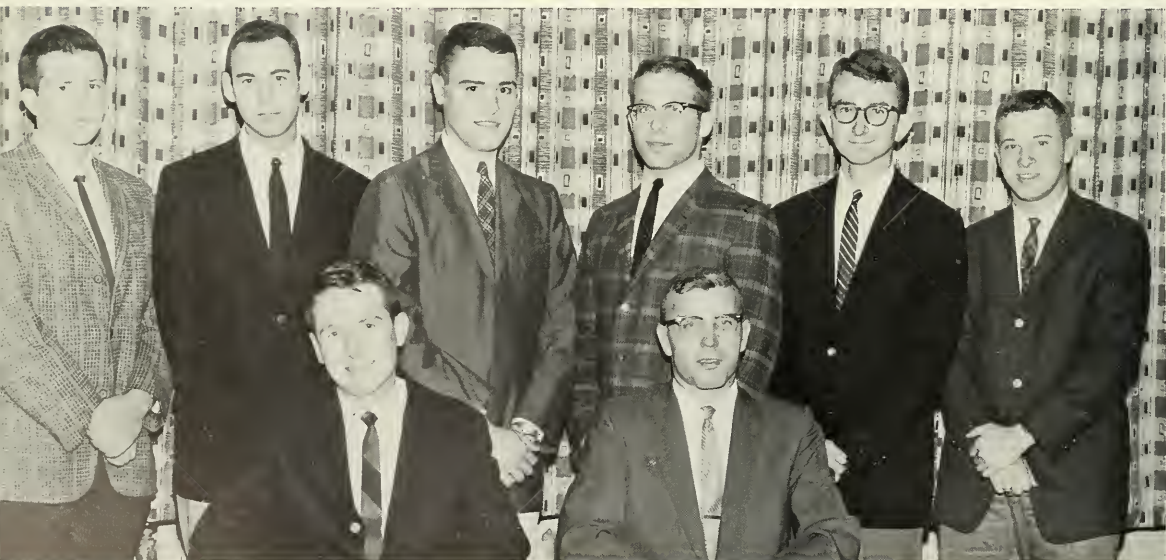



R. W. HALL SOCIETY: *First row: Shubin, Winters, Flynn, Secretary-Treasurer; Mellman, Spindler. Second row: Hill, Schagger, Leuko, Boaeuf, Hess. Not shown: Kurtz, President.*

R. W. Hall Society

Pi Gamma Mu

PI GAMMA MU: *First row: Miller, Erdheim, Aurie N. Dunlap, Pittenger, Edwin C. Gooding, Faculty Advisor; Skolnick, Samuels. Second row: Frankfort, Borner, Stone, Hayes, S. Wildstein, M. Wildstein, Pratt. Third row: Molter, Selesko, Sweitzer, Happ, Moore, Briggs, Mezey.*



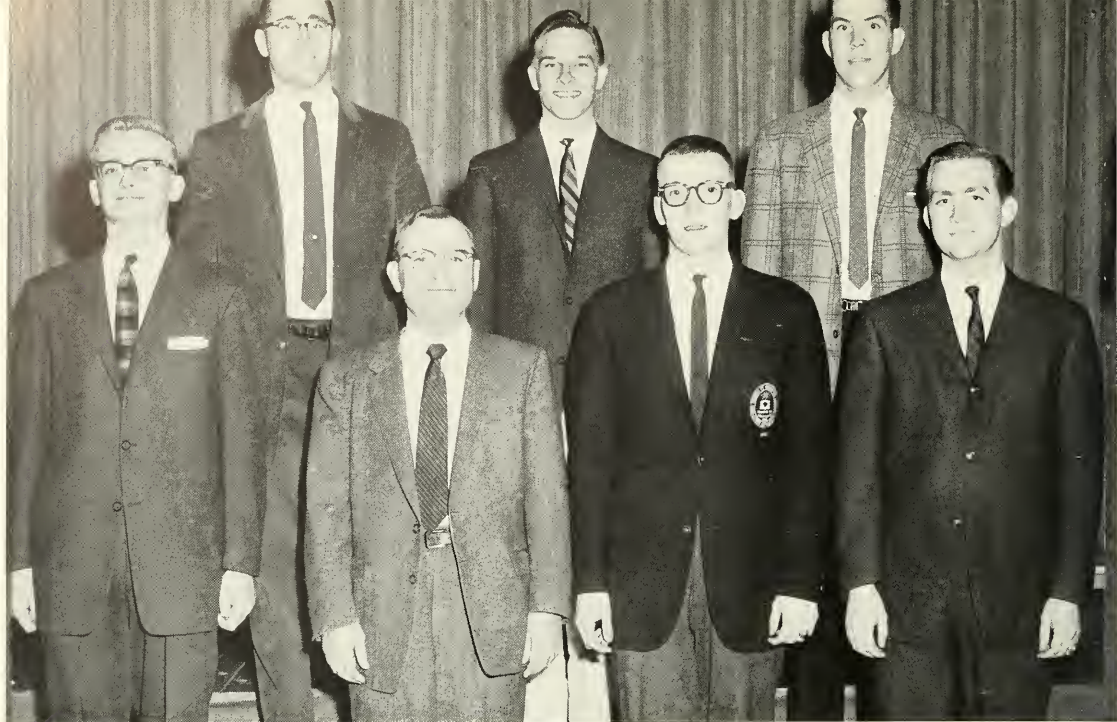

Phi Alpha Theta

PHI ALPHA THETA: First row: Lukas, Raymond G. Cowherd, Faculty Advisor; Carr, President; Rosen. Second row: Hawkins, Snyder, Oppel.

Many of the science departments of the University are adding new machines to their labs in order to keep abreast of the many new technological advances.

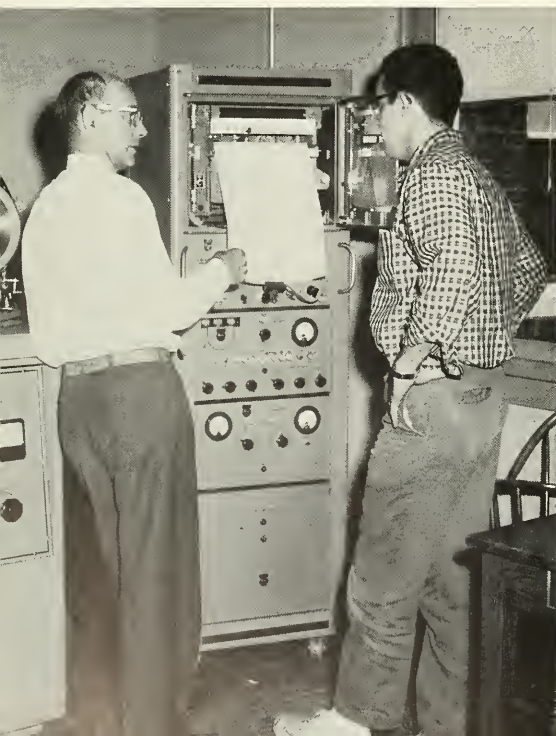

the only industrial engineering honorary, gives needed recognition to qualified students.

Eta Kappa Nu, the national society of electrical engineers, provides an opportunity for students to extend their range of interests beyond the classroom. Pi Tau Sigma provides a means for outstanding students in mechanical engineering to organize and broaden their knowledge and interests in their chosen field. Endeavoring to advance scholarship, it is a valuable adjunct to the regular curriculum.

Beta Gamma Sigma, the honorary business fraternity, strives to promote the advancement of education in the field, and to foster honesty and integrity in business practices. The members of Alpha Kappa Psi, the national commerce fraternity, strive to promote interest and research in the fields of commerce, accounting, and finance.

Chi Epsilon

CHI EPSILON: Reinik, *President*;
Geiss, Schelling, *Vice-President*; Di-
Clerico, Edward C. Sword, *Faculty*
Advisor.



ETA SIGMA PHI: *First row:* Hahalis, Miner, Moshos, K. Smith, Lewis, Milan. *Second row:* Cusma, Ray L. Armstrong, Joseph A. Maurer, *Faculty Advisor*; Dean Rev. J. Watters, Burdash. *Third row:* McCoy, Smalley, Hedge, Bagley, Sawarynski.

Eta Sigma Phi





Accounting Society

ACCOUNTING SOCIETY: *First row:* Samuels, Gillespie, Clark, Harrison, Skolnick, R. Stone, Happ, Alfred P. Koch. *Second row:* Hess, Maddock, McCahan, Spill, D. Stone, Selesko, Zug, Mihai. *Third row:* Wendell P. Trumbull, *Faculty Advisor;* Leckie, Owen, Winters, Pittenger, Paulsen, Rudy.



Alpha Kappa Psi

ALPHA KAPPA PSI: *First row:* Gaido, Bentley, *President;* Parnell, *Secretary - Treasurer;* Drury, *Vice-President;* Moran. *Second row:* Maus, Nichols, Briggs, Pittenger.



Many hours are spent in the physics lab trying to "prove" principles discovered hundreds of years ago.

Lambda Mu Sigma

LAMBDA MU SIGMA: First row: Bauer, Jackson, Pratt, *President*; Rinehart. Second row: Walsmith, Brown, Mertz.





Tau Beta Pi

TAU BETA PI: First row: Deem, Nolen, *President*; Buchanan, James V. D. Eppes, *Faculty Advisor*; Weaver, Paternoster. Second row: Wilcox, Danner, Schadler, Doumanx, Pearlman, Vogel, Rice. Third row: Meitzner, Goldthwaite, Minsker, Grabner, Jeffers. Fourth row: Roper, Hodge, Freed, Cannara, Schwartz, Heydon.

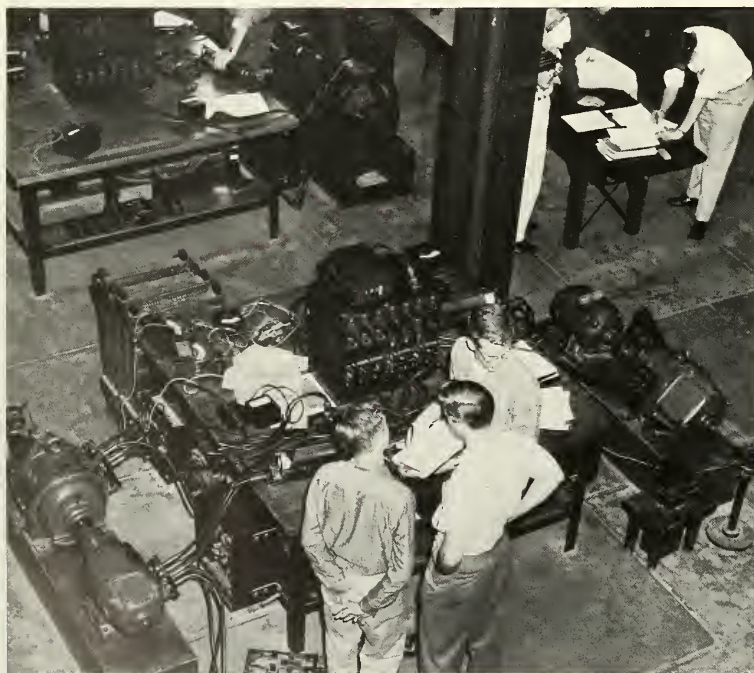

Three electrical engineers bravely cope with the complex electrical equipment in Packard Laboratory and gain experience for future industrial careers.



ASCE: First row: Christman, Shelling, *President*, Edwards, *Vice-President*; Mehlhouse, *Secretary*; Parker, Harrison. Second row: Reinik, Giess, Paternoster, Fortune, Gallagher, Williams, Bott. Third row: McCaskie, Buhl, Heusch, Costello, Gendell, Vesilind. Not shown: George A. Dinsmore, *Faculty Advisor*; Mountz, *Treasurer*.

American Society of Civil Engineering

American Institute of Chemical Engineers





ALPHA PI MU: *First row:* Sprenkle, Lister. *Second row:* Fell, Roach. *Third row:* Whitehouse, Van Buren. *Fourth row:* Heyden, Weaver.

Alpha Pi Mu



ETA KAPPA NU: *Seated:* Downs, Cannara, Hermansen. *Standing:* Joseph Teno, Faculty Advisor; Thomas, Sumilas.

Eta Kappa Nu

American Institute Industrial Engineers

AIIE: *First row:* Heydon, Cowan, Weaver, George L. Smith, Faculty Advisor. *Second row:* Burke, Haberman, Rosar, Spielvogel, Tehr, Cobb, Weidenhammer, Ulrichs. *Third row:* Sabo, Brusco, Baralt, Snyder, Bensen, Murchie, Hicks. *Fourth row:* Field, Helbig, Voelker, Apter, Van Buren, Heilman, Zingman, Drosnoch.





*American Institute
of Electrical and
Radio Engineers*

AIEE-IRE: *Seated:* Baka, Kennedy, *Vice-Chairman;* Leslie G. McCracken, *Faculty Advisor;* Cannara, *Chairman;* Radzelovage. *Standing:* Cozzie, Miner, Smith, Brinton.



Pi Tau Sigma

PI TAU SIGMA: *First row:* Burrick, *Vice-President;* Whitten. *Second row:* Schadler, Oplinger, Wilcox. *Not shown:* Superdock, *President;* Thomas E. Jackson, *Faculty Advisor.*



ASME: *First row:* Danenhower, Thomas E. Jackson, *Faculty Advisor:* Assenheimer, Hapke, Nagley, Smith, Savage. *Second row:* Wirth, Ritter, Grossman, Goelzer, Newark, Manning, Hunt. *Third row:* Mummert, Borrick, Garverich, Hollinger, Swanson, Shadler, Herlong. *Fourth row:* Engler, Jarvis, Boose, Foltz, Arensburg, Vosseller, Custer, Folwell, Parsons.

American Society of Mechanical Engineers

Beta Gamma Sigma

Michael T. Cook

Henry H. Pavony

Donald F. Derse

Philip R. Peller

Herbert L. Getzler

Alan Segal

John L. Kennedy

Stephen L. Solomon

Lester A. Neidell

Edward P. Udicious

David W. Weiss



Beta Alpha Psi

METALLURGICAL SOCIETY: *First row:* De Paul, Sullivan, Parker, Goldwaith, *President;* Meitzner, Harry Suprinick, *Faculty Advisor;* Houston. *Second row:* Campbell, Semcheski, Yard, McKeon, Wright, Hoffman, Hessinger, Sheirer, Graham.

Metallurgical Society

BETA ALPHA PSI: *First row:* Gillespie, Alfred P. Koch, D. Stone, Clark, Winters, R. Stone, Wendell P. Trumbull. *Second row:* Hess, Spill, Maddock, Skolnick, Mihal, Harrison, Zug, Slinghoff. *Third row:* Leckie, Owen, McCahan, Pittenger, Paulsen, Selesko, Rudy, Happ.







SENIORS



The highlight of the Lehigh-Lafayette rally is the freshman bonfire. Expectations are that the flames will reach 64 feet and perhaps rage out of control.

The Class of 1961 . . . Four eventful years of learning.

The year 1957 was a good one for both Lehigh University and for the 709 freshman, comprising the class of '61. Putting the University on the sports page was our "little Oklahoma" football team, led by Dan Nolan. However, we, as lowly freshmen, were equally as proud when our freshman squad ripped through Lafayette. Anxious to show our spirit, we did the impossible and burned the leopard's bonfire, adding a final insult by painting the statue of Lafayette himself a gaudy brown.

The appearance of the Lehigh campus itself was much improved in that year by the completion of work on the new University Center. This not only gave us a place to congregate but also allowed us to escape from the antiquated eating facilities at Lamberton Hall. Much as we admired this addition to the campus, we were more elated

when a nationwide asian flu attack reached epidemic proportions and forced us home for a two week period of unexpected relaxation.

When we returned to the University for sophomore year, we felt that we were ready to work towards leadership in campus activities. This year marked the beginning of Jack Davidson's three-year tenure as class president, and saw Greg Ruth and Thad Turner acclaimed as sophomore wrestling sensations. Through the Sophomore Cabinet and through certain individuals in the class, we were making the class of '61 a live-wire in University life.

The Kingston Trio came to town in our junior year. Besides providing the student body with an agreeable evening of non-rock and roll music, we cleared a handsome profit, adding to this sum later by breaking precedent and having the Spring Houseparty dance a semi-formal affair. Thus, by the end of our junior year, we had the distinction of being "the richest class in Lehigh's history," in spite of some money spent in renovating Flickinger's Grove, the site of the Junior Class Clambake.



The Senior Class Cabinet studies a very crucial question. How can they raise the maximum amount of money and not spend it on anyone but themselves?

Senior year was a time of job interviews, Graduate Record exams, for some, and Comprehensive exams for others. Yet there was still enough time to look back over our four years at Lehigh and see how the Class, as a whole, had contributed to the different phases of life at Lehigh and to the University's expansion program. The class of '61 inaugurated the new "mutual shares" class gift plan, from which the University will eventually receive more than twice the money given in previous years. In athletic events, The Class boasted Thad Turner, E.I.W.A. 167-lb wrestling champion; and led by Al Richmond, we were able to beat Lafayette 26-3 in football in our senior year. Scholastically, we could claim that we had a sound overall average with a number of men graduating with honors.

Having accepted all that was offered to us by the University, and in turn, having given all that we had in spirit and leadership to add luster to her fame, we now leave, confident that we have received a liberal background in the art of living.

The lovely smile belongs to John C. Davidson, the President of the Senior Class. He is presenting a gift to Carline Ebeling, Queen of Fall Houseparty.





"There are two fundamental 20th century revolutions: quantum mechanics and relativity," explained Dr. Peter Havas during the Senior Class Lecture Series.

Paul B. Abramson
Fluids

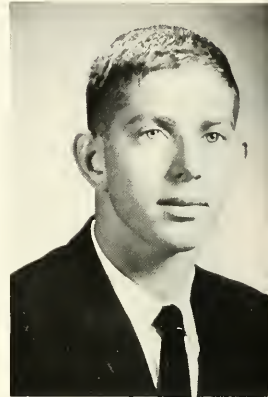

John T. Andrews
Chemical Engineering

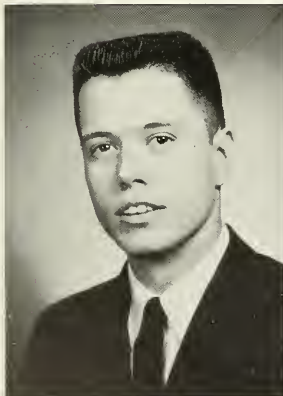

Robert Assenheimer
Mechanical Engineering

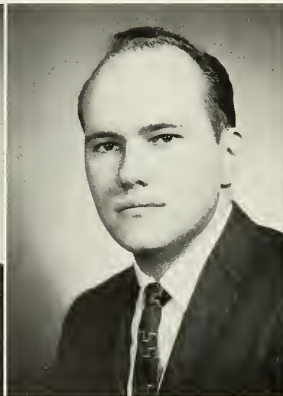

Richard J. Baka
Electrical Engineering

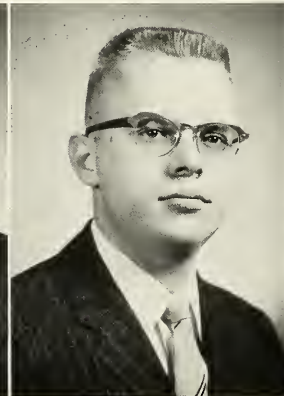

Raymond Baker
Electrical Engineering

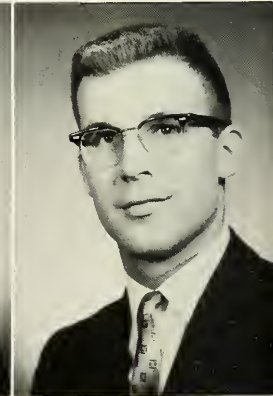

Harold B. Barnes
Marketing

L. Peter Ache
Psychology

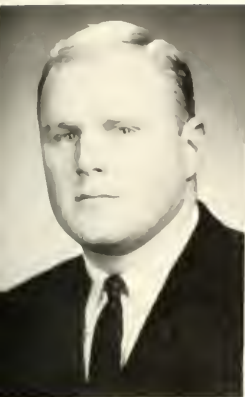

Donald V. Achenberg
English



Bruce Adam
Management



Philip M. Anastos
Philosophy

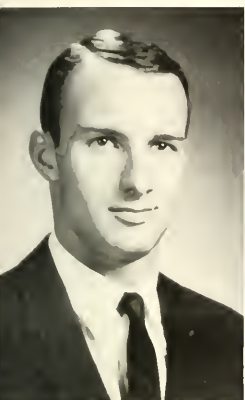

Jay A. Anglada
Accounting



Allen B. Apter
Industrial Engineering



Louis A. Archangelo
Electrical Engineering

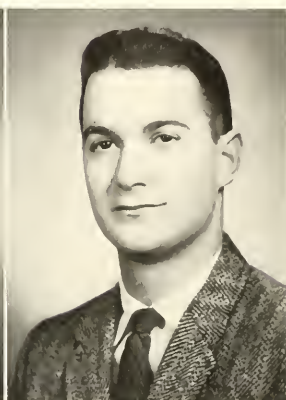

Laurence F. Asher
Mechanical Engineering

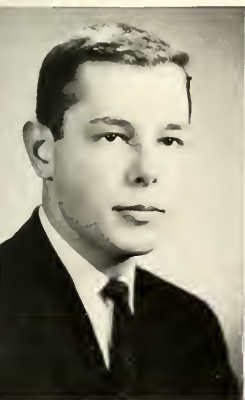

Peter D. C. Barnes
Management

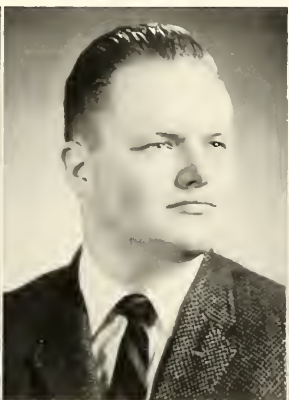

Andrew W. Barnhart
Elec. Eng. & Eng. Phys.



Joseph W. Bartish
Engineering Physics



Francis E. Batcha
Economics



John J. Bauer
Marketing

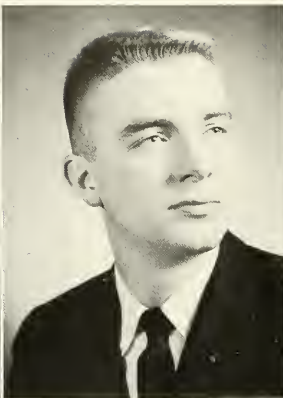

Brian K. Bauknight
Mathematics



Robert E. Bauman
Mining Engineering

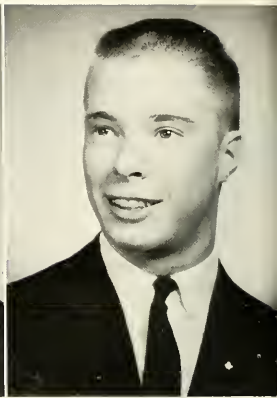

John F. Bechtold
Electrical Engineering

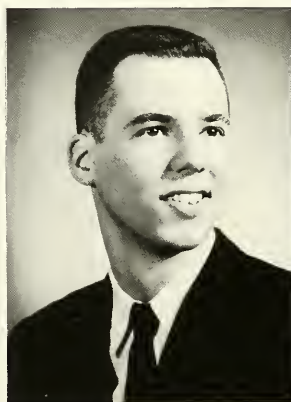

David K. Benson
Industrial Engineering



Martyn Z. Bentley
Management



John F. Berentson
Economics



Frederic J. Bischoff
Geology

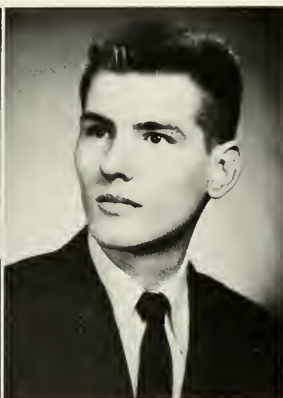

Henry L. Blauser
Engineering Physics

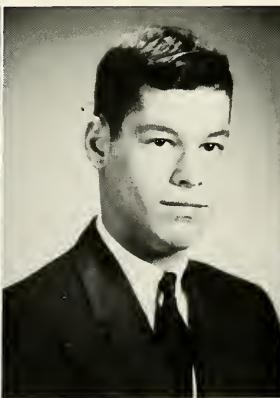

Max E. Blumenthal
Philosophy

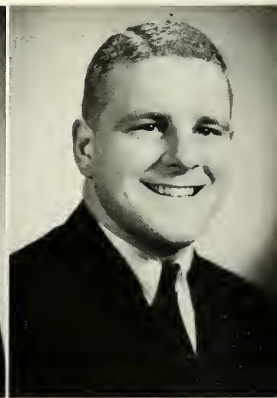

Richard C. Bookbinder
Marketing



Robert M. Beck
Mathematics



Steven H. Beck
Accounting

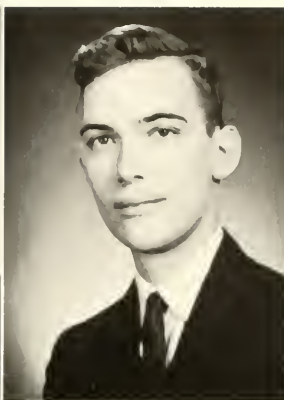

Rudolph J. Behnken
Accounting



Herman A. Bensen
Mechanical Engineering



Henry B. Bergman
Electronics



Barkley H. Berry
Chemical Engineering



Charles E. Bertolacci
Marketing

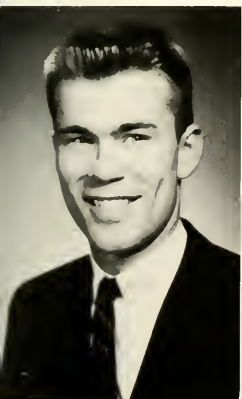

Charles L. Bowers
Chemical Engineering



Carl V. Bradford
Industrial Psychology

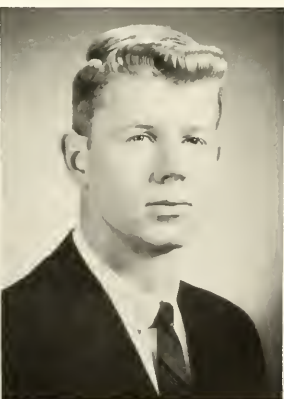

Edwin T. Bradway
U. S. History



Douglas A. Braendel
Management

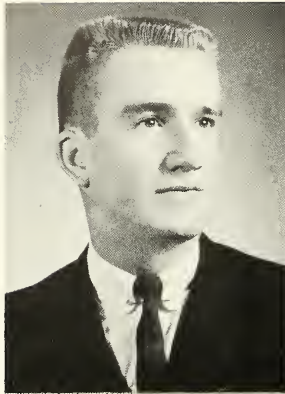

Roy W. Briggs
Accounting

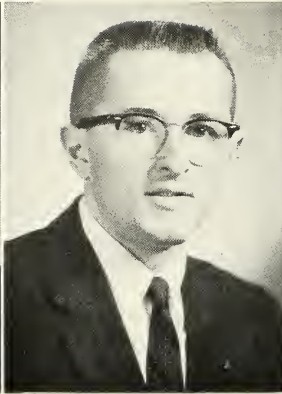

Milford J. Brinton
Electrical Engineering

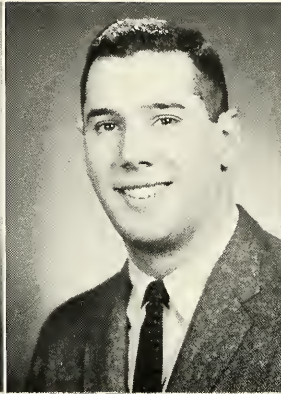

Bernard S. Brodsky
Accounting

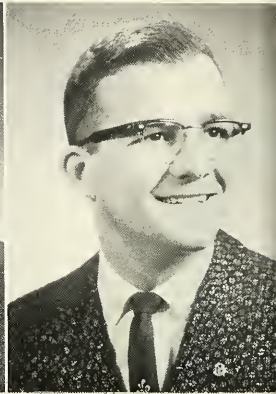

Dale H. Brodt
Mining Engineering

Ronald E. Buehl
English

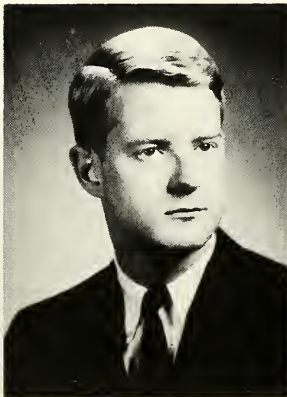

Peter R. Buhl
Chemical Engineering



Alfred F. Burfeind
Ind. Eng.—Bus.

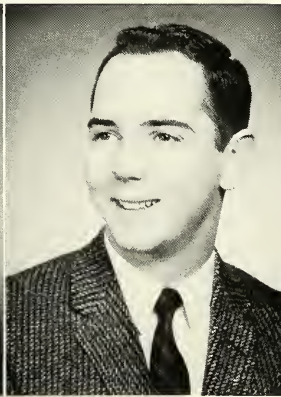

Arnold T. Burke
Ind. Eng.—Bus.

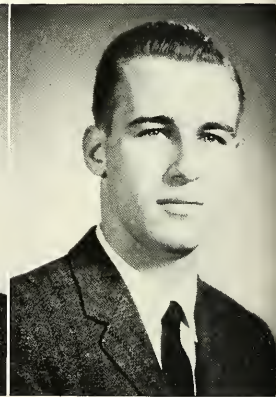

Norman F. Burrowes
Mechanical Engineering

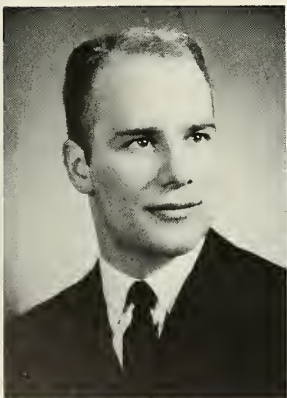

Robert F. Buss
English

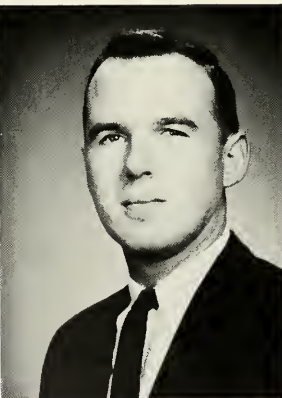

Robert R. Campbell
Metallurgical Engineering

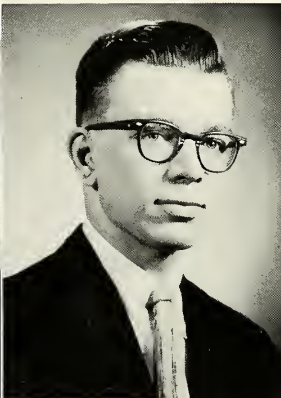

Alexander B. Cannara
Elec. Eng.—Eng. Phys.

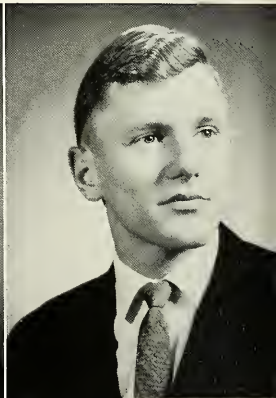



Lee R. Broschius
Chemical Engineering

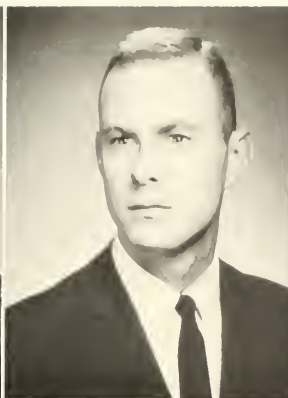

A. Hager Bryant
Finance



John B. Buchanan
Engineering Physics



Frank J. Buckworth
Economics



Stephen Burrick
Mechanical Engineering



Donald L. Carnell
Mechanical Engineering

One of the pleasant duties of President of the Senior Class is that of crowning the Queen of Spring Houseparty. This year's winner is Gail McCormack.





Clifford B. Carr
History

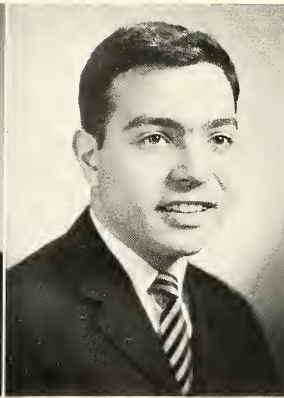

Joseph Celauro
Biology

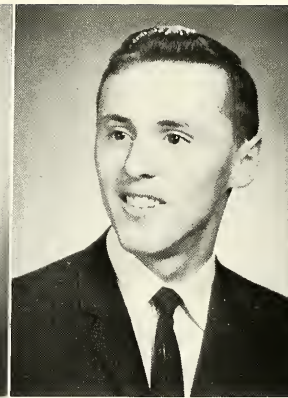

Woodrow W. Chamberlain
Economics

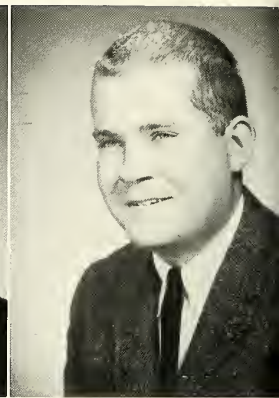

John K. Chrisman
Metallurgical Engineering

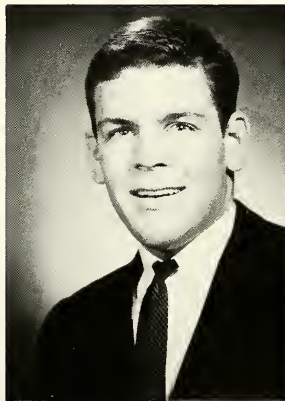

Curtis F. Clark
Mining Engineering

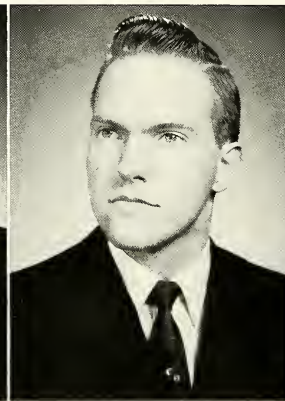

David F. Clark
Accounting

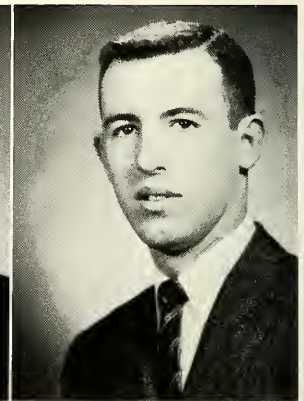

Carter B. Claus
Industrial Engineering

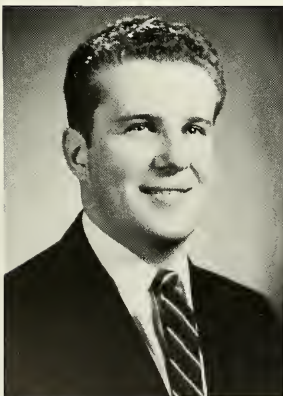

Donald L. Combee
Accounting

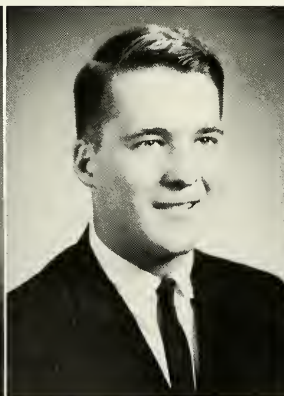

Patrick M. Connelly
Management-Ind. Psych.

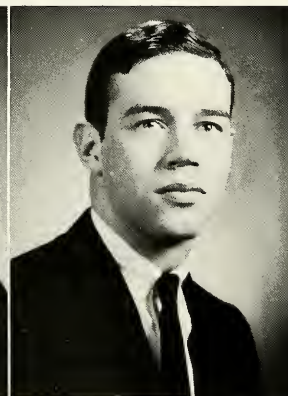

Thomas R. Cornwell
Management

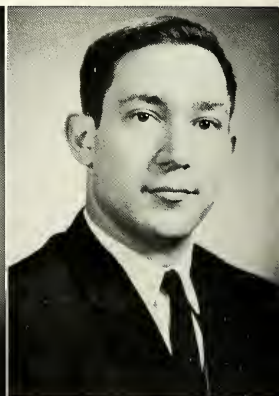

Stephen F. Correll
Management



Kenneth J. Christman
Civil Engineering



James R. Ciafavino
American History

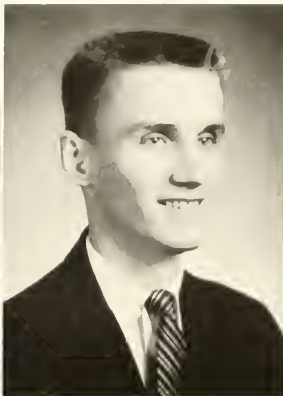

Robert L. Cichocki
Finance

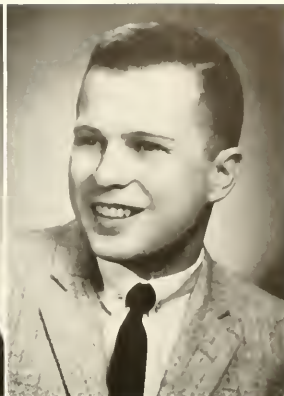

Walter J. Ciesluk
Electronics



Charles M. Cobb
Ind. Eng.—Bus.

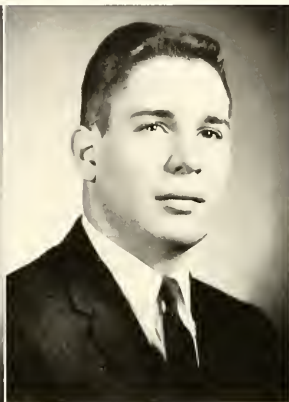

Murry J. Cohen
Psychology



Robert J. Colonna
Engineering Mechanics

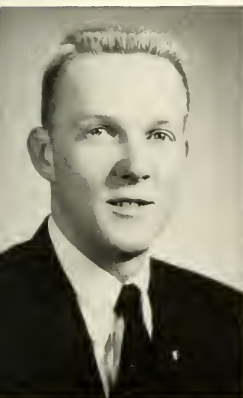

Bruce E. Cowan
Industrial Engineering



Hovey M. Cowles
Mathematics



James C. Cozzie
Elec. Eng.—Eng. Phys.



Roy E. Cravzow
Spanish

John H. Crawford
Finance

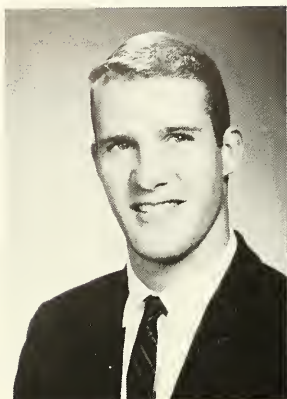

Frank A. Crippen
Industrial Engineering



Joseph H. Crist
Finance

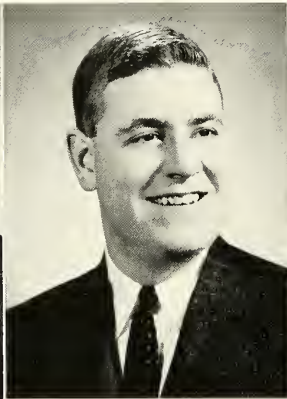

Ross J. Culligan
Industrial Management

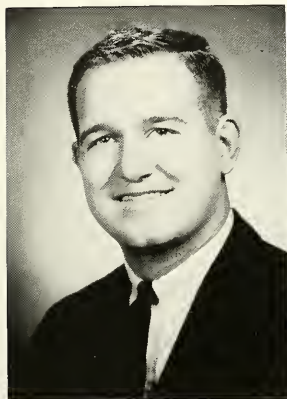
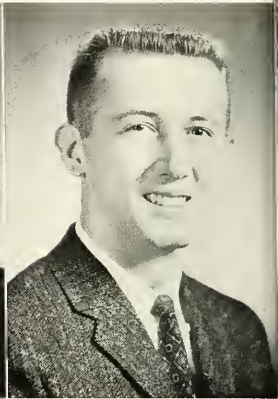

Robert L. Cusma
Government

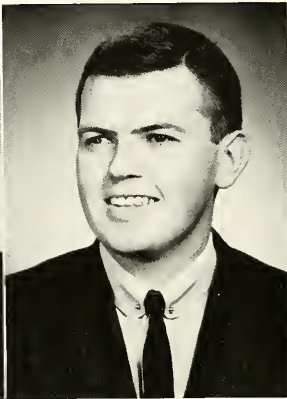

Allen A. Daly
Management



John W. Danenhower
Mechanical Engineering

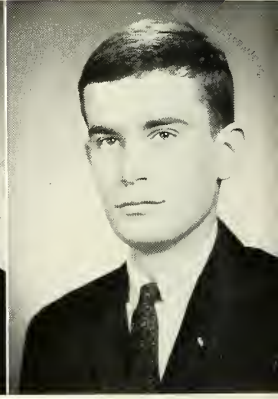

David W. Daniels
English

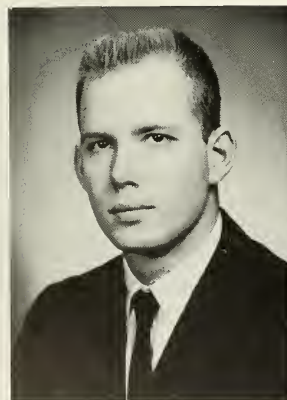

Henry Darlington
Mechanical Engineering

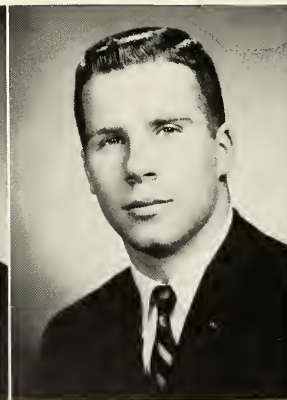

John C. Davidson
Management

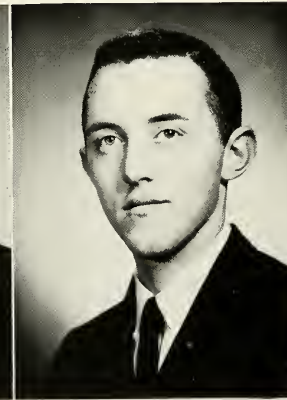

Timothy A. Davidson
Industrial Engineering

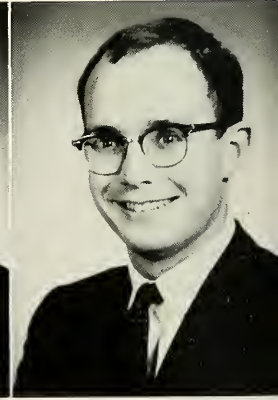

Donald G. Davis
Arts-Engineering

George J. Culp
Mechanical Engineering



Ronald P. Danner
Chemical Engineering



Health Center therapist Jim Matthews gently applies soothing balms to this victim of a minor casualty. Jim's thriving practice never seems to diminish.

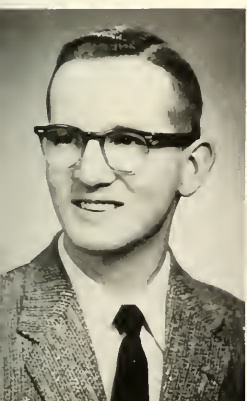

Ronald L. Davis
Accounting

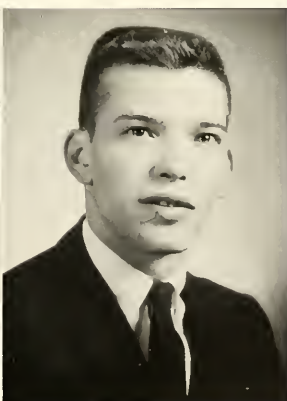

Thomas H. Davis
Engineering Physics



Roger S. DeCesare
Mechanical Engineering

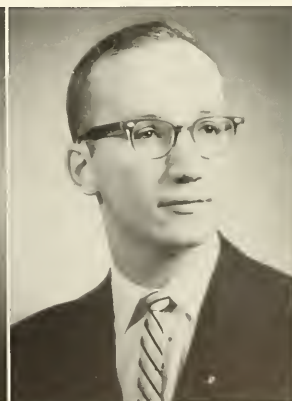

William B. Deem
Chemical Engineering

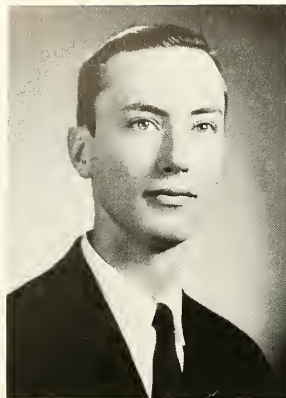

Russell M. Demarest
Industrial Engineering

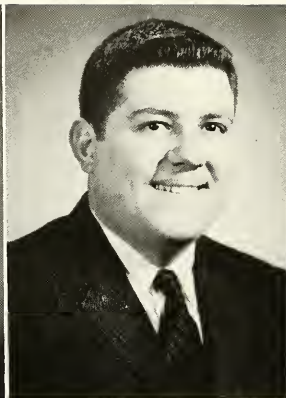

Richard A. DeMartino
Mathematics

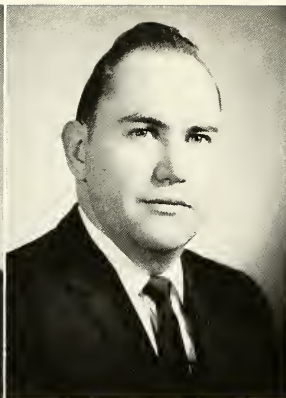

Robert A. DePaul
Metallurgical Engineering

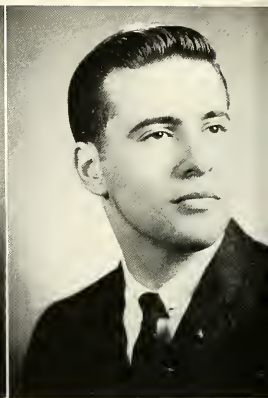

Bruce A. Deresh
Mechanical Engineering

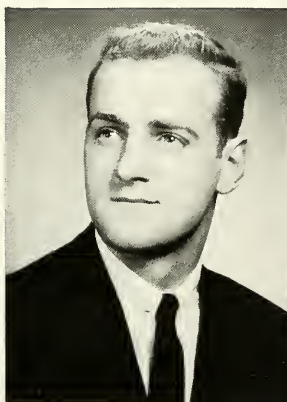

John S. Dobrota
Biology

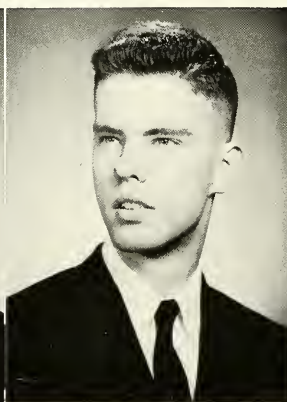

George M. Dolan
Electrical Engineering

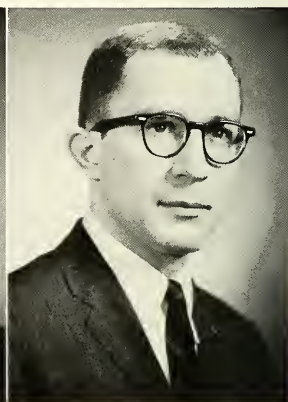

Robert W. Dombal
Management



Darrell J. Doyle
Biology

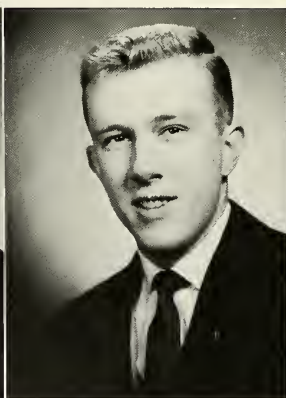

Birkitt G. Drury
Accounting

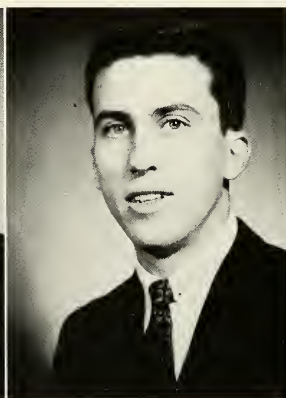

Norton D. Eberly
Industrial Engineering

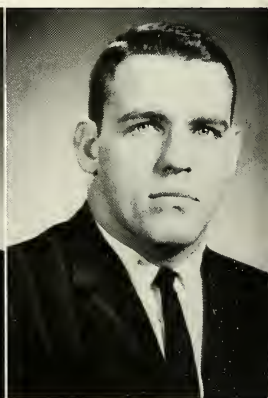

Douglas Y. Edwards
Civil Engineering

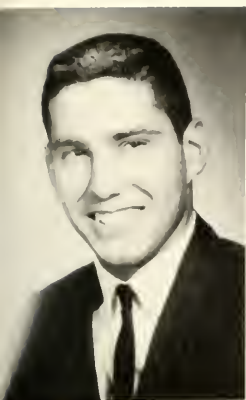

Lowell E. Dever
Economic Statistics



James D. Dick
Finance



David T. Dickson
Metallurgical Engineering



James M. DiClerico
Civil Engineering



Frederick J. Donnelly
Chemical Engineering



Michael W. Dorosh
Accounting

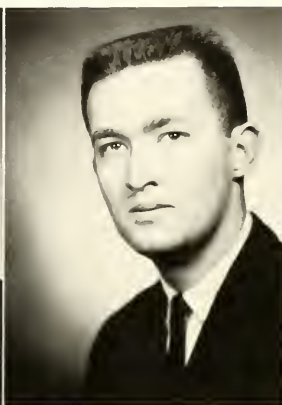

Arthur R. Doumaux
Chemistry

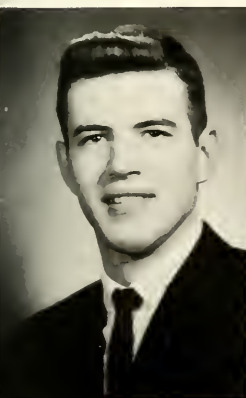

Richard A. Eelman
Chemical Engineering

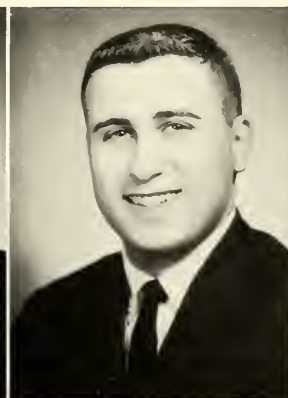

David L. Elsner
Accounting



Robert C. Emerson
Elec. Eng.—Eng. Phys.



Arden M. Emery
Mechanical Engineering

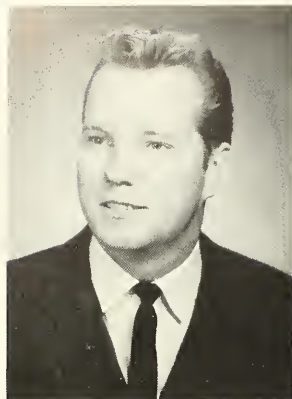

John R. Emery
Geology

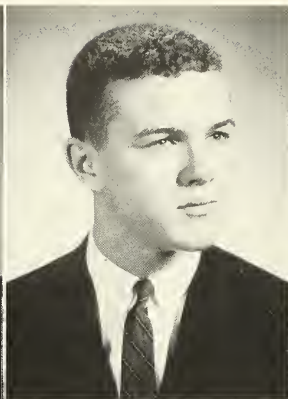

John A. Engel
Marketing

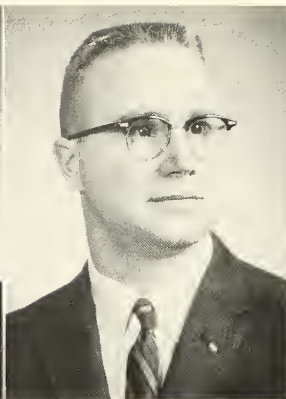

William H. Epp
Management

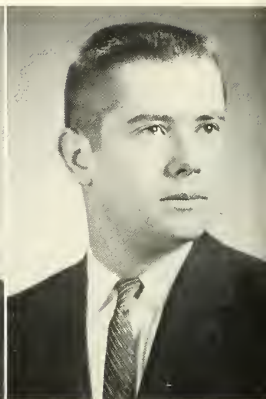

William I. Evoy
Finance

An enraptured audience listen to Joni James, the featured performer of the Fall Houseparty dance as she harmonizes with the sounds of Billy May.



Armand Fernandes
History

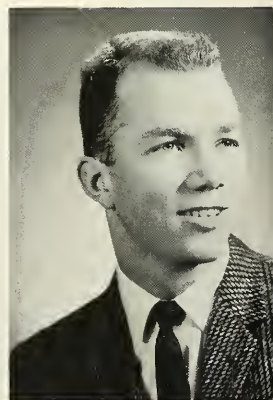
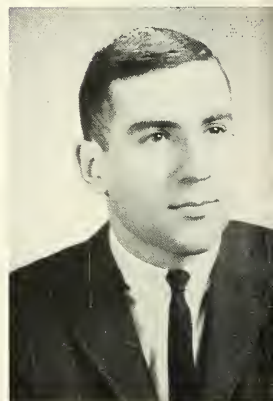

John D. Folwell
Mechanical Engineering



Samuel P. Faile
Chemical Engineering



Douglas A. Fay
Engineering Physics



Robert H. Feldman
English Literature

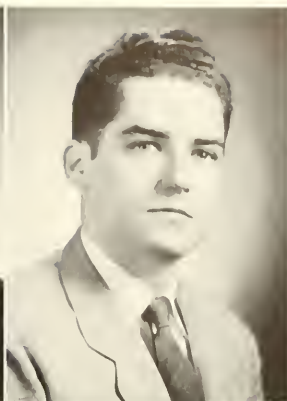

Charles D. Fell
Industrial Engineering

William F. Feuerbach
Management



Wayne J. Fisher
Electrical Engineering

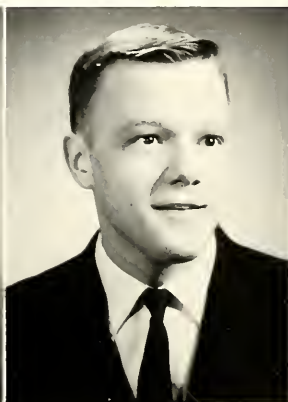

Brent W. Fisher
History



Thomas M. Flatley
Management

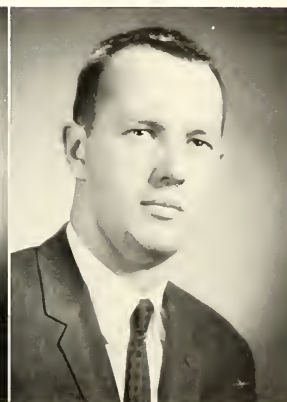

Augusto M. Font
Arts



Stanley E. Fox
Mathematics



Robert D. Frankfort
Marketing

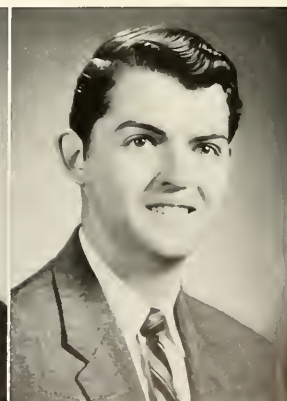

William M. Freed
Eng. Phy.-Math.



Martin H. Freeman
Mechanical Engineering



Thomas R. Fuld
Marketing

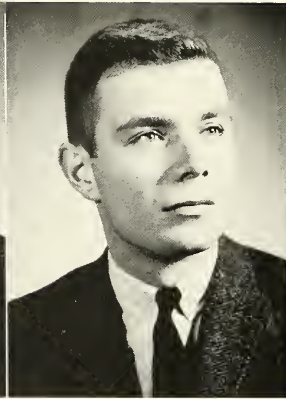

Frank P. Gage
Management

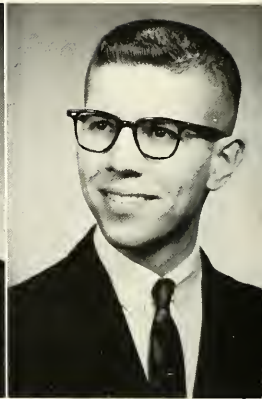

Ralph W. Gallup
Metallurgical Engineering

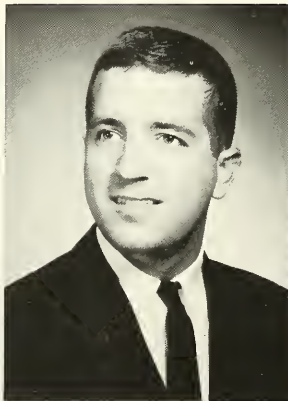

Francis T. Gauthier
Management

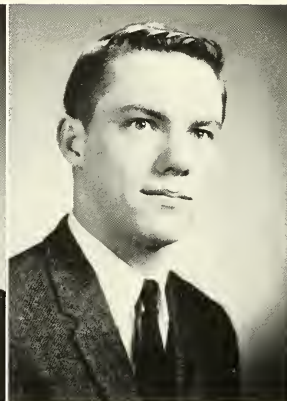

Rowland C. Gersen
Accounting

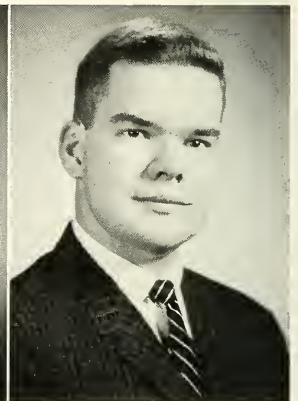

William H. Gesell
Chemical Engineering

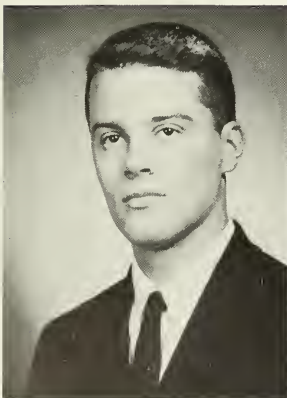

William F. Gillespie
Psychology

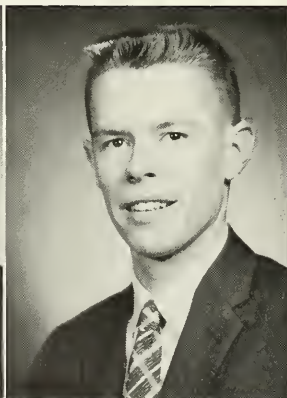

William C. Goelzer
Mechanical Engineering

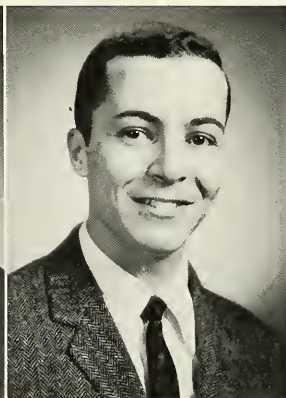

Richard L. Goldenkoff
International Relations



Gerald D. Goldstein
English

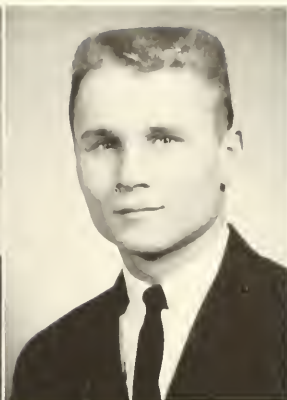

Edward P. Garabed
Mech. Eng.—Elec. Eng.

John R. Garber
Mathematics

David C. Garrison
Accounting

Keith A. Garverich
Mechanical Engineering

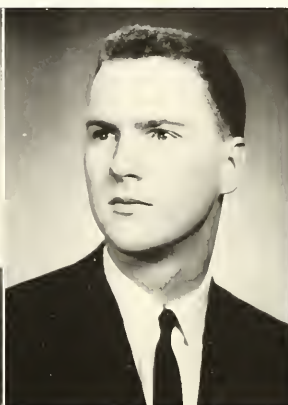

Paul E. Gettys
Civil Engineering

James E. Giegerich
Mechanical Engineering

Robert W. Giess
Civil Engineering

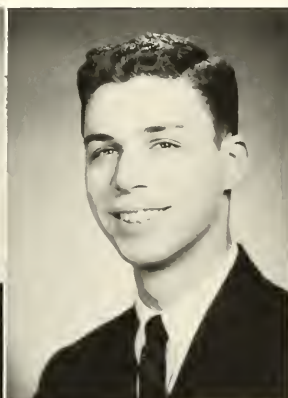
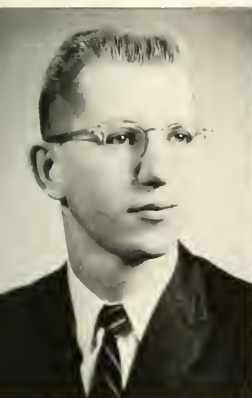

Roy W. Grabner
Chemical Engineering

Edward J. Grant
Electrical Engineering

Ralph A. Gray
Finance

Gerald F. Griffin
I. E.—Business



Campus leader of the loyal opposition, F. Arthur Rogers, presides at a rally of Young Republicans where praises of their presidential candidate are sung.

Robert R. Grim
Accounting

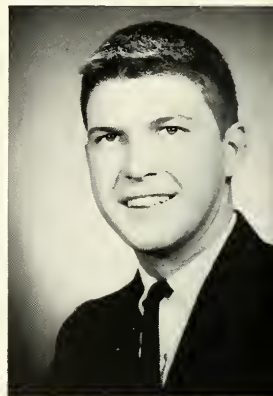

Peter S. Hagerman
Management

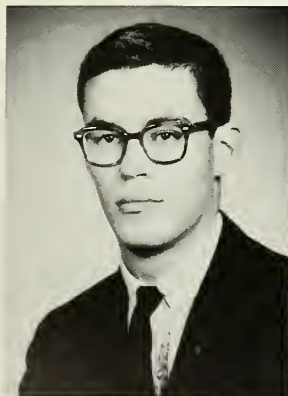

C. Samuel Haines
General Business

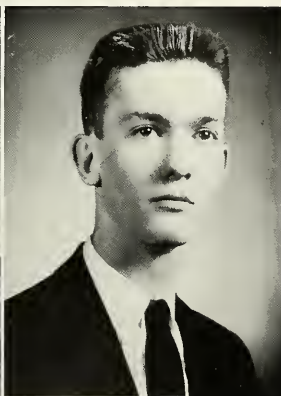

Russell T. Hamm
Chemical Engineering

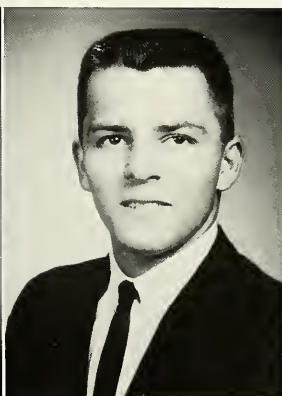

Richard C. Hampson
Marketing

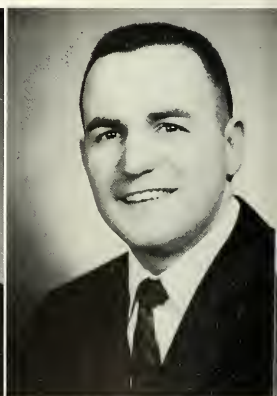

John M. Hamrick
Finance—Gen. Bus.

Jay R. Crossman
Mechanical Engineering

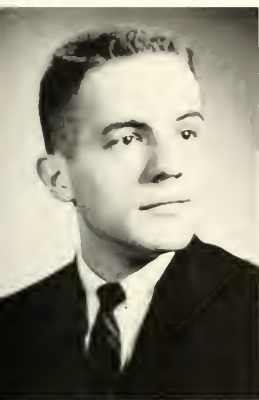

William H. Grube
Mechanical Engineering



Robert H. Grundy
Management



Nicholas M. Guydosh
Elec. Eng - Eng. Phys.



George A. Hahalis
Accounting



Harold T. Hahn
Management



Jay W. Haies
Finance



Robert P. Haigh
English



David T. Hapke
Mechanical Engineering

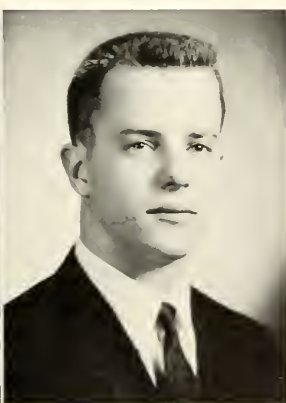

Alfred P. Hardman
Mechanical Engineering



Jack Z. Harkavy
Accounting

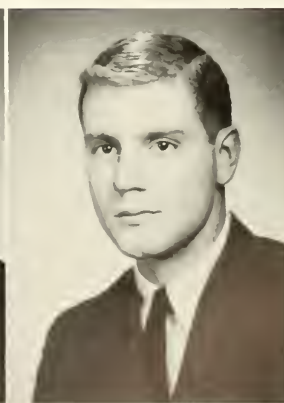

Alan S. Harris
Accounting

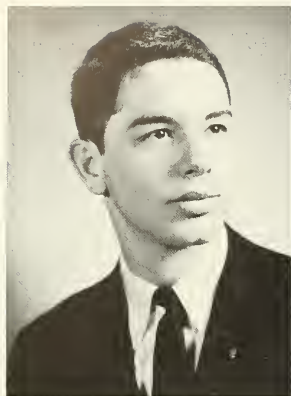

Laurence D. Harris
Government



James B. Hart
Economics

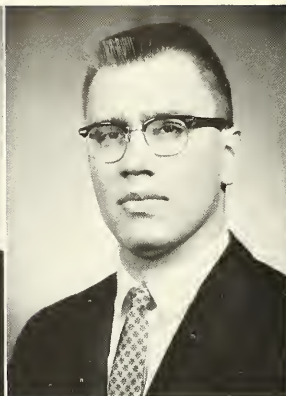

Kenneth O. Hartman
Chemistry

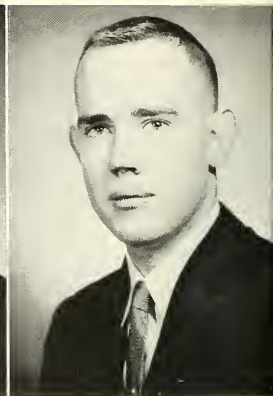

James M. Hayes
General Business

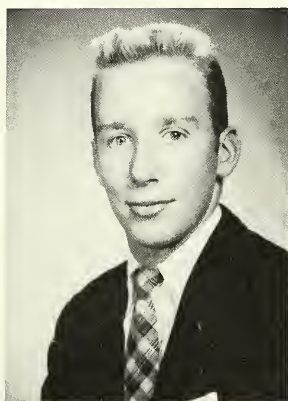

David C. Henry
Management

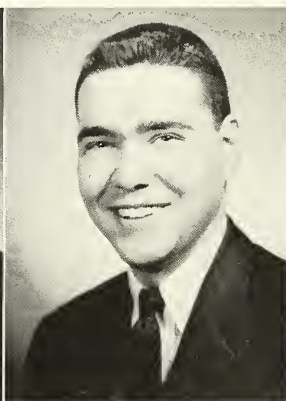

Michael B. Hepps
Mechanical Engineering

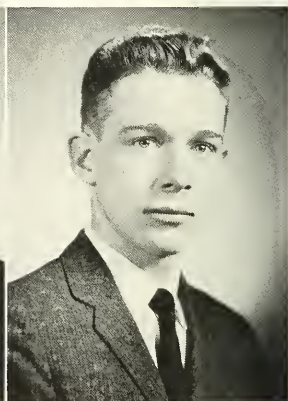

Roy W. Hermansen
Electrical Engineering

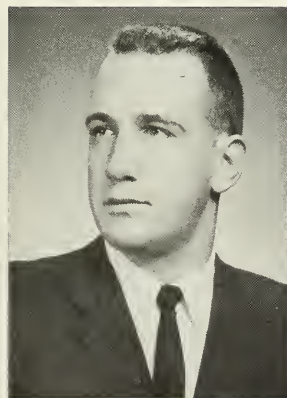

William A. Higerd
Electrical Engineering

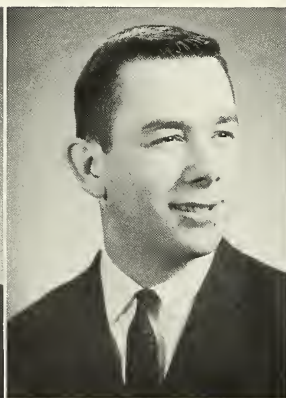

John W. Highfield
English

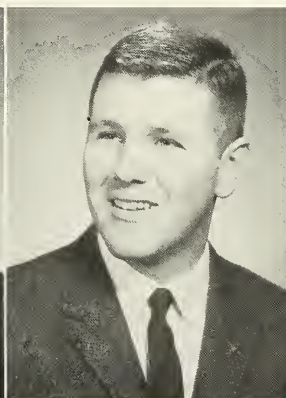

Robert C. Hildebran
Mechanical Engineering



Donald R. Hill
Education

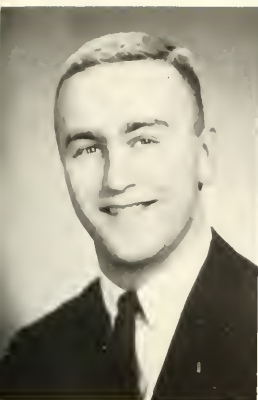

Gerald A. Hedges
English

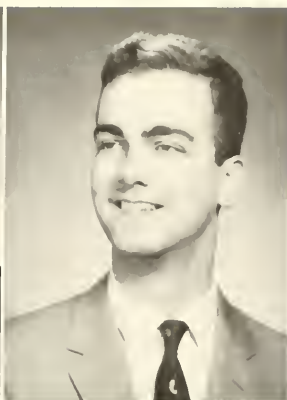

Herbert E. Heffner
Natural Resources



Joel Heisler
Chemical Engineering



Raymond A. Helbig
Industrial Engineering



Leonard J. Hertzberg
Psychology

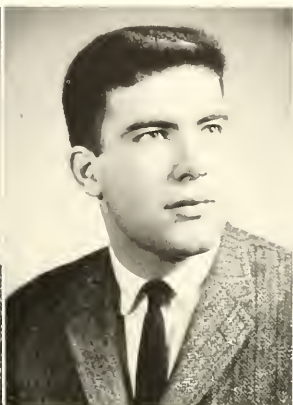

John D. Hess
General Business



Luther A. Heydon
Ind. Eng.—Business



Michael F. Hoben
Finance



Edward T. Hoch
Biology



Charles C. Hodge
Mechanics

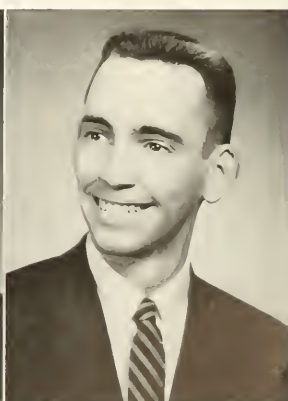

Charles B. Hofmann
Electrical Engineering



William H. Holden
Management

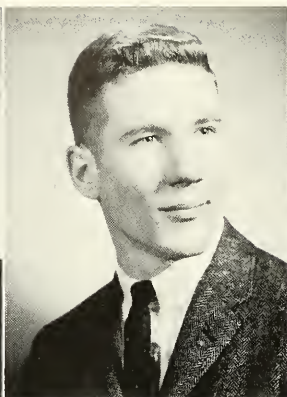

Barry B. Holmes
Metallurgical Engineering

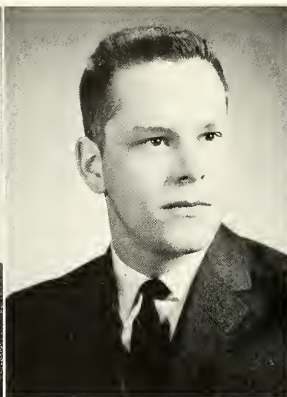

Theodore U. Horger
Mechanics

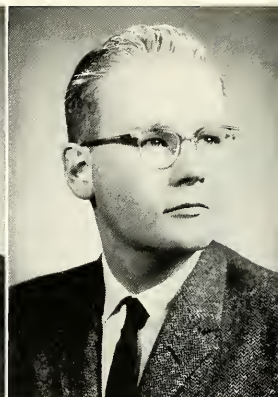

Franklin P. Huff
Chemical Engineering

James D. Iobst
Electrical Engineering



Kirk R. Irwin
Mechanical Engineering

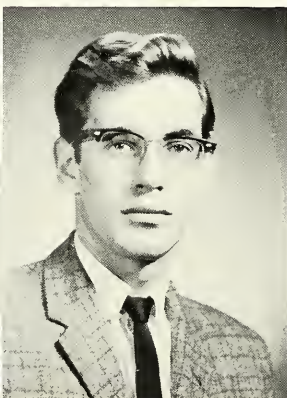

Robert A. Jablon
Economics



Robert M. Jackson
Marketing

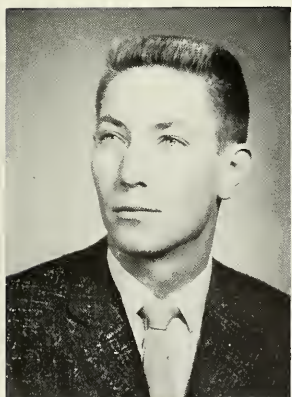
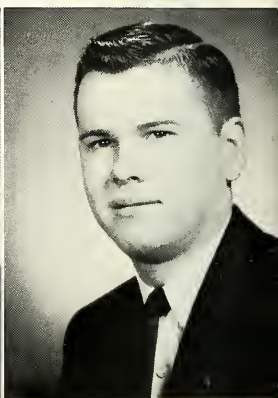

Peter M. Jeffers
Chemistry

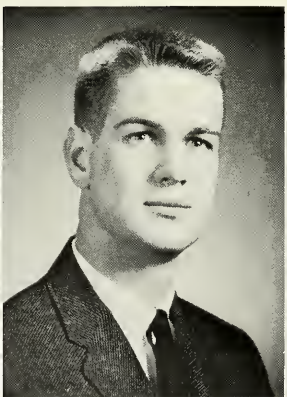

Alfred E. Johanson
Management

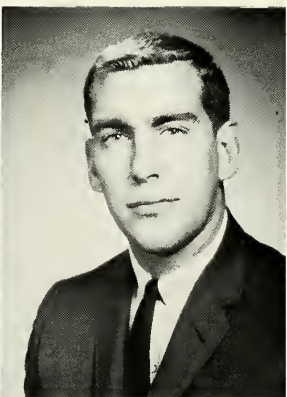

Andrew F. Jones
Industrial Management

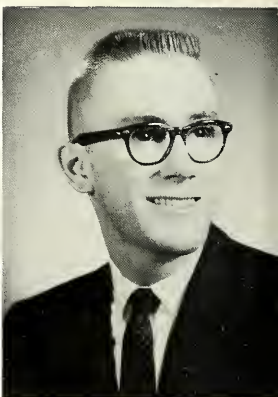

Hugh E. Jones
American History

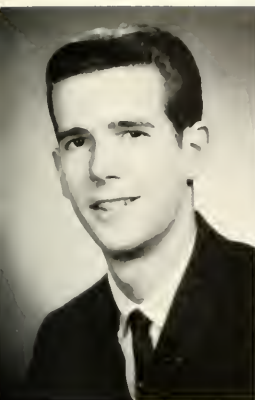

George E. Hulsizer
Industrial Engineering



Douglas P. Hunsinger
Civil Engineering



John E. Hunt
Mechanical Engineering



Benjamin N. Huntington
Sociology

Joseph R. Jadamec
Chemistry

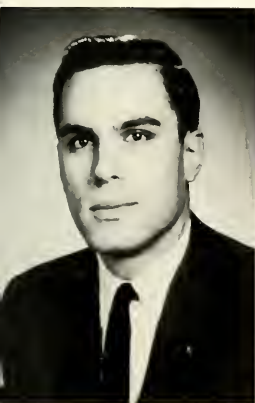

Robert C. Jones
Electrical Engineering

When the time comes for job interviews the Lehigh man knows that his college career is ending. A firm handshake is a good start to a successful interview.





Carl P. Jordan
Economics



James W. Kalb
Chemical Engineering



Michael H. Karmatz
Accounting



Ralph G. Kauffman
Electrical Engineering



Jack Kerson
Mechanics

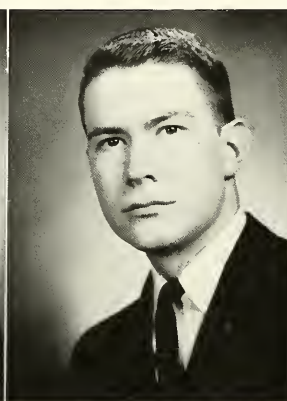

Joseph M. King
Mechanical Engineering

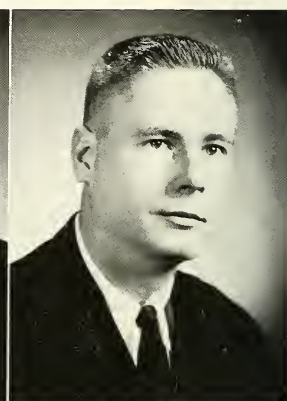

Robert E. King
Mechanical Engineering



Richard D. Knapp
Business

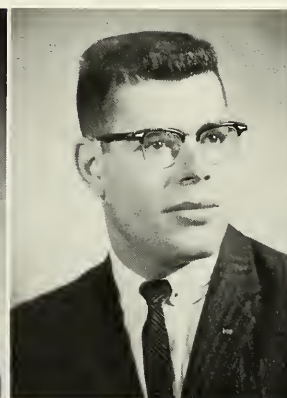

Richard L. Knoebel
Mining Engineering

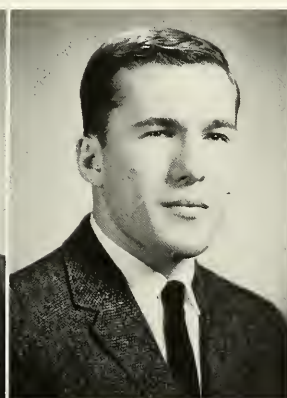

Daniel M. Kochenash
Mechanical Engineering

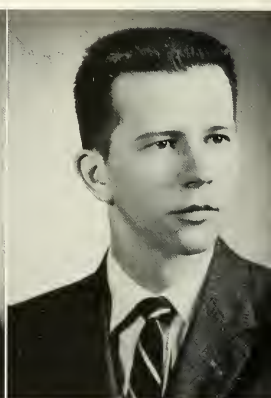

Michael E. Kostelnik
Biology

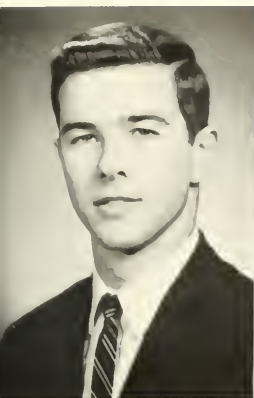

Karl H. Kehde
Arts-Mech. Eng.



Ray T. Keller
Chemical Engineering

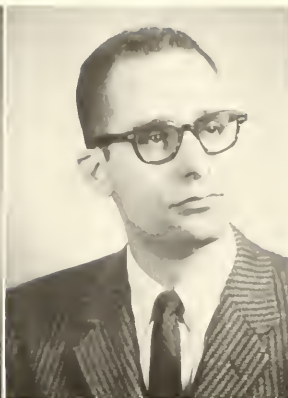

Morris I. Kelsey
Chemistry

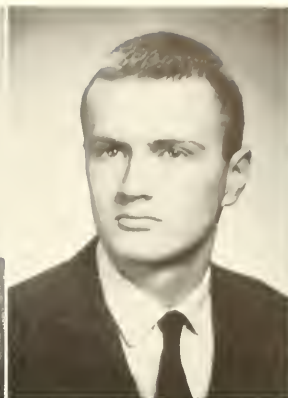

James J. Kennedy
Communications



Ira J. Kirschner
Accounting



Max Klass
Psychology



Robert H. Klingerman
Chemical Engineering



Edward D. Kozelnicky
Electrical Engineering



John R. Kramer
Management

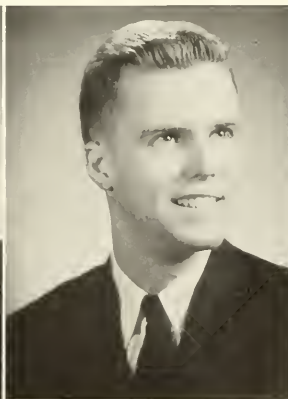

Robert J. Kramer
International Relations

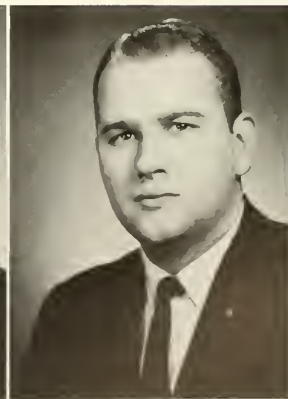

Horst K. Krause
Management

Walter S. Krzesiewski
Management

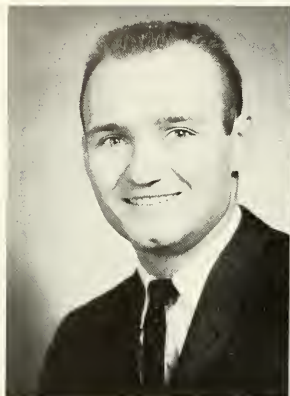

William L. Kugler
Mechanical Engineering

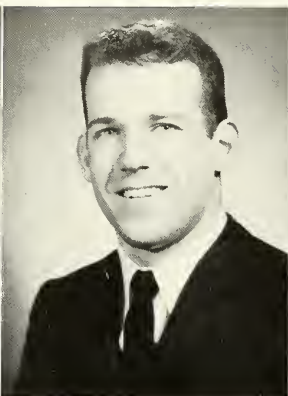

John S. Kuney
Engineering Physics

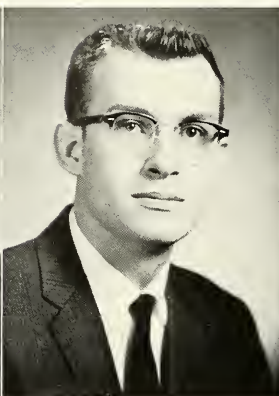

Robert I. Kurtz
Biology

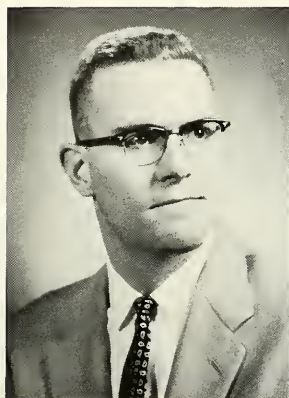
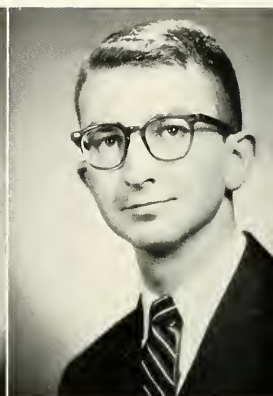

Richard B. Lambert
Physics

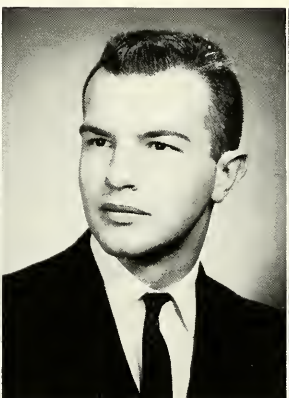

Walton E. Landes
Management

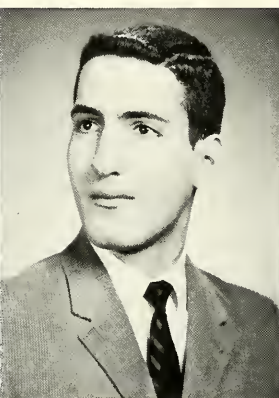

Deno G. Langis
Management

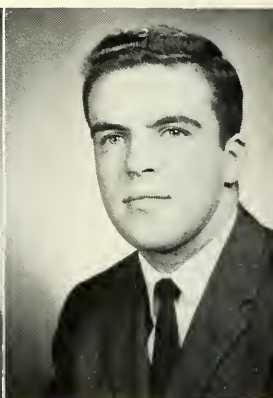

John W. Larimer
Biology

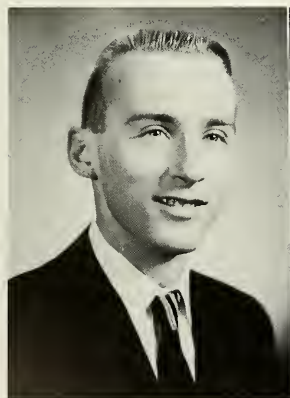

Bruce A. Laub
Management

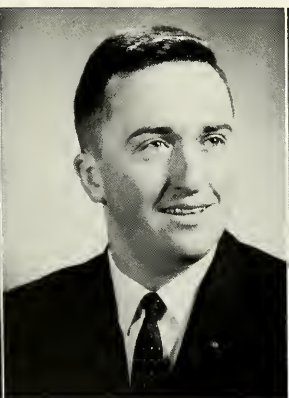

Foster M. Laucks
Mechanical Engineering

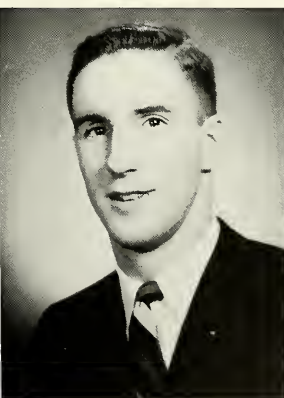

W. K. Laughinghouse
English

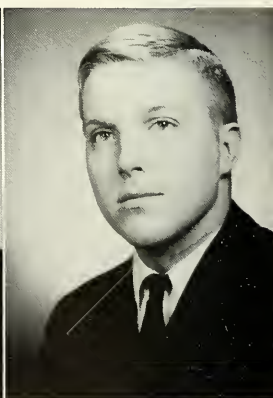

Alan E. Lawrence
Finance

Peter F. LaFontaine
Management



Kenneth A. Larsen
Accounting



Houseparty is enlivened by the themes of the living groups. Phi Sigma Kappa turned their house into a "Playboy Party" and tried to live up to the theme.

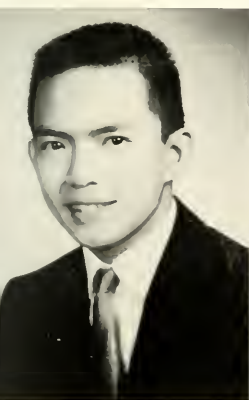

Clifford Lee
Accounting



Andre J. F. LeGallo
International Relations



J. Kenneth Lehman
Chemical Engineering



Bruce A. Lemle
Finance

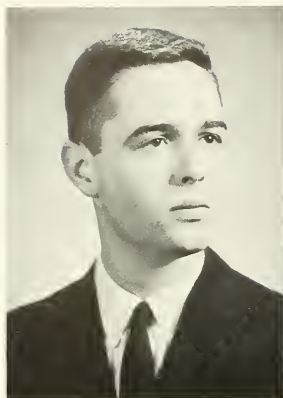

Brooke H. Lerch
Electrical Engineering

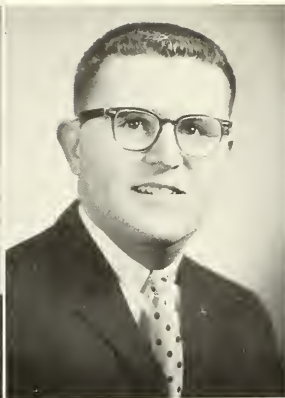

Myron L. Levenson
Management



Ronald J. Levin
English

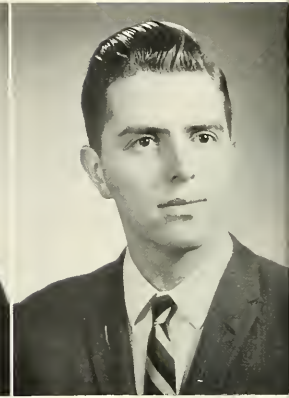

Alan B. Lewis
Management

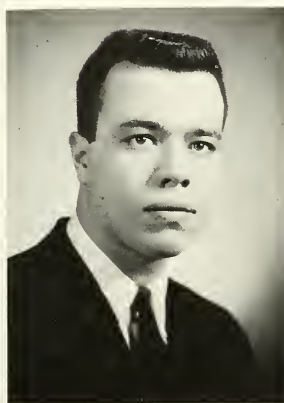

Joseph F. Lois
Management



George E. Long
Chemical Engineering

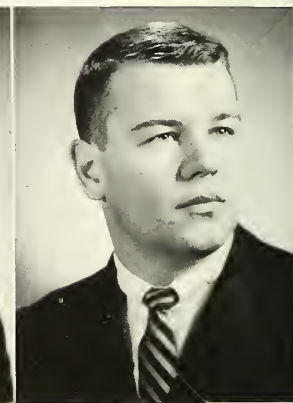

Charles W. Lueders
Psychology



Kenneth W. Malcolm
Accounting

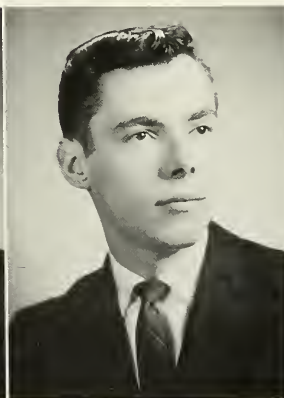

James E. Malone
Government

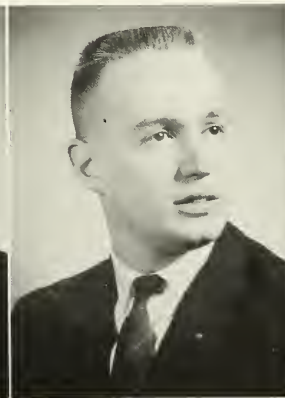

Frank B. Manning
Mechanical Engineering

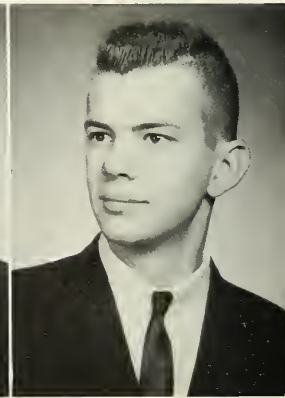

Walter L. Marr
Accounting



Sylvester J. Lewis
History



Frederick W. Liener
Metallurgical Engineering



Gordon C. Lindsay
Chemical Engineering



Orlin L. Livdahl
International Relations



Orlo C. Lull
Mathematics



William S. Maco
Electrical Engineering

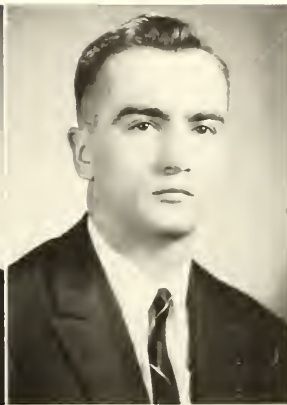

Richard T. Maddox
Accounting



Jonathan A. Marshall
Mechanical Engineering

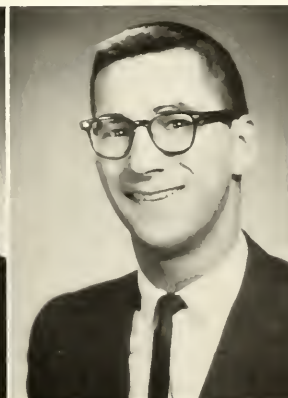

Richard K. Martin
Mathematics



Roy A. Martins
Mechanical Engineering

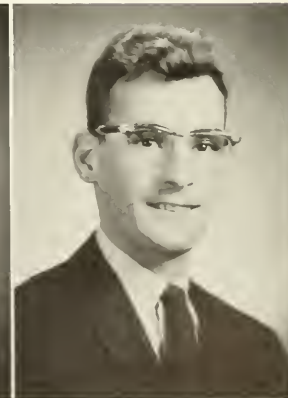

David B. Matthews
Electrical Engineering



William S. Maxfield
Foreign Careers

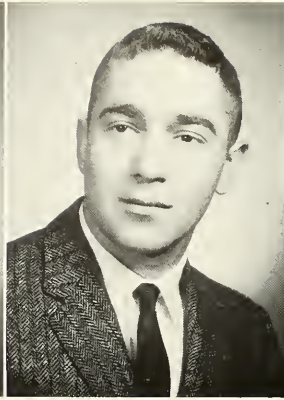

Gerald M. Mayzell
Marketing

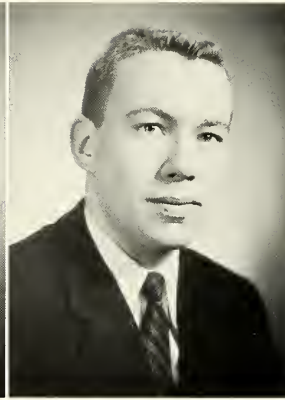

John F. McCaskie
Civil Engineering

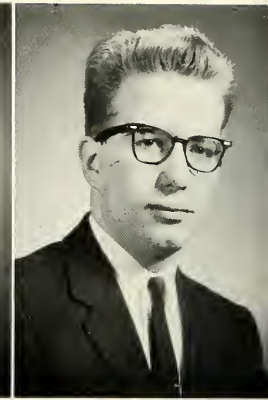

Thomas B. McCune
Metallurgical Engineering

A highlight of the senior year in engineering are the inspection trips to companies in the area to give the nouveau engineer a chance to see industry in action.



Carl F. Meitzner
Metallurgical Engineering

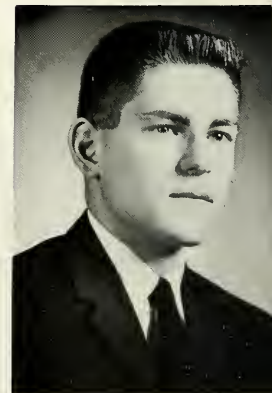
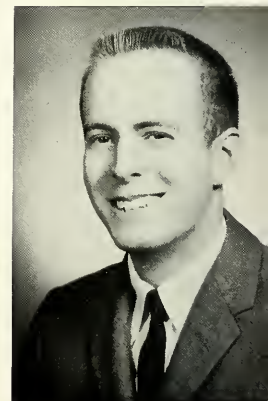

Robert T. Meyer
Mechanical Engineering

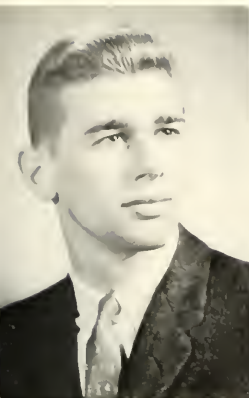

John E. McGarry
Metallurgy



Robert D. McGuckin
Industrial Engineering

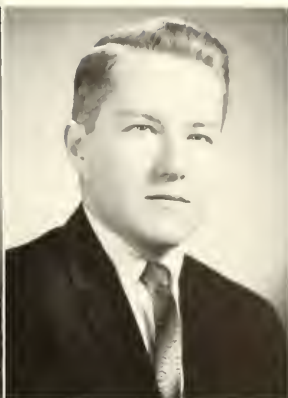

Robert S. McGuffey
Spanish



Albert E. Meier
English



Edward J. Meloney
English



Philip A. Merenda
Accounting

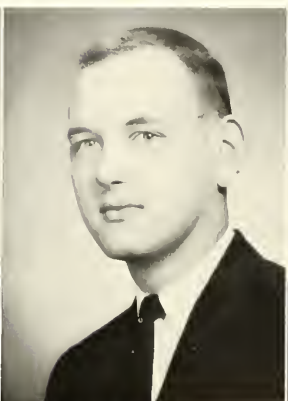

Peter J. Merkle
Management



Robert W. Mertz
Accounting



Philip C. Mezey
Mathematics



Charles A. Mihal
Accounting



David G. Miller
Marketing



Peter N. Miller
Finance

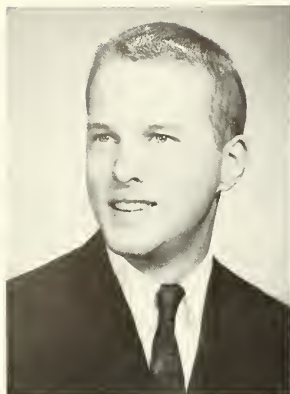

Richard B. Miller
Economics

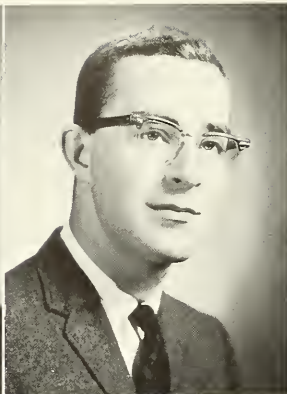

Richard J. Miller
Economics



Robert J. Miner
European History

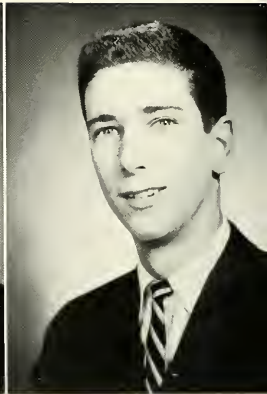

Charles O. Minot
Management

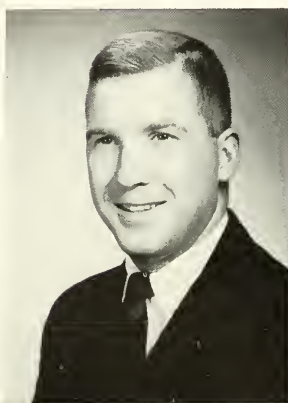

Charles W. Morgan
Management

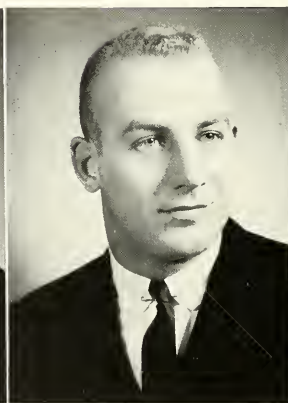

Larry E. Moyer
Business

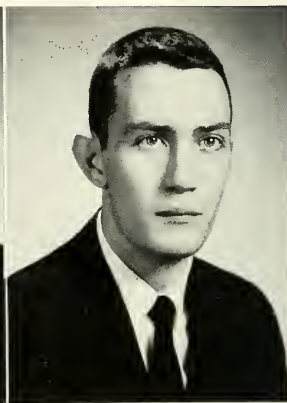

Robert H. Muir
Education

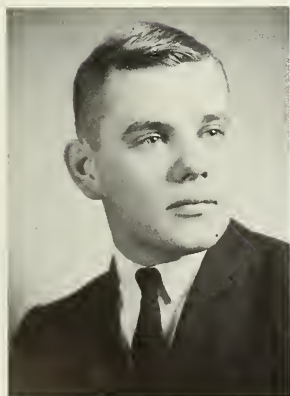

John P. Napravnik
Accounting

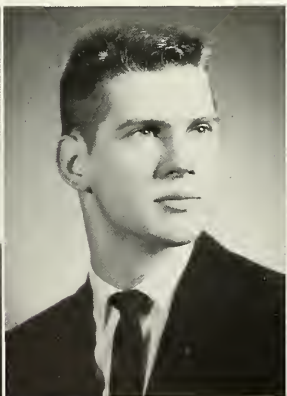

James P. Needham
General Business



Scott R. Negley
Mechanical Engineering



Melvyn H. Neishloss
Electrical Engineering



John H. Minsker
Chemical Engineering



Richard T. Moll
Engineering Physics

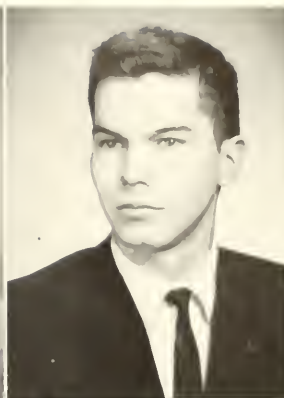

Morris L. Mongilutz
Management



Frederick C. Monson
Arts



Denis M. Mulherin
Engineering Physics



Frederic H. Mummert
Mechanical Engineering



Edward V. Murphy
Management

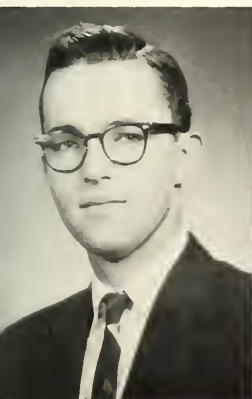

Eugene C. Neithold
Finance



Edward O. Neukirch
Geology

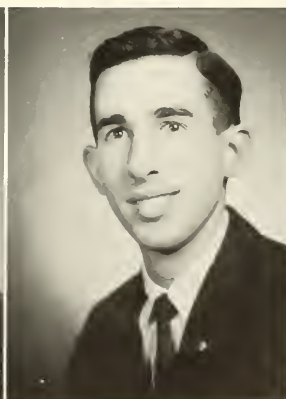

John A. Newark
Mechanical Engineering



Andrus Niieler
Engineering Physics



The theme of Fall Houseparty was "Enchantment." From the expressions on the faces of this throng it appears that they are under the spell of the theme.

Richard A. Nowakowski
Marketing

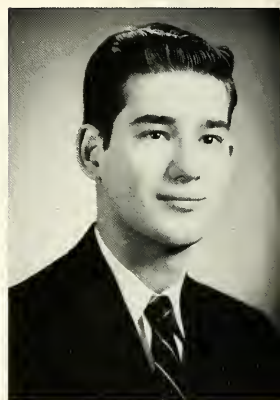
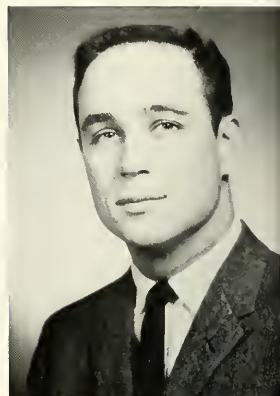

Harry V. Owen
Accounting

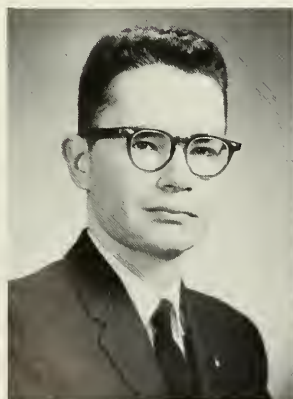

Thomas H. Parliment
Chemistry

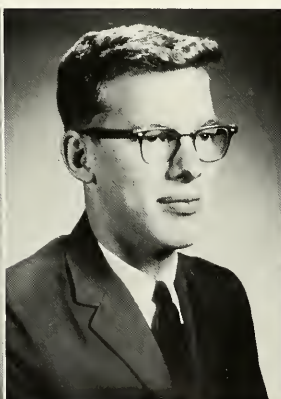

David P. Parsons
Electrical Engineering

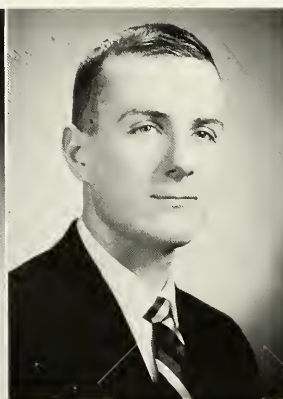

John M. Parsons
Accounting

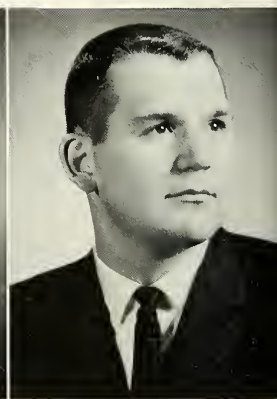

Richard E. Parsons
Mechanical Engineering

Richard G. Nowalk
Accounting

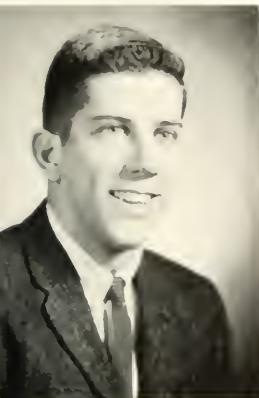

Myron A. Olstein
Arts — Chem. Eng.



James L. Oplinger
Mechanical Engineering



Bernard F. Oppel
European History

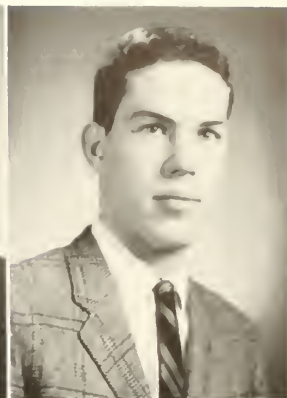

Alan J. Pabst
Finance



John M. Palfi
Mathematics



Bertram G. Parker
Metallurgy

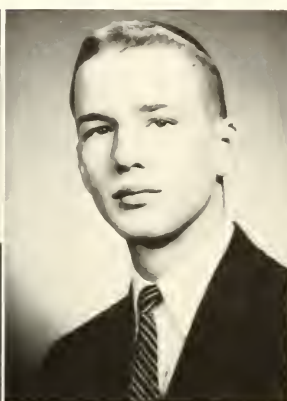

Frank C. Parker
Mathematics



Robert J. Paternoster
Chemical Engineering

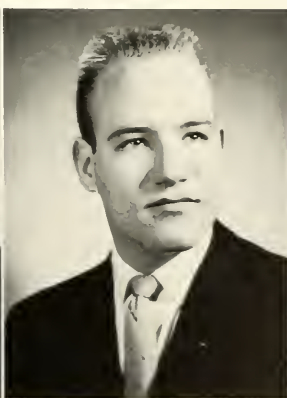

Neil E. Paulsen
Accounting



William K. Peck
Sociology



Frank Pelcyger
Mathematics



Armand B. Perlman
Mechanics

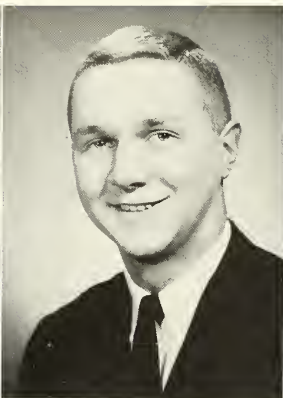

Herbert V. Peterson
Management



Joseph N. Pittenger
Accounting

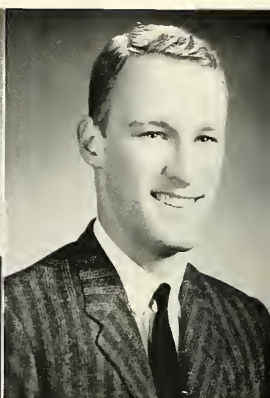

Conrad A. Planas
Arts

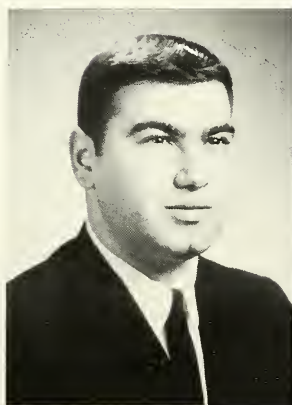

Emmanuel A. Psathas
Mathematics

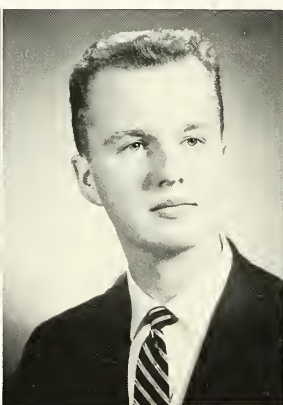

James A. Quinn
Accounting

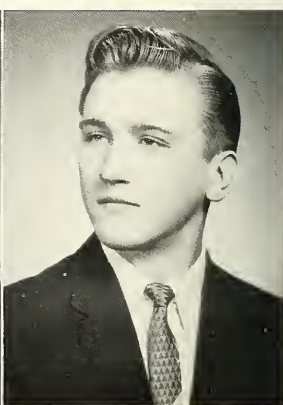

William Radzelovage
Electrical Engineering

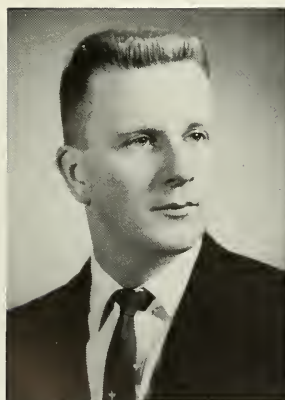

Neil T. Rieder
Mathematics

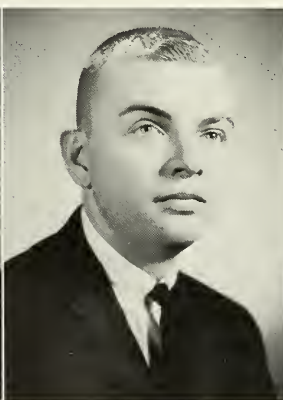

William J. Rinehart
Accounting

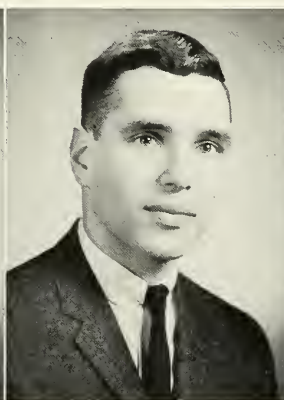

Donald L. Ritter
Metallurgical Engineering

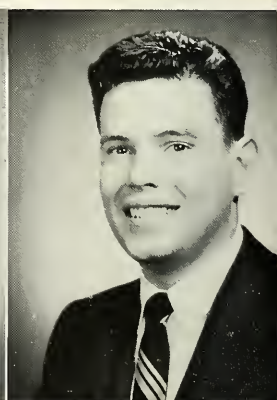

Theodore M. Ritter
Mechanical Engineering

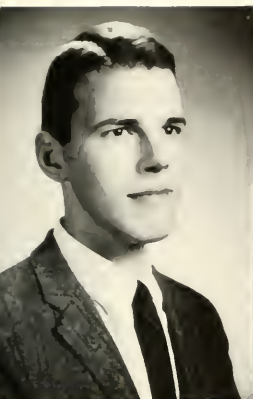

John A. Plumer
Electrical Engineering



William L. Pons
Chemical Engineering



Joseph D. Posillico
Civil Engineering



Henry V. Pratt
Marketing



Norman W. Reinik
Civil Engineering

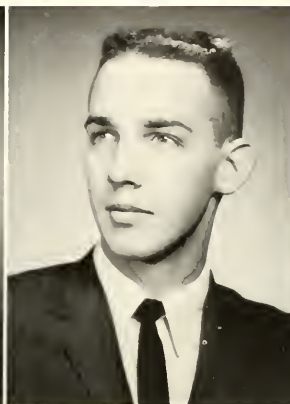

Robert P. Relyea
Chemical Engineering



Richard L. Rerig
Economics



James A. Robertson
Economics



Thomas C. Robinson
Economics



F. Arthur Rogers
Business

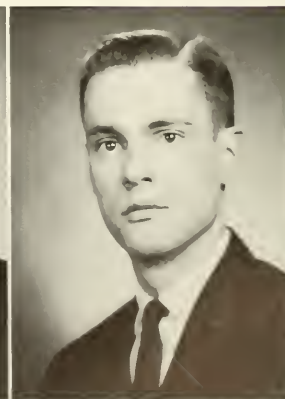

Charles R. Roper
Metallurgical Engineering



Paul L. Rosen
Government



Toms B. Royal
Chemical Engineering

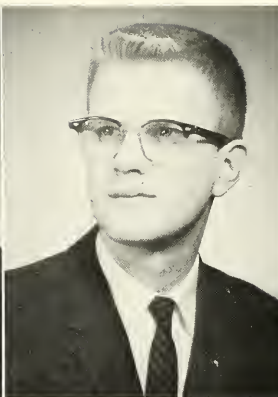

George W. Ruhl
Electrical Engineering



Robert S. Rush
Electrical Engineering

William S. Samuels
Accounting

Donald K. Sassaman
Electronics

Gary L. Schadler
Mechanical Engineering

Robert A. Scheu
Accounting

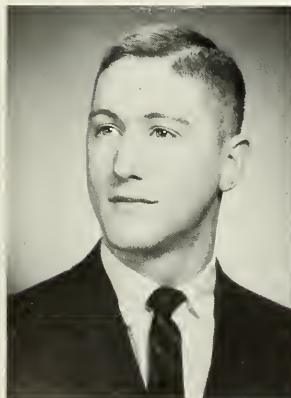
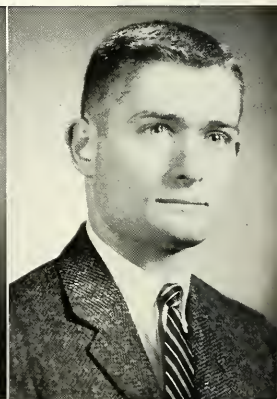
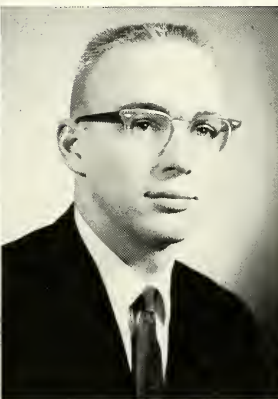
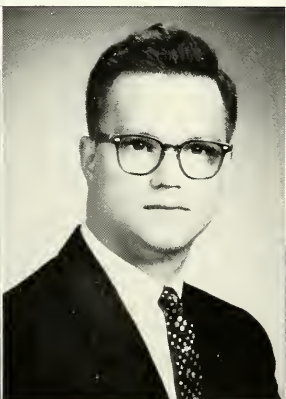

James G. Schmoyer
Management



Alan J. Schmutz
Ind. Eng.—Business

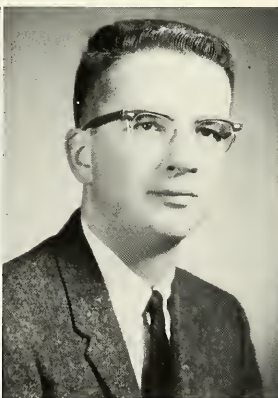

Donald F. Schneider
Finance

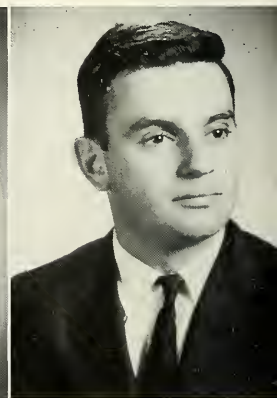

Ivan B. Schneiderman
Engineering Physics

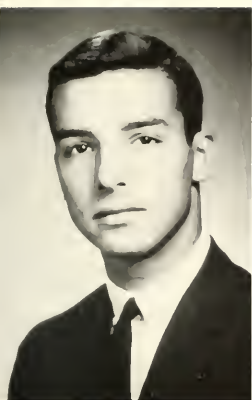

Elliott A. Rusoff
Accounting

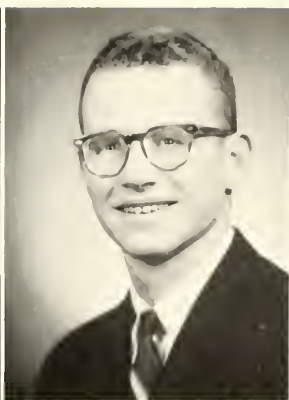

Stirling M. Rust
Arts — Mech. Eng.

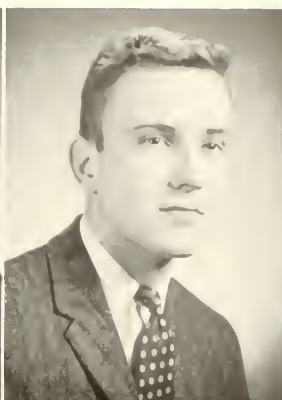

Robert E. Rutledge
Mechanical Engineering



Michael R. Sabo
Industrial Engineering



Donald F. Schmoll
Economics



Robert F. Sechler
Engineering Physics

After struggling for four years no one minds taking a few minutes in preparation for the graduation ceremony. This Senior is being measured for his graduation cap.



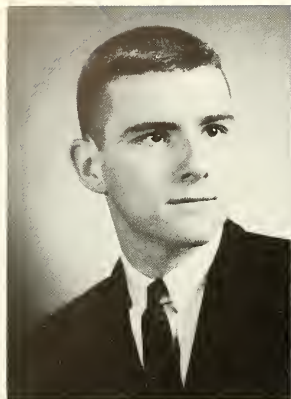

Thomas D. Selgas
Chemical Engineering

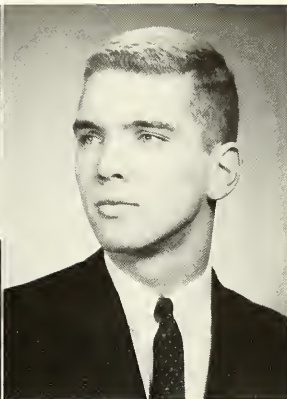

Charles W. Semisch
Arts

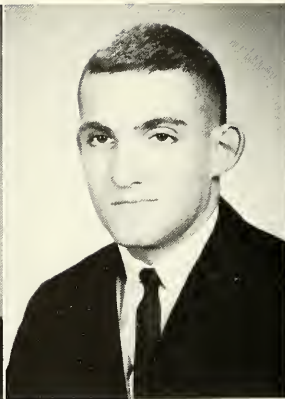

Lawrence N. Sepenuk
Accounting

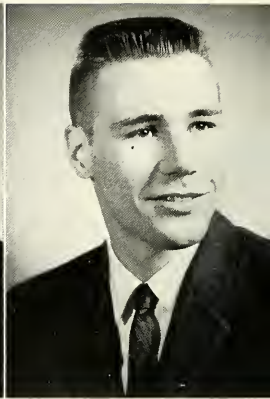

Brian F. Sherry
Economics

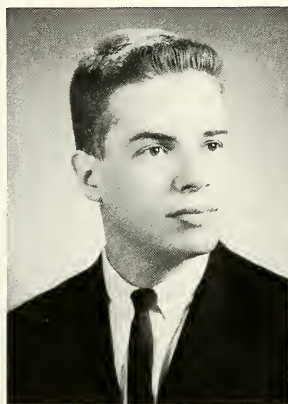

Harvey M. Skolnick
Accounting

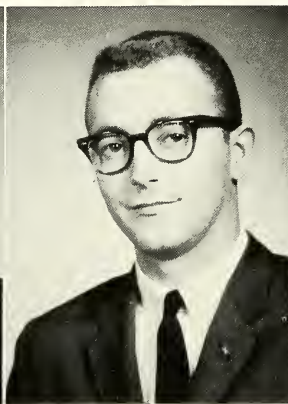

Donald H. Smith
Biology

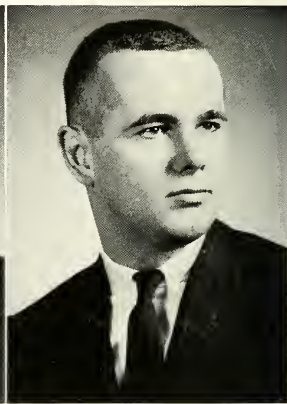

Kenneth R. Smith
European History

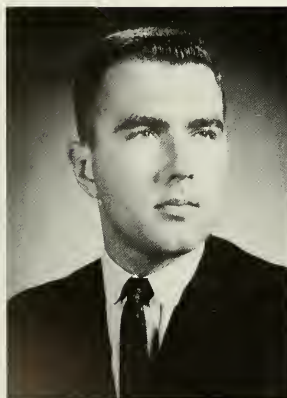

Ladislav Soucek
International Relations

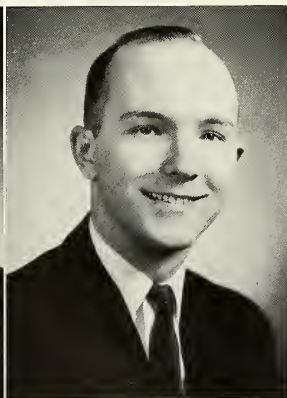

George C. Spill
Accounting

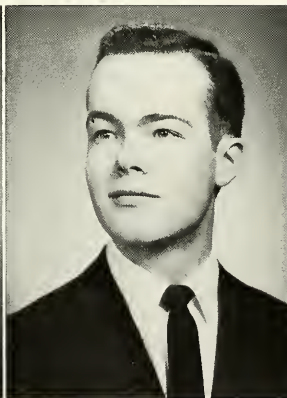

James R. Spiller
Electrical Engineering

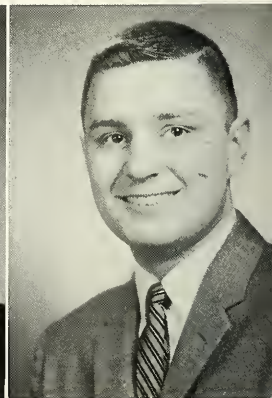

Leon C. Stepp
Engineering Mechanics



Michael H. Shore
Arts-Engineering



Richard E. Shulman
Management



Richard D. Siegel
Marketing



H. Edward Silver
Chemical Engineering



Paul E. Smith
Mechanical Engineering



Edwin E. Snyder
Industrial Psychology

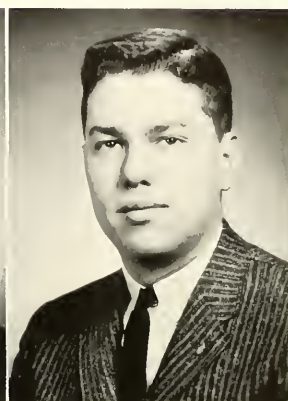

James O. Snyder
Industrial Engineering

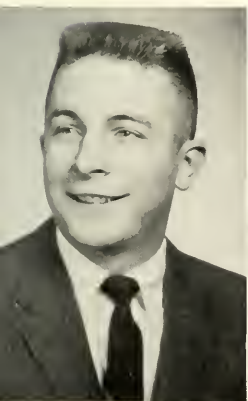

Charles M. Stetler
Chemical Engineering



John A. Stettler
Electrical Engineering

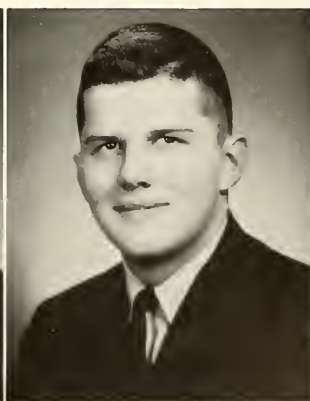

James E. M. Stewart
Chemical Engineering



Robert L. Stone
Accounting

William H. Stutzman
Marketing

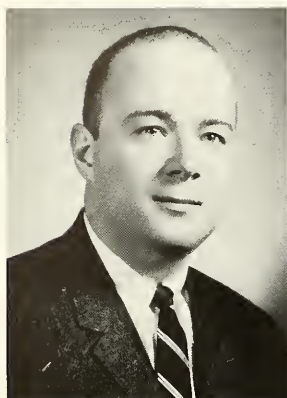

John W. Sumilas
Electrical Engineering



Michael G. Sumner
Psychology



William T. Superdock
Mechanical Engineering

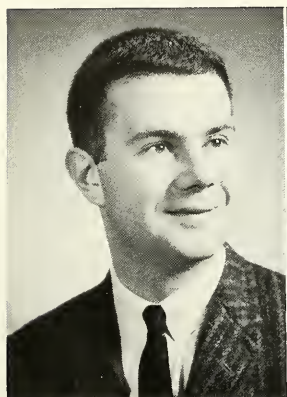
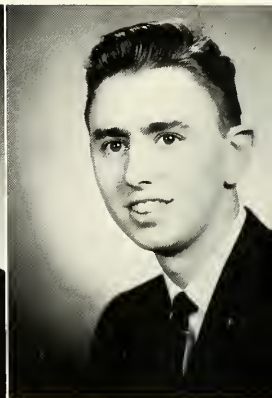

Edwin K. Swanson
Mechanical Engineering

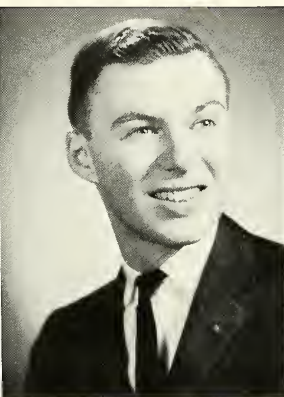

Thomas D. Swartz
Chemistry

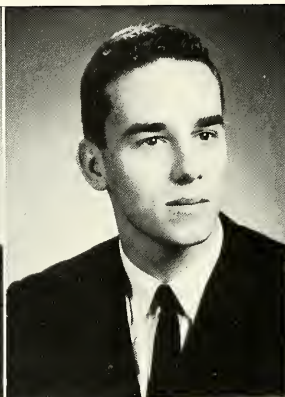

James E. Talbot
Engineering Physics

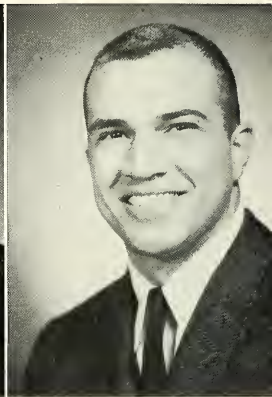

John F. Talucci
Chemical Engineering

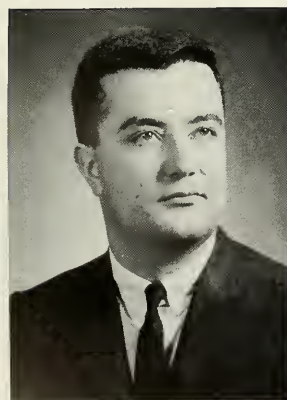

James K. Tarves
Management

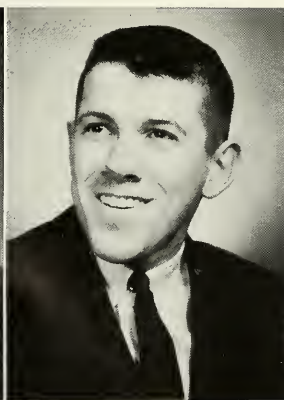

Matthew A. Taylor
Chem. Eng.—Bus.



Larry A. Thomas
Communications

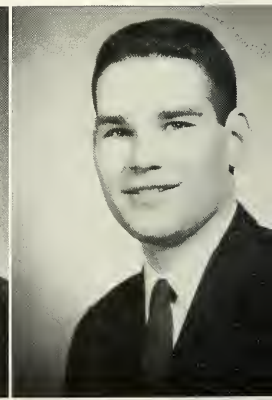

William G. Thomas
Electrical Engineering

William H. Swan
Business

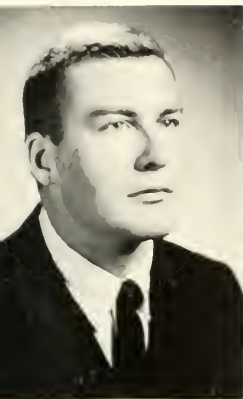

Bert Taras
Government



The first step in the search for a job is taken at the Placement Office bulletin boards. These Seniors are selecting the companies they wish to interview.

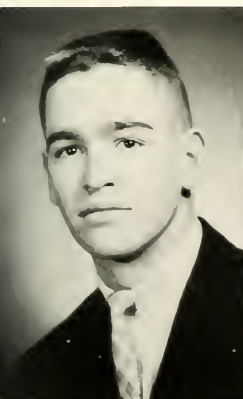

David E. Thorne
Management



Thomas M. Tollinger
Mechanical Engineering



Benny Tosi
Natural Resources

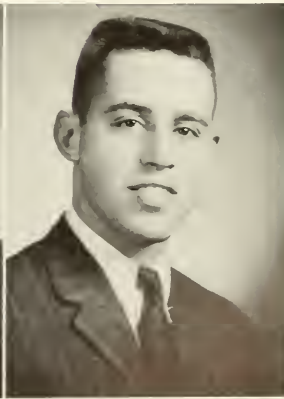

Harvey Toub
Mechanical Engineering

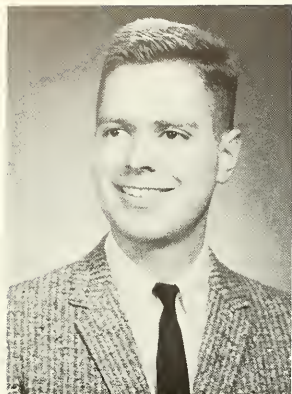

David L. Trafton
Elec. Eng.—Eng. Phys.

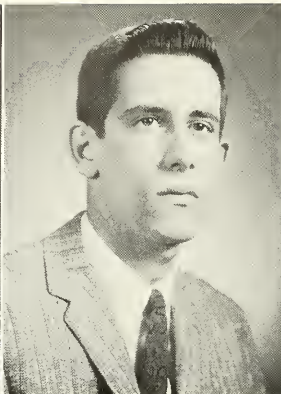

George Trotman
Mechanical Engineering

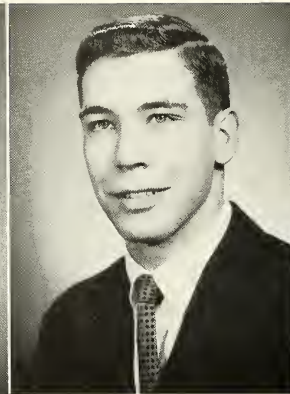

Norman R. Troxel
Chemical Engineering

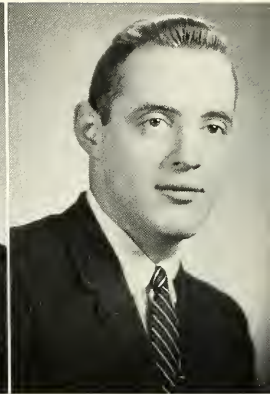

John W. Tryon
Finance

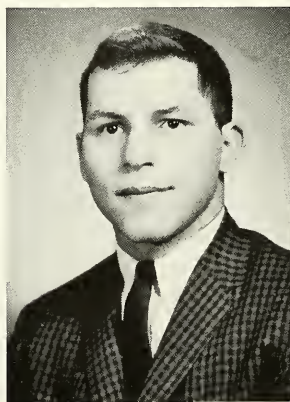

Theodore F. Verhagen
Accounting

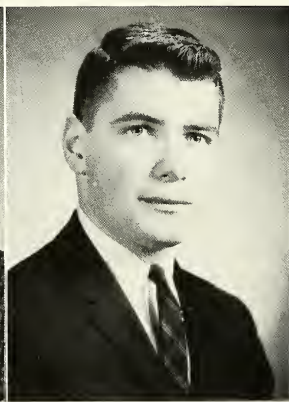

Stephen M. Vogel
Mechanics

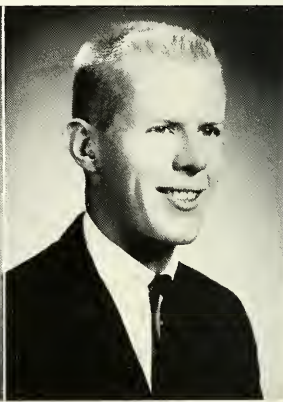

Diedrich Von Soosten
Foreign Careers

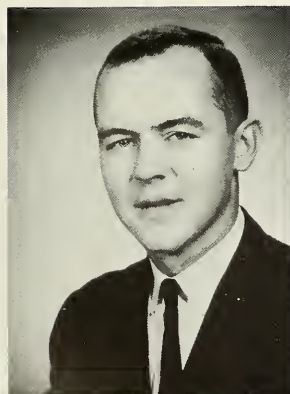

Harold E. Watkins
Electrical Engineering

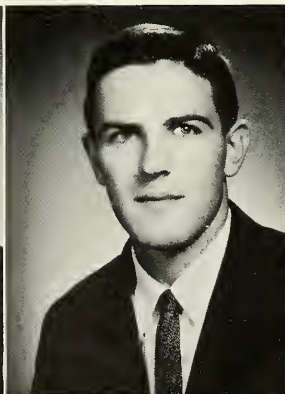

Edmond A. Watters
Psychology

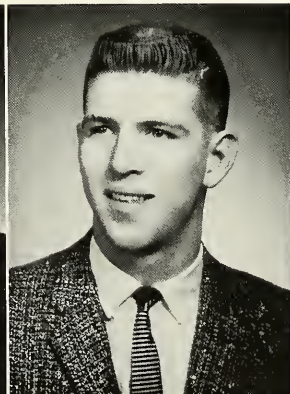

Kenneth J. Weaver
Industrial Engineering

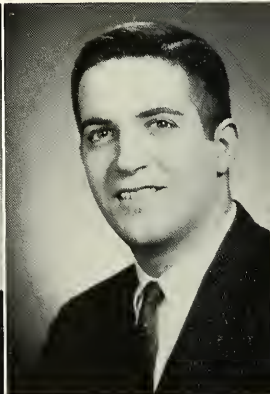

Charles B. Weidner
Metallurgical Engineering

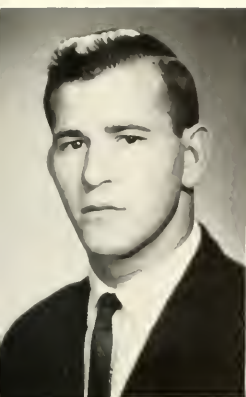

Braden T. Turner
Accounting



James M. Van Buren
Industrial Engineering



John A. Van Deusen
Management



Francis R. Varrese
Metallurgical Engineering



Alan R. Wagner
Management

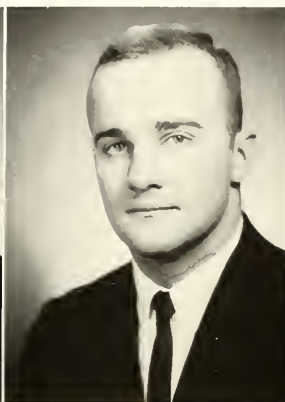

Joseph S. Walsmith
Marketing

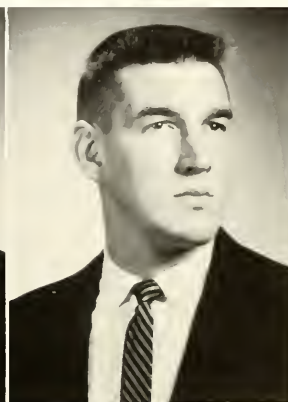

David G. Ward
Civil Engineering

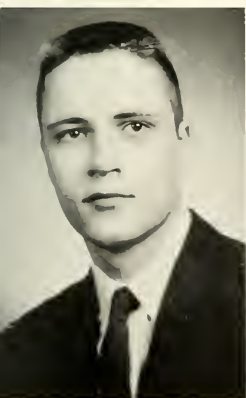

Eric P. Welsch
Natural Resources

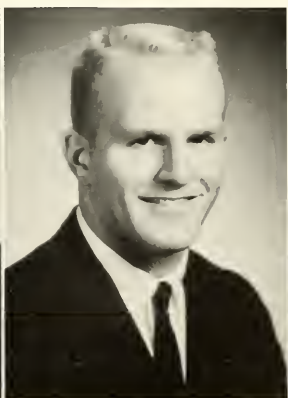

Charles P. Wentz
Management

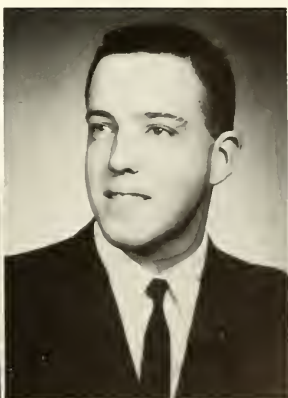

Fred G. Westerman
Finance



Paul P. Westhelle
Chemistry

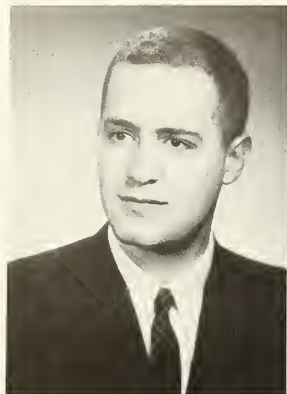

William D. White
Industrial Engineering

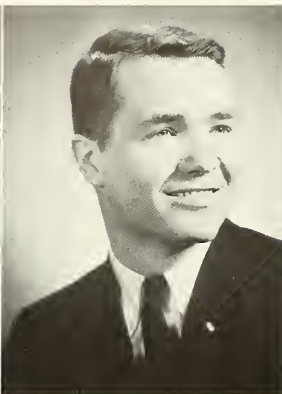

Thomas B. Whitten
Mechanical Engineering

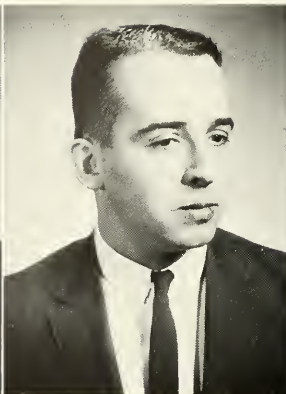

Russell D. Widmer
Accounting

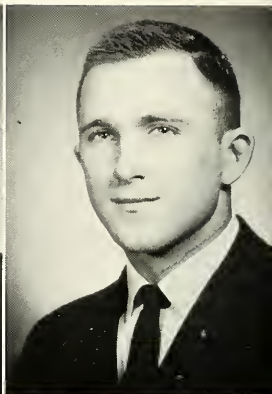

Stanley J. Wilcox
Mechanical Engineering

While the cloudy skies cast shadows on these varsity men, this Senior reflects on the many games he has played and the exciting moments he has witnessed.



Robert L. Wilson
Management



Richard B. Winter
Accounting



James R. Wright
English

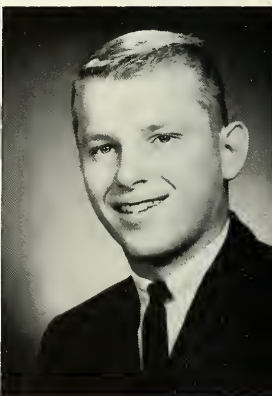

Paul J. Wright
Arts-Met. Eng.



Michael D. Wildstein
Accounting



Stephen R. Wildstein
Accounting

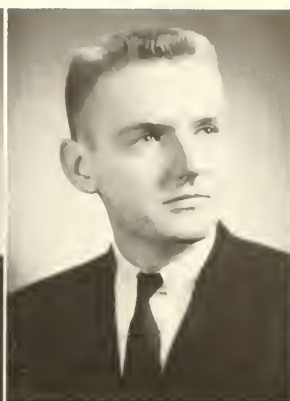

James C. Williams
Metallurgical Engineering



James C. Wilson
Mechanical Engineering

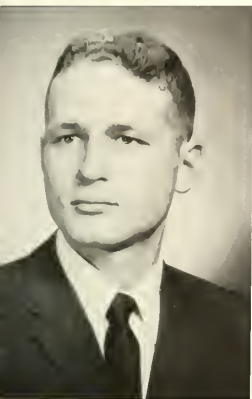

Alan J. Winters
Biology



Edward H. Wirth
Mechanical Engineering



Douglass G. Wood
International Relations



Robert C. Wrathall
Accounting

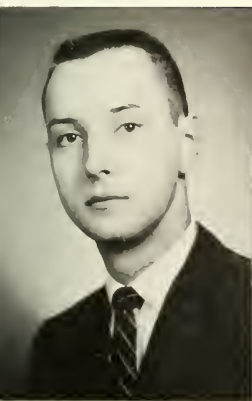

Frank M. Zahrobsky
Mechanical Engineering



Joseph T. Zajacek
General Business



Richard H. Zinn
Chemical Engineering

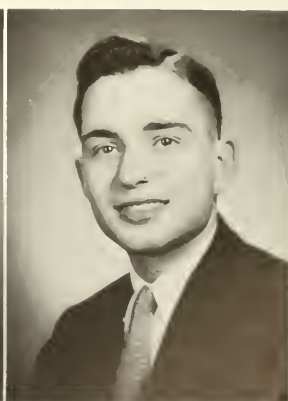

Oliver B. Zug
Accounting



After the presentation of the undergraduate diplomas, degrees are bestowed upon the guests who are being honored for distinguished service.

Before the graduation procession is formed, members of the Senior Class check over the programs to see whose names are listed (and whose are not).





A moment of prayer sets the tone for the ceremony as it commences in Grace Hall.



These parents of Lehigh seniors have waited a long time to see their sons in caps and gowns, and now they happily record it on film.

Reminiscent of the freshman funnel is this scene of members of the Senior Class awaiting the arrival of the faculty and administrative staff for the grand procession into the commencement setting.





IN MEMORIAM

PROFESSOR ARTHUR KLEIN

As a student and later as a teacher, Dr. Klein served Lehigh well. Scores of his students continue to profit from the inspired instruction which marked his long and distinguished career.

FREDERICK R. ASHBAUGH

He gave generously of his energy to Lehigh for more than fifty years of service in many capacities, among them that of Bursar. Mr. Ashbaugh received an Alumni Association service award.

PROFESSOR STANLEY J. THOMAS

As instructor of biology, Dr. Thomas gave enthusiastically of his energy to his students. Those who pursued a pre-med curriculum will long cherish his guidance and special interest.

PROFESSOR KENNETH W. LAMSON

Dr. Lamson devoted nearly thirty years to warm, energetic instruction of mathematics students. He will long be fondly remembered by those who were fortunate enough to study under him.

JAMES M. STRAUB

Exemplifying his broad interest in civic, industrial, and educational affairs, Mr. Straub served his Alma Mater for many years. These years culminated in his tenure as Alumnus Trustee.





ACTIVITIES

A black and white photograph of a wooded path. A sign is suspended across the path, reading "ARCADIA MEETING TONIGHT". Several people are walking along the path, which is lined with tall trees. A small structure is visible on the right side of the path.

**ARCADIA
MEETING TONIGHT**

STUDENT GOVERNMENT

Elected last December by the student body of Lehigh, the members of the fifteenth Arcadia took office this January pledging to fulfill their obligation to preserve the rich traditions of Lehigh's past, to meet the challenge of the problems of today, and to plan wisely for the Lehigh of the future.

By its close association with the National Student Association, Arcadia strives to strengthen ties between Lehigh's student body and those of other colleges.

Benefiting from the experiences of former student governments, both at Lehigh and at other colleges, and building on the foundations laid by those who came before them, the fifteen men of the new Arcadia set out to meet the responsibility delegated to them.

In the tradition of former years, the fifteenth Arcadia assumes responsibility for supervising Flagpole Day ceremonies, encouraging the Campus Chest drive, and officiating at the several elections held on campus throughout the year. Building on an idea proposed several years ago, the new student council hopes to encourage more interest in the activities of a Travel Committee,

Retiring members of Cyanide, the freshmen's "baby-sitter," feted new members at a banquet with gleeful tales of dink checks providing conversation bits.





OFFICERS: *First row: Shulman, Vice-President; Mezey, President. Second row: Watters, Secretary; Pittenger, Treasurer.*

which could afford groups of students the opportunity of more extensive travel at reduced prices by taking advantage of group rates offered by charter services.

The interests of the new Arcadia extend far beyond the simple performance of traditional "chores" and the improvement of ideas already proposed. With an eye to the future, the men of the fifteenth Arcadia plan to lay some foundations of their own. Alert to any proposed plan which would tend to promote better understanding and cooperation within the Lehigh family, Arcadia has set down the groundwork for several campus-wide agencies.

Perhaps the most far-reaching of these is the proposed Manpower Pool. This group is to be composed of members of the student body who, although not directly involved in student govern-

ARCADIA: *First row: Lawrence Whitcomb, Faculty Advisor; Livdahl, Corresponding Secretary; Mezey, President; Shulman, Vice-President; Pittenger, Treasurer; Watters, Recording Secretary. Second row: Kelsey, Paternoster, Bauknight, Johanson, Olstein, Greer, Duffy, Wagner.*

Arcadia





Arcadia Associates

ARCADIA ASSOCIATES: First row: Bayer, Giessa, Ritz, *President*; Davidson, Hoare. Second row: Moran, Thomas, Nevius, Kaen. Third row: Bentley, Pahel, Mihal, Friker, Petrillo.

ment, would like to serve the University in their spare time. Members of this Manpower Pool would be asked to serve on various committees dealing with the many unanticipated problems which arise during each semester.

Another of Arcadia's plans for the promotion of unity within the student body is the proposed creation of a literary magazine which would accept contributions from any Lehigh student. Published four times a year as a campus-wide project, this magazine would contain creative literary works, including essays, short stories, and poems. Through the efforts of the present Arcadia, a third Lehigh publication may, in the next few years, share with the *Epitome* and the *Brown and*

Solon Brian Bauknight signals for the attention of President Mezey to present his views during a heated Arcadia review of its HUAC position.





Student Life Committee

STUDENT LIFE COMMITTEE: *First row:* Voris V. Latshaw, Raymond E. Fuessle, George P. Conard, *Chairman*; Robert B. Cutler. *Second row:* Clarence B. Campbell, Preston Parr, Johanson, Rice, Mezey.

White the spotlight of national acclaim.

The third of Arcadia's proposals involving the entire student body is that a student information file be established containing all non-confidential records pertaining to life at Lehigh. Through the facilities of such a file, such incidental information as the compared prices of local party services, the working terms of certain Houseparty dance bands, or the problems involved in the ex-

pansion of a fraternity house would be immediately available to any future student.

These files, as a co-operative project of the whole student body, would be still another step toward the closer consolidation of the many living groups on the campus. Through these and other efforts, Arcadia continues to be one of the foremost agencies working toward the betterment of our University.



Student Activities Committee

STUDENT ACTIVITIES COMMITTEE: Curtis W. Clump, Swartz, Krupnick, Preston Parr, *Chairman*; Pittenger, George W. Kyte.

University Center Advisory Committee

UCAC: *First row:* Glenn J. Christensen, Clarence B. Campbell, Preston Parr, *Chairman*.
Mezey, Kelsey, Horger.



Discipline Committee

DISCIPLINE COMMITTEE: *First row:* Emley, J. Donald Ryan, Miller, Robert S. Sprague, John D. Leith.

Board of Publications

BOARD OF PUBLICATIONS: Paulding, Johanson, Preston Parr, Frank S. Hook, *Chairman*; Joseph B. McFadden, W. Ross Yates, Samuel I. Connor, Shulman.





Student Concerts- Lectures Committee

SCL: First row: Samuel I. Connor, Jonathan B. Elkus, Theodore Hailperin, *Chairman*.
Second row: Levie, Rhone, Rinker, Haigh, Smith.

Cooperative Lecture Committee

COOPERATIVE LECTURE COMMITTEE: Kurtz, William L. Quay, Robert S. Rouse, W. Ross Yates, LeGrand, Robert S. Taylor, *Chairman*; Sutton Monro.



OFFICERS: *First row: Breisch, Treasurer; Kelsey, President; Wirth, Secretary.*



Town Council

TOWN COUNCIL: *First row: Chipser, Perlman, Kelsey, President; Nicmand, Wiedl. Second row: Feit, Gitlin, Marshallck, Torok, Grim, Snyder. Third row: Gresho, Bretz, Simsak, Grayson, Breisch, Treasurer; Allport, Haenley, Fry, Bilesky, Schunoyer, Horvath, Carr, Schweitzer, Bankowski, Wirth, Secretary.*



Class of 1961

Several times during this past year rumors arose to the effect that the Senior Class had amassed enough money to buy the University. This may be an exaggeration, but it does point out that this year's seniors are the most financially successful in the history of Lehigh.

The social endeavors of the Class of '61 consisted of a now-famous presentation of the Kingston Trio, two highly successful Houseparties, and a fantastically wild Senior Weekend.

But the seniors have shown that they do not spend money only on themselves. The seventy-five-man Cabinet, headed by President Jack Davidson, appointed Dick Shulman as chairman of the Senior Class Gift Committee. Initiating a mutual fund project to replace the old gift plan of an insurance policy, the committee succeeded in smashing three records: the percentage of men pledged to contribute, the sum of the individual pledges, and the final gift, which will exceed \$400,000.

Yes, we are proud of this year's Senior Class. We only hope there remain some means of raising money which they have not already exhausted.



OFFICERS: Seated: Davidson, President; Paternoster, Secretary. Standing: Hodge, Treasurer; Smith, Vice-President.



Dick Shulman, Chairman of the Senior Class Gift Program, strives to convince Max Blumenthal to join the plan. He eventually signed—along with 450 others of his classmates.



Senior Cabinet

SENIOR CABINET: *First row:* Knoebel, Gallup, Wright, Burfeind, Paternoster, Davidson, Smith, Hodge, Swanson, Crawford, Brodsky. *Second row:* Moll, Daniels, Adam, Swartz, Pratt, Shulman, Garverich, Nowakowski, Williams, Toub. *Third row:* Selgas, Haig, Danner, Martins, Barnes, Hart, F. Parker, Westerman, Nagley, Minsker, Schweitzer. *Fourth row:* Mezey, Grim, Fuld, King, Cowan, Weaver, Jones, Edwards, B. Parker, Danenhower.



Russ Borner, Junior Class President, leads a discussion during a cabinet meeting.

Junior Cabinet

JUNIOR CABINET: *First row:* Gennet, Frankel, Galloway, McGrath, Borner, Parnell, Young, Burns, Davidson. *Second row:* Depue, Selesko, Kalish, Anderson, Krupnick, Power, Stevens, Shubin. *Third row:* Carpenter, Benzien, Richters, Cramer, Hawkins, Strate, Phelps, Schoner, Rice.



Class of 1962

Dynamic and enterprising best sums up this year's Junior Class Cabinet. The old concept of a socially oriented class government, whose job is primarily that of organizing a fall concert and a spring houseparty, has been discarded. Specifically, three committees have been formed this year in an effort to expand the pursuits of the Class of 1962 and its cabinet members.

The Clearing House Committee is one whose function is to encourage and make more accessible the service of guest speakers for all University living groups. A cross file of guest speakers is available to any interested living group.

A second committee was established to see to it that the allocation of class funds would not be limited solely to social functions. More class unity and greater class spirit through the publicizing of individual and class activities was the project of a third committee.

The guiding force behind this year's Junior Class Cabinet was one of innovation. The cabinet performed its administrative duties effectively, in addition to giving a new purpose and scope to the realm of class government.



OFFICERS: Seated: Parnell, Secretary; Borner, President. Standing: Krupnick, Vice-President.





OFFICERS: First row: Sofferman, Secretary; Hoare, President.
Second row: Dickey, Vice-President; Ritz, Treasurer.

Class of 1963

The Class of 1963, starting out from a freshman year marked by several large-scale demonstrations, has since distinguished itself in many areas of student life. Not only has it served to improve the social life of the campus, but also, it has provided activities to stimulate the student's intellectual life.

In the Fall, the Sophomore Cabinet found itself busy with such activities as the traditional Dink Hop, Sno-Ball Weekend, and blazer sale, each being very successful. It also sponsored the political debate between Senators Joseph Clark and Hugh Scott of Pennsylvania. Campus Republicans and Democrats had their chance to sound off during this event.

In the latter part of their sophomore year, the class presented Fats Domino in an afternoon of rock 'n' roll which had a near-capacity audience swinging in Grace Hall. Also, it presented closed-circuit television for the EIWA tournament which allowed more people to view this spectacle.

The class has already proved itself a strong group able to sponsor social and intellectual activities to better the life of the Lehigh student.





The third floor rooms of the University Center are always occupied at night as various student government groups meet to discuss their projects.



Sophomore Cabinet

SOPHOMORE CABINET: *First row:* Rosenbluth, Cunningham, Haberman, Merriam, Dickey, *Vice-President*; Hoare, *President*; Ritz, *Treasurer*; Feltman, Grant, Lookingbill, Koch. *Second row:* Hazam, Wayson, Hughes, Worker, Hill, Moroz, Greenough, Tomalin, Nevius, Vogeley, Rollo, Bayer, Gies, Davidson, Elser. *Third row:* Gindell, Kaen, Simmons, Co, Widmer, Huelsenbeck, Moreno, Seeley, Dominic, Park, Wilkens.



As these freshmen enjoy the show put on for them during the Freshman Smoker, it's hard for them to believe the next four years will go so fast.

Freshman Cabinet

FRESHMAN CABINET: *First row:* Bird, Schragger, Preble, Shepard, Gibby, Wistar, Oskin, Sperry, Rochman. *Second row:* Parker, Arcangelo, McTague, Baker, Enck, Histand, Wampler. *Third row:* Roush, Valiant, Geiger, Crowder, Stehlik, Hesselman, Kievit.



Class of 1964

Lehigh's Class of 1964 set out early to prove that it is worthy of its Freshman Week evaluation as potentially the finest academic class to have entered the University.

Realizing that prominence could not be achieved by academic superiority alone, the freshmen elected a cabinet not only to govern, but also to lead them in the traditional freshman activities of Lafayette Weekend—the bonfire, the pep rally, and the pajama parade. The cabinet also initiated another activity during Lafayette Week. They sponsored a banquet for the Class of '64 cabinet and the Lafayette freshman cabinet.

A separate Freshman Parents' Day was another new facet of life in the quadrangle. Highlights of the day were a buffet luncheon in Grace Hall, and the freshman football game between Lehigh and Bucknell, with music provided by the Lehigh Freshman Marching Band.

With this outstanding beginning, the members of the Class of '64 can be expected to capably carry out the traditions and to attain the goals set before them throughout their college careers.



OFFICERS: Shepard, *Secretary*; Wistar, *Treasurer*; Gibby, *Vice-President*; Colwell, *President*.



Proud to be part of one of the world's oldest fraternities, the forty-four men of Lehigh's chapter of Alpha Phi Omega dedicate their free time to serving their community. Their activities include promoting interest in the Campus Chest, officiating at the polls of Arcadia's elections, and maintaining a blood bank for the entire Lehigh community. Acting as a secondary public relations staff to aspirant engineers, the men of Alpha Phi Omega take part in such programs as Scout Visitation Day and Candidates' Day. Many an incoming freshman benefits from guidance received on Candidates' Day. The service fraternity's most publicized on-campus activity is its sponsorship of the annual Ugly Man Contest, won this year by a freshman living group backing "Easy" Ed Smith.

However, the scope of APO's interests extends far beyond the Lehigh community. Maintaining close contact with the Boy Scouts, the fraternity holds an annual swimming meet and periodically devotes a weekend to the upkeep and repair of the nearby Boy Scout camp. Extending their range of activity to include nearby towns, the men of Alpha Phi Omega work closely with the Salvation Army in Bethlehem. The brothers of the Lehigh chapter work tirelessly to improve efficiency within our university and to promote Lehigh's prestige in the eyes of neighboring communities.

Alpha Phi Omega



Twice each year men of Alpha Phi Omega volunteer to man the polls for the class and Arcadia elections.

ALPHA PHI OMEGA: *First row:* Forkel, Seidel, Loxterman, Aldinger, Whittaker, Kantor, Knierim, Mahon, Dartley, Fagan. *Second row:* Sprenkle, Bowers, Vice-President; Rothenberger, Secretary-Treasurer; Jarvis, Vice-President; Viannello, Vice-President; Pittinger, President; Rieper, Executive Vice-President; George C. Horak, Faculty Advisor; McIntire. *Third row:* Nagle, Wade, Vines, Seibert, Bywater, Harrington, Blackwell, Fortmann, Hess, McConagle, Dale, Birdsall. *Fourth row:* Hayes, Von See, Rinker, Frikert, D'Angelo, Braendel, Hapke, Nagley, Wilson, Horch.





OFFICERS: Bauknight, *Vice-President*; McCarry, *Treasurer*; Swartz, *President*; Howard J. B. Ziegler, *Secretary*.

Omicron Delta Kappa, national leadership honorary, once again provided stimulating discussions for its members. These symposiums, held at various fraternity houses and several of the residences of the societies many faculty members, encompassed a broad range of topics. These included critiques of the fraternity system and its place in undergraduate life, analyses of national political issues, and discussions of works by prominent authors. These thought-provoking discussions fulfill in the highest sense the tried maxim that not all of one's education is gained in the classroom.

ODK, in conjunction with the Class of 1961, sponsored the three presentations of the ODK-Senior Class Lecture Series. In these and many other ways, those Lehigh students who have demonstrated leadership ability have contributed to the understanding of the intellectual climate of the university.

Omicron Delta Kappa

OMICRON DELTA KAPPA: *First row:* Shulman, Greer, Paternoster, Hodge, Pittenger, Talucci, Mezey. *Second row:* Edward O. Smith, Preston Paar, *Faculty Advisor*; McCarry, *Treasurer*; Swartz, *President*; Bauknight, *Vice-President*; Howard J. B. Ziegler, *Secretary*; Robert B. Cutler, Carey B. Joyn. *Third row:* William L. Quay, Lawrence Whitcomb, Skyrms, George P. Conard, Johanson, J. Donald Ryan, John J. Karakash, Elmer C. Bratt, Jonathan B. Elkus, Joseph A. Dowling. *Fourth row:* James R. Frakes, Mummert, Borner, Rice, Brodsky, Livdahl, John M. Haight, Kelsey, Raymond E. Fuessle, Miller. *Fifth row:* Arthur P. Gardner, Henderson B. Braddick.





OFFICERS: *First row: Moore, Treasurer; Parnell, Secretary. Second row: Greer, Vice-President; Rice, President.*

Once again, Cyanide, the junior honorary society, has helped orient the Freshman Class. Its primary purpose is to foster the traditions of Lehigh and to instill group spirit among the freshmen. Again, the traditional brown dink was seen resting upon seven hundred heads. On the few occasions when the dink was not resting where it was intended to, the quiet morning air was sweetened by the tones of dedicated sunrise singers.

Cyanide placed more emphasis upon the University as a center of education. As an introduction, Professor Dowling spoke to the freshmen, and Cyanide members conducted orientation sessions that acquainted them with many little known facets of University life. Through such means, it is hoped that students will be filled with increased respect for the classroom and with a greater pride in the University as a center of intellectual development.

Many of Cyanide's activities were focused upon acquainting the frosh with their new home. This was accomplished by an Activities Night at which all clubs and societies were represented.

CYANIDE





Student Life Committee, one of the influential student-faculty committees, devotes many hours to problems of social and educational significance.

CYANIDE: *First row: Jones, Young, McGrath, Anderson, Johnson. Second row: Borner, Moore, Treasurer; Parnell, Secretary; Rice, President; Greer, Vice-President; Roach. Third row: Phelps, Ehlers, Shubin, Metzger, Groff, Moran, Paternoster.*



Dr. Arnold Toynbee and Dr. Carey Joynt discuss current world problems during a tea given for Dr. Toynbee.

This year, more than ever, the student publications at Lehigh fulfilled their responsibility of providing information about university life. WLRN, the University radio station, provided daily coverage of both national and campus news. It presented special coverage of major events, such as the presidential election returns and Lehigh sports events.

The *Brown and White*, a semi-weekly publication, reported campus events and presented interpretations of events, both local and national, affecting life at Lehigh. The *Epitome* presents a summary of the events, organizations, and the highlights at Lehigh during the year. The *Epitome's* avowed purpose is to awaken the many happy memories of college life.

These three publication groups are under the general supervision of the Board of Publications, which has both student and faculty members. The board established standards and broad policy, and has the final say in selection of the staff members in executive positions. Editorial boards of the publications present their officer slates to the board for approval.

Faculty advisors of the publications, Joseph B. McFadden and Walton H. Hutchins, both of the Journalism Division, offer invaluable advice and criticism.

PUBLICATIONS

John T. Gross, Democratic mayor of Allentown, has every reason to smile as he talks with Jeff Spier of WLRN during the station's election night program.





Lee Furr, Station Manager of WLRN in the Spring Semester, explains the intricacies of the master control board to a new member of his staff.



PROFESSOR JOSEPH McFADDEN, Head of the Division of Journalism, is easily recognized by his tweed jackets and pipe as he leads the activities in journalism.

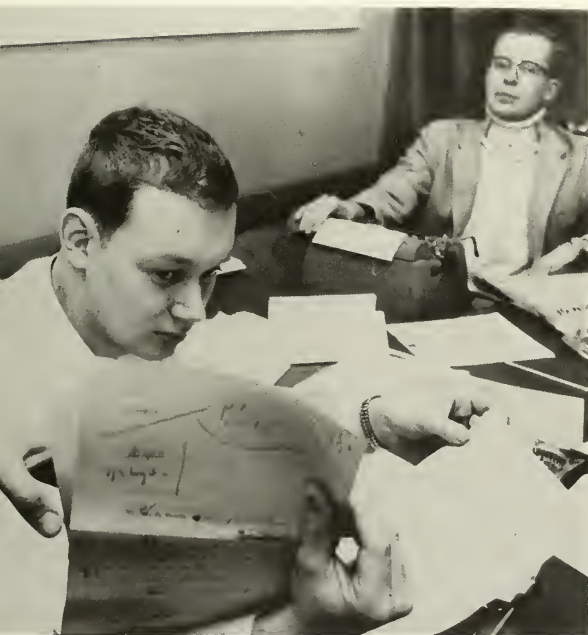

Cal Mankowski, News Editor of the *Brown and White*, returns a copy read news story to a fledgling reporter.



Harold Barnes, Photography Editor of the *Brown and White*, will probably get dishpan hands from all the hours spent developing pictures in the darkroom.

This complex master control board was completely designed by students at WLRN to bring the best in radio to the campus.



WALTON HUTCHINS, Instructor of Journalism, catches up on the world outside the Davis Wing.

Careful Mr. Disc Jockey, if you slip and scratch that record your WLRN listeners will never forgive you.

The production of a yearbook is not something to be viewed with just a casual glance. Only the finished product is seen and there is little account of the tremendous amount of organization, scheduling, writing, and general hard work that go into a publication such as this 1961 *Epitome*.

First on the list of projects is that of raising money through sale of ads, and hundreds of books. The great number of pictures that go into a yearbook must be scheduled and rescheduled, and the literary work must be done. As the days near the deadline with the printer, everything must be flawlessly organized in order that the book will be published in the fine manner of past *Epitomes*.

A great amount of credit must be given to Philip Mezey, Editor-in-Chief, and Walton H. Hutchins, our Advisor, for their devotions to this yearbook. The cooperative efforts of these men and the able staff have produced the work you finally see before you—the *Epitome* for 1961.



PHILIP MEZEY
Editor-in-Chief



RICHARD SHULMAN
Managing Editor



THOMAS FULD
Business Manager

EPITOME: First row: Kaen, Scheduling Editor; Kramer, Assistant Editor; Granat, Executive Editor; Mezey, Editor-in-Chief; Fuld, Business Manager; Selesko, Administrative Manager; Gitlin. Second row: Hayes, Roffman, Literary Editor; Bushnell, Jones, Sports Editor; Kline, Freedman. Third row: Barbour, Baker, Wittmaier, Photo Editor; Glanstein, Bleyer, Assistant Business Manager. Not Pictured: Shulman, Managing Editor.

Epitome





Please Notice the handsome bookshelves on this wall of the *Epitome* office. We want you to admire them because we paid so much to have them built.

Jack Harkavy, Ad Manager of the *Epitome*, seems bemused as he discusses his commissions with "stingy" Tom Fuld, Business Manager, who refuses to pay.



The Irish take over the *Epitome* when Bill O'Connor, publisher's representative, comes to the campus to try to help the editorial staff make their deadlines.





Robert Cochran
Editor

Jack Harkavy
Business Manager



George Keiser
Editorial Director

Classified among the top ten collegiate newspapers in its class in the country, the *Brown and White* again enjoyed a very successful year. An intensive publicity campaign in the Fall brought the circulation to 3,700 an increase of five per cent over last year. In addition, the semi-weekly newspaper sported a new look this year. New type and various other improvements gave the paper a cleaner and neater appearance with more photographs being used to illustrate the news.

The *Brown and White* also featured increased coverage of major campus events, plus national news concerning students, and news from other campuses. The paper set several precedents—one by supporting Jack Kennedy in the presidential elections. A *Brown and White* staff member, Robert Walters, was awarded the first Pi Lambda Phi Journalism Award for distinguished service in the field of journalism.

BROWN AND WHITE: First row: Ades, Elsner, Harkavy, Barnes, Keiser, Provost. Second row: Gresho, Steube, Slobin, Steckler, Cox, Farace, McGuire, Mankowski, Snyder, Czamecki.

Brown and White





Bob Cochmar, Editor-in-Chief of the *Brown and White* last Fall Semester, ponders a knotty problem as cohorts loudly discuss grid prospects.

The United Press International teletype room has frequent visitors during each day as members of the *Brown and White* and WLRN check on the latest news.



George Keiser, *Brown and White* Spring Editor, confers with a member of his staff during one of the long "Press Nights" before the paper goes to bed.





One of the election coverage highlights was this interview with Mayor John Gross of Allentown.

Since its origination in 1946, WLRN, "The Voice of the Lehigh Campus," has been constantly expanding. This year, operating with an increased power output which provided better reception in the dorms, the station's broadcasting approached FM standards. In addition, plans for a hookup with the hill fraternities were completed.

One of the highlights of the year was the special coverage of the 1960 presidential elections in November. Through direct connections with three FM stations, WLRN was able to bring complete election returns to more than 500,000 listeners. The station also broadcast Lehigh's home and major away games, as well as other special events on campus. In producing programs designed to please the varied interests of the students, the staff this year included special excerpts from Radio Moscow and the British Broadcasting Corporation along with the regular programs of rock-and-roll, big bands, vocals, jazz, and classical music.

In being accepted by an overwhelming majority of the students, "Radio 64" has proved itself to be "The Most Listened-to Station on the Lehigh Campus."

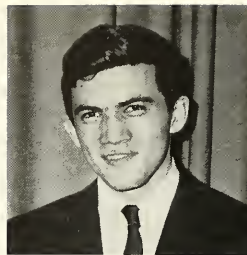

B. Lee Furr
Station Manager



Walter Lauer
Business Manager

Scott Schwebel
Program Director

George Eustis
Chief Engineer

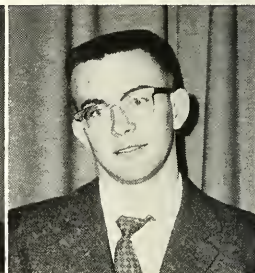

It was a wonder that with all the apparent confusion of this WLRN studio on election night that everyone could think, let alone produce such efficient, clear coverage.





WLRN

WLRN: *First row:* Chalfant, Mixson, Eustis, Furr, Davis, Motter. *Second row:* Vines, Dulicai, Asam, Meserole, Vandivere. *Third row:* Gothie, Mankowski, Nathan, Provost, Spalding, Mulligan.

Orlin Livdahl and Joe Levine help WLRN with their fine nationwide coverage of the 1960 elections.



"I simply don't have enough hands to run this show and answer the phone!" means this WLRN disc jockey.



The Lehigh chapter of Pi Delta Epsilon has as its main purpose the recognition of journalistic achievement among the student body. It is national journalism honorary and consists of members from the junior and senior classes.

Admission to the fraternity is gained by several semesters of service by the student to either the *Epitome*, the *Brown and White*, or radio station WLRN. New members are chosen and initiated upon approval of the Pi Delta membership.

Service to the student body is the second purpose of this honorary fraternity. This year's service project was the publication of the Collegiate Directory for 1960-61. The directory contained important telephone numbers, a complete athletic schedule, a "whom to see" list for students, and a calendar of University events.

Its high standards of admission and its service to the student body make membership in Pi Delta Epsilon both an honor and a privilege for any Lehigh journalist.



OFFICERS: Richard E. Shulman, *President*; Jack Z. Harkavy, *Secretary*.

Pi Delta Epsilon

PI DELTA EPSILON: *First row: Selesko, Haies, Cox, Elsner, Steckler, Spirer. Second row: Fuld, Livdahl, Evoy, Treasurer; Shulman, President; Harkavy, Secretary; Diener, Vice-President; Kramer. Third row: Granat, Barnes, Johanson, Jones, Wilson, Wright.*





Every Tuesday and Friday afternoon the *Brown and White* Business Office is a beehive of activity as the circulation staff mails the paper to subscribers.

It takes a skilled technician to edit recording tape so that it will be a smooth program when broadcast.



Pi Delt President Dick Shulman helps the honorary pass out copies of the Collegiate Directory it prepared.





MUSIC AND DRAMA

The ever-increasing contribution of the music and dramatics organizations to Lehigh was enjoyed by those who saw many of this year's concerts and productions. The organizations presented a diversified program which demonstrated Lehigh's desire to provide a background of worthwhile, enjoyable entertainment for the student body.

The Glee Club, under the direction of Professor Robert B. Cutler, presented a wide range of works at three programs, Le-Hi-Fi, Christmas Vespers, and the Spring Concert. Also performing at Le-Hi-Fi were the Jazz Moderns, who presented more of their own arrangements of standard jazz pieces heard at many of their own concerts.

The Music Department's biggest event of the year was the production of Stravinsky's opera-oratorio "Oedipus Rex."

Mustard and Cheese staged two excellent productions, "Romeo and Juliet" and "Streets of New York." Professors H. Barrett Davis and Thoburn V. Barker lent their incomparable talents to the shows.

Outstanding entertainment groups were brought to campus. Student Concerts-Lectures imported the Players, Inc. production of Aeschylus' "Oresteis."

This year's audiences, receptive and appreciative, reflected the acute interest for the performing arts which has developed at Lehigh.



The clatter of dishes in the old Lamberton Hall Cafeteria is gone and has been replaced by the sound of music as Lehigh musicians practice for many concerts.



The Lehigh

A night of semi-classical and popular band music, singing group competition, and refreshments, all in a candle light atmosphere, that's Pops Concert.





Concert Band

As the vanguard of Lehigh's Music Department, the Marching Band had a very successful season this year. Its ninety-seven members began practice at band camp in the Poconos, directly following freshman week. Moving into the football season, the well-drilled musicians made trips to Colgate and Bucknell, as well as providing the half-time show for each home game. The season ended in a blaze of glory for the members as they performed splendidly at Lafayette.

Composed of members of the Marching Band, the Concert Band has succeeded in bringing good music and fine performances to Lehigh this year. Conducted by Jonathan Elkus, the members of the Concert Band filled Grace Hall with lively and beautiful music at the annual Winter Concert in February. Other highlights of the year for members of the Concert Band were the trip to Hood College and the Annual Pops Concert.

The Music Department of Lehigh, under the direction of Professor Robert Cutler, has continued to maintain its high standards. To this end, a new general introductory course in music has been added to the curriculum this year.

The Glee Club continued to serve the University in a variety of ways. Maintaining a very act-

With an hour of little-known music of various types, the Woodwind Quintet entertained Lehigh twice.





Cliff Clefs

CLIFF CLEFS: Marple, Iobst, McCune, Hedges, Lewis, Pittenger, Gallup, Savage.

ive schedule, the Glee Club sang in conjunction with clubs from Sweet Briar, Wilson, Hood, Hunter, and Briar Cliff colleges. In addition, they presented their three annual major works to the University: Christmas Vespers, Le-Hi-Fi, and the Spring Concert. Another notable group, the Collegians, under the auspices of the Jazz Moderns, presented new and different music at Grace Hall. The Chamber Music group and the Choir provided fine musical accompaniment for services at the University Chapel throughout the year.

In the words of the founder of Lehigh, Asa Packer, "The University was founded with the principles in mind of developing the minds of young men along the lines of the technical and natural sciences, in response to the growing needs of a young nation." This founding policy was decided upon almost one hundred years ago. Today, neither the University nor the nation is any longer young, and the cultural aspects of our community have received much more emphasis than they did one hundred years ago. It is highly commendable that a university most known for scientific endeavors should so expand its cultural atmosphere as to include a music program which has come to be considered one of the best in the East.





Chapel Choir

CHAPEL CHOIR: *First row:* Jones, Bird, Gordon, Decker, Stamler, Schultz. *Second row:* Fabian, Bushnell, Jellenik, Tenthoff. *Third row:* Best, Gross, Buck. *Fourth row:* Vines, Dahl, Simsak, Vlasak. *Fifth row:* Kramer, Molter, Betz, Fischbeck.

GLEE CLUB: *First row:* Jones, *Manager;* Clemens, Achenbach, Naus, Lewis, Benson, Zneimer, Polefka, *Student Conductor;* Schultz. *Second row:* Bird, Concilio, Hughes, Franceski, Jellenik, Decker, Leinster, Donley, Reynolds, Robert B. Cutler, *Director.* *Third row:* Fabian, Fry, Fisher, Kalb, Maull, Hedges, Vlasak, Buck, Ritter, Stepp, Bushnell, Baum. *Fourth row:* Rosencrantz, Grason, Iobst, Bergman, *Accompanist;* Betz, Kramer, Carr, Cramer, *Librarian;* Kligora, Molter, Watt, Moyer.

Glee Club





The expressions on these actors' faces convey their earnest attempt to whisk their audience back in time to that romantic period of "Romeo and Juliet."

Mustard and Cheese

Its seventy-fifth year of activity still finds Mustard and Cheese very successful in campus dramatics. The organization was founded in 1885 by the playwright Richard Harding Davis, and in 1960-61 director H. Barrett Davis has perpetuated the theme of providing educational drama as well as entertainment.

The numerous productions of Mustard and Cheese were highlighted last Fall by Shakespeare's "Romeo and Juliet," produced in the Broughal Junior High School theatre through the combined efforts of one hundred and twenty people. Continuous throughout the season is the bi-weekly film series which provides the opportunity for students to see at low cost the better foreign films and foreign actors as well as the American standards in motion pictures. For the I.F.C. weekend, the nineteenth century melodrama "The Streets of New York" by Dion Boucicault was presented.

In May, Mustard and Cheese in conjunction with the Music Department produced "Oedipus Rex" as the feature of the recently initiated spring Concert Festival. Approximately 5,000 persons were attracted to Mustard and Cheese product-

MUSTARD AND CHEESE: First row: Davis, Foley, Rhone, Ross, Hilton. Second row: Thoburn V. Barker, Faculty Advisor; Stafford, Gucker, Duffy, Buehler, President; Snyder, H. Barrett Davis, Faculty Advisor.





Ed Gucker (Romeo) confronts Helen Search (Nurse) in a rehearsal of the Mustard and Cheese production of Shakespeare's "Romeo and Juliet" presented in December.

Professor H. Barrett Davis, Advisor to Mustard and Cheese, rehearses a section of the script of "Romeo and Juliet" with two of the leading men in the cast.



ions in the 1959-60 season, and it is expected that this impressive response will continue next year. The dramatic productions have recently been improved by the installment of a separate power supply and a professional lighting system in Broughal Junior High. The stage technicians, working under the direction of Technical Advisor Thornburn V. Barker, have found this new installment a great advantage.

Membership in Mustard and Cheese is available to any student on the basis of points won by production work. Work is carried on in the basement of Lamberton Hall which is used as the society's headquarters. A look at the social side of Mustard and Cheese reveals show buses to New York City, and an open house in the Fall for the freshman class. The members enjoy the production parties and the annual spring picnic, and for the initiation of new members a spring banquet with a guest speaker is provided.

One of the most active of campus organizations, Mustard and Cheese is distinguished for its contributions to the Lehigh student body and to its members who receive the benefits of practical experience as well as recreation.



In March, M & C Players entertained theater-goers on IFC Weekend with the old-time melodrama, "The Streets of New York" with all the appropriate histrionics.

All the ingredients for poster-making are assembled before these M & C cast members and associates as they create publicity material for "Romeo and Juliet."





Professor Thoburn V. Barker, Technical Director of the M & C productions, provides guidance for two students in the assembly of sets for a play.



One of the unpublicized advantages of working on a production of Mustard and Cheese is the opportunity afforded to meet aspiring actresses from other schools in the Lehigh Valley.



RELIGIOUS GROUPS

Lehigh as a university is concerned not only with the building of men's minds, but also with the strengthening of their souls. Working through the Committee on Religious Life, the Administration fulfills its obligation to the development of the religious character of the student body by encouraging participation in the organizations of specific denominations, in co-operative programs planned and co-ordinated by the Interfaith Council, and in nondenominational services sponsored by the University itself.

Chaplain Raymond E. Fuessle, as advisor *ex officio* of on-campus religious activity, serves the Lehigh community in many capacities. As head of the Chapel Program, he conducts two worship services each Sunday, affording students the opportunity to participate in weekly Holy Communion and non-denominational chapel services to which guest speakers are regularly invited. Men of the Acolytes Guild assist the Chaplain at each of the services. Adding to the impressiveness of these hours of worship is the Chapel Choir, under the direction of the Department of Music.

There are several special services throughout the year, including the All-University Memorial Observance, commemorating the veterans of the past, the Christmas Vesper Choral Service in tribute to the joy of the present, and the Chapel Service and Convocation embodying the hopes and aspirations of the incoming freshman class for success in the future.



Weekly religious services are held during the school year in Packer Memorial Church. In the Spring, the beautiful building is used for Bethlehem's Bach Festival.

Chaplain Fuesse maintains personal contact with the student body through many private conferences with individual men of all faiths, during which he gives advice as a member of the Universal Church of God.

As advisor to the Interfaith Council, Chaplain Fuesse is associated with the most important coordinating body of campus religious life. In the council, each of the three major faiths is represented by three students and one faculty member. As a cross-section of the major religious groups represented on campus, the council strives to promote mutual understanding among members of the several religious faiths by sponsoring interfaith activities. The most outstanding of these are the University-wide Conferences on Religion, entailing several lectures and discussions led by prominent men of various religions.

The Hillel Foundation, embracing members of the Jewish faith from both Lehigh University and Moravian College, sponsors social and athletic activities along with its cultural and religious programs. Its well-rounded schedule includes social affairs such as dances and brunches in addition to bi-monthly religious meetings.

The Roman Catholic students of Lehigh are provided with the opportunity to meet with members of their faith by the Newman Club. Once or twice a month, the club members attended Mass in a body, after which there is a breakfast and dis-



CHAPLAIN RAYMOND FUESSE guides the religious life of the campus along with teaching several classes.



Interfaith Council

INTERFAITH COUNCIL: *First row:* Miner, Skolnick, Watters, Smalley. *Second row:* Bayer, Moran, Park, Bratspies.

Committee on Religious Life

COMMITTEE ON RELIGIOUS LIFE: *First row:* Rev. John W. Watters, John E. Jacobi, Rev. Raymond E. Fuessle, *Chairman.* *Second row:* Mitchell W. Van Billiard, Watters.



InterVarsity Christian Fellowship

INTERVARSITY CHRISTIAN FELLOWSHIP: *First row:* Kricks, Clouser, Karppinen. *Second row:* Hanna, *Secretary;* Roper, *Vice-President;* Lambert, *President;* McCahan, *Treasurer;* Davis, *Mission Secretary.* *Third row:* Nüller, Krivsky, Barclay, Fisher, Denlinger, Clark.





Westminster Fellowship

WESTMINSTER FELLOWSHIP:
First row: McGibbon, Volpica, Secretary;
Rice, Moderator; Hickerson,
Herlong. Second row: Campbell,
Willis, Neithdt, Swenson, Advisor;
Donoghue, Shearer, Steiple.

cussion on religious questions, frequently led by a guest priest. A retreat is sponsored annually to enable the members to pursue even deeper religious contemplations.

The Christian Council is devoted to promoting interest in and co-operation among, the several campus organizations representing various Protestant sects. Among these, the Episcopalian-oriented Canterbury Club, the Lutheran Student Association, the Methodist Youth Fellowship, and the Presbyterian Westminster Fellowship, meet regularly to discuss their religion as applied to everyday life and to meet socially with others of their denomination. Many of these groups also enjoy such activities as Christmas caroling, picnicking, and square dancing.

These religious groups signify that Lehigh is indeed successful as a university bent on developing each student's ability to live in this demanding age, to meet his obligation to himself, to his society, to his God.

Reverend Malcolm Boyd was one of the most exciting and controversial outside speakers brought in as part of the University's religious program.



Lutheran Student Fellowship

LUTHERAN STUDENT FELLOWSHIP: Seated: Hefner, Vice-President; Rev. John V. Peters, Advisor; Jones, President. Standing: Dale, Neimeier, Smith.





Christian Science College Organization

CHRISTIAN SCIENCE STUDENT ORGANIZATION: *First row: Rieper, President; Robert B. Cutler, Faculty Advisor; Cramer, Vice-President. Second row: Mahon, Mackey, Rockwood.*

Acolytes Guild

ACOLYTES GUILD: *First row: Jones, Riley, Rettew, President; Merkle, Vice-President; Corwin, Mason. Second row: Pearce, Shearer, Montgomery, Bryant, Lom, Horch, Scholz, Melberger.*



Dr. Nicholas Rescher, Associate Professor of Philosophy, explains his views on "The Basis of Belief" in a lecture sponsored by the Christian Council.



Christian Council

CHRISTIAN COUNCIL: *First row:* Blouch, Smalley, Bauknight, Carr, Brinton. *Second row:* Keller, Nailer, Miner, Mason. *Third row:* Watters, Merkle, Jones, Nevius, Hughes.

Hillel Society

HILLEL SOCIETY: *Seated:* Crazzow, Skolnick, J. Cunitz, Shumofsky, *Secretary;* Grubman, *Vice-President;* Monson, *President;* Pastor, Grossberg, Lieberman, Sumner. *Standing:* Subko, Schweitzer, Greenberg, Zweig, Davis, Halberstein.



Methodist Student Fellowship

METHODIST STUDENT FELLOWSHIP: *First row:* Shafely, Ronson, Berg, Reid, Petke, Luther. *Second row:* Miss Wright, Mrs. Edgar Moore, Davis, Bauknight, *President;* Kohler, Miss Bartoe, Miss Edwards. *Third row:* Woodruff, Nagle, Jordan, Rev. Edgar B. Moore, *Advisor;* Toikka, Reid, Miss Heller.





ORGANIZATIONS

A booming year for Lehigh clubs was ushered in last September with a very successful Activities Night. On the night of Fall registration, the various clubs sent representatives to the University Center to acquaint freshmen and their upper-class brothers with the varied opportunities. Among the many organizations represented were Hockey Club, Ski Club, Sailing Club, Boxing Club, and Camera Club. As a result of the informative presentations, there was a great upsurge in membership.

At the end of the first semester there was another Activities Night, this time for the freshmen who had not joined groups during the Fall. Again the campaign for membership met with a great deal of success. As a result of these membership drives the organizations were able to conduct very active seasons.

The year 1960-61 has seen the expansion of the many organizations. In order to create more interesting and diversified programs, the groups scheduled more events, thereby expanding their interest to a larger cross section of the student body. One example of this increased programming was the revival of the E.W. Brown Astronomical



Kirk Pendleton, Eastern Intercollegiate 157-pound wrestling champion, tries his luck with gloves during a meeting of the Boxing Club in Taylor Gym.

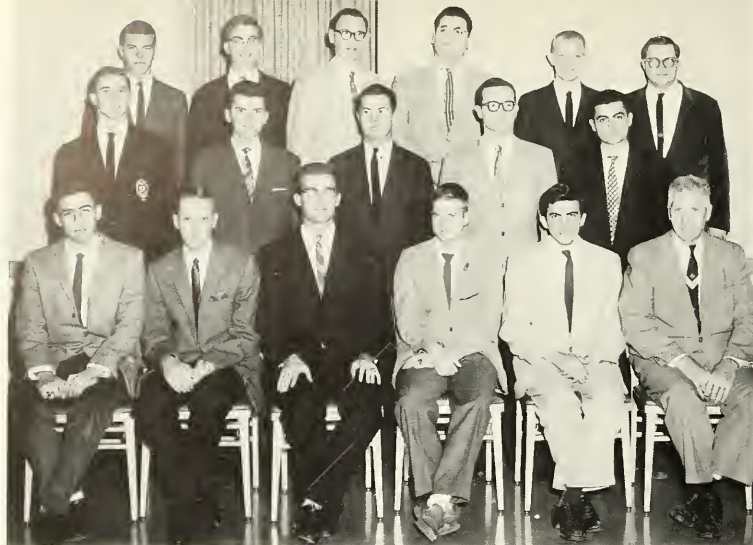

Camera Club

CAMERA CLUB: *First row:* Snyder, Hansen, Barnes, *President;* Donley, *Secretary-Treasurer;* Furr, *Vice-President;* Archie R. Miller, *Faculty Advisor.* *Second row:* Giess, Hertlein, Swanson, Heisler, Kocaoglu. *Third row:* Bigelow, Kuney, Swain, Nye, Hally, Jankura.

Society, to accommodate those students who desire to investigate the field of astronomy. Also, the Sailing Club increased its schedule of inter-collegiate competition. In keeping with the expanded programs of the many organizations, the Camera Club initiated a second photography exhibition and contest.

An organization seldom seen around campus, but none-the-less, a very active organization, is the Dames Club. Comprised of the wives of married students, the Dames Club is a social club that meets every other Monday. Upon occasion, some of the wives bring their families with them

to their meetings. Each year the club selects a needy family somewhere in the Bethlehem area and at Christmas and Easter they make charitable gifts of food and clothing.

The aim of the club, social contact for the wives of married students, is satisfied in various ways of some of their programs are a bridge club, bingo parties, lectures by Lehigh professors and local personages, and an annual Dames Club Picnic. A highlight this year was a guided tour of the Neuweiler Brewery, an outing that was enthusiastically enjoyed. Membership in the Dames Club is culminated by the Dames Club Gradua-

Boxing Club

BOXING CLUB: *First row:* William L. Quay, *Faculty Advisor;* William A. Cook, *Faculty Advisor;* Cernansky, Albright, Grossman, McLeod. *Second row:* Antich, Tyson, Williams, Buehl, Reiner, McGinley.





"Tex" Crawford, Ski Club head, gives his gear a final going over before taking off for a few hours' workout on the slopes.



Ski Club

SKI CLUB: *First row:* Clark, *Vice-President*; Dame, Tryan, Crawford, *President*; C. Morgan, Linguist, Meserole, Low. *Second row:* Baumgardt, Levin, Hofstetter, Pitzer, Evoy, Weinberg, Van Buren, G. Morgan. *Third row:* Smith, Lamborn, McCracken, Fisher, Spindler, Hebbard, Barber.



*E. W. Brown
Astronomical
Society*

E. W. BROWN ASTRONOMICAL SOCIETY: Parliament, Vice-President; Gauss, Secretary; Neithold, Treasurer; Faile, President; Ralph N. VanArnam, Faculty Advisor; Bloom.

SAILING CLUB: First row: Miller, Kerr, Dotti, President; Dornin, Bordes, Lord, Tucker. Second row: Davis, Shearer, Carret, Maze, Morton, Crooks, Haller, Gerstein. Third row: Richmond, Turner, Parker, Brown, McCracken, Lamport, Nyer, Reed, Hance.

*Sailing
Club*



tion, at which wives of graduating seniors are presented diplomas by Dean J. D. Leith.

The Brown Key Society performs an important job although it receives little publicity. The purpose of the society is to promote intercollegiate goodwill and cooperation in the field of athletics. Acting as hosts to visiting teams and spectators, the wearer of the Brown Key arm band endeavors to provide assistance and service aimed at increasing favorable relations between competing schools. Membership in the Brown Key Society is open to any sophomore or junior in good academic standing showing an exceptional interest in campus activities.

Alpha Lamda Omega, an organization of commuters, is a social fraternity which endeavors to integrate commuting students and resident students socially. A subsidiary aim is to provide equal representation in campus matters for those students who do not reside on campus. As a means of attaining its social ends, parties are held on the average of twice a month. The most-anticipated parties are those at the Spring and Fall Houseparties, and at Lafayette weekend. In addition, the annual reunion party was held during the Christmas holidays.

Sharing the darkroom facilities of the University Center with the *Brown and White* is the Camera Club. Open to any student, it promotes



OFFICERS: First row: Sabo, President; Kochenash, Vice-President. Second row: Laub, Treasurer; Zaharchuk, Social Chairman.

ALO: First row: Laub, Zaharchuk, Kochenash, Sabo. Second row: Sugra, Hess, Link, Stettler, Sassamen. Third row: York, Harpel, Kalb, Hoffman, Keller, Kushinka. Fourth row: Torok, Horvath, Rippel, Iobst, Snyder, Spanitz. Fourth row: Kovacs, Anewatt, Bridenbach. Sixth row: Morgan, Strakey, Oppel, Falusy, Swegal, Klein.

Alpha Lambda Omega





interest in photography and the improvement of the photographic technique of its members. This year, in addition to its monthly meetings, the club held two exhibition-contests.

Occupying the Observatory behind the Alumni Building is the E. W. Brown Astronomical Society. The society provides facilities for those interested in investigating the science of astronomy.

The Athletic Department is complemented by various clubs which broaden the athletic program. Operating in conjunction with the department are the Boxing Club, the Sailing Club, and the Ski Club. The Boxing Club, meets in the boxing room of Taylor Gym. No experience is required for membership in the club since the purpose is not only participating in the sport of boxing, but also in learning the basic techniques of boxing. Competition is offered in regular meetings and in an annual intramural boxing tournament.

The Sailing Club is also open to inexperienced students with similar objectives in the sport of

Just preceding the annual University graduation ceremonies, the Dames Club holds its own graduation for the wives of seniors. These "Dames" are then enthusiastic photographers and observers as their husbands complete their undergraduate careers.

Dames Club

DAMES CLUB: First row: Wood, Bell, Tarvis, Catano, Kuffman, Second row: Gittleman, Parson, Sten, Schwerin, Hyla, Minnich, Morrill. Third row: Danner, Grube, McCoy, Heist, Collins, Manning, Webb. Fourth row: Miharsly, Cerini, Davis, Hammal, Smuck, Roberts, Stettler.





Among the vast activities planned during each year are the guest speakers who are always well received.

sailing. Although Lehigh presently maintains no craft, members participate extensively in invitational intercollegiate meets. The club also schedules occasional social events. The club is unique in that it is the only sport where there is no competition against just one other team; rather, all races include as many as a dozen different teams battling for first place. These teams include the best sailing teams in the East.

This year, as a result of the unusually heavy snows, the Ski Club was able to enjoy their sport more than ever before. On weekend trips and on vacations, they headed for the snow-covered Poconos, especially to Big Boulder Ski Run at Split Rock. As a result of the ever-increasing national interest in skiing, membership in the Club has increased greatly. With this increase, the club has made every effort to schedule more and larger excursions to ski areas.

Beta Mu Omicron, otherwise known as Big Men on Campus, is comprised of Lehigh students who consider themselves to be in the ranks of the "intellectual elite." These members of the Lehigh intellectual hierarchy meet regularly at the Tally-Ho "to discuss the pressing problems which so heavily burden thinking men of our decadent age."

Beta

Mu Omicron

BETA MU OMICRON: Mezey, Swartz, *Vice-President*; Paternoster, *Secretary*; McGarry, *Treasurer*; Fuld, Smith, Rogers, *Master of Ritual*; Shulman, *Missing*; Schweitzer, *President*.







ATHLETICS



PHYSICAL EDUCATION

Just about everyone at Lehigh has some easy way to relieve the strain and tensions that mount up during the everyday routine of studying. Worries are forgotten and nerves are settled in every conceivable way, ranging from having a few beers downtown to sacking out.

One of the more popular outlets is furnished by the University through its excellent physical education program, not only on the intercollegiate level, but also in its intramural program, not to forget those beloved gym classes.

Ranging from General Sadler to Gene Sheska, the equipment manager who provides the towel, the staff possesses personalities that make it one of the finest in the East, even though many of the varsity squads continue to have losing records.

As far as the freshmen were concerned, the biggest news of the year was the announcement that physical education classes would not be required past one's freshman year. By reducing the classes



Bob Dahling, ex-wrestler and cross country runner, is challenged by Sigma Phi pledge, Bob Hofstetter, in a fast-paced segment of the annual Turkey Trot.



PERCY L. SADLER
Director, Athletics & Physical Education

in half, Professor "Reds" Campbell plans to have more individual instruction with emphasis on swimming and muscle building.

By tripling the swimming test's distance, the number of "non-swimmers" has increased greatly. Gone are the days when the Lehigh engineer who couldn't swim was able to skip into the P.E. office and check his name for passing the test.

On the intramural side of the picture, one finds one of the most active programs on South Mountain. Although an upperclassman might smoke a pack of cigarettes or resort to a pitcher of beer to recuperate from the "big game" with the house across the street, some pounds have been lost and enjoyment gained in the tussle.

Fight Nite found one of the smallest audiences since its origination, while the participants in intramural wrestling neared an all-time low. Much to the satisfaction of Coach Campbell and his staff, more emphasis was placed on the "minor" sports as a number of living groups pressed Chi Phi and Sigma Nu, the usual winners of the All-Sports Trophy.

Coaching Staff

First row: Robert L. Windish, Paul E. Short, Percy L. Sadler, *Director*; Michael T. Cooley, Gerald G. Leeman. *Second row:* George F. Halfacre, Emil A. Havach, Anthony Packer, William B. Leckonby, William T. Christian, Donald P. Schneider, Henry P. Campbell.



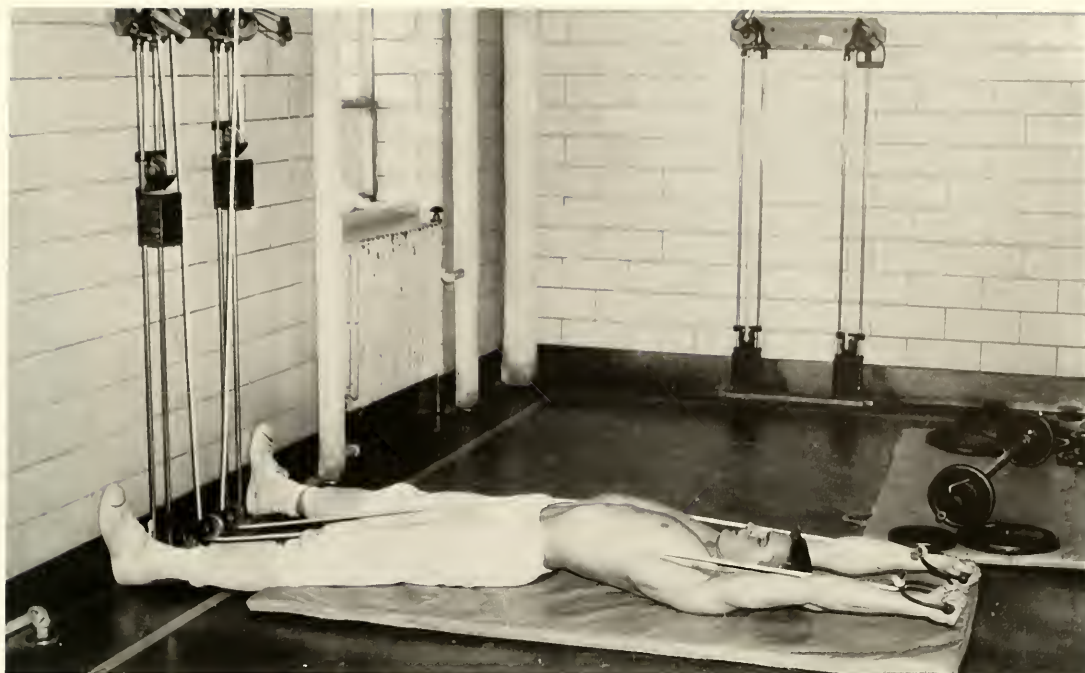

By the height of the wall weights in the Taylor Gym Special Exercise Room, one can tell that this Lehigh Engineer has a stronger right hand than left.

This Turkey Trot runner appears to be doing calisthenics as he runs down the tracks in the race's beginning.



A beautiful foul!





At least the Turkey Trot participants are running in the right direction on this one-way street that automobile drivers often like to navigate the other way.

The faceless man from outer space? Actually, just a "faceless" student getting a pre-season workout on the boards with a snappy racket style in the making.

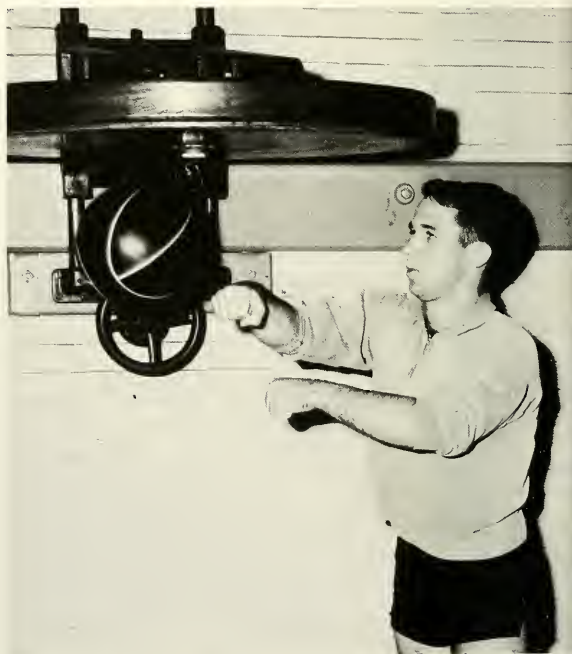

Be careful champ, you may toughen up those fists, but the feet may be in for a bout with splinters.



These intramural wrestlers could probably beat most grapplers in the competition of the Middle Atlantics; that is, with a "bit" of coaching and daily workouts.



Working out on the parallel bars is the best muscle-building activity, students discover.

They're off the blocks, and the race is on in one of the many contests which draw swimmers from many groups on campus to compete in the annual sessions.





SPRING SPORTS

Spring brings the nadir of Lehigh's athletic program, at least as far as the spectator is concerned. With the time-consuming wrestling season ended, a heavy concentration of intramural activities, and the warm weekends occupied with picnics, the students generally forgo any strong supporting of an Engineer club with the excuse they use that time for studying. This lack of interest partially comes from the lack of accomplishment of Lehigh teams in sports that fans usually like to support.

Although the golf and tennis teams have been placing first or second in the Middle Atlantic Conference, they attract few spectators. Students interested in these sports are usually out on the links or courts themselves. In the past seasons, lacrosse has been taking the Spring limelight, and if the Engineer squad continues winning, more fans will journey to Steel Field and learn about this Indian game.

The spectator sports, baseball and track, remain at their low ebb. With its fine new coach and some underclass material, the thinclads' future is brightening. Dropping to lower field, there is little hope for a winning season, in the first half of this decade. The diamondmen, who nearly always come up with a few big errors in the close contests, need hitting to supplement their young, but potentially good mound staff.



Dressing slowly for the afternoon's practice session as they chat of the season's prospects, diamond-men anticipate Coach Packer's "gems of wisdom."



Foul Ball!

Baseball . . . LOSING SEASON ATTRIBUTED TO LEHIGH'S WEAK HITTING, FIELDING

Under the tutorage of Coach Tony Packer, the diamondmen were unable to break even, posting a 6-10 record. The typical traits of our baseball teams, poor hitting and fielding, again prevailed for the Engineers. With no regular hitting above .290 and the highest slugging average extremely below par, the Brown and White cause appeared fortunate to squeek out their few victories. There was evident improvement over the previous season's atrocious fielding records, but the defense still had weaknesses at practically every position.

With Co-captain Jack Serfass, the club's only strong hitter, not in uniform, the team's leadership rested solely on the arm of Co-Captain Craig Anderson, one of Lehigh's all-time pitchers. Despite an early season sore arm, "Andy" managed to acquire five of the six victories. The righthander expected to make St. Louis Cardinals' parent club with only a year in the minors, was blasted by the Colgate nine, but his two other losses can be attributed to poor support, both offensively and defensively. In his no-hitter against the Bucknell Bisons, Anderson needed a ninth inning home run by Pete Jeffers over the short right field wall to win, after passed balls and errors had given the visitors a tally.

The varsity, with only the loss of their co-captains, are full of spirit for the oncoming season.

VARSITY BASEBALL: First row: Jeffers, Johnson, Tyrie, Wentz, Welling, Highfield, Stern, Harry, O'Brien, Manager. Second row: Colio, Assistant Manager; Toth, Held, Barber, Ross, Anderson, Captain; Kane, Braun, Pecora, Anthony Packer, Coach.

Varsity



Baseball

THE RECORD

LEHIGH		OPPONENTS
1	Columbia	13
3	Swarthmore	0
6	Wagner	13
2	Bucknell	1
1	Pennsylvania	3
1	Rutgers	0
4	Temple	5
3	Ursinus	14
4	Muhlenberg	2
2	Lafayette	8
1	Delaware	10
10	Franklin and Marshall	2
1	Colgate	8
0	Penn State	6
13	Rutgers	25
4	Muhlenberg	1



Being geared to replace graduating Anderson, Edward Winchester releases his curve in Steel Field action.

Freshman

FRESHMAN BASEBALL: First row: Hnat, McMeans, Barney, Gifford, Pillsbury, Winchester, King, Remig. Second row: Bennett, Hartman, Witnmer, Fawkes, Braun, Hill, Stanton, Garrett, Coach.



Track . . . THINCLADS OUTCLASSED WITH THEIR SMALL, INEXPERIENCED SQUAD

Gloom prevailed throughout most of the 1960 track season as Coach William Christian's thinclads outpointed only two of their ten opponents. Over-all lack of depths was the big problem that faced the Engineers, but the outlook for the coming years is brighter, since a flock of sophomores from the 1959 freshman squad did most of the scoring throughout the season.

Although ace distance runner, Wight Martindale, was troubled with sore feet the entire season, he and a host of sophomores handled most of the running events. Rett Oren ran the 100 and 220 yard dashes successfully and copped a second place at the Middle Atlantic Conference track meet in the 220. Herb Ehlers, Don Young, and Lanny Forman ran the middle distances and distance events. Frank Gage, Ed Bradway, and Pete Hoyte led the weightmen, while Pete Bayer and Bill Dorwalt handled the hurdles. Sophomores Gordon Bradley and Al Jones were the team's high jumpers and tied each other for second place at the M.A.C. track meet.

With one year of varsity experience behind them, the sophomores of the team form a nucleus that may put the Lehigh track team back on the winning way.



Looking like a relaxed ballet dancer, shot putter Peter Hoyt releases the 16-pound iron ball in a practice session.

VARSITY TRACK: First row: Frankel, Hay, Young, Martindale, Captain; Bradley, Bayer. Second row: George F. Halfacre, Assistant Coach; Oren, Bradway, Ehlers, Jones, Stevens, Metzger, Manager; William T. Christian, Coach.

Varsity





FRESHMAN TRACK: First row: Gage, Methlie, Clark, Hudson, Owsley, Emerson, Second row: Henry P. Campbell, Coach; Dietz, Pringle, Fotheringham, Richardson, Larko, Weeks, Bayer, Byl.

Freshman

THE RECORD

LEHIGH	OPPONENTS
41	St. Joseph 87
59	Haverford 67
47	Delaware 79
51½	West Chester 74½
76½	Temple 49½
55	Gettysburg 58¼
	Muhlenberg 40¾
35	Lafayette 91
28½	Pennsylvania 91
	Rutgers 49½

Hurdlers Gordon Bradley and Pete Bayer, are in good position for a one-two finish against Lafayette.





VARSITY LACROSSE: McVicar, Donnelly, Dyke, Galloway, Crawford, Webber, Schuer. Second row: Nowalk, Fields, Vogelsson, Rach, *Captain*; Ostrom, Naylor, Jones; Heist, *Manager*. Third row: Robert L. Windish, *Coach*; Hess, Rullman, Feakes, Vogt, Boswell, DuBois, Anderson, Buonassi, *Assistant Coach*. Fourth row: Edwards, Flatley, Bauer, Clark, Diclerico.

Varsity

Engineers John Webber (28) and Dave Rullman (14) are in command during this midfield action as the Brown and White charges toward the Steven goal.



Lacrosse . . . STICKMAN'S CONTINUOUS IMPROVEMENT IN SPRING LIMELIGHT

Completing their best season in 30 years, the stickmen successfully entered the rugged Class "A" division of lacrosse competition by compiling an 8-3 record. The Engineers featured a devastating attack and a solid defense. Andy Jones, Dick Nowalk, and Pete DuBois led the attack, ably assisted by Captain George Rach and Dave Rullman. On defense, goalie Tom Naylor was quite capable, suffering his only lapse against a strong Rutgers team.

The highlights of the season were many and varied. In the first game of the season Andy Jones, an honorable mention All American the previous season, set a Lehigh record drilling eight goals past a bewildered F&M goalie. Winning their first seven contests, Coach Robert Windish's stickmen upended Swarthmore and Colgate, both conquerors of the 1959 Class "C" champs.

Before scoring Lehigh's first lacrosse victory over Penn State since 1916, the Brown and White suffered a lapse in being upset by an unheralded Stevens squad. Lehigh's hopes for a championship were dashed by their final two opponents. Rutgers smashed the Engineers 13-5, and in the season's finale, Penn triumphed in overtime.

THE RECORD

LEHIGH

OPPONENTS

13	Franklin and Marshall	9
17	Dickinson	5
8	Colgate	6
12	Delaware	5
14	Lafayette	4
10	Drexel	7
5	Swarthmore	2
6	Stevens	7
10	Penn State	5
5	Rutgers	13
5	Pennsylvania	6



Dick Nowalk raises his stick in joy after rifling the ball into the Stevens goal. All-American Andy Jones (31) looks on after scoring an assist on the play.

Wingman Pete DuBois tangles with the Stevens goalie for a loose ball as the Hoboken defensemen move in.





Ed Hamer hits shag balls with his brassie on the fairway of Saucon Valley Country Club, the Engineers' home course.

Golf . . . BUCKNELL ENDS BROWN AND WHITE DOMINATION OF THE MIDDLE ATLANTICS

Stu Iliffe highlighted the 1960 golf season by winning the Middle Atlantic Conference individual title. On a rainswept Delaware course, the senior captain shot a 74, five strokes under his nearest competitor, to take the crown easily. The Engineers finished second behind Bucknell for the second straight year, but were eliminated from the final standings because of an improper scorecard.

During the season, the Engineers had no success against teams outside the Middle Atlantic Conference. Three eastern collegiate powers, Princeton, Penn, and Penn State, humbled Coach Bill Leckonby's forces and limited them to three victories in a total of twenty-one matches in the three meets.

Fairing much better in conference play, the Brown and White posted a 9-1 conference log. Their only defeat came at the hands of Bucknell in the last meet of the season. Before this loss, the Engineers had run up forty-two consecutive dual-meet wins in the conference.

VARSITY GOLF: First row: Pisauro, Farber, Beck. Second row: Garro, Cardiner, Iliffe, Captain; Hamer, William B. Leckonby, Coach.



THE RECORD

LEHIGH	OPPONENT	
15½	Gettysburg	2½
14	Temple	4
2	Pennsylvania	5
1	Princeton	6
13	Delaware	5
0	Penn State	7
15½	Swarthmore	2½
12½	F & M	5½
16	Rutgers	2
14	Haverford	4
16½	Muhlenberg	1½
13½	Lafayette	4½
5	Bucknell	13

VARSITY TENNIS: *First row: Waterman, Rust, Groff, Samuels. Second row: Michael T. Cooley, Assistant Coach; Earl, Latshaw, Captain; Hodge, Gerald G. Leeman, Coach.*



Tennis . . . SEASON SHORTENED BY RAIN PREVENTING REVENGE OF SWARTHMORE UPSET

Lowell Latshaw led Lehigh's highly successful tennis team to the M.A.C. Northern Division championship and finished off his brilliant tennis career at Lehigh by extending his undefeated dual-match skein to thirty-one.

Coach Gerry Leeman's netmen had no trouble with seven of their first eight opponents as they racked up five shutouts and two 8-1 decisions. Penn State was the first to show the engineers any resistance. Latshaw, Bill Samuels, and Mo

Rust chalked up singles victories with combinations of Latshaw-Earl and Samuels-Rust supplying the two doubles wins needed to take this match. The Brown and White then suffered its only defeat, a close 5-4 decision to Swarthmore.

At this point, rain washed out the important part of the schedule. Matches with Lafayette, Penn, and Drexel, along with the M.A.C. championship playoff with Swarthmore, were not played.

THE RECORD

LEHIGH	OPPONENT
9	Rutgers 0
8	Bucknell 1
9	Muhlenberg 0
5	Penn State 4
8	F & M 1
9	Haverford 0
9	Gettysburg 0
7	Temple 0
4	Swarthmore 5
Lafayette (rain)	
Pennsylvania (rain)	
Drexel (rain)	

Anyone for tennis?





AUTUMN SPORTS

The 1960 autumn sports program won't go down in the record books as one of the University's more successful efforts. The majority of football fans will try to remember the season as beginning at one-thirty on November 19 and ending a few hours later. What occurred on the gridiron before the Fisher Field clash will be regarded as the exhibition season. Any memories of the 1950 and 1957 seasons that Coach Leckonby's eleven produced in their first three encounters were soon forgotten as the season progressed.

The Engineer supporter who saw the Tufts game will find it quite difficult to erase the impressions of that "dark day in Medford." There were no British to come to the rescue!

The soccer team had a winning season, but that is where it ends. Although a few key injuries didn't help, the booters lacked the winning formula and spirit that had spearheaded a less talented club to the division championship two seasons ago. In the only home game that drew local support, the Brown and White folded before Swarthmore in a disappointing performance. Likewise, cross country was unable to produce a good team effort despite some good individual accomplishments. The harriers, coached by Gerry Leeman after "Reds" Campbell was transferred to the gridiron to assist in the training room, were a young club and hopes for the future are not completely absent.



Sophomore Edward Pringle leads fellow members of the Engineer cross country squad down the grassy lanes of Saucon Valley Club in a race against Rutgers.



Fortunately for Lehigh's weak pass defense, Delaware's end, Oliver Baker, can't keep hold of the pigskin.

Football FINAL WIN

As the statisticians slowly descended from the heights of the press box overlooking Taylor Stadium, spirits were as bleak as the November day. Having compiled and released the statistics of the Davidson game, the disappointment of the Engineer defeat had increased by the telephone call informing the press that the Lafayette Leopards had just upended Tufts, who earlier in the season had pushed the Brown and White all over the gridiron. The afternoon's win had insured the Easton club of a winning season and made them strong favorites for the following week's "game of games." Already doomed with a losing record, the Engineers and their fans could hardly forget a month ago when the campus and local papers were talking about a Lambert Cub and an undefeated season for the unstoppable Big Brown. Now with all hopes deadened by five defeats, the statistics compiled in the first three encoun-

Walt Doleschal (20), Lafayette's field goal kicking star, jumps into the air to watch his fellow halfback Charlie Bartos (22) help stop Charlie Wentz (33) in his efforts to hurdle the Leopard defenses.

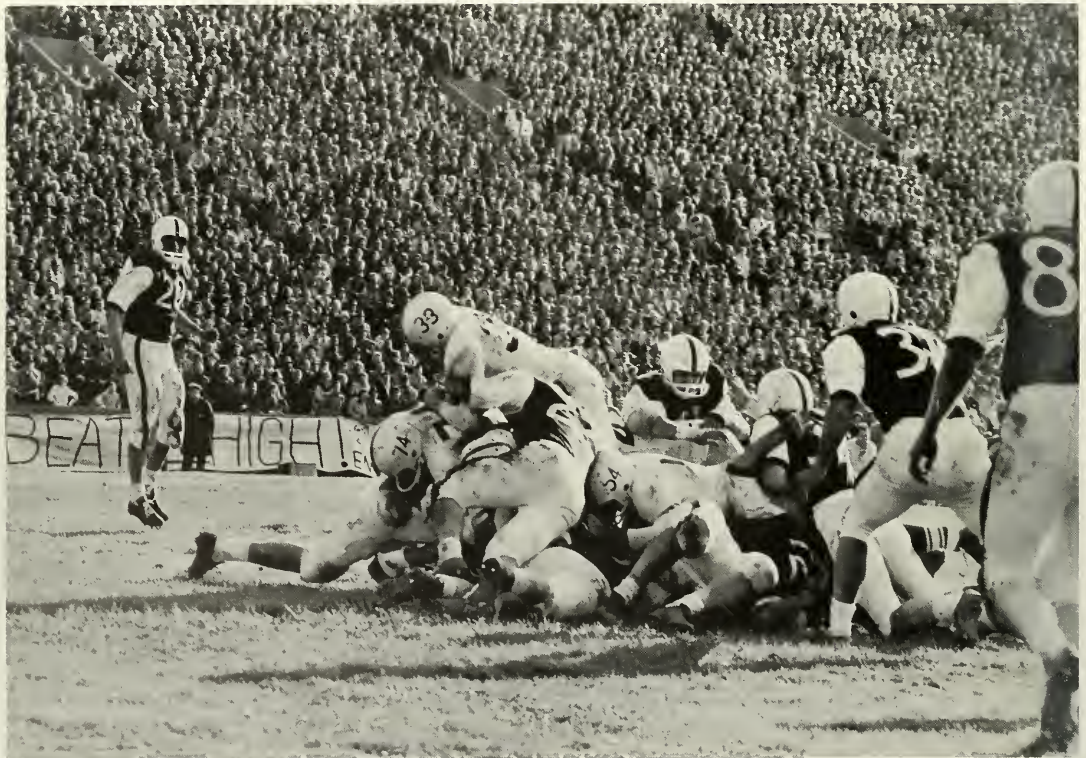

SAVES SEASON

ters over what was then believed to be strong Delaware, Colgate, and Gettysburg elevens still comprised the bulk of offensive yardage after eight games. Things looked very gloomy, to say the least.

Although the freshmen went through their typical Lafayette Week activities, minus the tug-of-war, and the players and coaching staff worked extra hard, most of the graduating class were resigned to the fact that they would probably have to be satisfied with the Brown's win over Lafayette their freshman year. Nobody wanted to say we wouldn't win, because all records and comparisons were thrown out the window just like they had been for the preceding ninety-five clashes. However, in the early part of the week, the ice was broken when the *Bethlehem Globe-Times* predicted that the contest on Saturday would end in the sixth straight loss for the Engineers. Al-



Practice makes perfect!

VARSITY FOOTBALL: *First row:* Clark, Richmond, Craze, Larko, Winchester, Wentz, Goodrich. *Second row:* Milton, Taylor, Wilson, Needham, Milhollan, Murphy, Larimer, Moyer, Castle, Posillico, Michael, Cooley, *Assistant Coach.* *Third row:* William, Leckonby, *Coach;* Robert Windish, *Assistant Coach;* Donald Schneider, *Assistant Coach;* Runey, King, Arbutiski, Jones, *Captain;* Bohovich, Schwenker, Gibson, Edwards, Hamp, Rezak, Scheu, Buckworth, Minnick, Semcheski, Theiss, Beck, *Manager.*

Varsity



THE RECORD

LEHIGH	OPPONENTS
27	Delaware 14
39	Colgate 22
52	Gettysburg 21
0	Tufts 14
0	Rutgers 8
6	Bucknell 18
14	VMI 18
18	Davidson 21
26	Lafayette 3



Quarterback Walt King hands off to fullback Boyd Taylor as linemen open the "one hole" in Leopard defense.



Highfield, after faking to Taylor (38) and Wentz (33), slips the pigskin to Al Richmond, but Davidson awaits him.

though many members of the student body, football players included, didn't realize it, the article was a desperation effort to raise the spirit of the disheartened club by placing them in a semi-state of anger. Observers of the last few days of practice didn't see any difference, but on the gridiron, coaches were seeing signs that caused their slight hopes to increase.

The absence of Billy Sheridan at the Friday night pep rally started the affair off on the wrong note for many of the upperclassmen who, like thousands of Lehigh men before them, had developed a undescribable love for him. Feelings didn't improve as the seniors were presented to the indifferent crowd. Despite Coach Cooley's comical comments, and the insurance by Captain Bill Jones that the team was ready and victory would be ours, thoughts of wonder crossed the minds of many. Before them were seventeen players, many with the capabilities that could have rewritten Lehigh gridiron history. There they were, anxiously waiting their last engagement with the bitterest foe of them all. Two had crashed the opposition's line for the last time as Dick Parsons and John VanDeuson would not be dressing for the "fight." The latter had spent the entire season as a spectator due to a pre-season shoulder separation, while Parsons had broken his arm in the VMI fray.

John Highfield's attempt to roll out on the left side is rather unsuccessful, as the Lafayette defensive line and secondary drop him for a loss of yardage.



Davidson's Jerry Sheffield's punt is beyond the arms of Harold Milton, the Engineers' charging left end.

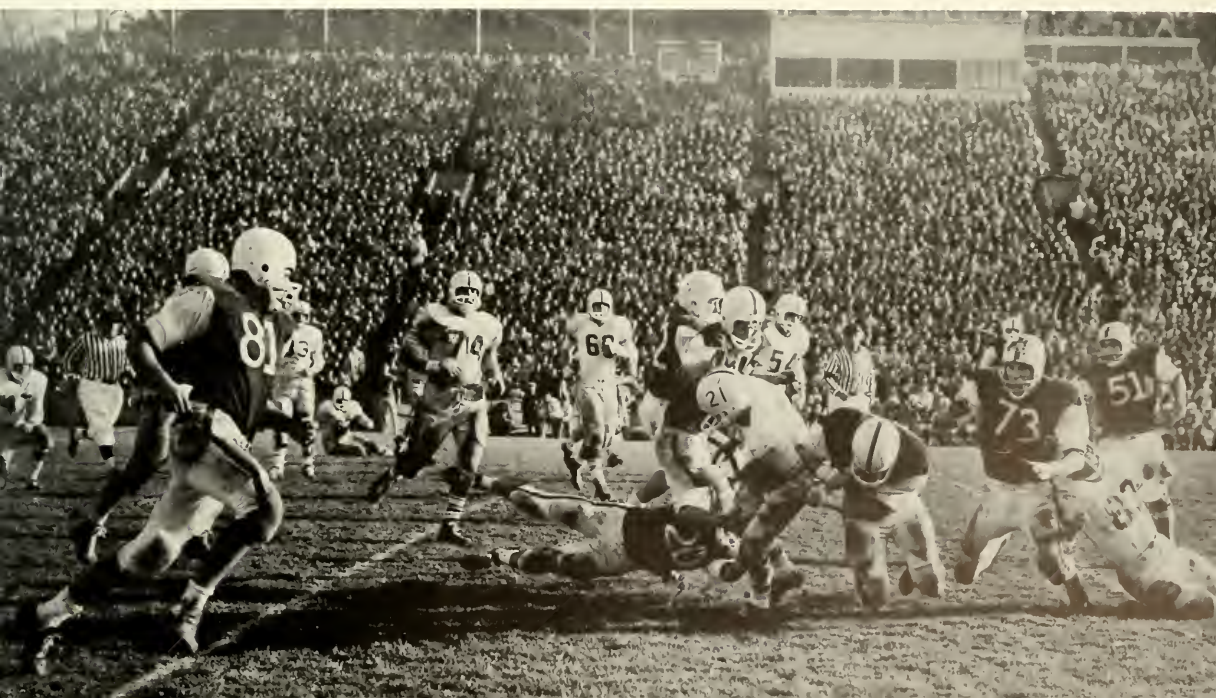



Delaware's quarterback Herbert is dropped by Theiss as unnecessary Engineer help arrives.

Of those who saw action there was Jim Needham, the boy that Coach Leckonby had hoped would become the greatest end in Lehigh history, and Carl Schwenker would join captain Jones in vacating the end positions. A gaping hole in the inner line caused by the departure of 1960 co-captain Ed Murphy, Doug Edwards, Joe Posillico, who made the All East team earlier in the season, and Frank Buckworth, the substitute who almost became the hero of the Rutgers clash, would not be replaced with such strength and experience.

The loss of backfield material would be just as disastrous. Bob Scheu, first string quarterback for his sophomore and junior years, was prevented from defensive play by a leg injury, while his offensive replacement, John Highfield, had never regained the sharpness that had led the Engineers to their first three victories. One couldn't help but feel sorry for Charlie Lull, the high school All-American, who had hopelessly attempted to

After taking a hand-off from quarterback Gary Herbert, halfback Tom Michaels plunges two yards for Delaware's second touchdown. Of interest in this play is the lack of mobility of the Blue Hens' 298-pound center, Ronald Rubino.



crack the Tufts forward wall in the only collegiate contest that he played before his parents. There would be no Charles Wentz or Al Richmond to carry the pigskin for the first downs next season. The backbones of the defensive secondary, George Theiss and John Larimer, would be seeing action for the last time as well as Larry Moyer, the capable reverse fullback.

Memories of last season's episodes hadn't left the minds of most of the alumni, students, and other interested fans who congregated at Fisher Field. The Engineers won their first encounter, that is the battle with the weather, as the sun shone brightly over Easton's institute of higher learning. It was a foregone conclusion that the ninety-seven marching men would be far superior than their rivals, but what would happen in the main attraction of the afternoon? It didn't take long for even the most naive football fan, sober or otherwise, to see that the Brown and White were



End of the line!

Stopped by Frank Buckworth (60) and an unidentified Lehigh linesman, Rutgers' Bill Speranza is about to be hit by Ed Murphy (58) and Mike Semcheski (77). The force resulted in a fumble, recovered on the Engineer one-yard line by Ed Winchester, thus keeping the Brown and White in contention for an upset.



full of spirit and fight as they took the opening kick-off and immediately started toward Leopard land. With the exception of a down and out pass that was incomplete because the receiver was out of bounds, quarterback Highfield kept the pigskin on the ground. As coaches Leckonby and McConlogue with their respective staffs watched with different degrees of amazement, "the big Brown came crashing through," tearing the opposition's defenses to shreds. In less than six and a half minutes from the Lafayette one-yard line. The Leopards came growling back, but could only cash in with Walt Doleschal's 34 yard field goal. After this picture of beauty in the early moments of the second canto, it was all Lehigh, at least on the scoreboard. Using the "I" formation, the Pards ground out sizable yardage in some encounters. However, when the big play arrived, the Brown line held with determination not seen since the Gettysburg game. The contest's outstanding player, Al Richmond, picked up another one-yard tally. Charlie Lull, who didn't see action during the first half due to a possible oversight by Coach Leckonby, smashed across the last chalk line for



This goal line tackle by the Leopard defense went for naught as the next play found the Engineers scoring.

In the Engineer locker room under the stadium, Pat Clark, Wilfred Hamp, Reed Bohovich, Joe Posillico, and Ed Murphy don their equipment and practice gear.

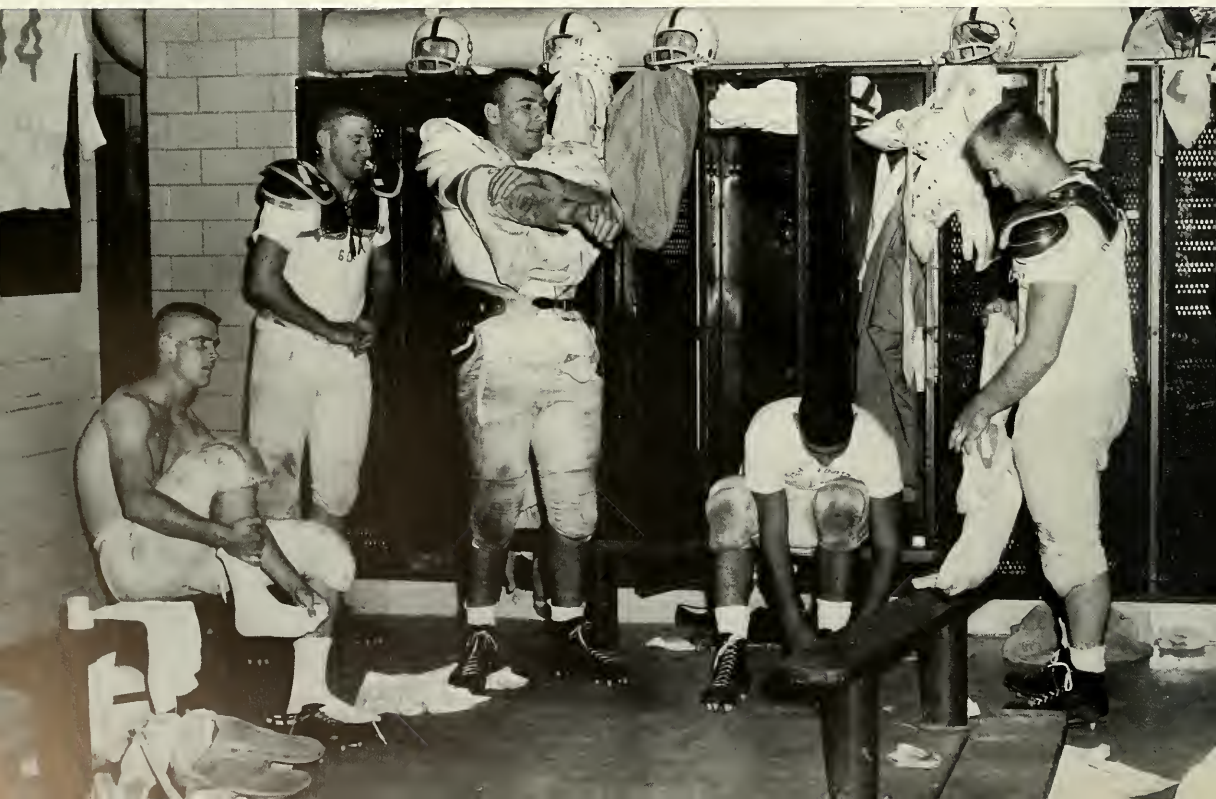



Ken Schroeck, Delaware halfback, will soon see that the turf of Taylor Stadium isn't very comfortable.

a big six in the third quarter while the team's leading ground gainer, Charles Wentz scored in the last contest of his collegiate career.

Yes, the Lafayette game is only one of the eight gridiron clashes of the season: Is it fair to forget the other encounters? Certainly it is worth mentioning that sophomore Pat Clark scored four touchdowns against the Red Raiders from Colgate to put his name in the record books with such Lehigh greats as the 1950 halfback flashes, Dick Gabriel and Dick Doyne, Little All-American quarterback Danny Nolan, and glue-fingered ends like Austin Short and Joe Wenzel. No senior or even underclassman will forget how close we came to upsetting a stronger and deeper Rutgers eleven. Yes, there were good times to help compensate for the bad ones in the first seven clashes, but the sixty minutes of action on November 19, 1960, meant everything to each graduating senior, whether player, manager, statistician, band member, cheerleader, or just fan. But deserving more consideration was the importance of this, the ninety-sixth game between Lehigh and Lafayette, to head coach William Leckonby.

With 2:40 gone in the fourth quarter, Richmond, the game's outstanding performer, slices two yards through the right side of the Lafayette defense to score the Brown's fourth touchdown.



Freshman Football

A stunning 26-14 win over arch-rival Lafayette made an otherwise miserable season a grand success for the 1960 freshman football team.

Hampered by a lack of size and weight, the frosh, coached by George Halfacre and his assistant, Mike Flood, were decisively beaten by their first four opponents. Massive teams from Delaware, Rutgers, and Columbia romped over the undermanned team, rolling up 79 points to the Engineers' 14.

Before a Freshman Parents' Day crowd, the Brown and White managed to hold a powerful Bucknell team to a slim 14-7 halftime lead. However, the Engineers couldn't contain the Bisons in the second half and Bucknell romped to a 33-13 win. A 60-yard touchdown pass play from quarterback John DeNoia to halfback Bill Fortney provided some solace for the Lehigh rooters.

In the "must" game of the season the Little Engineers rose to the occasion. With a devastating attack, Lehigh raced to a 20-0 first-period lead, and then successfully held off a desperation Lafayette second-half attack to post the win. All of Lehigh's touchdowns came through the air, quarterback DeNoia connecting masterfully with his receivers.



As the line holds off the charging Scarlet Knights, quarterback John DeNoia fakes to Tom DeVito after pitching out to Chuck LaMotta in freshman action.

FRESHMAN FOOTBALL: *First row: Buzzy Johnson, Coach; J. D. Miller, Lipstein, Cernansky, M. Walsh, DeNoia, Rushong, Holt, Tench, LaMotta, J. Sullivan, Vlasits, Michael Flood, Coach. Second row: George Halfacre, Head Coach; Steltzer, Ballard, Schoff, M. McKay, Nischevitz, Murwin, J. Jackson, W. Fry, Fortney, Fegley, J. A. Miller. Third row: Chambers, Sabotka, DeVinney, Low, Yesler, DeVito, Jellovitz, Rayeur, Dougherty, Wampler, Laubach, Mamchur, John Daniel, Coach. Not pictured: Stybel, Bockrath.*

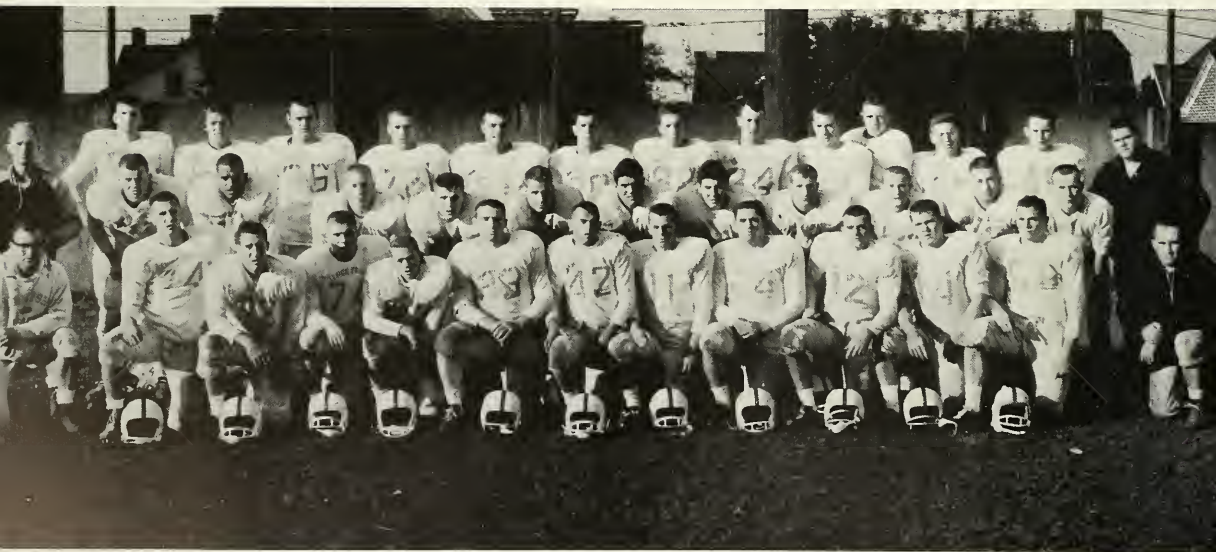

Cross Country . . . HOPES FOR THE FUTURE RISE AS NECESSARY EXPERIENCE GAINED

Besides senior Captain Tip Gaylon and junior Don Young, Lehigh's 1960 cross country team was made up entirely of sophomores. Coach Gerry Leeman's harriers managed to win only two meets all season, but the experience that the sophomore-studded squad received throughout the season is of considerable importance.

Opening the season on the right track, the Lehigh hill and dellers handed Muhlenberg a 19-43 defeat. Lehigh soph Don Crowley paced all runners on the 5.2 mile Saucon Valley Park course as he nipped Muhlenberg's Al Yugey by eight seconds. George Methlie, Don Young, Ed Pringle, and Lanny Forman gave Lehigh the next four positions.

Lehigh's second win came over Haverford after losses to Penn and Rutgers. George Methlie finished first this time with teammates Ed Pringle, Frank Richardson, Lanny Forman and Tom Bayer finishing second, fourth, fifth, and sixth, respectively. The harriers did not win after this.

Prospects for a winning season next year look very good. With most of the sophomores finishing very close to each other in most of the meets, Coach Leeman can look forward to an experienced squad with depth.



With The Sound Of The Gun Lehigh and Muhlenberg harriers begin to separate in the Engineers' lone win.

THE RECORD

LEHIGH	OPPONENT	
19	Muhlenberg	43
33	Rutgers	24
50	Pennsylvania	15
18	Haverford	45
39	West Chester	17
35	Lafayette	20

VARSITY: First row: Forman, Bayer, Young, Parnell. Second row: Methlie, Crowley, Mercer, Pringle. Third row: Gerald G. Leeman, Coach; McGowin, Bagley, Gaylon, Captain; Richardson, Bayles, Manager.





Lehigh's frosh out-maneuver the University of Pennsylvania freshman insides and center forward in a Steel Field battle.

THE RECORD

LEHIGH	OPPONENTS
5	Muhlenberg 1
5	Gettysburg 0
2	Haverford 1
5	Lafayette 1
5	Delaware 0
0	Rutgers 3
3	Bucknell 4
1	Swarthmore 4
1	Ursinus 0
1	Stevens 0

Center forward William Holden out-sprints Muhlenberg defenders to the ball as Hal Arbo cuts in from his wing position to take the possible side pass. These Engineers comprised the nucleus of the Brown and White scoring attack.



Soccer . . . FALL'S ONLY WINNING TEAM DISAPPOINTING IN IMPORTANT DEFEATS

Although the only winning team on the fall agenda, the Engineer soccer team was not as successful as expected. The booters under the fine tutorage of William T. Christian and Jack Serfass managed to score twice as many goals as their opponents, but for the second consecutive season, they failed to win the crucial contests. Despite their shortcomings, the Brown and White charges compiled the third best record in Lehigh soccer history.

Pre-season hopes were far from encouraging as the nucleus of the defense, one of the best in the nation the preceding season, was missing due to graduation. Certainly not lacking confidence, the locals had their strong moments in overcoming their first five opponents. However, the booters were soundly whipped by Swarthmore and Rutgers, the latter in a hard-fought game in the mud. The upset victory by the Bucknell Bisons and the Engineers' comparatively poor showing against weak Stevens and Ursinus clubs left many wondering fans.

Center forward Bill Holden and wing Hal Arbo

were the high scorers, while John Hess, wing, and Al Burfeind, inside, were the leaders in the assist department. Holden's nine goals raised his three-year total to thirty, highest in Lehigh records. Holden and goalie Phil Stevens, who finished the season with 80 saves, received honorable mention on the Middle Atlantic Conference Northern Division team. Hess and halfback "Doc" Fernandes won second team honors. An expected recipient of honors, Woody Chamberlain, winner of the 1959 outstanding player award, was hampered by injuries. For their teamwork and leadership, Captain Pete Jeffers and Captain-Elect Mike Broneicki were somewhat surprise choices to the first team of this All-star squad.

The three-year varsity record for the graduating seniors is twenty-one wins against only eight losses and is by far the best three-year span which Lehigh soccer has ever seen. With the loss of the offensive and defensive mainstays in consecutive seasons, prospects for next year could be more promising.

Varsity

VARSITY SOCCER: First row: Stevens, Armendes, Feldman, Berfiend, Chamberlin, Jeffers, Captain; Berrean, Hagstoz, Arbo, Sofferman. Second row: Miller, Manager; Hochreiter, Oтока, Broneicki, Tryon, Gitlin, Holden, Hess, Ritterpusch, William T. Christian, Coach.





WINTER SPORTS

The Winter of 1960-61 found the campus experiencing one of the coldest and snowiest times in recent South Mountain history. Although snowed in professors skipped classes and off-campus students had legitimate reasons to cut classes, the athletic program continued to run at full swing.

Somehow students managed to reach Taylor for a game of basketball or a bout on the mats. At the intercollegiate level, coaches generally were able to hike all day to get to the afternoon's practice, and if not, the team captains or managers led the workouts.

Despite the perseverance shown by most of the varsity squads in practice sessions, only one was able to have a winning season. Wrestling continued to bring fame to campus while most other sports remained on the decline, at least in the win-lose column. Except for a collapse at the Nationals and a loss at the Pitt meet, Coach Leeman's club would have gone down as the outstanding team in Lehigh wrestling history.

In the other two "major" winter sports, the basketball team caused great excitement when it upended Lafayette for the first time since 1944. The swimming team again failed to overcome its toughest opponent, mononucleosis.



Two members of the University's fencing team work in the practice area provided in Taylor Gymnasium.



Although it is a rarity to take a picture of Thad Turner smiling, can you blame him for being happy?

Wrestling . . . 'THIS IS THE FINEST

Wrestling at Lehigh is unique! Most other wrestling powers are found at schools that also excel in other intercollegiate athletic activity.

Although Brown and White squads have gained national or sectional recognition in lacrosse, tennis, and football during the past decade, it is wrestling that keeps Lehigh on the map, at least athletic-wise. Year after year, whether the Engineers are undefeated or are "suffering" through a fair sason, Eastern opponents receive a special delight if they are able to upset the Big Brown on the mats.

The other Eastern Intercollegiate Wrestling Association powers, Penn State and Pittsburg, plus an occasional strong squad from Cornell or one of the armed forces academies, are considered in a different light because they have possessed nationally ranked team in other sports.

On the Mountain, it is wrestling and nothing else, resulting in a strong concentration of student support avidly following the grapplers. In Grace Hall, this spirit has become disturbing to visitors,

Varsity

VARSTY: First row: Gratto, Gunst, Edmunds, Alexander, Baillie, Merriam. Second row: Detrixhe, Sowden, Pendleton, Angell, Greiner, Smartt. Third row: Henry P. Campbell, Assistant Coach; Moore, Turner, Captain; Garber, Hartman, Manager; Gerald G. Leeman, Coach.



TEAM I'VE COACHED' — LEEMAN

especially to some of the coaches, as well as placing a referee who may have made an innocent mistake in a very uncomfortable position.

Lehigh fans were extremely fortunate this season as a good majority of the meets, as well as the Easterns were home attractions. More important than this was the superiority of the Engineer squad. Led by defending Eastern champ and two-time team captain, Thad Turner, the grapplers crushed eleven opponents, while bowing to Pitt in an extremely disputed match.

To gain revenge for the Pitt mishap and add salt to the wounds of their other Eastern opponents, the Brown and White walked away with the tourney, clinching the victory before the final evening of action. It was a grand finale for the fans as Coach Leeman's record-breaking grapplers rolled up 88 points, 24 more than their nearest opponent.

The tournament was especially sweet for Captain Turner as he successfully defended his 167-pound crown, gathering three pins and a 16-0 de-



Chuck Moore, the tourney's big surprise, stands up against Johnston Oberly in the heavyweight finale.

Pete Gratto is in complete control as he roughs up John Zolikoff, Eastern champ, but the Panther, blessed with the referee's graces, won by a point.

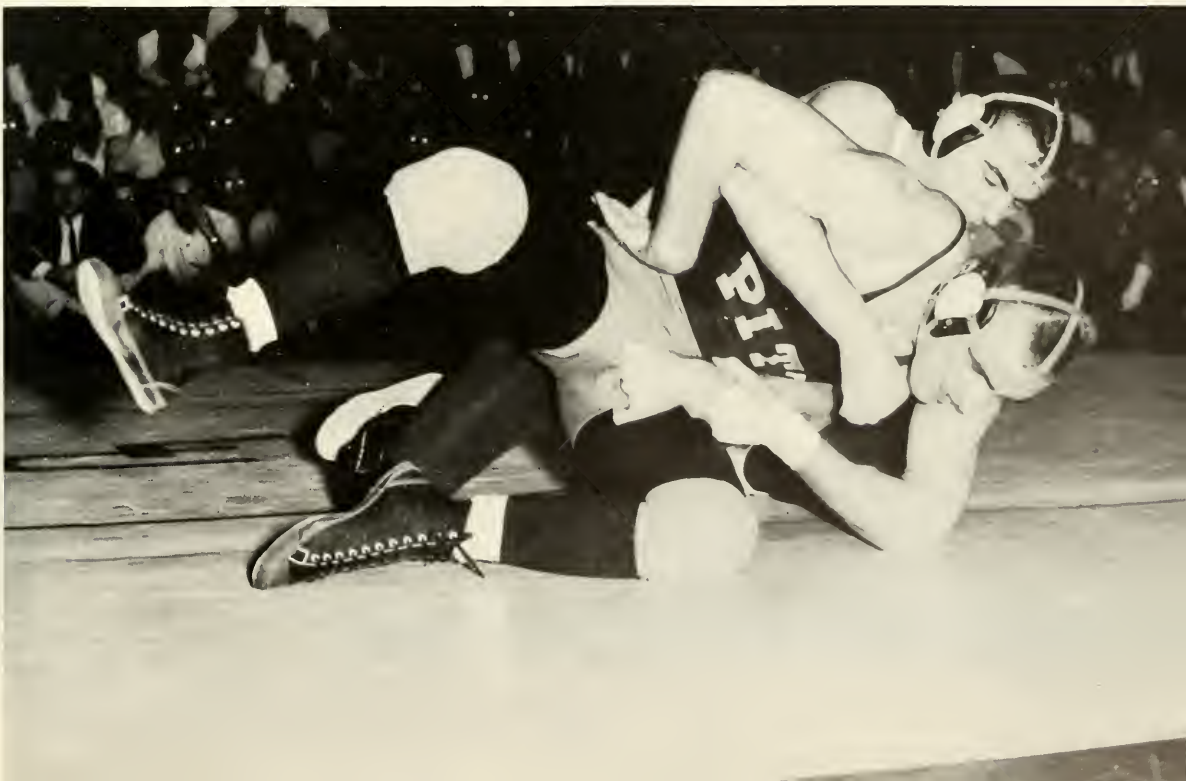



Ouch, my leg!



Army's Gary Flack is being assisted in his effort to sit down by Doug Baillie. Although the bound line saved him, a second-period pin followed.



In his sole bright moment in post-season tourney competition, Bob Gunst pins Yale's Gardner in 2:27 to gain Lehigh's third fall in the '61 Easterns.



Now smile for the birdie, please.

cision on his way to victory. A pin in the championship bout, in which the bell saved Rutgers' MacGrath from a fall, would have tied Thad with Penn State's Oberly for the Fletcher Award, given to the wrestler who has scored the most points in the Eastens over a three-year period. Not to be denied, the likable Engineer received the Outstanding Wrestler's Award.

Kirk Pendleton, undefeated 157-pound sophomore, and Jim Detrixhe, 177-pounder, were the two other first-place cup winners. Pendleton, who reminds old-time fans of Eddie Eichelberger and Ben Bishop, had little trouble in winning his crown, including the 3-0 victory over Pitt's "strongboy," Jim Harrison, in the finals.

"Deetz" pulled the upset of the tourney when he manhandled West Point's defending champion, Al Rushatz, to the tune of 3-2. Rushatz, an Allentown boy will go down in Army history as one of their outstanding athletes, had beaten Jimmy badly in their two previous appearances, and little trouble was expected, even by die-hard Engineer fans. After riding the Cadet star for almost the entire second period, Detrixhe reversed him early in the third, bringing near hysteria to the partisan crowd. Beaten both physically and mentally, the West Point hero retired under the north bleachers before the referee raised the conqueror's hand.

Ref Stan Mousetis watches his high school protege, Darryl Kelvington, lose control of Alexander. However, a penalty point offset this escape.



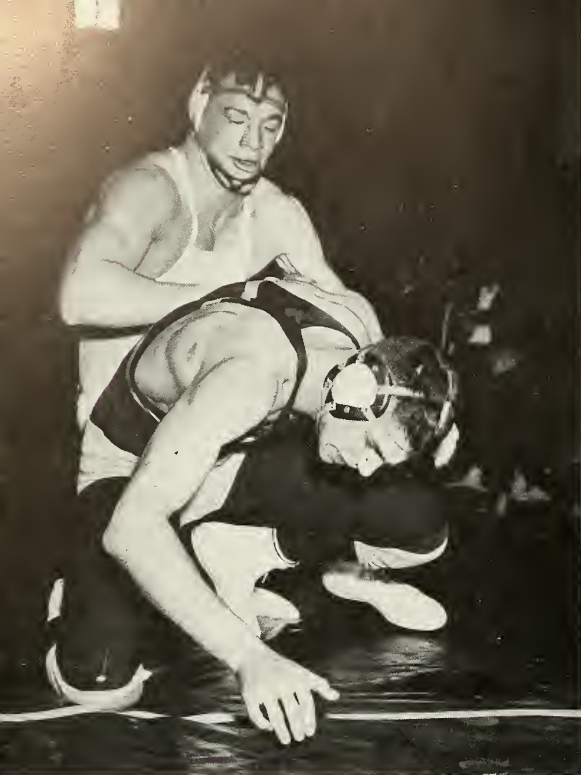

"Come back here" is Detrixhe's order to Navy's Williams as he successfully pulls his opponent back on the mat.

Navy's John Griffith has too much height for Dave Angell to overcome, and the light 191-pounder had to settle for a second place, suffering his first defeat in overtime. The Midshipman, who had been a terror at heavyweight during the dual meet season, was the only champion from the three Pennsylvania wrestling powers. In a perfect example of what seeding and a few injuries can do, heavyweight Charlie Moore, the only Engineer regular without a winning record, reached the finals before being squashed by Johnson Oberly. Seeded seventh, Moore saw Brown's Wood and Army's Kuhns, top seeded in the lower bracket, lose due to injuries, enabling him to reach the finals with the minimum of stiff competition.

Doug Baillie, beaten in the semi-finals by Rutgers' Dick Janish in a match that another EIWA official stated "I would have made eight calls differently," trounced Penn's Scordo for third place. Sophomore Bill Merriam won the 123-pound cup for third place when he scored an overtime victory over Rutgers' Bob Hogan, who had upended Bill in dual meet competition earlier in the season.

Although Slattery whipped him in dual meet competition, sophomore Bill Merriam manhandled the Penn State lightweight in the Easterns' quarter-finals.



Lehigh's other two entries were eliminated by two Midshipmen. Curt Alexander, seeded first at 137, received a severe rib injury during his preliminary bout, and although deadened by novacain, the injury was the main factor of Curt's over time loss to Mike Harman.

Second seeded Bob Gunst, undefeated in dual meets, continued to be completely ineffective in tournament "battle" as MacGrath made the 147-pounder appear as a newcomer on the mats. Gunst's chance to redeem himself in the consolations was preented after one victory as he was paired to meet his previous Navy conqueror.

Except for the Pitt match, there were few times when a dual meet was in doubt. It was expected that Iowa and Penn State would present tough competition, but even they failed to be formidable opposition. Yale managed to win one bout against the Brown and White, which was three points more than either of the two other Ivy League opponents could score.

Highlighting these contests was Turner's narrow victory over Cornell's Al Marion, defending 157-pound EIWA champ. Grace Hall was packed



In the match of the year, Detrixhe upsets defending champ, Alfred Rushatz.

One of the Pitt "swimmers," Bill Robb has his arm bent back, but manages to escape to the mat's edge.

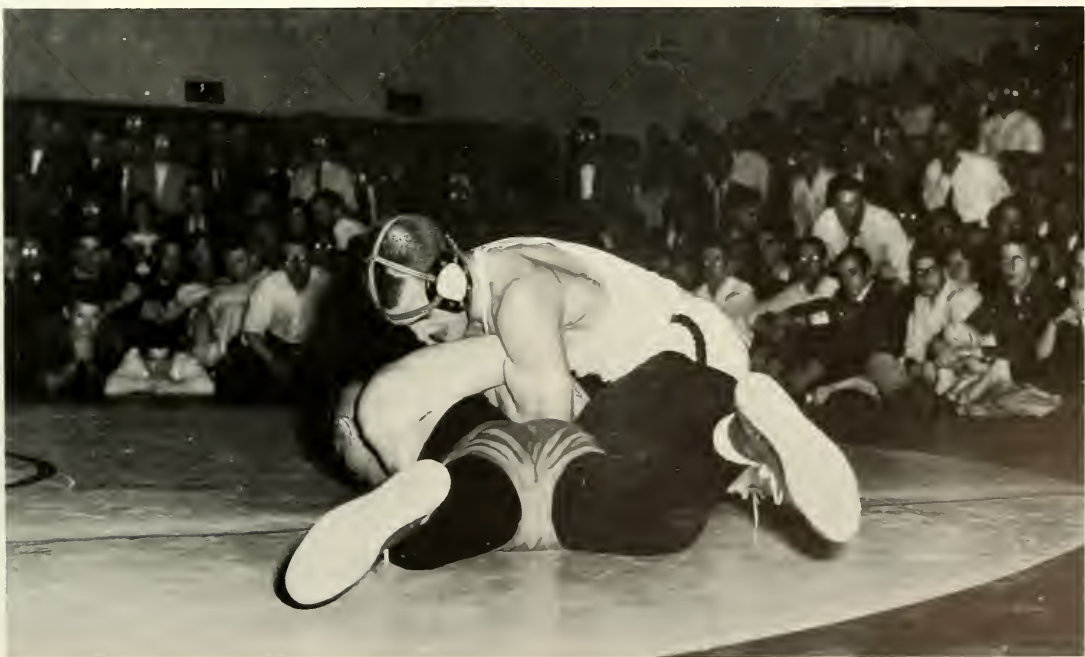



Working over Pennsylvania's John Doubman Dave Angell, who lost in the Eastern's final to Navy's Griffith, prepares his opponent for his final-period fall.

when Iowa State, a national power every year, came to town. After Don Webster edged Bill Merriam at 123 on riding time, it was all Lehigh until the heavyweight bout.

Two-time national champ Larry Hayes, who won his third title this season, found Gunst too tough to handle in dual meet and succumbed to the senior, 8-6. Pendleton's pins of Syracuse's and State's aces, Gary Sirota and Ron Pifer, caused the home crowds of both schools to shake their heads in amazement.

Second semester action found the Engineers sabotaging the Navy's battleships, then attacking Army's barracks high over the Hudson. In the match wrestling fans all over the country were waiting to hear the results. Army's Rushatz delighted the Point crowd as he stopped undefeated Detrixhe with little difficulty. The stage was set for the Pitt clash; the undefeated Lee-men were meeting the Panthers, beaten by Michigan and West Point.

On paper it appeared to be another Lehigh victory, but Coach Rex Peery wasn't reading the paper. Besides sending storm warnings in calling Grace Hall "Dante's Inferno," Rex had his mid-

dleweights and light heavyweights practice "swimming and track techniques." Peery, the father of one of wrestling's greatest families, must have been quite satisfied when he learned that the evening's official would be Stan Mousetis, high school coach of one of his stars, 137-pounder Daryl Kelvington.

Never to be forgotten by these wrestling fans, Mousetis made questionable calls in the Alexander-Kelvington draw and the Gratto-Zollikoff match, either of which made the difference in the final team score. Gratto, subbing for the injured Gunst, was a victim of a predicament point "that really curled the pages of the rule book." When the Lehigh strength appeared on the mats in the higher weights, the Panthers put to good use their practice in crawling and stalling tactics.

An innocent bystander could have easily wondered if members of the Rutgers swimming team that had lost to the Engineers earlier in the day had been placed on the mats by mistake. Mousetis called stalling, but too few and far between, and the ferocious Panthers escaped with only decision defeats. As the situation became worse, the crowd was guilty of "conduct unbecoming a

Lehigh gentleman." To add the icing on the cake, Peery apologized halfheartedly to Leeman for his wrestler's actions, but said "We had to win this one." The remaining three contests with Colgate, F&M, and undefeated Rutgers served as only tuneups for the coming Easterns.

The biggest disappointment of the season was the poor showing of the Engineers at the Nationals at Oregon State College. Arriving by jet, the Lee-men, rated second in the country at mid-season, were dark horses to win the crown. A second place by Pendleton and Angell's fourth were the only cups the Big Brown could win, finishing a distant sixth behind Oklahoma State.

First seeded Turner and Detrixhe were upset, the latter in first round competition. Turner, a victim of an unprecedented "lining up" penalty, received six debatable penalty points in his over time loss, after which he suffered a one-point setback in the consolations. The downfall of the

Al Rose found plenty of trouble as Kirk Pendleton pushed him around the mats to the tune of 16-0.



Pat Smartt appears to be sitting out from Pitt's Dick Martin, but all Lehigh wrestling fans know that the Panther star soon scored the meet's deciding pin.



THE RECORD

LEHIGH	OPPONENT
27	Cornell 0
22	Iowa State 8
25	Syracuse 6
24	Penn State 8
28	Yale 3
35	Princeton 0
24	Navy 8
19	Army 14
14	Pittsburg 16
37	F & M 0
27	Rutgers 5
30	Colgate 3

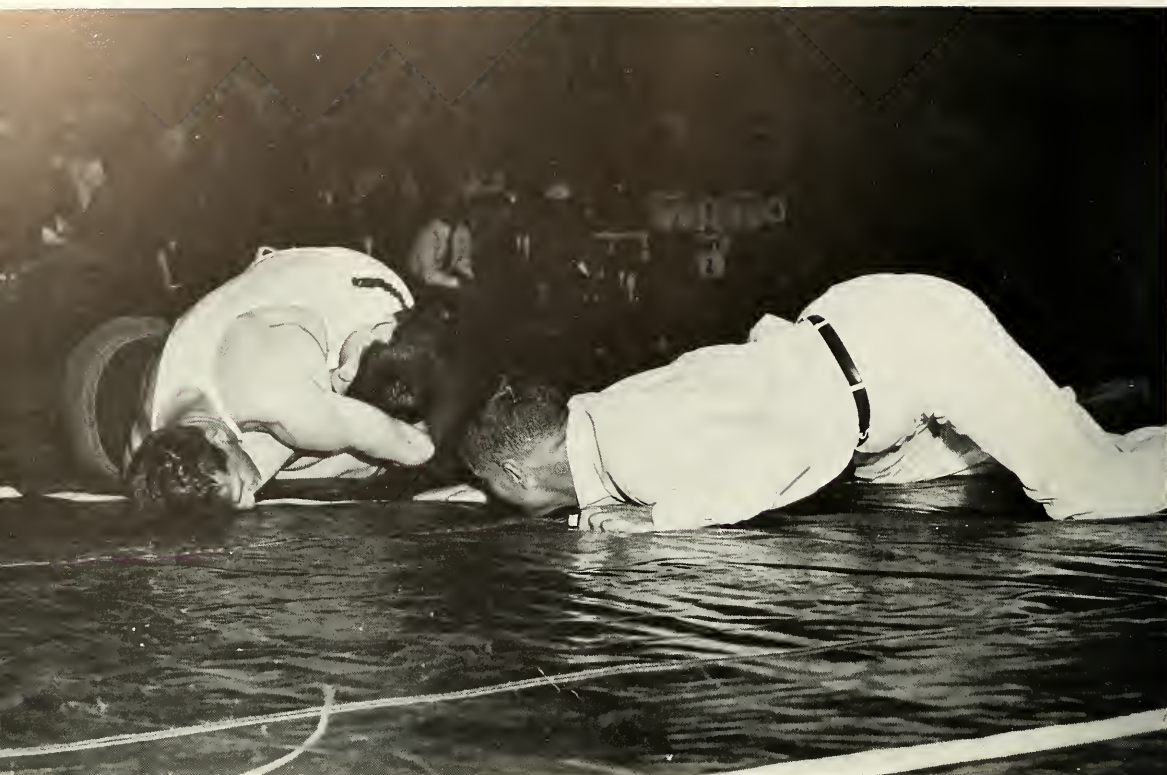

Syracuse's Donald Dunning is seconds away from being pinned, but not by Turner's famous cradle combination.

Referee Perri raises the arm of Thad Turner as he whips Rutger's Bill MacGrath, 16-0 to take the 167 title.



"Deetz" tries to wake up Pitt's Wilson from his nap, but he doesn't like sleeping on his back.

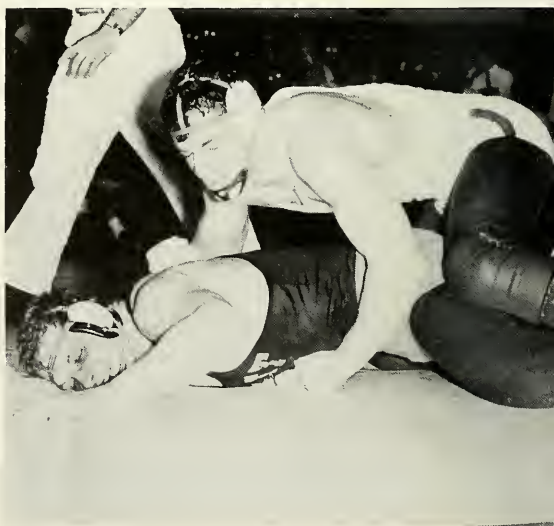



EIWA champions line up for the official photograph: Dick Martin, Pitt, 123; Larry Lauchle, Pitt, 130; Dan Johnston, Penn State, 137; Ron Phifer, Penn State, 147; Kirk Pendleton, 157; Thad Turner, 167; Jim Detrishe, 177; John Griffith, Navy, 191; Johnston Oberly, Penn State, Heavyweight. Turner won the Outstanding Wrestler Award, Oberly the Fletcher Cup.

Brown and White at Corvallis stunned the Lehigh Valley supporters as a number of the local "wrestling authorities" felt that Lehigh could have stopped Ohlahoma in a dual meet.

The future of wrestling is very bright. Captain Turner will be next to impossible to replace, but Angell is expected to move down to 167 next year. The vacancy at 147 has many aspirants, led by Gratto and Phil Edmunds, the latter spending the season on the sidelines with a shoulder injury.

There is also a possibility that the excess of top wrestlers at the lower weights, increased by the addition of frosh star, John Leek, will push a lighter grappler into this middleweight position. If other key freshmen can overcome scholastic difficulties and the expected incoming freshmen will arrive on South Mountain in the next few Septembers, the Eastern crown will remain in Taylor Gym and perhaps, in one of these years, the NCAA trophy will join it.

John Leek, freshman 123-pound sensation, had some difficulty in defeating Pitt's frosh lightweight.





Varsity

VARSDTY: First row: Culligan, Usilton, Brandl, Thomas, Happ, Stolberg. Second row: Van Buren, Manager; Elsner, Manager; Palfi, Weaver, Beacham, Anglada, Dosedlo, Anthony Packer, Coach.

Muhlenberg's Hoffman, leaping high into the air, is still unable to block Culligan's "chippie".



It's a no-fun-picnic under those backboards, but we hope that white-shirted Picnicker won out.





Dave Usilton, sophomore guard, needs a traffic cop to find an opening in the Gettysburg defenses. A jammed Lehigh offense was typical during the year.

Basketball . . . LAFAYETTE VICTORY ONLY CONSOLATION IN DISMAL SEASON

It was Wednesday evening, February 8, 1961, and a little more than the usual handful of people had come down to Grace Hall to watch the third meeting of the season between the Lehigh and Lafayette basketball teams. Lehigh had dropped the first two encounters to their Easton rivals, and the string of consecutive losses had now extended to thirty-seven. Just about everyone expected a repeat performance of the previous games, but when the game started off with Lehigh jumping to a quick lead, hopes for the big upset began to rise.

The Lehigh cagers seemed to be clicking as the first half got well under way. They held on to a slim lead at the ten-minute mark due mainly to the general all-round play of the team. The scoring was well balanced and Jay Anglada and Ross Culligan were doing a good job in controlling the backboards. For the next two minutes, however, Lafayette seemed to get hot as they opened up a

slight lead. Lehigh hopes began to fade, but Jack Palfi came into the ball game and Lehigh's hopes brightened again. The husky senior poured in nine points in the last six minutes of the first half which gave Lehigh a seven-point half-time lead.

With the start of the second half, the size of the crowd grew as Lehigh fans, hearing the game on the radio, came down to the gym. Lehigh's seven-point lead ran down rather quickly at the beginning of the second half, but the scoring of Palfi and Norm Brandl kept the team in the game. Until the last four minutes, the game kept at the same pace. Then Lehigh found itself with a five-point lead and Lafayette was in trouble. With time running out and the Engineers playing possession ball, Lafayette began committing fouls in an effort to get the ball.

Sophomore guard Dave Usilton came through on the foul line as he converted four fouls in the last minute of play. Lehigh hung on and came out

It is not unusual to find the opposition controlling the boards, even the Muhlenberg five.



Brandl goes high for his underhand lay-up, but the Mule's defender has driven him too far underneath.



THE RECORD

LEHIGH		OPPONENT
43	Delaware	60
50	Penn State	66
66	Colgate	76
61	St. Joseph's	81
American University Tournament		
49	Lafayette	62
61	American University	71
53	Lafayette	64
48	Gettysburg	50
62	LaSalle	77
45	F & M	54
70	Delaware	65
59	Muhlenberg	57
49	Gettysburg	67
60	Lafayette	58
58	Army	63
96	Dirkinson	58
60	Temple	70
60	Rutgers	82
63	Muhlenberg	64
63	Busknell	88
70	Rutgers	66



on top with a slim 60-58 victory. It had taken thirty-eight games and seventeen years, but the Engineers finally beat Lafayette in a basketball game.

The victory looks good on paper, but the few fans present will find it hard to forget that the cagers faltered in the last minutes, especially at the foul line, and almost lost the game. Descriptions in previous Lehigh publications adeptly forgot to mention the fact that Bob Kauffman, the Leopard's second highest scorer and team leader, watched the contest from the bench, a victim of an ankle injury suffered the previous day. Despite these drawbacks, this was the first Lehigh victory over Lafayette in basketball since 1944, and there was good reason to celebrate. As the undergraduates headed to the local taverns or to a few fraternities that tapped for the occasion, studies were forgotten. Could you blame them? Perhaps it would be another twenty years! Coach Tony Packer was so nervous that he hardly could remove



One of the weaknesses of Coach Packer's "famous" combination is evident as guards are responsible for rebounds.

Ken Weaver moves in from his corner position to grasp the rebounds if "Brand X" Brandl blows this apparently easy shot. The Engineers split with the Muhlenberg quintet, both winning close contests on their home courts.





FRESHMAN BASKETBALL: *First row:* Marcus, Hawkins, Mayer, Captain; Beck, Renaldi, Bowman. *Second row:* France, Delaney, Mitschele, George F. Halfacre, *Coach;* Mock, Best, Chambers.

the net from the rim, even with a pocket knife.

Each season seems to have one high point to pacify the basketball enthusiasts on South Mountain. Last season it was Brandl's terrific scoring that prevented the 6-16 season from being a complete failure. The Lafayette triumph will make the fans forget that the quintet only won four contests, while losing seventeen, even though it was one of the worst records in the nation. Brandl, almost five points under his sophomore average, was double-teamed most of the time, and since there were no plays providing screens for him, Norm had to work himself free, even from the outside.

Palfi and Anglada had good quarters, but lacked any consistency. "Buzzy" Happ, the Brown and White's second highest scorer, was bothered with an injured foot, but found more trouble with his disasterously low shooting percentage. Ken Weaver, who engineered the team as a junior, spent his senior year on the bench, except for some sporadic performances as a substitute. Even if Jerry Lucas turned up in a Lehigh uniform next season, the future of Coach Packer's teams would still remain at a low ebb.

Having successfully faked the defenses, Buzzy Happ fires a jump push shot from right of the keyhole.



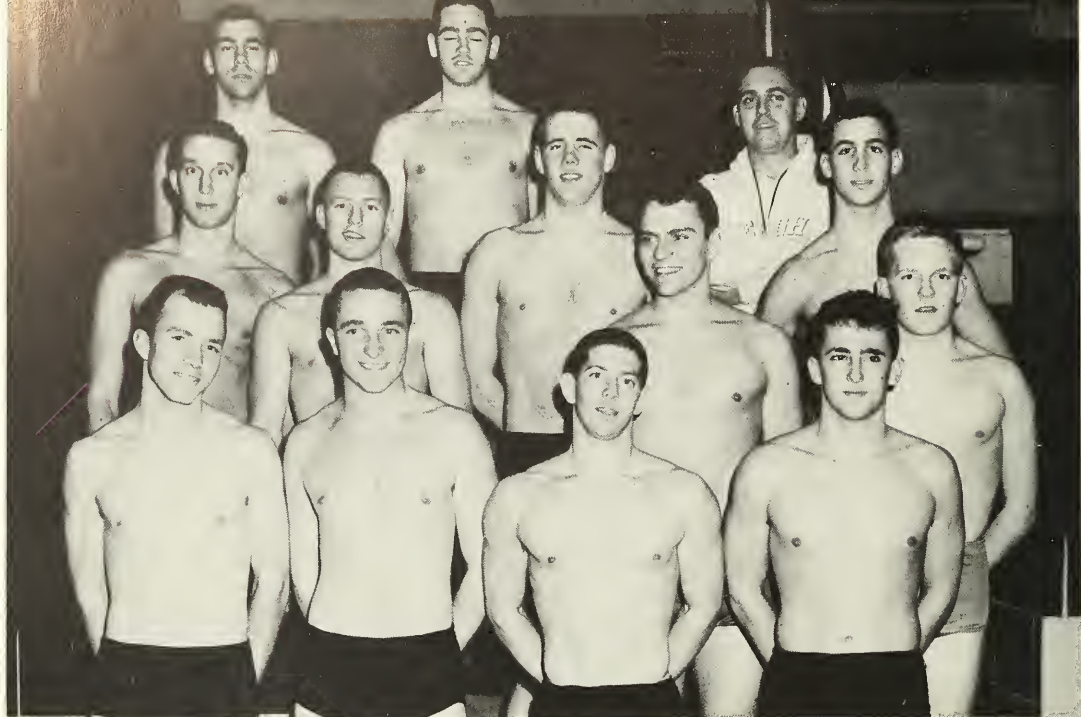

Varsity

VARSITY: *First row:* Fowell, Royal, Abramson, deBarbadello. *Second row:* Pillsbury, Reiner, Dubrow. *Third row:* Reicht, Wilson, Sodowick. *Fourth row:* Scholz, Thorne, *Captain;* William T. Christian, *Coach.*

THE RECORD

LEHIGH	OPPONENT
40	Army 52
44	Columbia 51
63	Delaware 32
40	Pittsburg 55
33	Syracuse 62
23	Colgate 70
76	Lafayette 18
57	Rutgers 38
40½	Bucknell 54½



Freshman

FRESHMAN: *First row:* Britt, Lopez-Duprey, Jansons, Zarins. *Second row:* Kriebble, Kievit, Heist.

Swimming . . . ANOTHER YEAR OF TOUGH LUCK FOR NATATORS

Despite record-breaking performances by Paul Abramson, John DeBarbadillio, and Jeff Scholz, Coach William Christian's swimming team posted its second consecutive losing season. Winning only three out of nine meets, plus placing a discouraging fourth in the Middle Atlantics, the mermen were the victims of all kinds of tough luck. The Club, expected to be one of the best swimming teams in recent Engineer history, turned out to be one of the worst.

It is becoming very disappointing as well as very discouraging to Coach Christian, as each season one or two swimmers have to leave the "chlorine pits" due to mononucleosis. This season the Engineers' leading distance swimmer and number one diver had to hand in their tanks suits as the "kissing" disease sent them to bed. To add to difficulties, one of the team's co-captains was placed on scholastic probation, and other natators succumbed to medical difficulties.

The upending of Lafayette meant little, as Coach Christian's individual record against the Lafayette "doggie paddlers" was fourteen and zero. Although the Brown and White won all eleven events, Senior orthodox breastroker, Paul Abramson was pushed by Leopard Steve Minkel in their 200-yard race. Sophomore Minkel saw his pool record of 2:37 erased off the boards as Abramson was trined at 2:33.2 in beating him.

Like the Lafayette meet, the Delaware contest was a foregone conclusion, so the only big victory for the Brown and White forces was the Rutgers' win. Hopes were high to walk off with the Middle Atlantic Swimming Championship and retain the trophy they had lost the previous season. Practices ran extra long, and the Engineers felt that their better balance might be the deciding factor. However, after the two-day affair, the host school, West Chester State College, walked off with the honors. Lehigh placed a poor fourth, behind Bucknell and LaSalle. The granting of swimming scholarships in the latter institutions are bringing the expected results.

The high note of the affair for Lehigh was Abramson's capturing of the Charles L. Graham Memorial Trophy. In winning the event, the Engineer set a school and conference record with his 2:28.5 time. In winning the 50-yard freestyle, sophomore Scholz set a conference record with his 27.7 second finish. Although he could only garner a second, sophomore DeBarbidillo set a Lehigh record of 2:46.5 in the 200-yard butterfly.

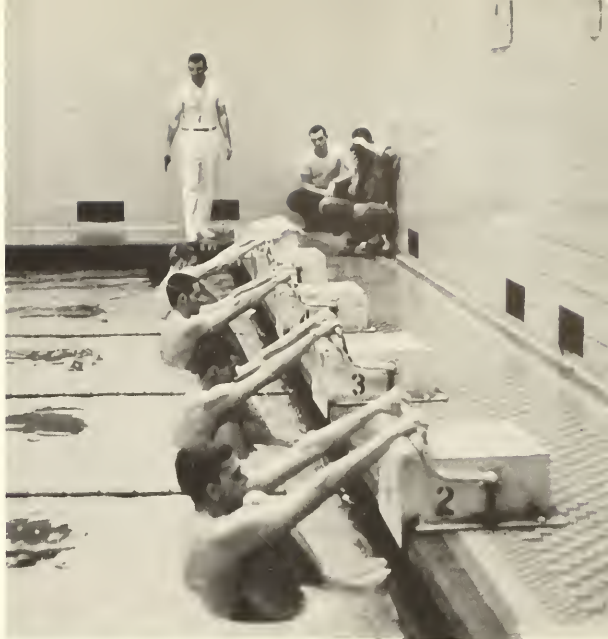

Dave Thorne and Glenn Wilson, Engineer backstrokers in the far lanes, await the Bark of the starter's gun.

All eyes are on the Rutgers' diver as he glides through the air with the greatest of ease. Though having superior divers, the Knights were badly beaten by Lehigh.





FENCING TEAM: *Standing:* Adams, Co-Manager; John Pocze, Coach; Hally, Stetten, Levinson, Rees, Captain; Billings, Seiden, Mullins, Co-Manager. *Kneeling:* Papaleo, Dean, Cohn, Bywater.

Fencing

For the second straight year, Lehigh's fencing team has had disappointing results. Compiling a 4-5 record last year, the fencers' fortunes dropped even lower this season. With a schedule of ten opponents, Coach John Pocze's fencers managed to defeat only Johns Hopkins, Muhlenberg, and Lafayette.

In the Middle Atlantic Conference championships at Grace Hall, the Engineers managed a disappointing fifth-place tie with John Hopkins, garnering only 32 points.

Rifle Team

Rebounding from last year's poor season, Captain Paul Savage's varsity rifle team ended the 1960-61 shooting season with a fine 5-2 record, losing only to strong Navy and Penn State, and a surprising third-place finish in the National Rifle matches.

In the Nationals, held at the U. S. Merchant Marine Academy, the rifle team placed third in a field of twenty-two, winning six bronze medals. Only C.C.N.Y. and the host Academy team topped the Lehigh nimrods.

VARSITY RIFLE TEAM: *First row:* Zappala, Apter, Tait, M-Sgt. Theodore J. Podolsky. *Second row:* Pickands, Matwey, Pollock, Carpenter, Campbell.





Lehigh faces off with rival Lafayette against whom they enjoyed only moderate success during the season.

Hockey MOVES CLOSER TO UNIVERSITY RECOGNITION

Even though the Hockey club returned to its losing ways of previous seasons, this Winter was a very successful one of the skaters as they came near that cherished day when they would be recognized as an official Lehigh University athletic team. With the formation of a hockey league with other Middle Atlantic Conference teams and Villanova, intercollegiate pressure will face the Athletic Department's decision refusing to sponsor the team.

The Engineers were led by Mike Runey and Jim and Bill Tyrie. However, the front line trio was reduced to Runey, the winner of the Alexander King Wiggling Memorial Trophy, awarded to the most valuable member of the hockey club. Second semester replacements were Hank Darlington and Carl Jordan, the only seniors.



HOCKEY TEAM: First row: Gage, Jordan, Runey, Dornin, Ball. Second row: Webb, Burt, Darlington, Sherwin, Gerstein, Richmond, Negley.





LIVING GROUPS



R.H.C.

To a certain extent, the Residence Halls Council is analogous to the Interfraternity council in its basic function; which is, broadly, to unite the efforts of the residence halls in areas where co-ordinated effort proves more useful than the individual efforts of individual houses. Most important, and probably most noted, of the RHC's functions in this respect is the council's fostering of the residence halls' social program.

In addition, the Residence Halls Council takes on the responsibility of purchasing and maintaining equipment for the use of the residence halls which the University is unwilling or unable to purchase and-or maintain. Such equipment includes television sets, lounge facilities and coffee urns.

Funds for this purpose are obtained chiefly from the profits of the vending machines which are located in the various residence halls for the convenience of their members. The council is responsible for distributing the proceeds of these vending machines fairly among the residence halls. In times past, certain discrepancies in the allocation of these funds have been pointed out to the council; and this year efforts will be made to make certain that each house receives its fair

RESIDENCE HALLS



These residence hall men take time out for a game of "gin"—before resuming an even more interesting pastime of decorating the bulletin board.



ALBERT E. MEIER
Residence Halls Council President

Dinner hour in the University Center dining rooms is a time not only for eating, but also for reading the news of the day and talking over campus problems.



share of the vending machine profits.

To contend with disciplinary problems, the Residence Halls Council has a committee which operates on a higher level than the disciplinary committees in the individual houses. Cases which are appealed from the houses, but are not deemed serious enough to be referred to the Dean, are handled by the RHC committee. However, the council has no disciplinary jurisdiction in the freshman residence halls. These problems are handled by a freshman disciplinary board. Other committees which make up the Residence Halls Council deal with such problems as room allocation, parking, and residence halls concessions. In addition, the council has a representative on Arcadia, who is elected each year by the members of the council.

Perhaps the most interesting feature of RHC is the fact that in each of the seven residence halls, there are offices which are held by members of the individual houses which correspond to the positions on the council itself. Thus each house has its own social chairman, disciplinary chairman, etc., who works in conjunction with his counterpart in the council. These officers are more familiar with the feelings and needs of their own houses, and consequently the council is rendered that much more effective through their co-operation.



We don't appreciate the rails which line the paths—until needed to pull ourselves up the hill in the snow.



Wrestling fever runs rampant in the dormitories in the Fall as every available bed is turned into a mat.

Residence Halls Council

RESIDENCE HALLS COUNCIL; *First row: Cross, Miller, Treasurer; Shubin, Vice-President; Meier, President; Embley, Secretary; Joseph A. Dowling, Faculty Adviser. Second row: Morris, Jablon, Doruy, Colwell, McCahan, Albala.*







McClintic-Marshall

McClintic-Marshall, the baby of the residence hall's family, was completed just a little over four years ago at a cost of approximately \$800,000. However, to the students living in the house, it is well worth the cost, as McClintic-Marshall is thought to be one of the most comfortable and best equipped of the residence halls. Used exclusively for nonfraternity upperclassmen, this house was named for two Lehigh graduates, Howard Hale McClintic and Charles Donnell Marshall, famous for their McClintic-Marshall Construction Company.

Besides the students' rooms, it contains the office of the Director of Residence Halls, the House and Residence Hall Council presidents' suites, and Dean Campbell's office. For comfort and social gatherings, M and M has three well-furnished loungers and an immense party room containing a piano. Even though they live in the largest of the upperclass halls, the occupants are nevertheless closely united and take great pride in seeing their house come out on top in scholarship, athletics, and social functions.



IVAN S. MORRIS, JR.
President, McClintic-Marshall

With the rising popularity of the Kingston Trio and other folk groups, many men tried to play the guitar so they could become the life of the party.





McClintic-Marshall had an active social season as the men found a few moments of escape from the academic pressures of the University.



This upperclassman forgot to close his window during a storm and returned to find his room flooded by the melting snow which had blown in.



M-M 1-A

M-M 1-A: *First row:* Brackbill, Tollinger, Klingerman, Lee, *Secretary-Treasurer*; Endriss, Peterson, Jeffers, Jones, Elledge, Wood. *Second row:* Lehman, *Social Chairman*; Moroz, Helriegel, Leuthauser, Rosen, Roper, *President*; Erkes, Loichinger, Schultz, Heide. *Third row:* Dirlam, Grabner, Shepard, J. P. Wilson, Stewart, Mango, Deutsch, Shotwell, Custer, Moll. *Fourth row:* Smith, Darlington, Jadamec, Kypiors, Jones, Richters, Lewis, DiGangi, J. T. Wilson.

M-M 2-A: *First row:* LeGrand, Peat, Hampson, *Vice-President*; Sharp, *Secretary-Treasurer*; Samuels, Barney, Mount Gauss, Jones. *Second row:* Wichterman, Reilly, Sacks, Asher, Tosi, Burrowes, *President*; Lamborn, *Social Chairman*; Baker, Bauer, Arensberg, Goldstein. *Third row:* Bywater, Faile, Kelley, Lewis, Seiden, Broscions, Daly, Neithold, Erler, Huff, Haigh, Hally. *Fourth row:* Glover, Westhelle, Sullivan, Kise, Schreiber, Buhl, Sweet, Troxel, Cohen, Craner, Walder.

M-M 2-A





M-M 3-A: *First row:* Gilbert, Douglas, Levine, Hoch, Rosenthal, Brand, *Social Chairman*; Wood, Silva. *Second row:* Green, Schmidt, Weigand, Bischoff, Giess, *Vice-President*; Wilson, *President*; Fischer, Goelzer, Meukirch, Nelson, Kuhn. *Third row:* Willis, Stocker, Jankura, Slivinski, Cunitz, Stokes, Brody, Kathlinas, Smith, Keller. *Fourth row:* Turse, Kieronski, Weaver, Chatfield, Moreno, Pabst, Trotman, *Secretary-Treasurer*; Gibby, Stamler.

M-M 3-A

M-M 1-B: *First row:* Kelly, Bartish, Zahrobsky, Grant, Hildebrandt, Schiavo, Sumner, Harrison, Bauer, Locke, Fossum. *Second row:* Parliment, Oliver, *President*; Foley, Johnson, *Social Chairman*; Watt, *Vice-President*; Duffy, Parsons, *Secretary-Treasurer*; Koch, Gallagher, Olstein, Wallace, Hamm. *Third row:* Embley, Foltz, Edwards, Pittenger, Durkee, Burbridge, Assenheimer, Dancy, Lessig, Davies, Mudgett. *Fourth row:* Ward, Gigelow, Binker, Weiser, Boose, Copeland, Claus, Swain, Rose, Cutnell.

M-M 1-B





M-M 2-B: *First row:* Hilton, Hunoval, Spiller, Taras, Marr, Newark, Van Dyke, Bussemey. *Second row:* March, Wittemann, Hess, Rothenberg, Creighton, *Vice-President;* Wieland, *President;* Melberger, Gledhill, Sykes, Tonge. *Third row:* Spelman, Mattioli, Sarson, Gutowski, Miller, *Social Chairman;* Keller, Watson, Ritter, Williams. *Fourth row:* Weed, Hartberger, Featenby, McCoy, D'Angelo, Donoghue, Bergman, Walsh.

M-M 2-B

M-M 3-B

M-M 3-B: *First row:* Pearce, Jones, Winter, Davis, *Vice-President;* Clark, *Secretary-Treasurer;* Garrison, *President;* Bertolacci, *Social Chairman;* Gregory, Schnieder. *Second row:* Blazjewski, Leckie, DeCesare, Everngam, Field, Supplee, Knobloch, Donaldson, Relyea. *Third row:* Frankfort, Keiser, Van Horn, Vreeland, Winters, Shotwell, Skolnik, Tellre. *Fourth row:* Crossberg, Barnes, Salter, Lipman, Welch, Silbur, Hanhauser, Bratspies. *Fifth row:* Ganser, Ludwig, Rohrer, Weeks, Fitch, Bergman, Combee, Briggs.



This was the winter of the big
snows, and it was a rare day
when you could see the bare
ground and even rarer to see a
snow-free student parking lot.



Hundreds of man-hours are spent in the card room or lounge playing bridge,
kibitzing on a big game in progress, or just talking about the game.



Taylor Hall

"The Old Gray Lady" has ample justification for her title. Taylor was the gift of Andrew Carnegie in 1907, which makes her the oldest dorm on campus, a fact that is obvious at first glance. Age has its dubious advantages, since the patchwork of repairs has given each room an individual personality, saving Taylor from the regimented conformity of her neighbor, McClintic-Marshall.

This year a new spark of life has been injected into the cloistered halls in the form of newly painted ceilings and the start of a formal extra curricular program. With the adoption of social dues, the men of Taylor have financed, among other things, a lecture series and a Spring picnic-mixer with Cedar Crest. There is a definite sense of association that arises among those who have lived there for two or more years. This bond is strengthened by chestnut and snowball encounters with M&M and Sigma Nu. In truth, this house has a noble history of conflict, since it was a raid in 1933 by a certain school on Taylor that ignited the intense feud which is now a tradition of the University.



PAUL W. DOREY
President, Taylor Hall

TAYLOR A: First row: Fischer, Mulholland, Vice-President; Oakley, President; Nolan, Secretary; Leit. Second row: Hickey, Peller, Barclay, Gottlieb, Stein, Mercer. Third row: Spill, Dodge, Leitner, Beacham, Pisano, Krivsky.

Taylor A

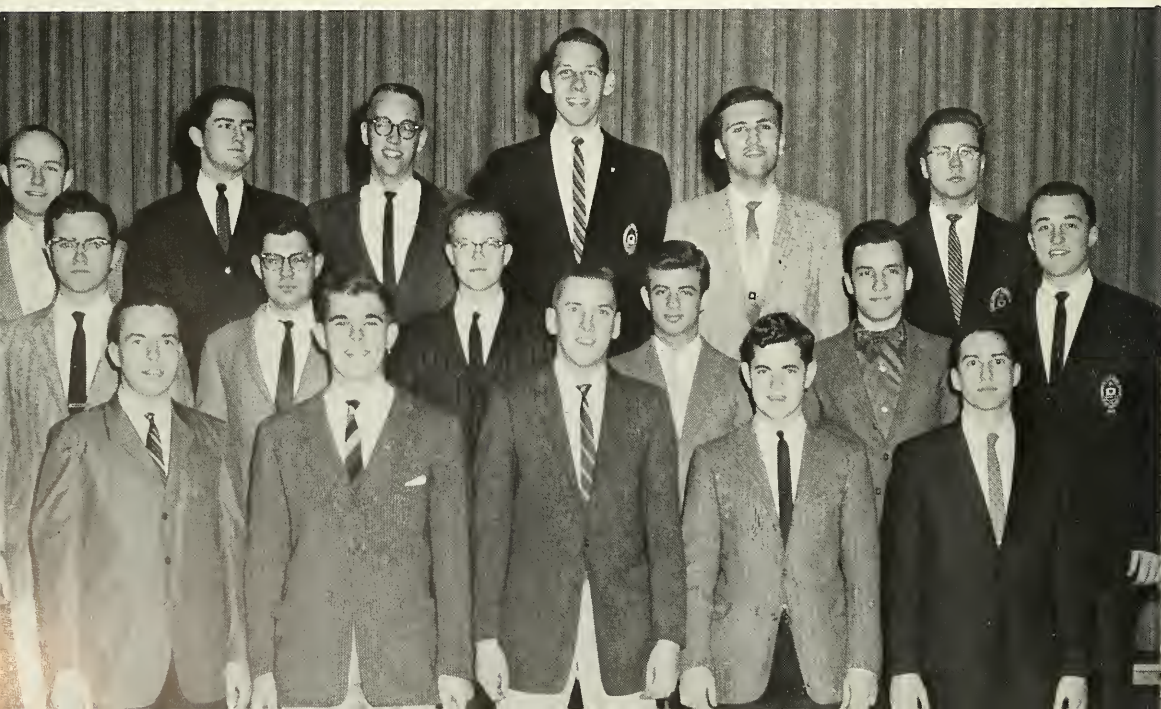



Taylor B

TAYLOR B: *First row:* Agin, Lipetz, Hill, Warner, Graham, Solender, Baldwin. *Second row:* Mindler, Darks, Campbell, Yehl, Wagaman, Godshall, Snyder. *Third row:* Triplett, Cohen, Ohlandt, *Social Chairman*; Gabriele, *President*; Hofer, Kleppe, *Secretary*; Harro. *Fourth row:* Bell, Kramer, van de Kamp, Wilson, Buchan, Krause, *Vice-President*; Nye.

TAYLOR C: *First row:* Nuernberg, *Social Chairman*; Bowman, *Athletic Chairman*; Mullins, *President*; Arbo, *Vice-President*; Freeman, Reed. *Second row:* Eustis, Marlowe, Zigmund, Behnken, Thomas, Silber, Cates.

Taylor C





TAYLOR D: First row: Rees, Miller, Spindler, Payne, Vandivere, Lightcap, Vice-President; Kuelmer. Second row: Tinkelman, Cross, Bancy, Pogge, President; Shubin, Bingley, Keister, Stepp. Third row: Lark, von See, Lessig, Erdenberger, Molter, de Camp, Beck, Ingo.

Taylor D

Taylor E

TAYLOR E: First row: Sartoris, Bruder, Brinton, Social Chairman; Ross, Havens, Miner, Skigen, Treasurer. Second row: Sheffler, Cozzie, Dorey, Tryon, President; Mendelsohn, Taze. Third row: Fuller, Bradway, McFall, Crumm, Radzelovage, Vice-President; Lee, Garber, Johnston.



Gryphon Society

Founded as an organization of freshman counselors four years ago, the Gryphon Society has developed into a more closely knit group each year. Always well represented in extra curriculums, the Gryphons hold offices in Cyanide, Phi Eta Sigma, Class of '62 Cabinet and course honoraries. Athletically speaking, the counselors participate in most major Lehigh sports, and show a strong interest in intramural sports.

The main purpose of Lehigh's Gryphons is to serve as a guide to the freshman class; both academically and socially. To these ends, the counselors inaugurated review sessions in freshman courses, discussion groups in freshman lounges, and counseling seminars on freshman problems this year.

They are also instrumental in promoting parties in the freshman lounges. In short, the Gryphon Society is responsible in large part for developing and bringing into fulfillment the potentialities and talents of Lehigh's future campus leaders.



OFFICERS: Borner, *Treasurer*; Phelps, *Secretary*; Dolan, *President*.

GRYPHON SOCIETY: *First row:* Carleton, Rollo, Phelps, *Secretary*; Dolan, *President*; Borner, *Treasurer*; Giles, Brunt. *Second row:* Eaton, Brunner, Pritchard, Montgomery, Bradley, Barndt, Emerson, Perneski. *Third row:* Lambert, Nafziger, Clark, Jarvis, Gordon, Thomas, Rettew. *Fourth row:* Moyer, Krupnick, Rothenberger, Lennox, Robinson, Stanley, Pringle, Costello, Mulherin.





Leonard Hall

LEONARD HALL: First row: Lewis, Hughes, Secretary; Carr, President; The Very Reverend John W. Watters, Dean; Watters, Treasurer. Second row: D'Alesandre, Achenbach, Mason, Miner, Bird. Third row: Montgomery, Wood, Leidl, Blunt, Stives.

OFFICERS: First row: Hughes, Secretary; Carr, President. Second row: Miner, Vice-President; Watters, Treasurer.



Leonard Hall is unique among student residences at Lehigh. Set in the residential area of Fountain Hill, it is the first and only residence hall located off-campus. The majority of its membership consists of student preparing for Holy Orders in the Episcopal Church, although this year a number of non "pre-theos" are living at the hall.

Since its establishment in 1907 by the Rt. Rev. Ethelbert Talbot, Bishop of Bethlehem and Lehigh Trustee, the hall has provided its members an opportunity for experience in conducting services, in preaching, and in teaching Sunday School.

Actually, Leonard Hall is a fraternity with the "pre-theos" being initiated into Alpha Chi Epsilon. Similarities exist in that residents must go through a pledging period and an initiation.

The residents of Leonard Hall have distinguished themselves through the years in all phases of college activities: in the classroom, on the athletic field, in various administrative posts, in the glee club, and as members of many honor societies.

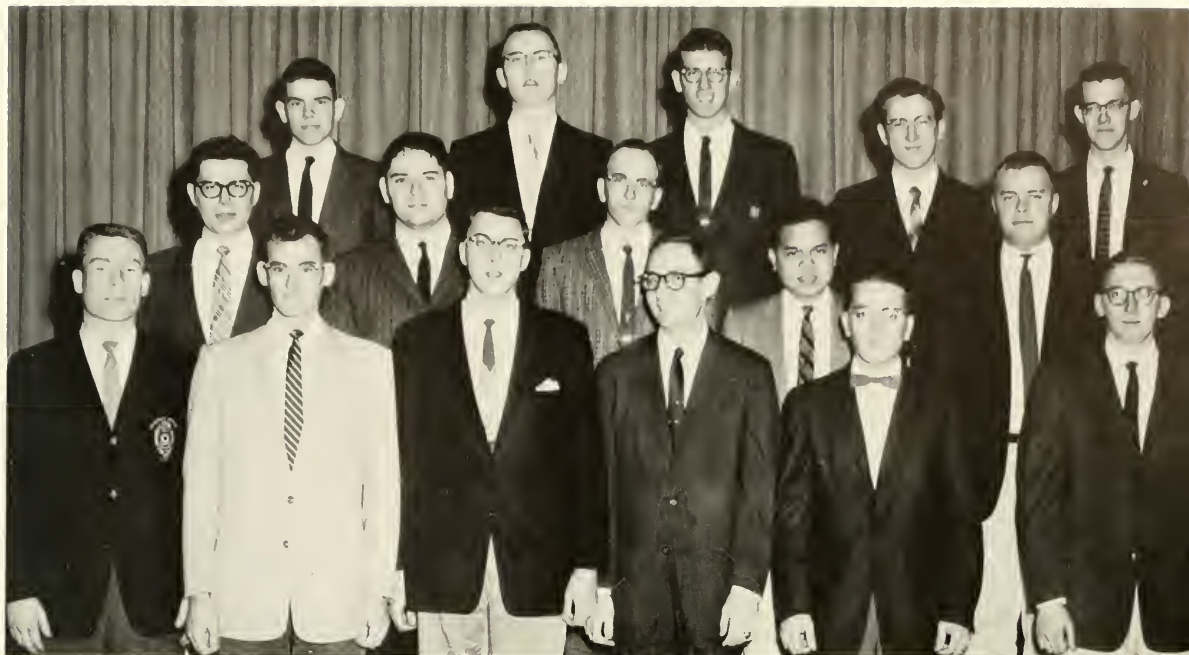

PRICE HALL: First row: Bayles, Matthews, Rippke, Jablon, *President*; Kauffman, *Secretary-Treasurer*; Feldman. Second row: Guydosh, Albala, Wagner, Alfriti, Oberg. Third row: Hutt, Kramer, Sumner, Dickson, Leber.

Price Hall

One of Lehigh's most remarkable student residences in Price Hall. Ideally situated on the lower campus, it provides its residents with easy access to Grace Hall, Taylor Gym, Coxe Mining Lab, Williams Hall, Drown Hall, and the University Center.

The history of Price Hall is particularly colorful. Prior to being purchased by the University in 1912, it served as a brewery, a beer garden, and a hotel. The University subsequently remodeled the building and turned it into a residence hall. At least three fraternities had their origin at Price, and its small size provides its present residents with many aspects of congenial fraternity life without sacrificing the advantages of residence halls.

Scholarship plays an important role at Price. Last year, it had the twelfth highest living group average, and many of its residents are members of Lehigh honoraries.

Active in all intramural sports, the members are also proud of their bridge and debating prowess, openly challenging all comers in the former.

OFFICERS: First row: Kauffman, *Secretary-Treasurer*; Matthews, *Section President*. Second row: Jablon, *House President*; Rippke, *Social Chairman*.



Dravo House

Dravo House stands high on South Mountain overlooking the Freshman Quadrangle. Named in honor of Francis and Ralph Dravo, this dormitory harbors 263 freshmen and 21 upperclassmen. The newest and largest of the freshman dormitories, it also has the unique distinction of being the lofiest and most remote of the residence halls.

Dravo residents are masters in the art of mountain climbing as a result of the daily ascension of the steep and often treacherously icy slopes of South Mountain. No effort has been spared in eliminating all influences which might tend to distract the students from their studies. For example, Dravo's sole television set has been out of operation since the beginning of the first semester.

As in other dorms, Dravo's residents take an active part in the program of intramural athletics, which includes such activities as football, soccer, basketball, and wrestling. In addition, the section cabinets are undertaking an ambitious social program in an effort to make Dravo House more than just a place for the freshman to hang his dink.



PARRY L. HESSELMAN
President, Dravo House

South Mountain's heaviest winter in many a year made deep ruts and hard going, but Dravo men put packs on their backs and trudged up and down.





Dravo's bulletin boards may not provide as exciting reading as letters from the girl friend, but it's still a good idea to keep up with the latest information.



Gabbing with the cleaning ladies is a good way to take up a few moments—and might even pay off with a little special favor in the cleaning department.



DRAVO A-1: *First row:* Metzger, Lokerson, Edwards, Hess, Douglas, Meyer, Prebble, Dffenbach. *Second row:* Grimm, Van Nest, Hebbard, Choberka, Clark, *Counselor;* Peters, *Counselor;* Kirchart. *Third row:* Dougherty, Hay, Kerr, Betz, Huebner, Crowder, Nathan, Digilio, Miller.

Dravo A-1

Dravo A-2

DRAVO A-2: *First row:* Zehr, Cressman, Sperakis, Saler, Brogowski, Strohm, Kass, Tucker, Rushong. *Second row:* Lewin, Henning, DiPietro, Generous, Smith, Suckle, Ball, Mattson, Estelle, Behmer. *Third row:* Wiener, Marsh, Underwood, Brown, Freedman, Robinson, *Counselor;* Mixson, Danielson, Williams, Claffey.





Dravo B-1

DRAVO B-1: *First row:* Hamm, Loeber, Sullivan, Bridges, Davis, Gaba, Russo, Lau. *Second row:* Wistar, Overgaard, Murphy, Rice, *Counselor:* Tagley, Orner, Smith, Musick, Persson. *Third row:* Schuman, Concilio, Maltbie, Weber, Ancin, Schaefer, Gross, Sanok, Segal. *Fourth row:* Denlinger, Kersens, Sundlie, Ballard, Baker, Bader, Selgas, Mitchell.

DRAVO B-2: *First row:* McLeod, Lord, Bauer, Jackson, Lorentz, Zdrodowski, Olsta, Mulligan, Thompson, Graf. *Second row:* Haacke, McGrath, Moore, Gemza, Gordon, *Counselor:* Phelps, *Counselor:* Shumofsky, Whitehead, Taylor, Patterson, Downes. *Third row:* Reabuck, Lampport, Grudin, Hickerson, Elenewski, Ornstein, Seder, Hance, Johnson, Burch. *Fourth row:* Spear, Williams, White, Knierim, Hesselman, Dadd, Tort, Shearer, Pierce, Fletcher, Toews.

Dravo B-2





Dravo C-1

DRAVO C-1: *First row:* Davis, Pontius, Pratt, Britt, Goodstein, Reinhart, Leibowitz, Sherk, Wicks. *Second row:* Fink, Hepner, Newman, Ciullo, Benner, *Counselor*; Dolan, *Counselor*; Barndt, *Counselor*; Sperry, McGinley. *Third row:* Kinard, Hurley, McTague, Williamson, Orlando, Hochberg, Nachod, Whittaker. *Fourth row:* Cook, Yeakel, Stehlik, Walker, Rainville, Stout, Addicks.

DRAVO C-2: *First row:* Pharo, Castles, Ottinger, Domchek, Berg, DeHuff, Gothie, Seitert. *Second row:* Painter, Hof, Carlson, Neimeier, Wolfgang, *Counselor*; Russell, Prevost. *Third row:* Davis, Zak, Histan, Eaton, *Counselor*; Leinster, Rex, Ludt. *Fourth row:* Delaney, Sayer, Turner, Wampler, Acheson, Tillson.

Dravo C-2

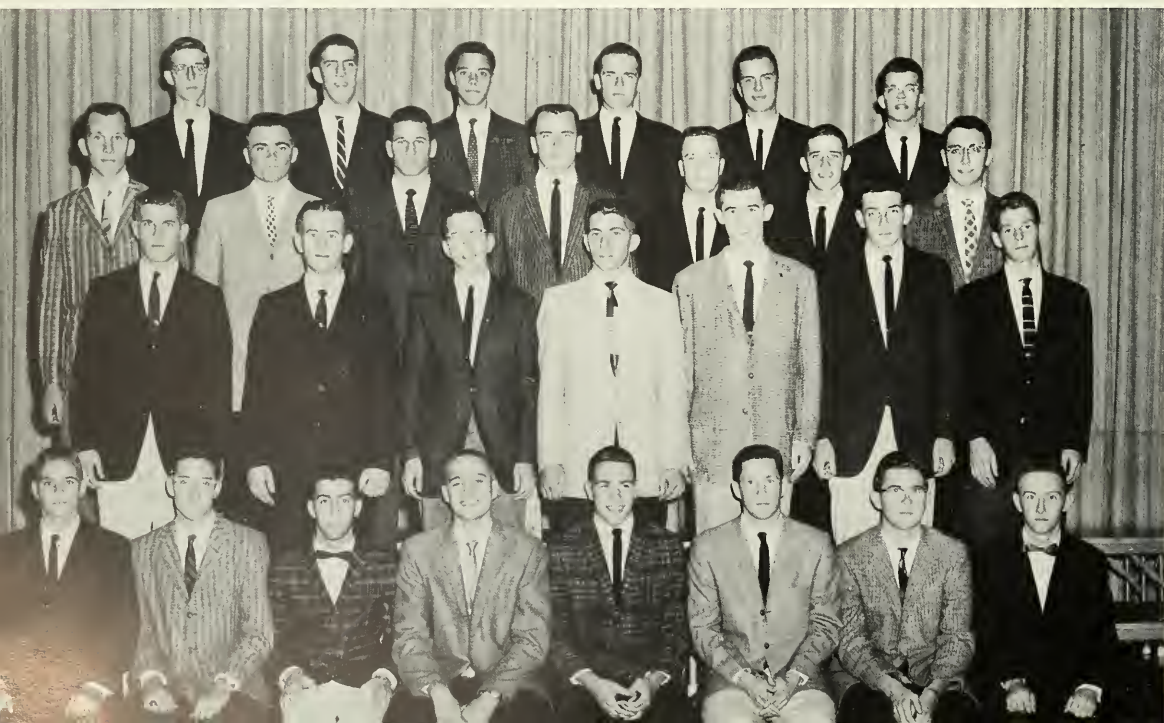



DRAVO D-1: *First row:* Baumgardt, Mason, Turnbach, Young, Bennett, Clark, Jacobsen, Kuzniar, Fisher. *Second row:* Brookover, Pfaff, McLeod, Niller, *Counselor;* LaMotta, Salerno, Weidner. *Third row:* Fry, Kreusser, Ambler, Bloom, Jarvis, *Counselor;* Cotton, Wyand, Jennings. *Fourth row:* Kavanagh, Keene, Geiger, Mock, Moag, Lacke, Baum.

Dravo D-1

Dravo D-2

DRAVO D-2: *First row:* Shevchik, Rhoades, Grossi, Rockwood, Blackwell, Crampton, Buffey, Halberstein, Smith. *Second row:* Krone, Weil, Sterne, Brown, Devigne, Dahl, Rabinow, Kass, Semenyna. *Third row:* Eckenroth, Schneit, Gerstein, Lipstein, Willis, Lyons, Fowler, Schneider, Nischwitz, Clouser. *Fourth row:* Cannan, Elwood, Williams, Rollings, Kievit, Freed, *Counselor;* Holmes, Niemi, Riemony, Phillips.



Drinker House

Drinker House, the smallest of the freshman dormitories, bears the name of the well-known Lehigh President, Dr. Henry Sturgis Drinker. Completed in 1940, it is serving its twentieth year as home-away-from-home for freshmen. This year it housed 169 frosh from 15 states, D.C., Puerto Rico, England, and Norway, and 12 counselors. It was the home of 115 engineers, 29 arts men, 9 business majors, and 16 men enrolled in the combined Colleges of Arts and Engineering.

But these are dry statistics. These are not the things that the men in Drinker House will remember. They will remain in their minds only in fleeting impressions. The coke machine that always gypped you out of your last nickel the pep rallies on the front porch before the football games the beautiful view of Bethlehem from the east side third and fourth floor windows the nights that the girls slept here houseparty weekend these big things, and many little things, are the images of Drinker held by its residents this year.



ROBERT F. MITSCHLE
President, Drinker House

It's duos—as well as trios—in the current very popular pastime of strumming those ubiquitous instruments which no dorm section should be without.





Just what sort of addition is about to take its place in the snack corner is not clear, but apparently some more holes are needed for the gadget.



Maybe this Drinker resident is practicing posing for an electric razor ad; or maybe he's just de-fuzzing for one of those rushing season dinners.



DRINKER 1: First row: Vernay, Lom, Weeks, Capron, Robert C. Emerson, *Counselor*; Thomas M. Brunner, *Counselor*; Boyd, Everstine, Pfau. Second row: Huber, Young, Levin, *President*; Mahon, Gilfillan, Adams, Twigg, *Secretary-Treasurer*; Jackson, Corwin. Third row: Morgan, Egnal, France, Berg, Spalding, Rivera, Bushnell, Hayes.

Drinker 1

Drinker 2-A

DRINKER 2-A: First row: Danko, Klingensmith, Gould, Miller, Krone, Monica, *Secretary*; Roberts, Morrison, Sanders. Second row: Zacharda, Vines, Valenstein, Zweig, John E. Rollo, *Counselor*; Peter S. Carleton, *Counselor*; Parker, *President*; Gardner, Rusche. Third row: Koste, Morganson, Munsch, *Treasurer*; Sinclair, Bowman, Graser, Jagers, Boyce, Kasch.





DRINKER 2-B: *First row:* Agree, Williams, Mead, Titlow, Farnham, Pennington, Adams, Hay. *Second row:* McCracken, Ralston, Beck, Meyer, Robert Giles, *Counselor*; Burton Rothenberger, *Counselor*; Mayland, Cumming, Gatti, Lopez-Duprey, *Treasurer*; *Third row:* Johnson, Yesler, McIlmoyle, Davis, Moore, Burgess, Roush, *President*; Williams, Pastor.

Drinker 2-B

Drinker 3-A

DRINKER 3-A: *First row:* Heck, Lloyd, Riccio, Abbey, Cernansky, Shepard, *President*; Tench, Mainardi. *Second row:* Duchynski, Sawyer, Jackson, Burg, Edward Pringle, *Counselor*; Russell E. Bomer, *Counselor*; Eckbreth, Winter, Gross. *Third row:* Baker, Foley, Azzarto, Mayer, *Treasurer*; DeVinney, Psyck, Craft, Carothers, Miles, DeVito.



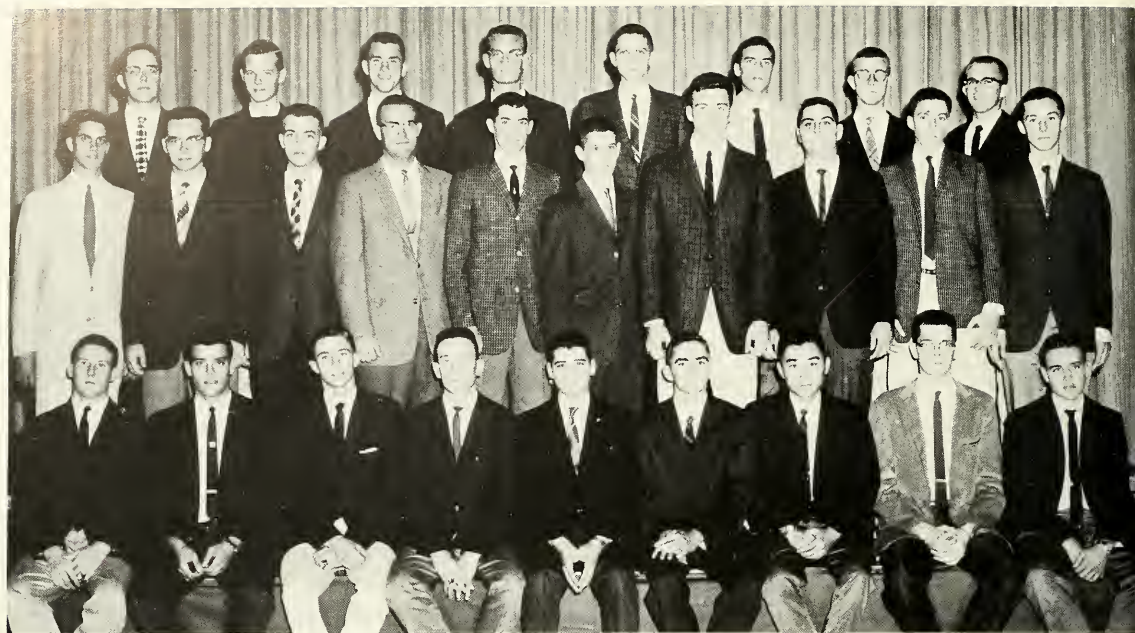

DRINKER 3-B: *First row:* Barwise, Reimer, Dunn, Rovegno, Jellenik, *Secretary-Treasurer;* Haag, Yasumura, Mason, Hicks. *Second row:* Schell, Mackey, Highley, Richard B. Lambert, *Counselor;* Seth R. Thomas, *Counselor;* Banino, Mitschele, *President;* Shepard, Merkel, Jacobi. *Third row:* Woolley, Martin, Kilgora, Hamilton, Teutschbein, Feigenbaum, Heffner, Somodi.

Drinker 3-B

Drinker 4

DRINKER 4: *First row:* Edelstein, Reed, Begg, Rigg, Riech, Bothe, Kiel, Schwartz, Langford, Monson, Muniz, McDowell. *Second row:* Lill, Greenberg, Babin, Eynon, Fritchard, *Counselor;* Rosencrantz, *Counselor;* Feffer, Davis, Burakoff, Filbert. *Third row:* Frost, Jackson, Petrozelli, Archangelo, Schachner, Mitchell, Myers, Kucharz, Strickler, Lieberman, Scholz. *Fourth row:* Eckstrom, Snyder, Hawkins, Dame, Fink, Jellovitz, Stybel, Burt, Speakman, Sphar, Ramsey, Labaree.



Ahoy there below! A damp surprise is in store for a "friend" approaching Drinker incautiously as this man is about to drop a water bomb.



It can't be, this resident tells himself as he scrutinizes—and resets—his alarm which interrupts a nap with the news.



Richards House

Again this year, Richards House welcomed 196 eager freshmen to Lehigh and ably housed them in a congenial atmosphere of good companionship throughout their first year. The house, named after Charles R. Richards a former President of the University, was until recently an upperclass dormitory also. In 1957, Richards was converted to a residence hall exclusively for freshmen.

This year, Richards men lost no time in orienting themselves and settling down to the routine and rigors of university life. Ardent campaigns for posts in the dormitory government were conducted. As in past years, there were the usual gripes of sleepless students and the frustrated cries of those who were learning that Penn Laundry Service can't treat their clothes with the same loving care which Mother gave. Richards also proudly witnessed many accomplishments. Many of her men were the scholars, the athletes, and the organizers of the Class of '64. In June, the Class of '64 left Richards with a few more scars, and perhaps a genuine feeling of stifled regret.



FREDERIC SCHAGGER
President, Richards House

It's meeting and greeting time with smiles all around, as the veteran Greek men visit the frosh with the story of life in the fraternities.





Getting in shape is a never-ending task, and a few moments each evening can do wonders.



There seems to have been an interruption in Richards' phone service, and this grim Bell man will soon know all.



Richards 1

RICHARDS 1: *First row:* Bockrath, Richmond, Oskin, *President*; Wilson, Turner, Dowler, Bass. *Second row:* Cunningham, Bowman, Gorski, Atkinson, Davenport, March, Barbour. *Third row:* Crouse, Scanlon, Heist, Crutchfield, Dunleavy, Jauck. *Fourth row:* Petke, Murvin, Chambers, Snyder, Goodman, Frew.

RICHARDS 2-A: *First row:* Leek, Wolchik, Rochman, *President*; Sternbach, Nanovic, Dwyer, Watt, Renaldi. *Second row:* Seaton, Dale, Lightner, Hummel, J. C. Smith, J. O. Smith, Pfeiffer. *Third row:* Shoeps, Mattesky, Fegley, Nafzinger, *Counselor*; Bradley, *Counselor*; Post, Polashenski, Penhallegon. *Fourth row:* Fortney, Bennett, Depew, Reed, Johanson, Rayeur, Mackerer, Maki, Laubach.

Richards 2-A





RICHARDS 2-B: *First row:* Boaeuf, Feuerstein, Pettebone, Elsberg, Cook, McCord, Nilson, Schragger, *President;* Welch. *Second row:* Valentine, Walton, Huse, Anderson, Mamchur, Mallett, Kratt. *Third row:* Hammond, Judelson, Buckner, Hazard, Orser, *Counselor;* Beaumont, Turton. *Fourth row:* Ehrenberg, Indoe, Rettew, *Counselor;* Jonsson, McGowin, Horch, Snyder.

Richards 2-B

Richards 3-A

RICHARDS 3-A: *First row:* Schoff, Barnett, Sterner, Issel, Gordon, Runcie, Decker, Creed. *Second row:* Adlams, *Counselor;* Iheidish, Colin, Reed, Emsing, Blair, Laguerre, McClaren. *Third row:* Holz, Motter, Lloyd, *President;* Gruner, Cheek, Curtice, Sholley. *Fourth row:* Strong, Gee, Reynolds, Muendel, Stanley, *Counselor;* Fritsch, Diecks, Mockridge.



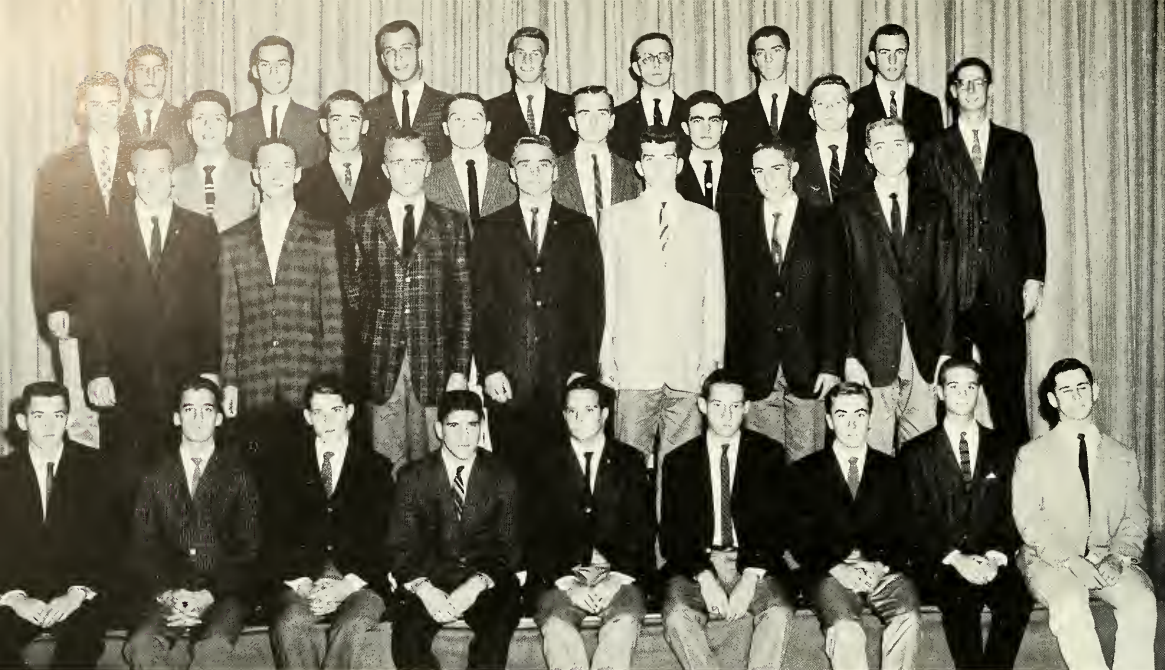

Richards 3-B

RICHARDS 3-B: *First row:* Smith, Christiansen, Aschkenasy, Koch, Wincott, Bosten, Sunderland, Wachstein, Platt. *Second row:* Miller, Jorgensen, Olsen, Dyl, Ramsey, Plaget, Hecht. *Third row:* Schmidt, Kruse, Ames, DeNoia, Shotola, Kirkwood, Scarpulla, Asam. *Fourth row:* Seid, Brierley, Costello, *Counselor;* Valliant, *President;* Brunt, *Counselor;* Wells, Walker.

RICHARDS 4: *First row:* Buckhout, Adireksarn, Gaik, Agati, Bernstein, Griffiths, Riley. *Second row:* Meserole, Krout, Silverstein, Mantell, Yovanovich, Ragonetti, Larsen, Morton. *Third row:* Davis, McConnell, Jacoby, Nichols, Baker, Best, Garrett, Beebe. *Fourth row:* Ranieri, Giffillan, Bushnell, Crooks, Blair, Pfishner, Wick, Gibby. *Fifth row:* Musselman, Tenthoff, Carse, Ritter, Harris, Dey, Low, Cheadle, Pesuit.

Richards 4



Park House

Park House stands as an enigma among residences at Lehigh. Built over fifty years ago, it is the oldest freshman residence. However, Park House was just recently converted for use as a dorm and was first occupied by freshmen in 1959. Up until that time, it had been the home of Delta Tau Delta fraternity. The marked physical distinction of the old building is its built-in-bar, the only one in a frosh residency.

Park is used by the University to house freshmen attending the University on scholastic scholarship. The system of living is quite unique from the other, larger dorms, for the men of Park House all sleep in two large rooms and study in separate study rooms. It has become obvious to the University that this experiment in living has been very successful. As a group, the men of Park have the highest average of all seventy-four living groups. This is quite an achievement for a group of first-semester freshmen. These men have also been very successful socially and in intramural athletics.



JEFFREY W. ENCK
President, Park House

PARK HOUSE: *First row:* Bitler, Butler, Ensinger, Lovasz, Asquith, Burrell. *Second row:* Caffrey, Jansons, Spindler, Krupnick, *Counselor:* Franceski, Tyson, Besch. *Third row:* Zarins, Vlasits, Heintzelman, Colwell, Horowitz, *Athletic Chairman:* Krotzer, *Secretary-Treasurer:* Enck, *President.* *Fourth row:* Sullivan, Reinhart, Mueller, Kriebel, McKay, Weigel, *Social Chairman:* Buck.



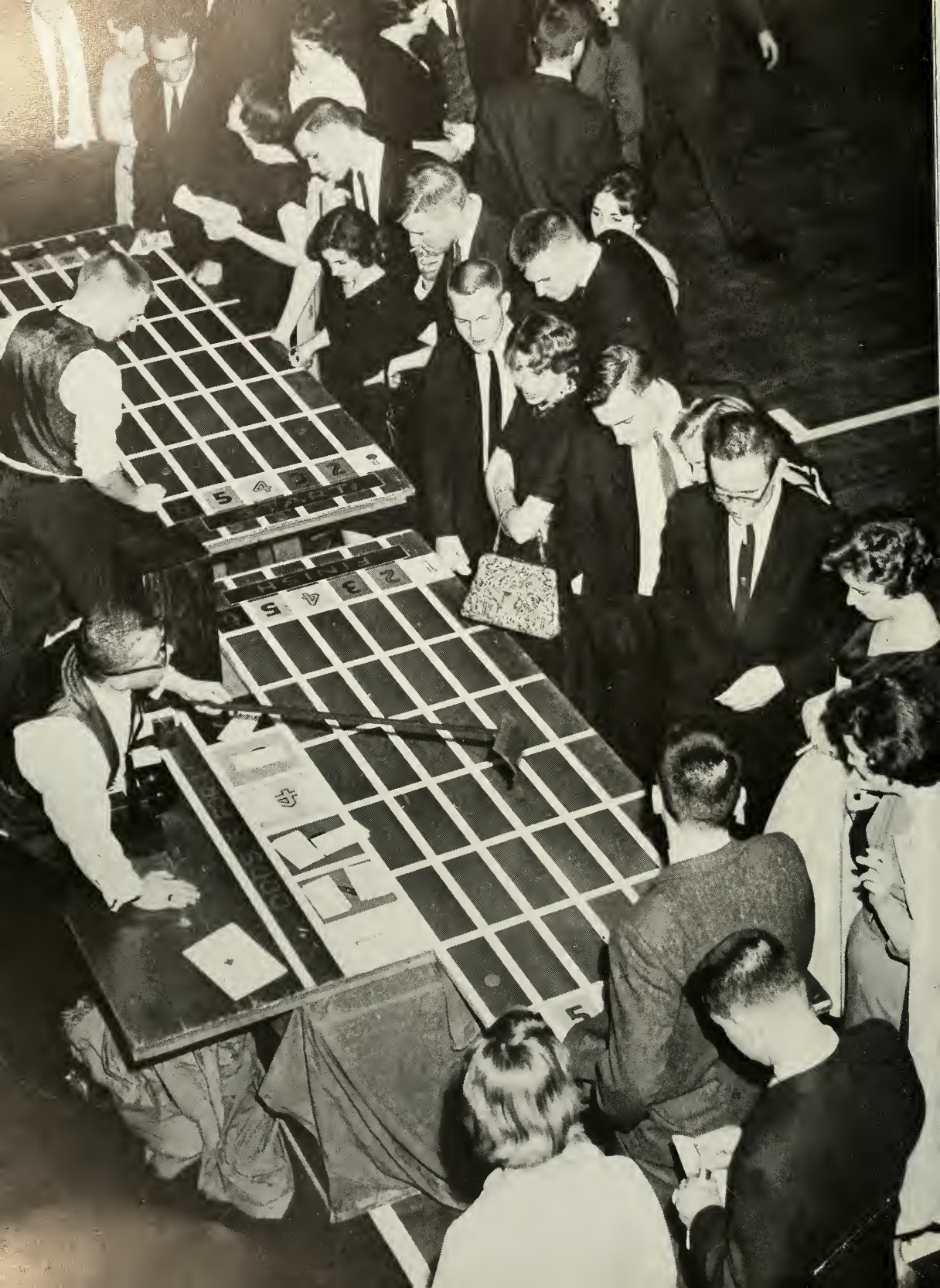

FRATERNITIES

This year marks the end of the Administration's experimental three-year mid-semester rushing plan; consequently, it will be a primary goal of the Interfraternity Council to submit a new proposal to meet with the Administration's approval. The plan which was rejected by the Administration three years ago, the main feature of which was rushing at the beginning of the second semester, is likely to be brought up again in a somewhat modified form.

As is true of most large representative organizations at Lehigh, IFC's committees perform the bulk of the group's work. The three committees of IFC that exist on a perennial basis are the Rushing Committee, the Judicial Committee, and the Scholastic Committee. It is the purpose of the Rushing Committee to regulate and innovate rushing and contacting procedures. One new idea presented by this group was that of expanding the number of compulsory nights of fraternity rushing dinners from three to four. In addition, the "gentlemen's code of rushing," which includes such things as the ten-minute rule in freshman's rooms and contacting outside the dormitories, has been given stricter enforcement by the committee.

The inter-house rivalries make for many a lively night, as evidenced by the expressions on the faces of these racing pledges of Chi Psi and Delta Upsilon.





Working concordantly with the Rushing Committee, in a regulatory capacity, is the Judiciary Committee. This committee also works in co-operation with the University in enforcing precepts pertaining to fraternal functions. In an infraction of any regulation should occur, the Judiciary Committee would sit in with the Dean of Students and review the case.

The chief aim of the Scholarship Committee is to promote an atmosphere within fraternities that will be conducive to high academic achievement. During the past year, the Scholarship Committee has been active in attempts to elevate fraternal scholastic standards. A program was devised by the committee whereby guest speakers deliver informal talks on scholarship to individual fraternities. Secondly, the committee conducted a study among the 30 fraternities at Lehigh in an attempt to learn why some show consistently higher scholastic achievement than others. The committee studied such factors as pledging procedures, the influence on the averages of freshmen who pledge fraternities, and techniques used by fraternities to encourage their pledges to study.

This year, there has been a noticeable trend on the part of IFC toward taking a greater interest in general student affairs. This is brought out by the active role that IFC has played in supporting the cooperative Lecture Series and the African student exchange program. Even with its expanded role in student affairs, however, the Interfraternity Council still retains as its primary goal the furthering of relations among its member fraternities.



Barrie Lindenbaum leads one of the many discussions at the Interfraternity Leadership Conference.

Interfraternity Council

INTERFRATERNITY COUNCIL: *First row:* James V.D. Eppes, *Faculty Advisor;* Mummert, *Secretary;* McGarry, *President;* Brodsky, *Treasurer;* Edward H. Kottcamp, *Faculty Advisor;* Miller. *Second row:* Bischoff, Davidson, Rodgers, Gallup, La Fontaine, DuBois, Gabler, Gennett, Turner. *Third row:* Mezey, Karnatz, Reimick, Paternoster, Mercy, Stevens, Manson, R. Gallup, Correll, Wagner, Manning, Rerig, McClintock, Westhelle. *Fourth row:* Cusma, Templin, Hart, Greer, Staff, Reiper, Miller, Moore. *Fifth row:* Meitzner, Hildebrand, Mertz, Ruhl, Achenberg, Depue, Downing, Sagariin, Detrizhe. *Sixth row:* Epstein, Hayes, McMuthrie, Sweitzer, Bellanti, Flatley.



I. F. C. OFFICERS: McGarry, *President;* Brodsky, *Treasurer;* Mummert, *Secretary.*

The rumble of heavy trucks and machinery echoed through Sayre Park as three fraternity houses were rushed to completion for occupancy in early Spring.



Long hair and dark glasses are significant of today's music. Does the idyllic smile on the young lady's face suggest the implications of that music?







ALPHA CHΘ RHO
AXP



Alpha Chi Rho

The lure of South Mountain has finally succeeded in overtaking Alpha Chi Rho; during the past year the chapter formally climbed upon the hill-bound bandwagon which is ever gaining momentum.

Several alumni organizational meetings have laid the groundwork for the building-fund drive that is so essential to an undertaking of this magnitude. If enthusiasm is any indication of the success of the venture, it seems that Alpha Chi Rho is well on its way.

The "Crows" continued to maintain their strong interest in extra-curricular activities and athletics through the year. The chapter counts a co-captain of the varsity track squad among its members. The brothers scored impressive performances in many areas of intramural competition, and the annual beer and football bout with the Lafayette chapter proved, as always, to be a highlight of the season. The men of Alpha Chi Rho also exerted a concentrated academic effort which resulted in a very marked improvement in their scholastic attainment.



OFFICERS: First row: Feuerbach, President; Evoy, Vice-President. Second row: Gillespie, Treasurer; Kresge, Steward; Odgen, Secretary.

ALPHA CHI RHO: First row: Oren, Kingsland, Swanson, Serfass, Batcha. Second row: Clash, Ogden, Secretary; Feuerbach, President; Gillespie, Treasurer; Evoy, Vice-President; Kresge, Steward; Conner, Hermansen, Bowen, Meschter, McKay, Crawford, Hofman. Third row: Berglund, Higerd, Drever, Flatley, Prior.





ALPHA SIGMA PHI: First row: Stevens, Begley, Wilson, Hauer, Miller, Crippler, *Social Chairman*; Janata, Danielson. Second row: Gettys, Hibner, Young, *Secretary*; Merkle, *Treasurer*; Gallup, *President*; Knoebel, *Vice-President*; Heilman, Keller, Slingshoff. Third row: Stafford, Horst, Carr, Haviland Held, Held, Manning, Ensor, Drake, Coward, Dooper, Wade, Beedle, Gough.

OFFICERS: First row: Knoebel, *Vice-President*; Gallup, *President*. Second row: Young, *Secretary*; Merkle, *Treasurer*.



Alpha Sigma Phi

The past academic year was a landmark in the history of Alpha Sigma Phi at Lehigh. For 1961 occasioned the climax of a six-year building fund effort which has been spurred to its remarkably quick completion by a concerted drive by the brothers and the enthusiasm of a strong alumni organization.

The traditional house-warming provided the final touch and welcomed the Alpha Sigs into their handsome new home in the heart of Sayre Park.

The Alpha Sigs social calendar included a large measure of purposefulness, as well as the usual mirth of the fraternity party, in the form of a faculty tea and a Christmas party for orphans. Through these annual social events, Alpha Sigma Phi continues to demonstrate its awareness of the importance to the fraternity system of close faculty and community relations.

The brothers continued to exhibit their usual varied interests and abilities this year. They bore fruit in strong performances in intramural athletics and heavy participation in extracurricular activities.



ALPHA SIGMA PHI
ΑΣΦ



ALPHA TAU OMEGA
ΑΤΩ



ALPHA TAU OMEGA: *First row:* Lookingbill, Hudson, Elser, Wayson, Howell. *Second row:* Moran, Posillico, Drury, Treasurer; Bischoff, President; Swartz, Vice-President; Parnell, Gardner. *Third row:* Robert S. Rouse, Advisor; Mirra, Bloom, Nowakowski, Burns, McGinley, Giesa, Davidson. *Fourth row:* Workinger, Growley, Ritterpusch, Hensley, Hawkins, von Berger, Fisher, Huelsenbeck, Mango. *Fifth row:* Shannon, Young, Coffas, Dotti, Argersinger, Buhl.

Alpha Tau Omega

Close ties with each other and with all phases of University life mark the ATO's at Lehigh. The Tau's take pride in the fact that they have been able to combine an active social life with scholastic achievement, while at the same time having each brother participate in one or more school functions. Believing that outside interests help the men as much as the house, the men of ATO are to be found in numerous activities and honoraries, as well as in varsity sports.

The spirit of cooperation existing among the brotherhood was evidenced by the amount of re-decorating done at various times during the year. The end result, the product of many hours, was that the entire first floor of the house was refurbished with the rest of the house taking on a spanking fresh appearance. Nevertheless, the future plans for University expansion may very well contain a new dwelling for the ATO's.

OFFICERS: *First row:* Drury, Treasurer; Buhl. *Second row:* Bischoff, President; Swartz, Vice-President. *Third row:* Burns, Posillico, Parnell.





OFFICERS: Talucci, *Vice-President*; McGarry, *President*; Hagerman, *Secretary*.

Beta Theta Pi

This past Fall semester, the Betas, much to the amazement of Dean Leith and his "normal span" scholastic ratings, demonstrated what a little effort can do, and rose from a low twenty-second ranking to a phenomenal third place among fraternities. From all indications, they mean to stay up there.

One of the main goals of Beta Theta Pi is to foster friendship. Thus, along this line, it is with pleasure that they look forward to their annual Miami Triad party. This combined weekend with Phi Delta Theta and Sigma Chi not only promotes good will, but also provides a third house-party for the book-weary Betas.

Exhibiting leadership in some activities and helpful, hardworking participation in most others, the Betas have continued to make themselves an active part of the Lehigh scene.

BETA THETA PI: *First row:* Park, Coe, Beard, Winchester, Bonney, Jenkins, Smartt, Merriam, Walsh, Dickey. *Second row:* Heiss, Pillsbury, McGuckin, McGarry, *President*; Talucci, *Vice-President*; Hagerman, *Secretary*; Semcheski, Van Deusen, Parker, Vastine. *Third row:* Widmer, Runey, Wright, Meyer, Jacobsen, Rezak, Kohler, Schen, Burke, Scholz, Goodrich.



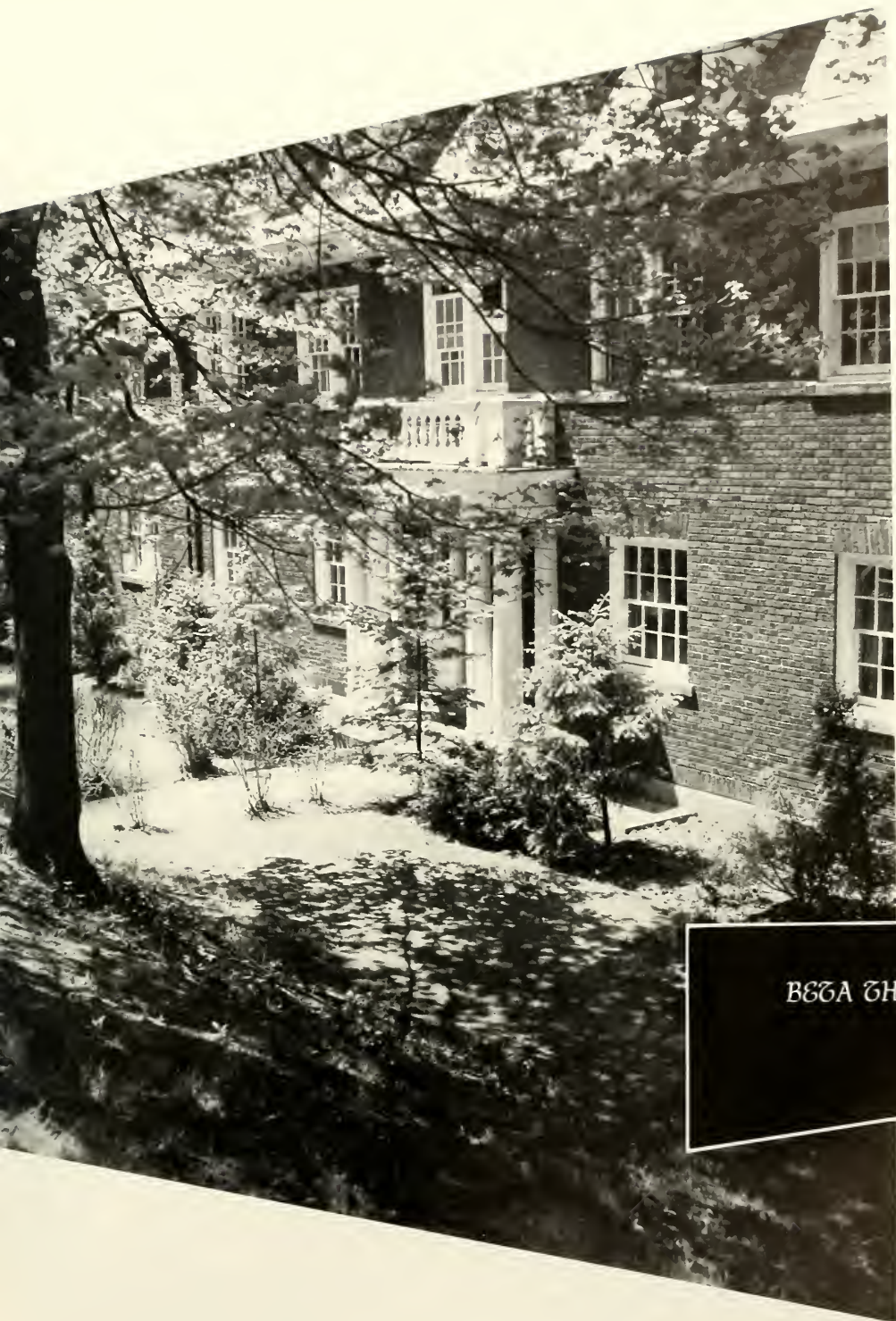

ΒΕΛΑ ΖΗΕΛΑ ΡΓ
Β Θ Π



CH9 PH9

X Φ

Chi Phi

The men of Chi Phi enjoyed another very successful year socially, scholastically, and athletically. The Chi Phis, always a power in intramural wrestling and swimming, again showed dominance in these sports. In the intramural wrestling tournament they took top honors.

Approximately thirty-five men from the house were entered in the tournament. After the first round, although fifteen of their men had been eliminated, the Chi Phis still had about fifteen participants and had amassed seventeen points—far above and beyond their nearest challenger.

Although there were two other houses that had more men in the finals than Chi Phi, the Chi Phis had no trouble in winning the team championship.

Formerly a perennial power in intramural swimming, Chi Phi ran up against a tough Pi Lam team and dropped the relay race and a few other events. However, the team did well and gained a respectable second place to the Pi Lams. Their strong showing in both wrestling and swimming gave Chi Phi a position in the race for the intramural sports trophy.



OFFICERS: Milan, *Historian*; Adam, *Vice-President*; Kugler, *Custodian*; Meitzner, *President*; De Martino, *Treasurer*; Groover, *Secretary*.

CHI PHI: *First row*: Forrester, Greiner, Groover, *Secretary*; Milan, Kugler, Meitzner, *President*; Smith, Adam, *Vice-President*; Hildebran, DeMartino, *Treasurer*; Nieckoski, Hoffman. *Second row*: Hagstoz, Kane, Brush, Archer, Noonan, Borner, Gott, Hafer, Arcesi, Euker, Stevens. *Third row*: Johnson, Converse, Sprenkle. *Fourth row*: Emery, Benzien, Parker, Stanton, Hess, Wilcox. *Fifth row*: Kehde, King, Cobb, Fortune, Rullman. *Sixth row*: Lancks, Weidner, Johnson, Semisch, Vesilind.





CHI PSI: *First row:* Hunoral, Blackwood, Remig, Gendell, Cunningham, Bayer, Cornelius, Gage, McCallion, White, Davidson, Greenough. *Second row:* Angell, Gage, Vice-President; Du Bois, President; Watkins, Mummert, Maze, Treasurer; Farrell, Royal. *Third row:* King, Peterson, Kramer, Telling, Dornin, Tyrie, Burdash, Secretary; Schwenker, Mc Vicar, Holden, Kalish, Theiss, Ehlers.

Chi Psi

In addition to the many standard events of the school year, Chi Psis engaged in a program of diverse activities seldom indulged in by the average collegiate fraternity. Among these activities was a road race, or perhaps, a rat race around South Mountain.

In this olympian feat, the Chi Psi pledge class was pitted against the Pi Lam pledge class. Chi Psi pledges came away victorious as they soundly outran the Pi Lams in the biting twenty-degree November weather.

To the winner go all the spoils and for their victory the Chi Psis were awarded a keg of beer which was immediately consumed by members of both houses. Above all, a good time was had and it was a wonderful kickoff to Thanksgiving vacation. Next year: perhaps a raft race down the Lehigh River at high tide.

Brothers are found on many varsity teams, and Chi Psis made an outstanding showing in both football and lacrosse. Another brother, Dave Angell, was runner-up in the Eastern Wrestling championships and fourth at one hundred and ninety-one pounds in the Nationals.

OFFICERS: *First row:* Du Bois, President; Mummert, Secretary. *Second row:* Watkins, Vice-President; Maze, Treasurer.





CH9 PS9
Xψ

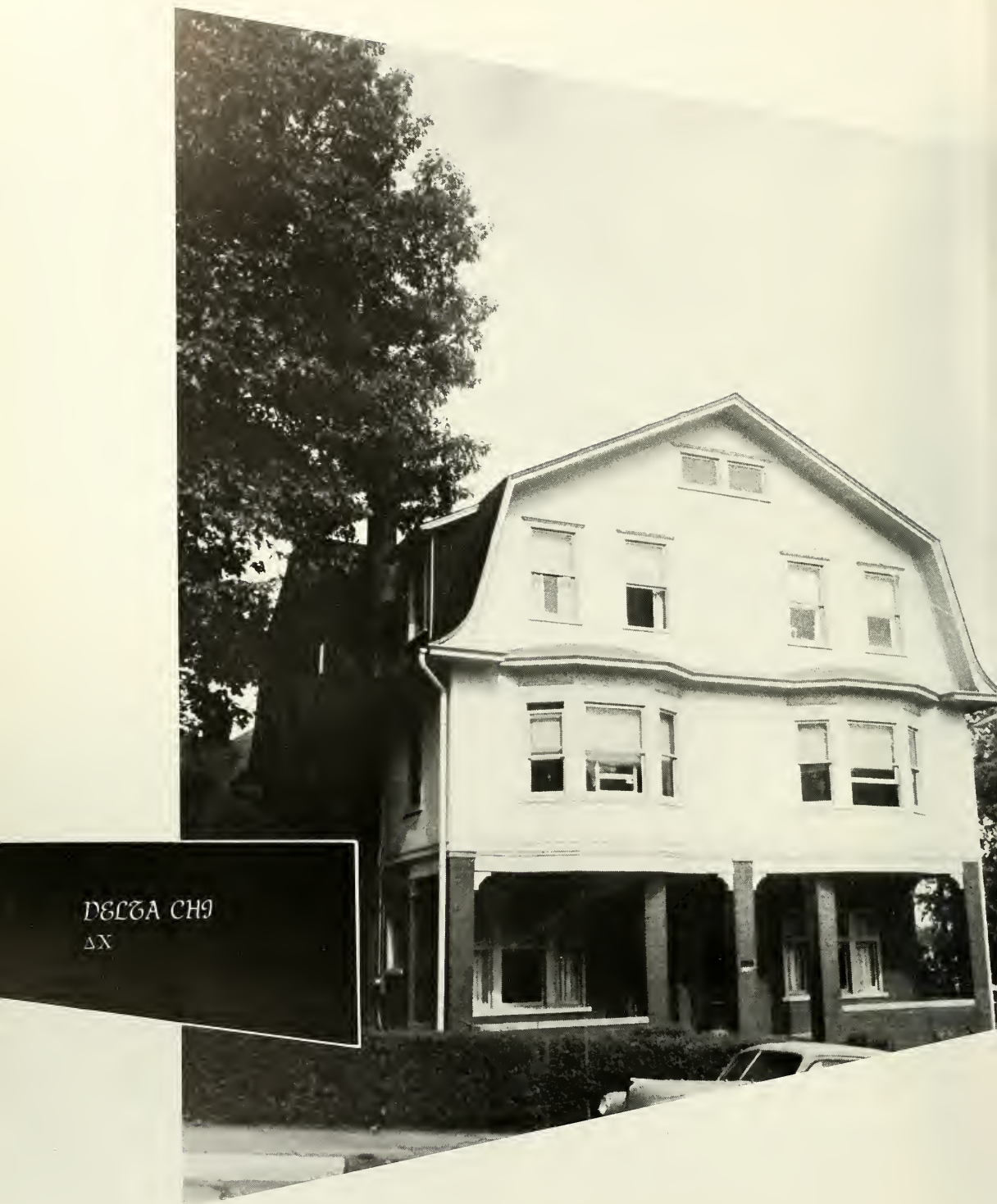

D&LGA CH9
ΔX



DELTA CHI: *First row:* Cowan, Burrick, *Treasurer*; Achenberg, *President*; Garverich, Hahalis, Houston, *Vice-President* Dinneen, Bois. *Second row:* Nans, Hill, Barber, Freece, Hochrieter, Ulrichs, Fortmann, Earley, Dietz, Eisel, Overly, Johnson, Roseberger, Campbell. *Third row:* Polarolo, Toth, Nichols, Haberman, Kantner, Farace, Depue, Gilchrist.

Delta Chi

Each year the brothers of Delta Chi, the youngest chapter in the Lehigh fraternity community, celebrate their founding day through an impressive "birthday" dinner to which several members of the faculty and administration are invited. The dinner not only provides a highlight in the social calendar, but it also serves to renew afresh the growing traditions of Delta Chi at Lehigh.

Fall Houseparty provided a social keynote more universal to the Lehigh fraternity community; this year's theme of "Heaven and Hell" was effected by the divided cellar of the chapter house.

Although it is difficult to imagine what could possibly be construed as "Hell" during Houseparty, the Delta Chis' bright and original treatment of the theme brought a new spark to the "heaven" of coeds and the never-empty keg.

In addition to providing these good times, the Delta Chis' social program includes such functions as the annual Christmas party for orphans to inject a large measure of goodwill into the activities of the brothers.

OFFICERS: *First row:* Houston, *Vice-President*; Cowman, *Sergeant-at-Arms*; Burrick, *Treasurer*. *Second row:* Hahalis, *Recording Secretary*; Achenberg, *President*; Garverich, *Corresponding Secretary*.





OFFICERS: Drawbaugh, *Vice-President*; Mertz, *President*; Dillman, *Treasurer*.

Delta Phi

Delta Phi fraternity, founded at Union College on November 17, 1827, was the third American college fraternity to be established. Nu chapter of Delta Phi, the fourth fraternity to be established at Lehigh, was founded in 1884.

The fraternity has been traditionally conservative in founding new chapters and has kept the membership of individual chapters small to promote close fraternal relationships. At this time, it has sixteen active chapters at leading colleges and universities, averaging twenty-five members a piece.

Delta Phis have always participated in campus activities: social, scholastic, and athletic. During the past year, Delta Phis have been active in honoraries such as Phi Gamma Mu and Alpha Kappa Psi, in class cabinets, the *Brown and White*, and on the baseball and lacrosse teams.

The Nu chapter at Lehigh has conformed to the aims of the national fraternity, and has exemplified the fondest ideal of the founders of the society and brotherhood.

DELTA PHI: *First row:* Ulberg, Hollar, Burriss, Hunt, Hayes, Baiter, Lauer. *Second row:* Rinehart, Wilson, Dillman, *Treasurer*; Mertz, *President*; Drawbaugh, *Vice-President*; Pratt, Cornwell. *Third row:* Rasmussen, Walsmith, Lythe, Barber, Carlson, Whiteman, Meyer, Kessler. *Fourth row:* Hollinger, Stuebe, Herzog, Smith, O'Brien, Lilley.





DECCA PH9

△Φ

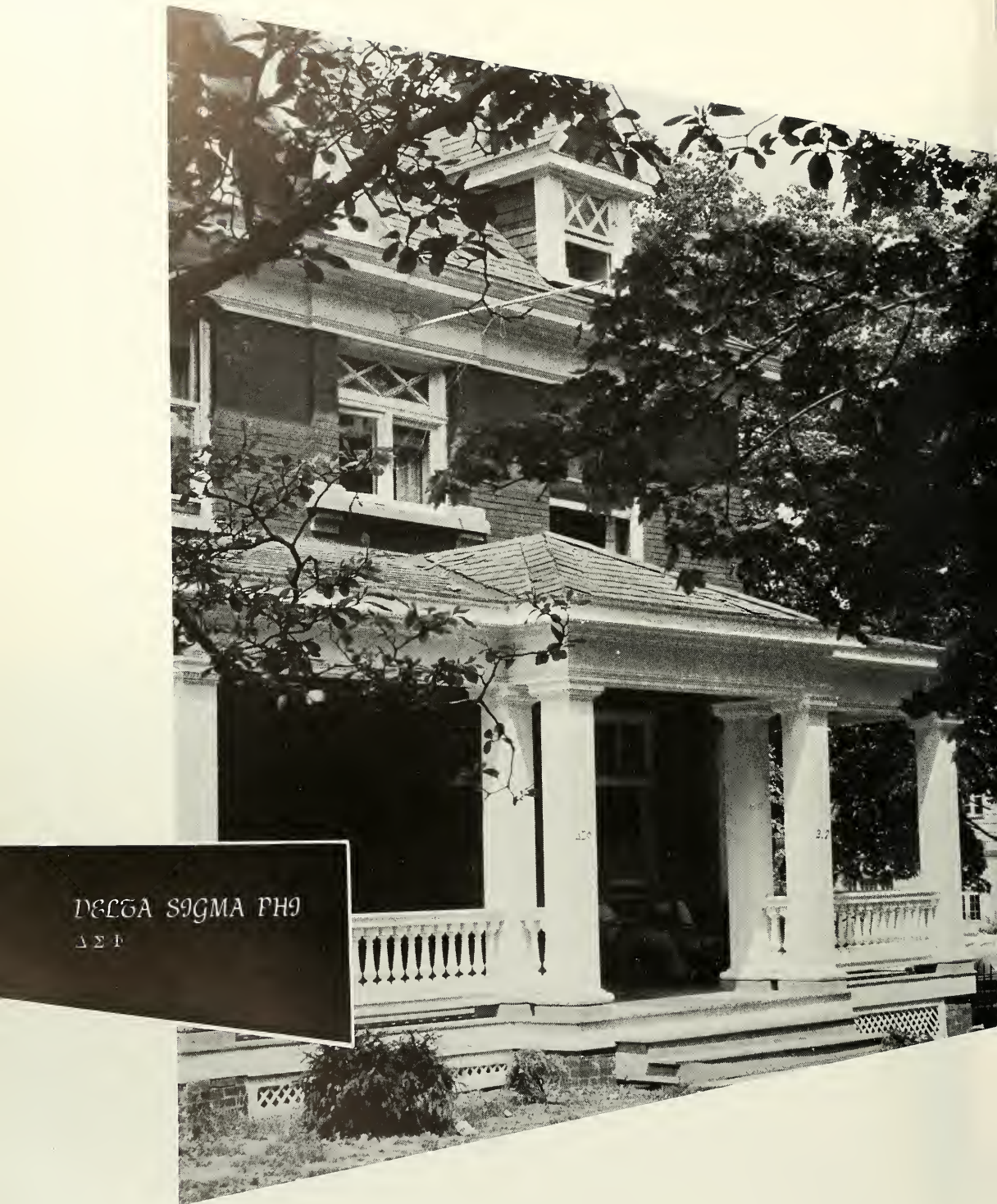

DELTA SIGMA PHI
Δ Σ Φ

Delta Sigma Phi

The 1960-61 academic year proved to be a period of consolidation and improvement for the Beta Theta chapter of Delta Sigma Phi. Even though the present level of cooperation between the Delta Sigma Phi national organization and its member chapters is well known to be among the most thorough in the fraternity community, the Lehigh chapter continually strives to further improve this coordination.

The combination of a strong national incentive for academic attainment and the efforts of the individual brothers has resulted in a high level of scholastic achievement by the Lehigh chapter.

The Delta Sigs also maintain extremely close relationships with the parents of their members, and to this cooperation they are presently seeking to add a strengthened integration with the alumni association.

Improvement has also been translated into physical terms in the form of several refinements to the chapter house. In this manner the brothers of Delta Sigma Phi seek to maintain themselves as a strong and growing organization.



OFFICERS: Veglia, *Treasurer*; Klesken, *Secretary*; Rerig, *President*.

DELTA SIGMA PHI: *First row*: Cook, Siegrist, Czarnecki, Long. *Second row*: Klesken, *Secretary*; Veglia, *Treasurer*; Rerig, *President*; Whitney, C. Wilson, Kitchen. *Third row*: Le Gore, Marshall, Gunthel, Andrews, Benson. *Fourth row*: Achenbach, Weber, Owens, Truglio, Thompson, Stobb, Wenner. *Fifth row*: S. Wilson, Schollosser, Marsland, Wilcox, Richardson, Reinert, Inciardi, Stine, Klein, Thomas, Jones, Cole.





DELTA TAU DELTA: First row: Carvette, Sottosanti, Vogeley, McGregor, Muller, Bennett. Second row: Taylor, Nichols, Colonna, Williams, Vice-President; Krzesiewski, President; Eelman, Receiving Secretary; Vogt, Goehringer, Bridenbaugh. Third row: Kring, Denise, Maceyko, Smith, Sproul, Emley, Vajda, Rcheis, Schoeller, Hubach, Straub, Galyon, Bentley, Flynn, McRae, Petrillo, Tucker, Munson.

OFFICERS: Eelman, Receiving Secretary, Williams, Vice-President; Krzesiewski, President; Holmes, Corresponding Secretary.



Delta Tau Delta

The Beta Lambda chapter was established at Lehigh in 1874, making it one of the first fraternities to settle at the growing university. The close ties with the Lehigh scene were capped when the Delts moved to their new home in Sayre Park two years ago.

The Delts, while having brothers in most varsity sports and major activities, have continued to maintain their emphasis on being a "social" fraternity. The Delt house is one of the gathering places and centers of the "Hill" social life on weekends. The annual Faculty Christmas Party and the combined parties with their Lafayette chapter will long remain tributes to their prowess in this field of endeavor.

However, the brothers also realize the necessity of maintaining their scholastic standing in the University, and to this end, enforced quiet reigns over the house during the week.



DELTA ZAU DELTA
ΔΤΔ







DELTA UPSILON

ΔΥ

Delta Upsilon

It seems that last year D.U. started a tradition of campaigning for the Ugly Man Contest at football games. This year, D.U.'s conspicuous campaign banner helped their candidate, Dr. Sprague, take second place in the contest.

For Lafayette Weekend, a gigantic mechanized display, featuring a Lehigh football player hitting the jackpot on a slot machine, symbolized D.U.'s prediction that the game would be "no gamble." The weekend was a great success judging from the number of alumni and guests present.

At Christmas, Santa Claus made his annual stop at the Chapter House for the Orphans Christmas Party. It was hard to tell who had more fun, the brothers or the orphans.

This year marked the seventy-fifth anniversary of the Lehigh Chapter. New furniture was purchased as well as a stereo sound system for the bar.

D.U.'s took part in such campus activities as the class cabinets, Tau Beta Pi, Alpha Phi Omega, the *Brown and White*, the *Epitome*, the band, and various varsity sports.



OFFICERS: First row: Van Buren, Senior Representative; Minsker, Treasurer; Herceg, President. Second row: Siemer, Vice-President; Taylor, President.

DELTA Upsilon: First row: Vanburen, Barker, Minsker, Treasurer; Herceg, President; DeHart, Taylor. Second row: Fagan, Henricks, Forkel, Burke, Hanson, Baldadian, Hagman, Clarence B. Campbell, Faculty Advisor; Fay, Aldinger, Karsten. Third row: Phael, Recording Secretary; Frikert, McGonagle, Dartley, Loxterman, Seidel, Holt, Ritter. Fourth row: Siemer, Vice-President; McConahey, Parrish, Berry, Ganser.





KAPPA ALPHA: *First row:* Jones, MacMurray, Saylor, Templin, Paulding, Pahlke, Scheirer, Caldwell, Sensenich, McAnern. *Second row:* Johnson, Stepp, Wyman, *First Vice-President;* Monson, *Recording Secretary;* Paternoster, *President;* Maxfield, *Treasurer;* Kramer, *Second Vice-President;* Hocnes, Snyder. *Third row:* Shaull, Miller, Folwell, DeWitt, Cramer, Roach, Webb, Osborn, Danenhowe, Winters, Antonides Rosencrantz.

Kappa Alpha

OFFICERS: *First row:* Maxfield, *Treasurer;* Paternoster, *President.* *Second row:* Wyman, *First Vice-President;* Monson, *Recording Secretary;* Kramer, *Second Vice-President.*



Many long years of effort and determination by the brothers and alumni of Kappa Alpha's Lehigh chapter culminated during 1961; at the beginning of the Spring semester, the chapter moved to its new location in Sayre Park.

Although the brothers miss the comfortable familiarity of their rambling Seneca Street residence which had provided a home for generations of Kappa Alphas, they are more than pleased with their new home, which is replete with entirely new furnishings.

A well-attended faculty tea and a housewarming typical of what has become a Sayre Park tradition gave Kappa Alpha's new neighbors an opportunity to welcome her to the growing South Mountain community.

In addition to the purely physical and aesthetic benefits of their new home, the brothers of Kappa Alpha will enjoy a more central location, demanding less of a trek to classes and to University functions. The chapter also plans to broaden its social program through a greater number of joint parties with its co-inhabitants of the hill.



KAPPA ALPHA
KA



KAPPA SIGMA

K Σ

Kappa Sigma

This year is the sixty-first anniversary of the founding of Kappa Sigma at Lehigh University. The brothers take an ardent interest in this affair as this year is also the sixty-first anniversary of the founding of the South Bethlehem Brewing Company. Although the two organizations were not founded in conjunction, or for the same avowed interests, there have been many occasions in the past six decades when the paths of these two groups have crossed.

The Kappa Sigs have had a long and great association with the beer industry and the brothers hope that this close relationship many continue through another sixty-one years.

Kappa Sigs are found in most organizations on the Lehigh campus; if not as members then at least as spectators. The brothers are particularly fond of intramural sports and the house usually makes a good showing in this endeavor. The social highlight of the year at Kappa Sig is the annual Christmas Banquet.



OFFICERS: First row: Stutzman, Master of Ceremonies; Crist, President; Muir, Secretary. Second row: Stone, Treasurer; Landes, Vice-President.

KAPPA SIGMA: First row: Hallbauer, Engel, Gendell, Dunne, Weisbecker, Forsythe, Borger. Second row: Stone, Treasurer; Stutzman, Crist, President; Landes, Vice-President; Muir, Secretary; Fritze. Third row: Smith, Fornasiero, Spellman, Lois, Horn, Dick, Snyder, Bagley, Haberlein, Martin.





LAMBDA CHI ALPHA: *First row:* Morin, Harrison, *Treasurer*; Reinik, *President*; Hammond, *Vice-President*; Mihal, *Secretary*; Breckley. *Second row:* Hyla, Cusma, Schaffer, Richardson, Moshos, Jackson, Rudy. *Third row:* Pittman, Mountz, Ford, Raynolds, Haldeman, Ligerman, McCaskie. *Fourth row:* Minnich, McGrady, Miller, Fawkes, Manson, Vianello, Westernman, Albertson.

Lambda Chi Alpha

OFFICERS: Harrison, *Treasurer*; Hammond, *Vice-President*; Mihal, *Secretary*; Reinik, *President*.



A bit of country atmosphere, provided by a theme of "Out Behind the Barn," floated through the familiar Delaware Avenue home of Lambda Chi Alpha as part of fall Houseparty this past year. No one seems to be exactly sure what those Lambda Chis were doing "out behind the barn," but, in any event, it was all a successful part of the flowing beer and revelry that invades the Lehigh community twice a year.

In addition to their parties in the finest fraternity tradition, the Lambda Chis also exhibited a strong interest in activities of the non social realm. The Fall semester saw Lehigh's Gamma Psi Zeta chapter as the recipient of a scholarship improvement award given by the national organization. The brothers also devoted their attention and talents to honorary and course societies, extra-curricular activities, and varsity athletics.

Through the application of their abilities to the full scope of University Activities, the men of Lambda Chi Alpha seek the full measure of their education.

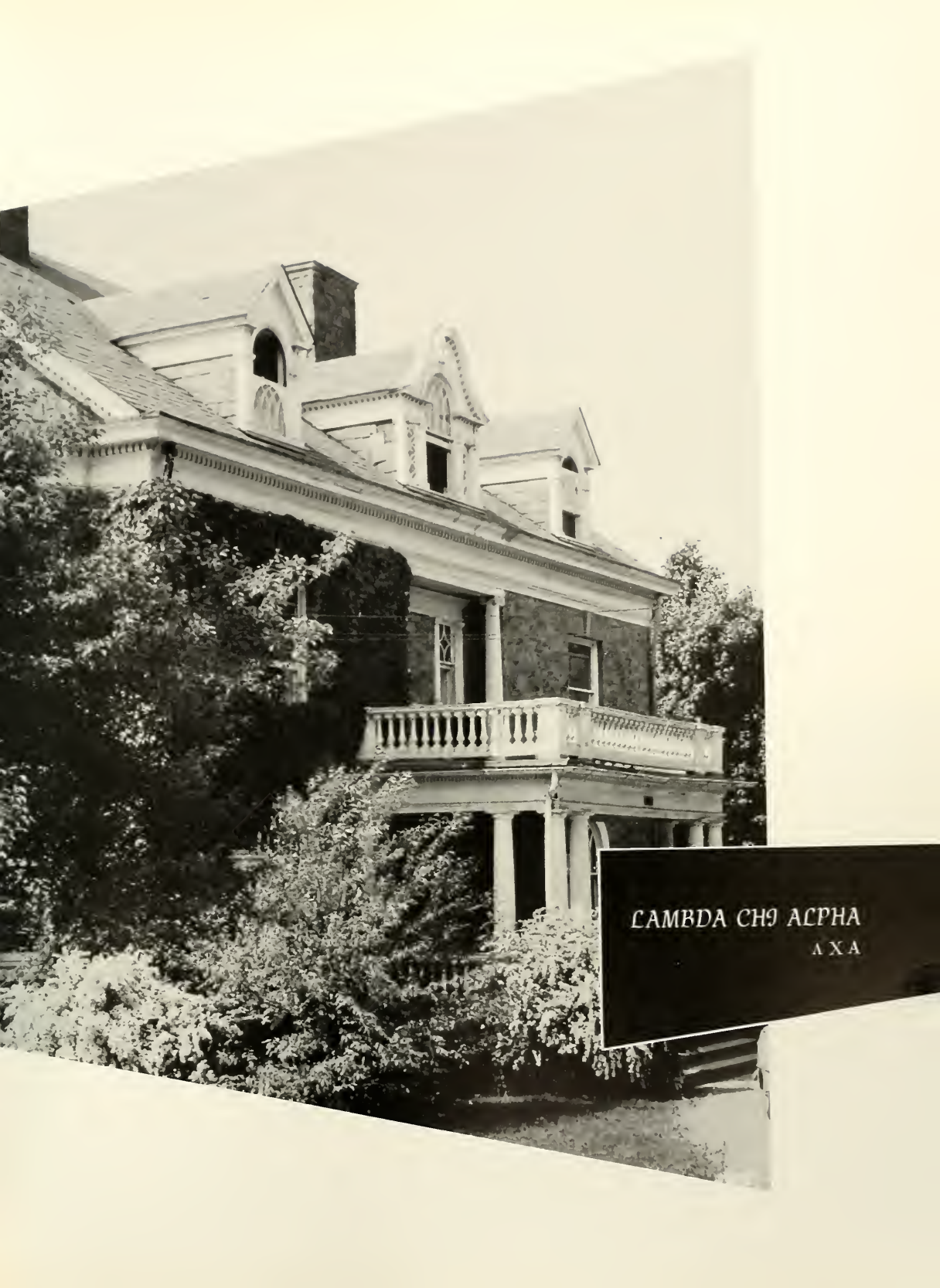

LAMBDA CHI ALPHA
ΛΧΑ

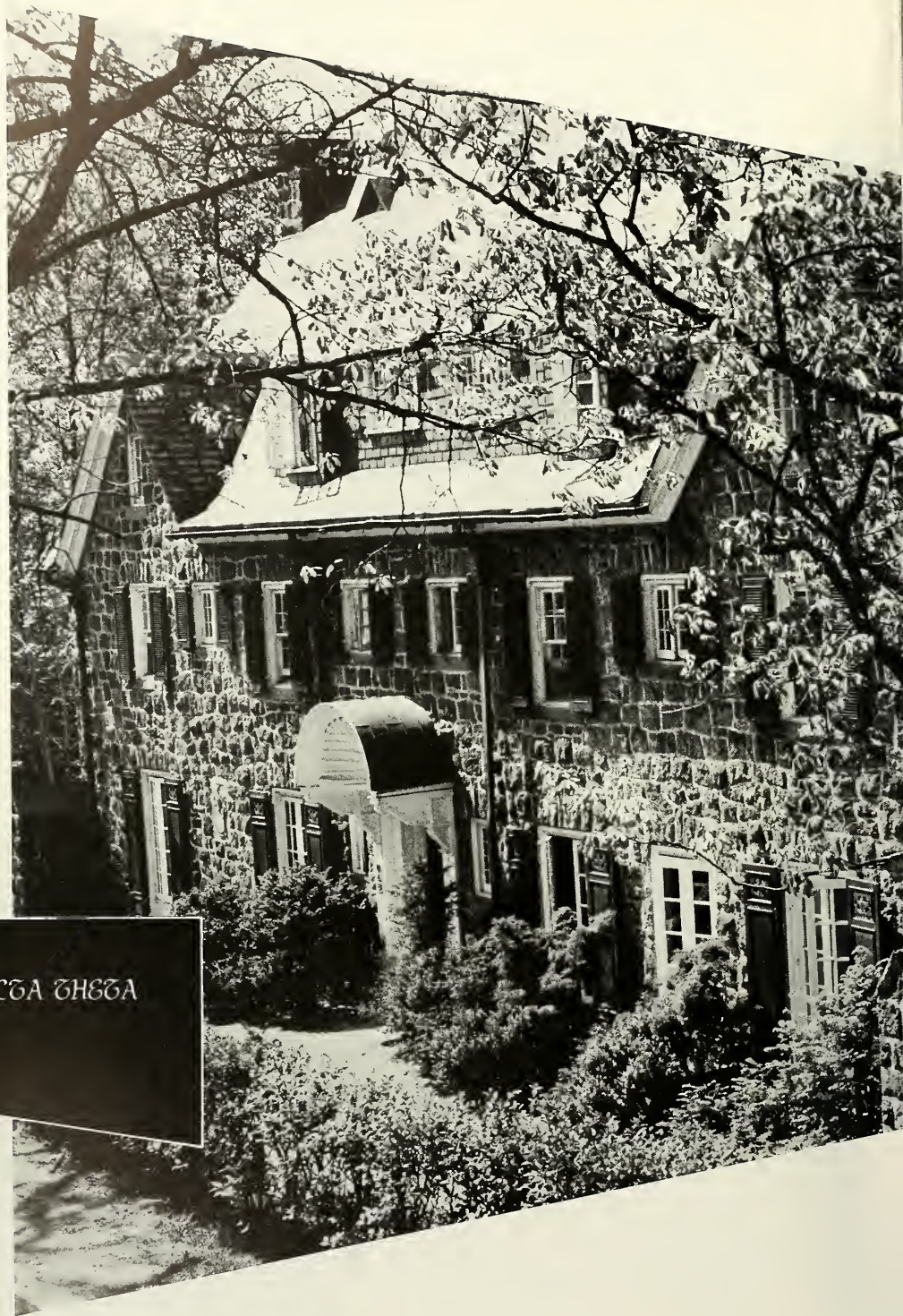

ΓΗΘ ΔΕΛΤΑ ΤΗΣΣΑ

Φ Δ Η

Phi Delta Theta

It seems that the by-word of life at the Phi Delt house is service and goodwill. The brothers engage in an annual community service day during which they perform community functions such as helping to canvas Bethlehem for funds for the Cancer Foundation or some other worthy cause. The brothers feel that this sort of activity, as well as establishing closer relations between the fraternity and the community, gives their college experience a much broader foundation, as well as making them more aware of what is going on in the community around them.

The men of Phi Delta Theta are also planning a new addition to the chapter house to be completed within the next two years. It is expected that this new wing will increase the capacity of the house from twenty-eight men to forty.

Members of Phi Delt are very active in the Junior and Senior Class Cabinets as well as several academic societies. The house also has several men on varsity rosters as well as a co-captain of the swimming team.



OFFICERS: Bachman, *Secretary*; Smith, *Vice-President*; Clark, *President*; Hanlon, *Treasurer*.

PHI DELTA THETA: *First row:* Bookbinder, Whitten, Kight, Rhone, Faga, Wagner, Gallup, Jorgensen. *Second row:* Corbett, Barentson, Austin, Field, Miller, Bachman, *Secretary*; Hall, Pellegrino, Berg, Rogers. *Third row:* Keiser, Smith, D., *Reporter*; Smith, K., deBarbadillo, Wilson, Braun, Hanlon, *Treasurer*; Hotchkiss, Davidson, Robertson. *Fourth row:* Shea, Martins, Kephart, Wrathall, Clark, *President*; Painter.





PHI GAMMA DELTA: *First row:* Hoare, Ritz, Hannah, Pensell, Moore, Rosar, Detrixhe, Lull. *Second row:* Webber, Alexander, Highfield, Grim, *Treasurer:* Jones, *President:* Hodge, *Recording Secretary:* Rust, *Corresponding Secretary:* Burfeind. *Third row:* Anglada, Lwibell, Edwards, *Historian:* Matthews, Medford, Meyer, Baillie, Ache, Miller, Dyke, Galloway, Schier, Wentz, Garber, Gratto, Connelly. *Fourth row:* Jones, Usilton, Burns, Schaub, Morgan, West, O'Neil, Lehr, Braun, Lawler.

OFFICERS: *First row:* Hodge, *Recording Secretary:* Jones, *President:* Grim, *Treasurer.* *Second row:* Rust, *Corresponding Secretary;* Edwards, *Historian.*



Phi Gamma Delta

The Fiji's have always stressed leadership in campus activities and sports, and this year, they have achieved their goals in these same areas of University life. Every time the wrestling team takes to the mat for Lehigh, the capacity crowds watch at least four Phi Gams swing into action.

However, the men of Phi Gamma Delta do not confine themselves solely to varsity athletics, being versatile enough to capture their league championship in fraternity football.

Another phase of college life which arrives joyously on weekends, the party spirit, has not found the Phi Gams slacking either. It is obvious that in this realm of activity, as in anything else that they do, the Phi Gams make an utmost effort to enjoy themselves and to contribute a helping hand to any gathering.

This Spring the "Hut" was the scene of another ferocious Fiji Luau.



PHI GAMMA DELTA

ΦΓΔ

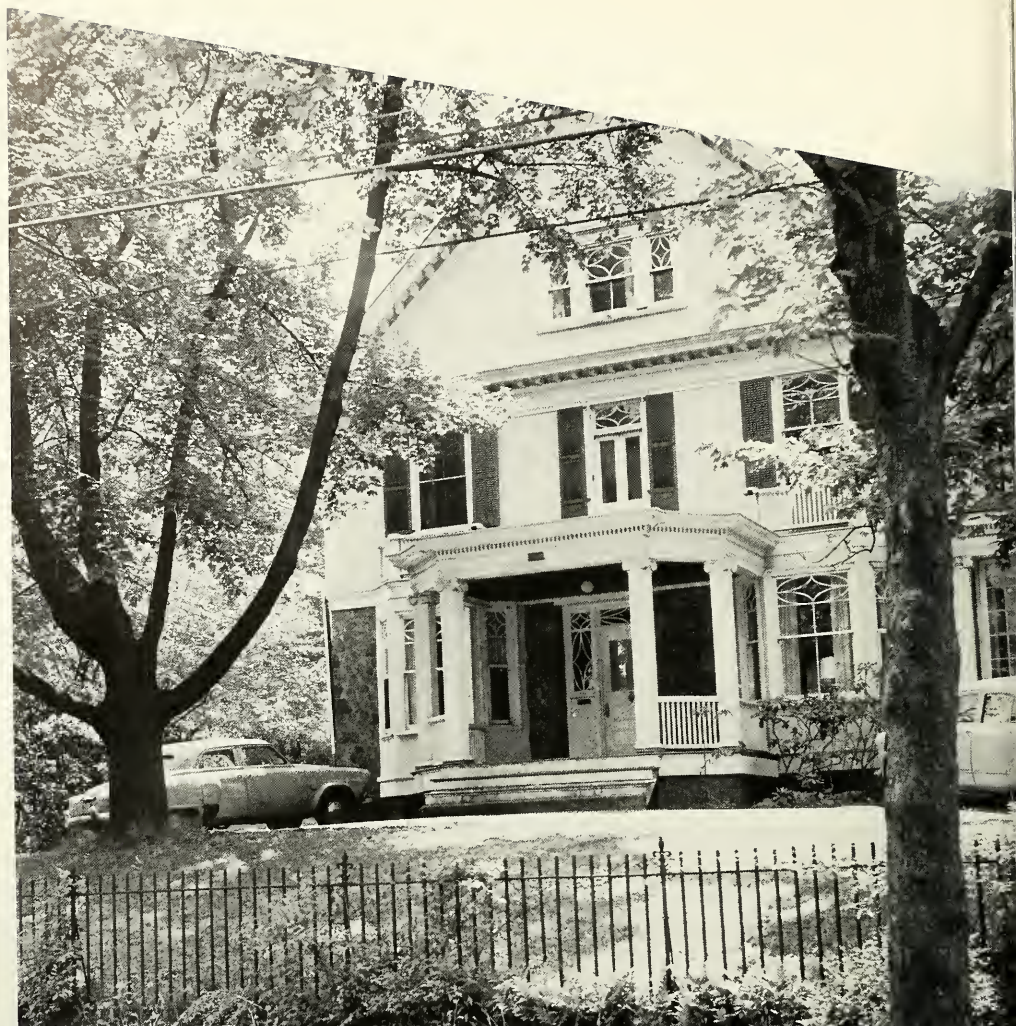

ΕΠΗ ΚΑΡΡΑ ΖΗΣΑ
ΕΚΗ

Phi Kappa Theta

This year the Phi Kaps have been very busy working on their building fund. Plans for a hill home to be completed within the next few years have been formulated and the fund is very close to going over the top. Most impressive of the present chapter house's features is that it boasts the longest bar at Lehigh, and it seems that every year this story gets a little longer. Perhaps the Phi Kaps plan to take their bar to the new house when they move?

The Lehigh chapter of Phi Kappa Theta is the only Alpha chapter at Lehigh. The fraternity was originally founded at Lehigh as Theta Kappa Phi, and two years ago merged with the Phi Kappa national. The name was changed to Phi Kappa Theta. However, the Phi Kaps still retain their Alpha status in the national.

The men of Phi Kap are found on the staffs of the *Brown and White*, and WLRN. Brothers are also active in class cabinets, and several honoraries. Members of the fraternity are active in sports. Of all the brothers, perhaps the most outstanding in this category is "DOC" Fernandez, a three-year star for the varsity soccer squad.



OFFICERS: First row: Dombal, *Treasurer*; Fernandes, *President*. Second row: McInerney, *Rushing Chairman*; Cox, *Alumni Secretary*; LeGallo, *Vice-President*.

PHI KAPPA THETA: First row: McInerney, *Rushing Chairman*; Dombal, *Treasurer*; Mossimo, Giegerich. Second row: Dominic, Hickey, LeGallo, *Vice-President*; Bello. Third row: Torello, Hartman, Pecora, *Pledge Manager*. Fourth row: Waterman, Cox, *Alumni Secretary*, Hoben, Tirjan, Grzynski, Carozza.





PHI SIGMA KAPPA: *First row:* Urban, Flecker, Yeaman, Gifford, Rex, Fotheringham, Marcantonio, Vlasak. *Second row:* Galloway, Sylvester, Barnes, Miller, McGrath, Negley. *Third row:* Dean, McGarrity, Straub, Thurston, Liener, Varese, Litts, Smith, Sauage. *Fourth row:* Parsons, Hedges, Nutt, Turner, Richmond, Dever, Albers, Zappala, McClintock, Gavin.

OFFICERS: *First row:* McGrath, Secretary, Miller, President; Dever, Treasurer. *Second row:* Barnes, Vice-President; Sylvester, Inductor.



Phi Sigma Kappa

As usual, the Phi Sigs did very well in intramural athletics. It seems that the brothers are always able to pull out a successful season by hook or by crook. The Phi Sigs came in second in their football league and they won the league championship in basketball, although they were eliminated very quickly in the Fraternity championship semi-finals.

One of Phi Sig's Houseparty themes this year was a playboy pajama party aptly borrowed from the famous magazine. Although there were plenty of P.J.'s floating around, it was obvious that no one did very much sleeping. Phi Sig also won first prize for its Lafayette display this year, a moderate recapitulation of the ancient Leopard and Spots theme. However, Lafayette weekend was very much of a blast for the brothers, and the bar was packed to capacity with alumni as well as undergraduates.

Annually, the brothers of Phi Sigma Kappa hold a Christmas party for the orphans of the area. In this way they fulfill a community obligation and endear themselves in the hearts of the residents of the valley.



PHI SIGMA KAPPA
ΦΣΚ

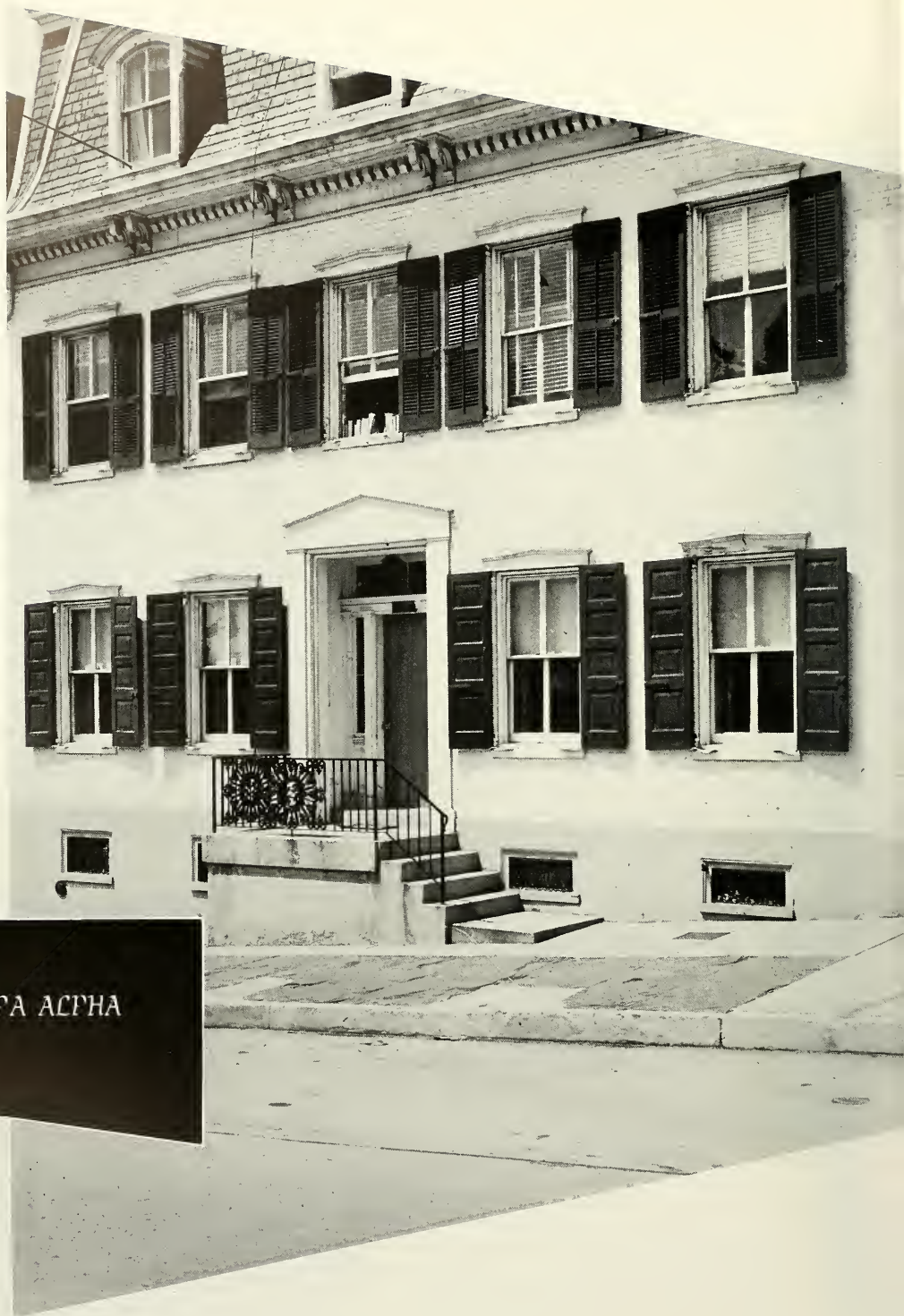

ΡΥ ΚΑΡΤΑ ΑΣΤΗΝ
ΠΚΑ

Pi Kappa Alpha

Early this spring Pi Kappa Alpha held its annual Dream Girl Dance at the Dery Lounge in Catasaquua. Three members of the house were selected as judges to decide whose date would be th Dream girl. Preceding the dance was a jazz concert. In the evening during the dance the brothers serenaded newly pinned couples.

Another enjoyable occasion for the Pikes was a Christmas party they had with Alpha Epsilon Pi sorority at Moravian. In the Spring the Pikes rejoined the girls for a picnic.

Mother's Day found the Pikes entertaining their families at a picnic and a party. The brothers played their fathers in a softball game.

The Pikes are close to the completion of their moving fund campaign. They are currently considering a different location on Delaware Avenue.



OFFICERS: First row: Bradford, Vice-President; Birdsall, Secretary; Staff, President. Second row: Braendel, Treasurer.

PI KAPPA ALPHA: First row: Vernable, Graham, Strate, Curtis, McIntire, Grundy, Perrella, Leone, Second row: Bowers, Bott, Epp, Braendel, Treasurer; Bradford, Vice-President; Staff, President; Babin, Abraham, Celaro, Birdsall, Secretary. Third row: Freed, McCune, Parker, Toikka, Dreger, Fitch, Maull, Daniels, Rieper, Ahbe.





PI LAMBDA PHI: *First row:* Sofferman, K. Wilson, Singer, Burger, Diamond, Ignall, Slater, Welsch, Harkavy. *Second row:* Beck, Roffman, Krackow, *Secretary;* Spear, *Treasurer;* Brodsky, *President;* Shulman, *Vice-President;* Marshall, *Pledge Marshal;* Reiss, Gelbard. *Third row:* Reich, Elsner, Hunter, Cooper, Kramer, Ades, Harris. *Fourth row:* Zimmerman, Castle, Risen, Ringleheim, Haies, Blumenthal, Steinmark, Goodman, S. Wilson, Fuld, Russoff. *Fifth row:* Freeman, Sagarin, Walters, Gitlin, Mellman, Sodowick, Lemle, Goldberg, Wagner, Feldman.

Pi Lambda Phi

Starting off the semester in a most versatile manner, the Pi Lams had a combined party on Pitt Weekend that none of the participants will quickly forget. Cramming fraternity men and dates into Chi Phi's small bar, the Pi Lams listened or danced to the music of two bands which provided a continuous soothing flow of rock and roll.

Although the present Pi Lambda Phi house still stands solidly on Market St., all eyes are turned towards the near future for the erection of a new Chapter House on the University campus. The brotherhood has so eagerly supported this plan that after having a building fund in operation for only one year, the date for completion of the new house has been set for 1964-65. Thus, the Pi Lams will soon be joining the weary band of men who trudge past Sayre Park gates to class.

The brothers of Pi Lambda Phi are represented in almost every sort of honorary society on the campus. This year, two of the seniors were elected to ODK, the national campus leadership honorary. Pi Lams have found that by mixing campus participation with a full measure of social good times, a potent mixture permeating four years of college is obtained.

OFFICERS: *First row:* Spear, *Treasurer;* Brodsky, *President.* *Second row:* Shulman, *Vice-President;* Krackow, *Secretary.*





ΡΩ ΛΑΜΒΔΑ ΓΗΘ

Π Α Φ





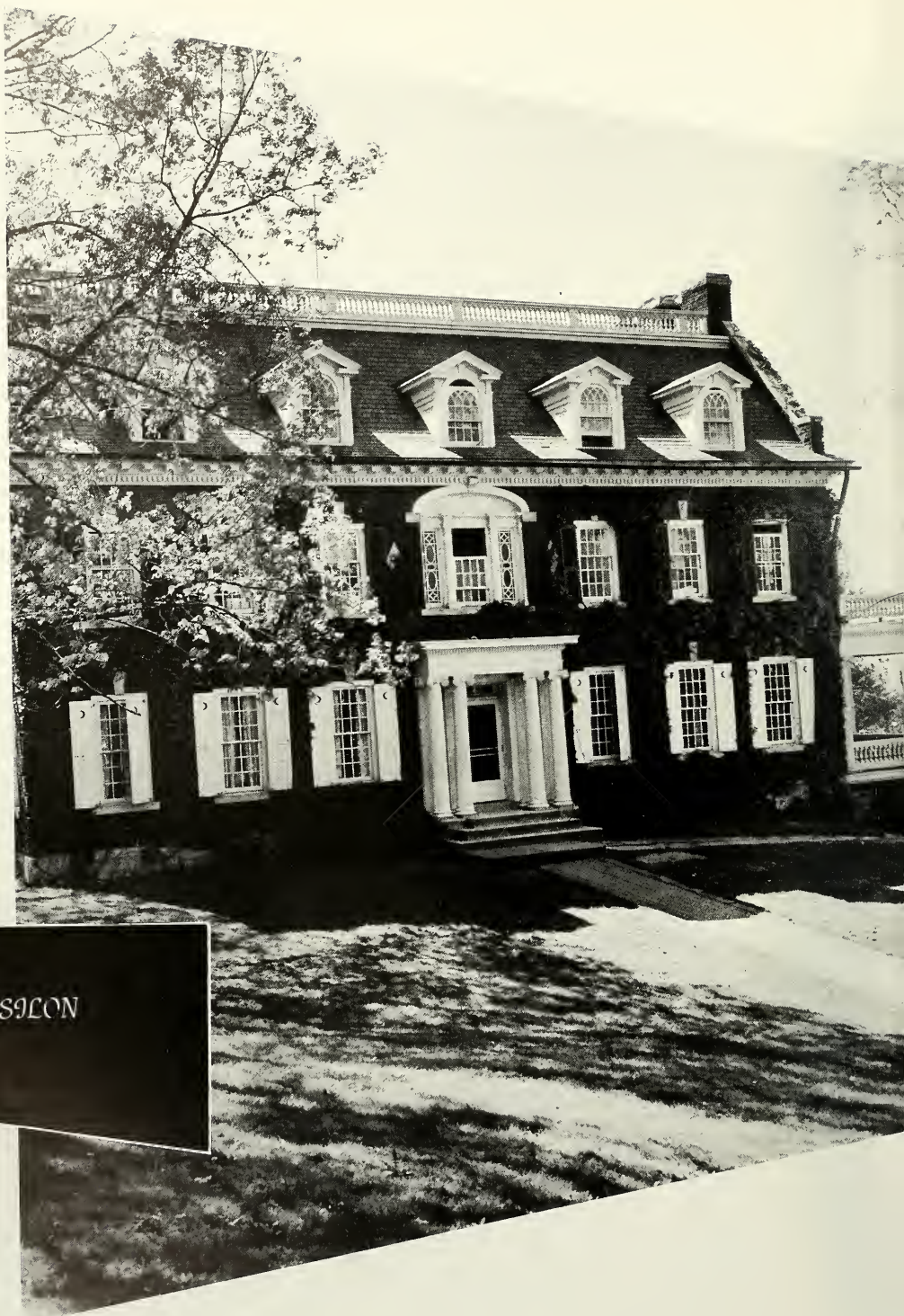

PS9 UPS9LON

ΨΥ

Psi Upsilon

Rah! This one word perhaps best characterizes the spirit of the Psi U man. Rah is to be expressed with a slightly cynical intonation and with somewhat less than maximum rah! rah! exuberance. It is to be said nonchalantly, but nevertheless with a good deal of savior faire.

This intriguing little word was found on the white cardboard backing over the front door of the Psi Upsilon residence. It was a Lafayette display. Of course, it wasn't as lavish or intricate as most other Lafayette displays, but one must admire the ingenuity and the courage of the men who created it.

This year, the Psi U's are in the process of giving their house a complete face-lifting. The \$100,000 renovation program includes a complete re-decorating and furnishing of the second and third floors in addition to the construction of four new suites.

These new suites will extend out over the Psi U dining room and will increase the capacity of the house to about 40 men.



OFFICERS: First row: Hart, Vice-President; Anastos, President. Second row: Bryant, Treasurer; Gray, Secretary.

PSI Upsilon: First row: Bryant, Gray, Pledge Master; Anastos, President; Hart, Vice-President; Buchl. Second row: Sproul, Trager, Mehlhouse, Deter, Dunn, Cayette, Debus. Third row: Davis, Norian, Ohlso, Kean, Johnson, Forster, Crecca. Fourth row: Henderson, Robinson, Visgilio, Bovenizer, Smith, Benson.





SIGMA ALPHA MU: *First row:* Spirer, Emanuel, Erdheim, Lane, Rosenberg, Berens, Welling. *Second row:* Harris, Tour, *Recorder;* Freedman, *Vice-Prior;* Karmatz, *Prior;* Bayda, *Exchequer;* Apter, Goldenkoff, Kirschner. *Third row:* Friedwald, Mayzell, Epstein, Neishloss, Kaplan, Miller, Siegel, Bauman, Schoolman, Green.

Sigma Alpha Mu

OFFICERS: *First row:* Tour, *Recorder;* Karmatz, *Prior.* *Second row:* Freedman, *Vice-Prior;* Bayda, *Exchequer.*



A winning season on the hardcourt highlighted a successful intramural year for Sigma Alpha Mu. Fielding a well-balanced squad with ample size and speed, the Sammys walked off with the top basketball honors. After sweeping their way to the fraternity finals, they came from behind with only a few minutes remaining in the final quarter to overcome an eight-point deficit and clinch the All-University championship; a victory that was relatively anticlimatic, but nevertheless a most happy occasion.

In addition to the athletic prowess of the house, the Sammys have found ample time to become knowledgeable. During the fall semester, they worked their way up to a respectable ranking among University living groups.

The Sammys shave a wide-spread distribution of their members in campus activities. Participation in IFC, DOT, WLRN, varsity baseball and riflery, Senior Class Cabinet, and various honoraries is indicative of the diverse interests of this fraternity.



SIGMA ALPHA MU
ΣΑΜ



SIGMA CH
ΣΧ

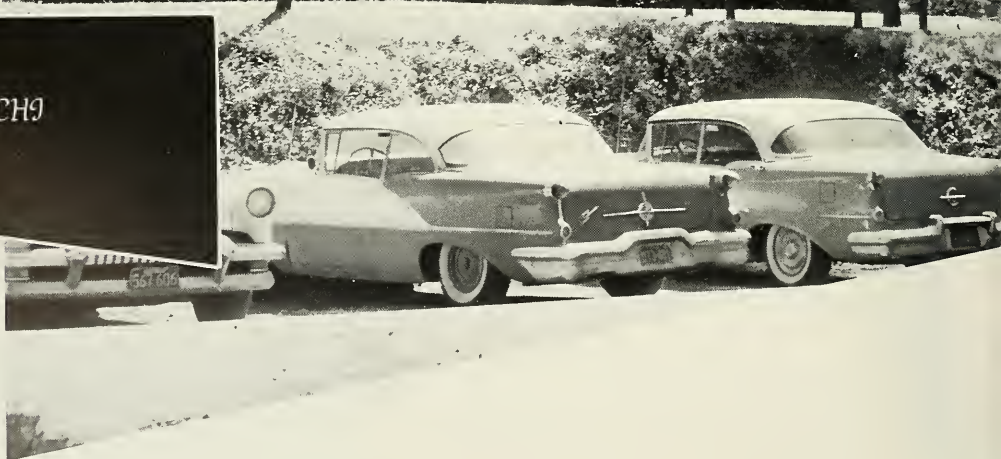

Sigma Chi

During the past year, the Sigma Chis of Lehigh have, as always, gone all out to fulfill their reputation as weekend revellers among the best. The Dixieland Banjoleers returned to Fall Houseparty and again packed the living room with listeners. The theme of "Why Not?" lent itself admirably to just about any zany dress, stunt, or slogan.

Sweetheart Weekend saw the crowning of Monica Schmoyer, lovely wife of Brother Jim Schmoyer, as Sweetheart of Alpha Rho to cap a memorable weekend of good cheer.

Sigma Chi put forth a great effort in intramural competition this past season. The brothers' drive bore fruit in the championship of their basketball league and impressive showings in several other areas of competition.

Endeavoring as always to escape the stereotyped outlook that can so easily befall a fraternity, Sigs rounded out their accomplishments by high scholastic achievement and extensive participation in extracurricular activities. In this manner Alpha Rho of Sigma Chi fulfilled a year of activity and brotherhood.



OFFICERS: Pepperman, *Treasurer*; M. Moore, *President*; Deem, *Vice-President*; Roede, *Secretary*.

SIGMA CHI: *First row:* R. Duncan, Boswell, Pepperman, *Treasurer*; Farish, Ambrose, Bechtold. *Second row:* Roede, *Secretary*; Burbank, Schmoyer, Chamberlain, M. Moore, *President*; Deem, *Vice-President*; Updike. *Third row:* J. Moore, Schramm, Arcangelo, D. Duncan, Sbrilli, Samaha. *Fourth row:* Rae, Sunderland, Tomalin, Demarest, Henderson, Pons. *Fifth row:* Swan, Horger, Schmidt, King, Nieberle, Amacher. *Sixth row:* Jones, Zamborsky, Bradley, Hodil, Richards, Bauman.





SIGMA NU: *First row:* Arbutiski, Dini, Flint, Ward, English, Moore, Filipose, Craze, Fonzone. *Second row:* Moyer, Donnelly, Webb, *Secretary;* Pennell, *Vice-President;* Ross, *President;* Colicchio, *Treasurer;* Bargett, Murphy. *Third row:* Milhollan, Needham, Buckworth, Nowalk, Gibson, Gersen, Berkey, Bohovich, Muffoletto.

OFFICERS: *First row:* Pennell, *Vice-President;* Ross, *President.* *Second row:* Webb, *Secretary;* Colicchio, *Treasurer.*



Sigma Nu

Throughout the past academic year, athletics continued to be a by-word at Sigma Nu. The brothers made an impressive showing on varsity rosters and turned in their usual fine performance in intramural competition. Students, and even fraternities, come and go, but athletic ability perpetuates itself at Sigma Nu.

Party fever runs high at Sigma Nu, as it does throughout the hill. The annual fall blast, this time with a "Cave Man" theme, proved to be an exciting weekend. The chapter house was continually engulfed with party-goers because of its enviable location at the entrance to Sayre Park.

Several additions to the chapter house during the year evidenced the pride that all fraternities take in their physical plant. New additions were not confined to housing; the chapter mascot, Coco, contributed a little of nine impetuous additions to the house. The only male, Duke, remains with the house, and contributes comedy relief to many a classroom session.



SIGMA NU
ΣΝ



Σ9GMA PH9

ΣΦ

Sigma Phi

For the past several years, Sigma Phi has occupied one of the most distinctive fraternity houses on campus. The dwelling is unique in its ultra-modern design; huge glass panes from the front wall of the fraternity community's largest living room. The addition of a new wing planned for the coming summer will further enhance Sigma Phi's physical plant.

Brothers enjoyed full participation in all of the social activities that have become so characteristic of the fraternity system. And Sigma Phi injects a note of serious purpose into its social calendar; the annual faculty tea informally promotes stronger relationships between faculty and students.

The ability and enthusiasms of Sigma Phi athletes enabled the house to capture the intramural football league championship this year. Good-humored enthusiasm also carried over into that slushiest of all Sayre Park winter traditions, the annual midnight "Toilet Bowl" fun-fest held in the snow-covered back yard of Phi Delta Theta.



OFFICERS: *First row: Fiedler, Secretary; Lawrence, Vice-President. Second row: Widmer, Treasurer; LaFontaine, President.*

SIGMA PHI: *First row: Petrine, Hofstetter, Sarf, King, Richards, Rigney, Gredys, Kaen. Second row: Williams, Widmer, Fiedler, LaFontaine, Lawrence, Hardman, Jennings. Third row: Downing, Doumaux, Holt, Minot, Yetter, Lerch, Anderson.*





SIGMA PHI EPSILON: *First row:* Rehfeldt, Cobb, O'Brien, Tait, *Secretary:* Correll, *President:* Schadler, *Controller:* Manning, *Historian:* Banks, Goulet, Craven. *Second row:* Huntington, Hapke, Simmons, Depew, Steitz, Helbig, Hoefler, Osborne. *Third row:* Singmaster, Wright, Mullin, Hoffman, Baum, White, Williams, Barry, Elliott, Bordes, Tiernan, Young, Dunham, Viczorek, Gili, Rushforth.

Sigma Phi Epsilon

OFFICERS: *First row:* Vogel, *Vice-President:* Correll, *President:* Manning, *Historian:* Tait, *Secretary:* Schadler, *Comptroller:*



Following the fraternal trend of seeking residence in Sayre Park, Sigma Phi Epsilon has tentatively set its official ground-breaking ceremony for April, 1961. The architectural design of the proposed new home will differ somewhat from most fraternity residences. The modern-styled structure will provide for four-man suites, instead of the usual dormitory-sleeping arrangement in which sleeping quarters are situated in one or two large rooms.

For most fraternities, the highlights of their social seasons are the Fall and Spring Houseparties. At Sig Ep, Houseparties are weekends of gay festivities; however, the annual Sweetheart Dance is the most spectacular social event. Traditionally, the dance is held in the early part of February, as close to Valentines' Day as possible. This year, the house was decorated in its entirety, the most prominent display being a huge flower-like heart. As is customary at the Sweetheart Dance, a queen was selected who exemplified the college man's ideal of feminine pulchritude.



SIGMA PHI EPSILON
ΣΦΕ



GAU DELTA PHI

TΔP

Tau Delta Phi

Tau Delts made themselves heard on campus this year; one of the sounds was that of the Tau Delt siren. The siren, now retired from active public service, could be heard wailing at Lehigh football games and motorcades, such as the one Tau Delt formed to gather support for its candidate in the Ugly Man Contest.

A Lafayette Weekend cocktail party at Tau Delt was a booming success, as indicated by the presence of 250 alumni. A Lehigh victory and the reunion of numerous old friends provided for an atmosphere where good-will and good spirits flowed freely.

This year, Lehigh Tau Delt chapter won its national's general achievement cup for the second consecutive year, and in so doing, became the first chapter in Tau Delta Phi history to have this honor bestowed upon it.

Tau Delt's building fund for a new house in Sayre Park is now well under way, and a new "hill home" is predicted for the near future.



OFFICERS: Seated: Selesko, Vice-President; Cabler, President. Standing: Frankel, Treasurer.

TAU DELTA PHI: First row: Slobin, Glanstein, Goldberg, Klein, Steckler, Rosenbaum, Feltman. Second row: Fried, Honig, Cader, Frankel, Treasurer; Cabler, President; Selesko, Vice-President; Deresh, Haberman. Third row: Schwartz, Bleyer, Fries, Getraer, Rothopf, Levinson, Schiffman, Fuchs.





THETA CHI: *First row:* Burns, Hals, Wehman, Ruckert, Jordan, Tristan, Donley, Canarra, Wight, Hazam, Ross, Gaeta. *Second row:* Berrean, Hiatt, J. R. Wright, Wiesner, Bauknight, Mezey, Anderson, Langis Watters. *Third row:* Demb, J. D. Wright, Nevius, D. Smith, Peterson, Gillespie, Adams, McMillan, Carroll, Reynolds, Siebert, Blouch, Levie.

THETA CHI OFFICERS: *Seated:* Anderson, *Treasurer;* Mezey, *President.* *Standing:* Bauknight, *Secretary.*

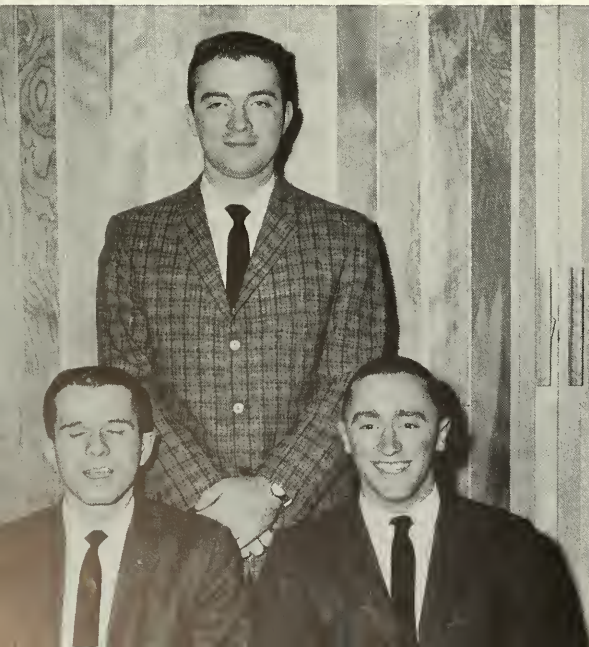

Theta Chi

Theta Chi's dream for a new house became a reality this year. February 1, 1961 marked the date when the brothers moved into their new, modern living quarters. Situated high in Sayre Park, the Theta Chis are literally and figuratively sitting on top of the world.

The interior of their new house offers the observer a modern, if not a luxurious appearance. Dormitory-style living, two and three-man study quarters, a huge recreation room, and a dining room with a seating capacity of 80, are additional features of Theta Chi's new home.

Parties held on the average of three times a month provide pleasant diversions from daily academic endeavors. The Theta Chis often have joint parties with other living groups; this year they had combined social functions with the Gryphon Society and Phi Sigma Kappa.

An established guest program helps stimulate interest in various aspects of academic life, and furthers the forming of personal relationships between faculty members and students.



ΖΗΕΖΑ CH9
ΘX

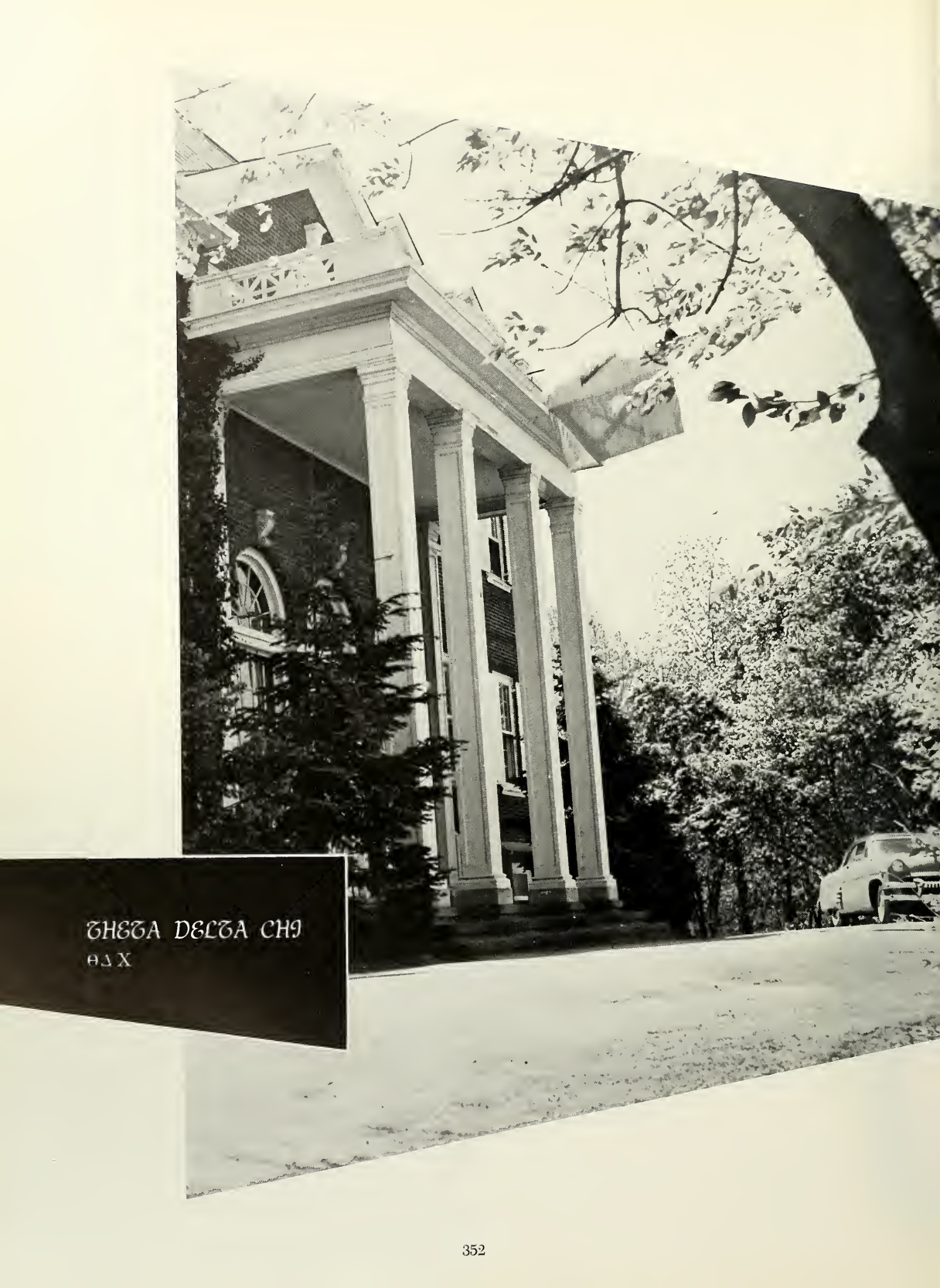

ΣΗΕΣΑ ΔΕΛΣΑ ΧΗ
ΘΔΧ

Theta Delta Chi

Commanding the best view of the valley, Theta Delt stands off from the other houses on the highest spot on the Lehigh campus. However, this location has its disadvantages, as the brothers find out each winter when, at times, the road to the house becomes impassable.

Theta Delts have a sports-minded crew. Although their most notable contribution to Lehigh varsity squads has been to the basketball team, where four brothers are first-stringers, the men of Theta Delta Chi participate in almost every other sport.

In other areas of University life, the Theta Delts have done more than their share. Brother Jack Davidson, who has been President of the Class of 1961 for the last three years, is an outstanding campus leader? While not one of the main social gathering places, because of the hike which seems even longer on party weekends, Theta Delt brings good fellowship and spirit to any group.



OFFICERS: First row: Waite, Corresponding Secretary, Stolberg, Recording Secretary. Second row: Richmond, President.

THETA DELTA CHI: First row: Waite, Richmond, Stolberg, Austrian, Davidson. Second row: Murchie, Hamp, Claus, Brandl, Happ, Siuciak, Larko. Third row: Weaver, Cowen, Milton, Yano, Edmunds, Bauer. Fourth row: Morgan, Adkins, Seely, Dunning, Dosedlo, Culligan.





THETA XI: First row: Ellenberger, Secretary; Paulsen, Treasurer; Ruhl, President; Sherry, Vice-President; Buehler, Metzger, Laughinghouse, Katzenberg. Second row: Teeter, Schoner, Gesell, Ellis, Bendel, Cassel, Eby, Horner, Bensen, Lewis. Third row: Larimer, Dalling, Marple, Davis, Swanson, Hopkins, Falsone, Heckman, Lawrence. Fourth row: Pattison, McCleary, Laub, Hesinger, Groff, Nordt, Katholi, McGuire, Laird, Schmoll, Rice, Fairweather.

Theta Xi

OFFICERS: First row: Sherry, Vice-President; Ruhl, President; Paulsen, Treasurer. Second row: Metzger, House Manager; Ellenberger, Secretary; Buehler, Steward; Laughinghouse, Scholarship Chairman.



One of the newest innovations at Theta Xi this year was the first annual father's day. This event gave the fathers a chance to meet each other and see their boys together. The father's day was particularly popular for it gave the fathers a chance to see the fabulous Lehigh wrestling team, an event which proved extremely enjoyable to all concerned.

This year the brothers of Theta Xi are planning an Alumni weekend in May. It is expected that over fifty per cent of the chapter's alumni will attend this function. During this alumni weekend it is expected that a group of new board members will be elected and the new building development fund will be given firm backing by the alumni.

This year the Theta Xi house was further improved by the addition of new kitchen equipment and new furniture. All this is in line with a program begun two years ago when the house capacity was doubled.



THEZA X9

H E





COMMUNITY



Packer Hall, which over ninety years ago housed practically the entire University, still preserves much of the original exterior so symbolic to returning Alumni and is now a focal point for University fellowship on campus to be remembered by future generations of Lehigh men.

A Blending of the Old and the New

Packer Hall The University Center

"Lehigh is a perpetual monument to those of today and tomorrow who will continue to develop the University for even greater heights of service."

—Martin D. Whitaker

The University Center is named in honor of Lehigh's founder, Asa Packer, whose original principle of education, widely adopted today, still prevails. That principle embraces the philosophy that every student should be grounded in the humanities and exact sciences throughout his undergraduate career in the three Colleges, Arts, and Science, Business Administration, or Engineering.

Dedicated to a greater Lehigh University, the Packer Hall University Center was made possible through the generosity of alumni, faculty, students, parents and friends as an investment in the future.



UNION BANK



Many a Lehigh student finds the *Union Bank and Trust Company* of Bethlehem a convenient place to cash checks or to maintain a special checking account.

Hundreds of residence hall diners enjoy the fine meats served in the University Center dining rooms and supplied by *Evans & Heaps* of Allentown.





Crockery, glasses, ice choppers—and many other items for a well-supplied bar or kitchen are provided by *Ace Hotel and Bar Supply*.



This *Bethlehem Coal and Supply Co.* driver makes one of his many stops at Lehigh fraternities to replenish the fuel stocks.

The *United Steel Workers of America* office is a good place for students to get first-hand information about labor-management relations in the 1960s.

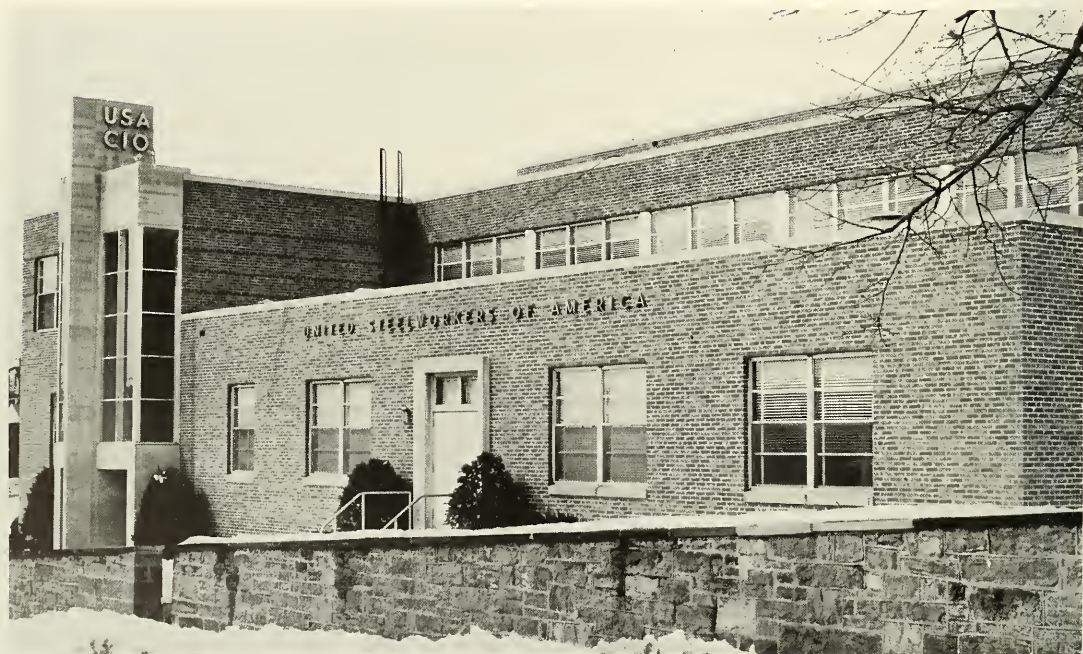

In recent years, Town-Gown relationships in Bethlehem have been a recurrent theme for the press, both collegiate and professional, to pick upon. Actually, the relationship between the students of Lehigh University and the town of Bethlehem have improved over the last two decades from a position, in the early Thirties, of riotous collision. Even today, the keel of Town-Gown relationships is knocked askew by intermittent violent occurrences. But these instances are few and far between, as both the University and the Town have settled down to a mode of introspection.

During the Thirties, both the Town and the Campus were scenes of various riots, some undertaken against offending Bethlehemites and others undertaken against over-enthusiastic collegians. Today, incidents of this nature are limited to an occasional littering of the highways by Lehigh students; just let out of their academic cages, or an occasional "roughing-up" of a few "rah-rahs" by some over-ambitious Bethlehemites. Such occasions are rare and the byword of Town-Gown relationships of the Sixties is interdependency.



Several of the new fraternity houses have excellent facilities installed by *Central Plumbing and Heating*.

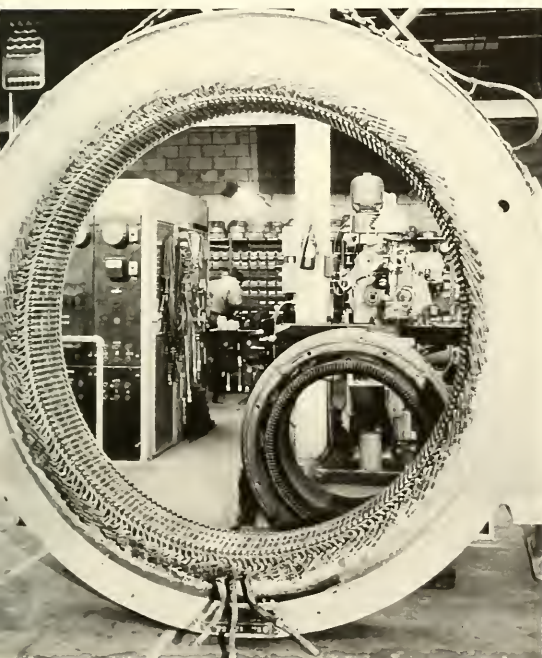

H. N. Crowder, Jr. Co. has provided much electrical equipment for Lehigh building—such as Fritz Lab.

A wide range of pocketbooks catering to varied tastes are a popular item at the *Lehigh Supply Bureau*.





The University Center Dining Service makes extensive use of the high quality canned goods in a wide assortment supplied by *Harold Stephens Co.*

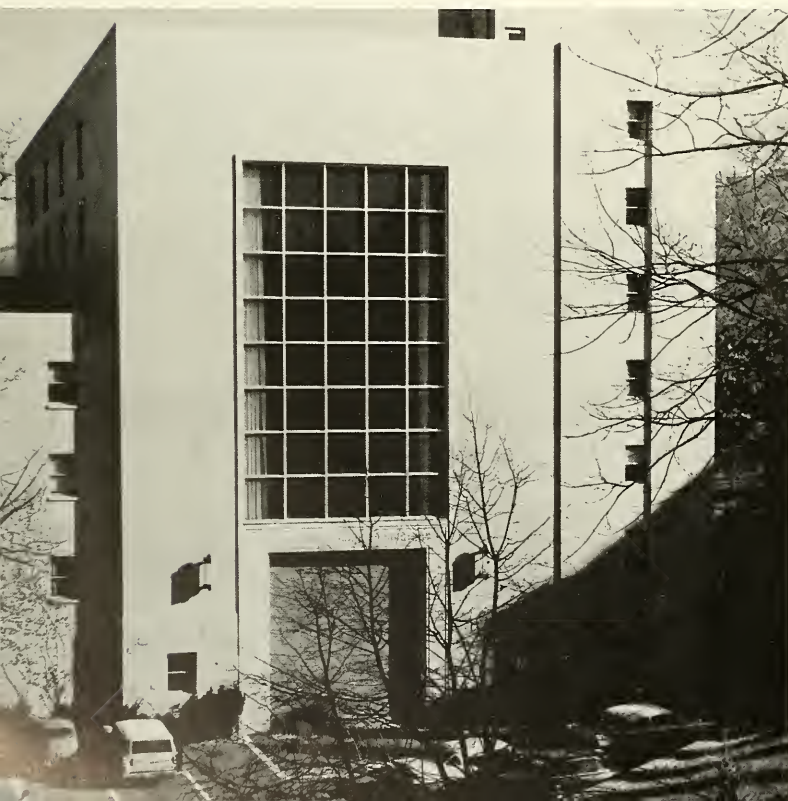

The construction of Lehigh's modern Fritz Civil Engineering Laboratory was handled by the area contracting firm of *E. C. Machin, Inc.* of Allentown.



Ice cream, by *Sealtest*, is one of the most popular items at Lehigh, or, as a matter of fact — anywhere.

Whether studying or just taking it easy, most students find *Seven Up* the best thirst quencher around.



The success of Lehigh's prize-winning Brown and White is due in part to the high quality and efficient service provided by *Schlechter's Printery*.

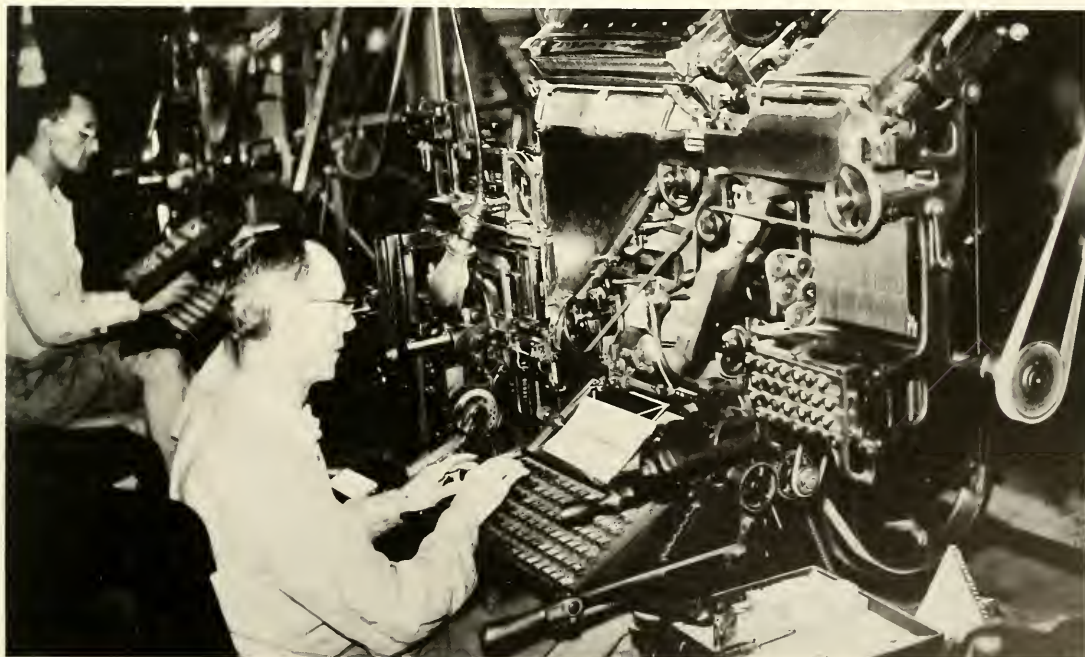



Providing hot java for weary students, the Snack Bar and dining service are supplied by *Standard Brands*,



Howard Johnson's, Route 22 and Airport Road, provides top motor lodge and restaurant service for guests.

The Snack Bar in the Center, operated by *M. W. Wood*, is open days and evenings for folks in quest of brunch, lunch—or almost anything desired to munch.





Everything from 90-proof stained pillow cases to grimey towels come back looking crisp and clean from Penn Coat & Apron Supply Co., the students' choice.

Penn Coat & Apron Supply — furnish residence halls linen

Linen-changing time occurs once a week, and everyone pitches in to put into place the fresh supply from *Penn Coat & Apron Co.*





Sanbrook Farms supplies huge quantities of poultry products, shipped fresh daily for the dining rooms.

Much printing for the University and its groups of high quality is obtained from *Lehigh Lithographing*.



The Lehigh man must depend upon Bethlehem for his clothes, accessories, entertainment, drugs, repairs of all sorts, and a host of other daily needs, including eligible young ladies. Anyone who has ever attended a number of the thirty Lehigh fraternities' parties soon notices the great number of local ladies attending; many with a fraternity pin on their blouses. The Lehigh man makes many other town friends during his four years in the Bethlehem area:

The police captain who trains regularly at the gym.

The wrestling fans who never miss a home match and who travel to the ends of the earth to see the team win.

The steelworkers who always beat him at a fast game of darts at a local pub.

The women's auxiliaries who come to listen to poetry and Arnold Toynbee at the University.

The thousand Boy Scouts who come to watch the "Big Brown" carry the ball through the mud.

The local clergyman to whom he can tell his problem, and who can, perhaps, offer a solution.

His part-time employer who offers him a chance for a little extra money on what he knows is only a temporary basis.

The world's favorite soft drink, Coca-Cola, is also a big favorite at Lehigh, courtesy *Quaker State Bottling Co.*





The difficulty of climbing Lehigh's hilly campus is somewhat alleviated by steps and walks constructed throughout the campus by *Paul W. Longsdorf, Inc.*



The IFC contract for group buying of meats is held by *Allegheny Beef Co.* of Mt. Bethel, Pa. Choice cuts and uniform distribution is part of their excellent service to L. U. fraternities.

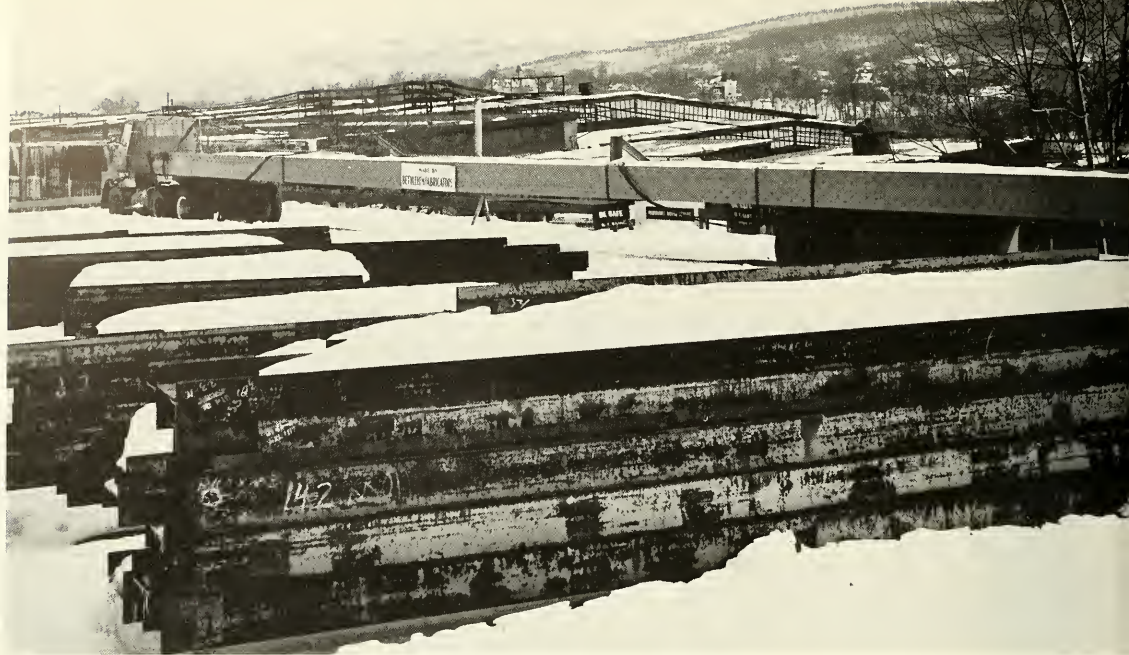

Preparation of building materials by *Bethlehem Fabricators* has been an integral step in much of the development that Lehigh has undertaken in recent years.

Hajoca Corporation of Bethlehem is the source of much of the plumbing and heating equipment for Lehigh's public buildings, dormitories, and fraternities.





Rapid and courteous service are the hallmarks of the *First National Bank and Trust Company* of Bethlehem. Their five convenient branches serve the financial needs of many students, faculty, and members of the Lehigh administrative staff.

Customers appreciate the fine, quick service provided by the friendly people at *Devers Drugs*.

Essential to good health and enjoyment is fruit in the diet, supplied by *Eatmore Fruit Co.*

Besides contemporary cards, *Lehigh Stationery* has every type of paper to fill student needs.





"Nature's most perfect food" is delivered to many of the fraternities at Lehigh by *Norbeth Dairy of Bethlehem*.



Roofs of many buildings at Lehigh from time to time undergo rebuilding or repairing by *J. J. Morello*.



Lee M. Machemer contracting firm of Allentown refurnished the baseball seating area of Lehigh's Taylor Stadium.



Dennis Drugs on the North Side provides a convenient place for students to get medications and other needs.

Free pick-up and delivery at the customer's convenience goes along with the fine laundry, dry cleaning, and storage services supplied by the *Allen Laundry* to fraternities and dorms.



These two employees of *Duggan and Marcon, Inc.* are engaged in work on the construction of Bethlehem Steel's huge research center on top of South Mountain.





BETHLEHEM BUILDS FOR THE FUTURE—This new steelframed office building marks the continued growth of Bethlehem Steel. The new building, on 8th Avenue in north Bethlehem, will house more than 1,000 home office employees, and will be a virtual showcase of modern steel products for construction.

BETHLEHEM STEEL

Bethlehem Steel Company, Bethlehem, Pa.



for Strength
Economy
Versatility



And last, but by no means least, the local merchants who supply him with any and everything his palate and heart desires—cheerfully.

However, the Lehigh student has much to add to the community, and has become increasingly aware of his responsibility towards the Town. No less than fifteen fraternities help in various community functions as well as organizing Christmas parties for various orphanages in the area. The students are asked to participate in Campus Chest, a subsidiary of Community Chest, Cancer Foundation, Heart Fund, and March of Dimes drives. Participation is frequent, principally due to the student's greater awareness of his involvement in what is going on around him. This year, when a little girl was missing from her home, over one hundred Lehigh students participated in the search whereby she was eventually found. There was no monetary return, only a sincere and warm feeling of thankfulness and closeness between the family and students.

Perhaps this emotional appeal is underestimated by both the town folk and the University. The collegians want to be a part of the whole. The great majority of the Lehigh students are



For an often-needed haircut, many Lehigh students are found in convenient and friendly *Derrico's Barber Shop*.

Dairy farmers from all over the Lehigh Valley bring their produce to the *Lehigh Valley Cooperative Farmers* to have them shipped to consumers in the area.





This attractive bar in the *Hotel Traylor* in Allentown is just one of the handsome appointments of the hotel.



For sandwiches, toast, or any other use, *Heimbach's* delicious bread is enjoyed daily in the University Center.



One of the finest dining spots in the Lehigh Valley where one can enjoy excellent meals at reasonable prices is *Walp's*.

The complex oil burner in the power house on the Lehigh campus was installed by *W. S. Reichenbach & Son*.



The friendly cow emblem reminds us that *Smcrest Farms* services the University Center and other modern community establishments such as this ice cream shop.



The *Plaza Restaurant*, directly across the street from Bethlehem Steel's main office, is an eating spot enjoyed by steel personnel and Lehigh men alike.





The Maples is a fine place to go for dinner or a pizza after the movies. Many Lehigh men frequent this night spot.

The pleasant rooms and delicious smorgasbord make the *Americus Hotel* a favorite with students and their dates.



The YWCA and many other buildings in town and on the campus were constructed by the firm of *Earl W. Ecker*.

The convenience of a laundromat coupled with professional laundry services draw many students to *P. A. Knauss*.



At *Brown and Borhek* a customer finds anything he may need in the way of lumber or woodworking hardware.

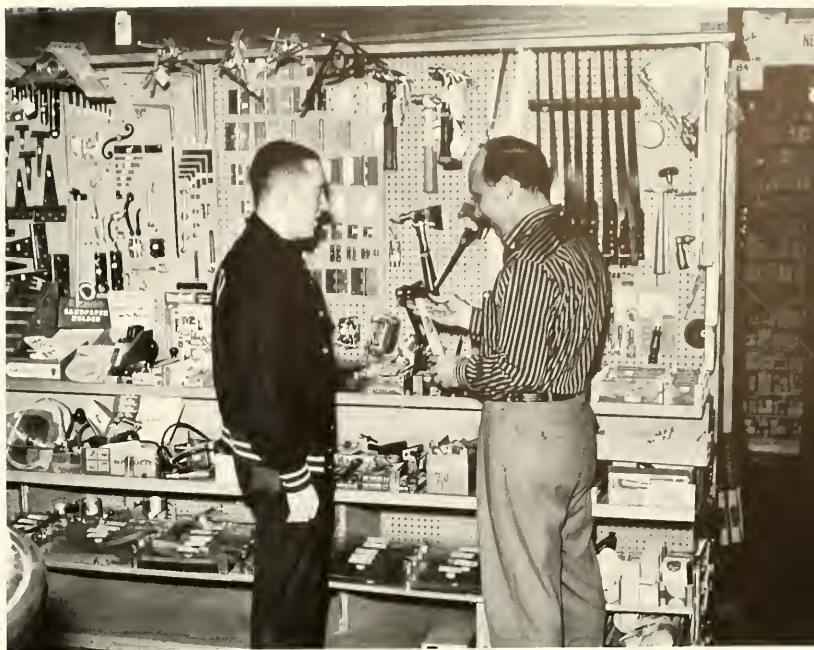

Almost 1,400 quarts of milk are consumed each day by members of the University Center dining program. Much of this milk is supplied by *Freeman's Dairy*.





From the renovation of the University Center to the construction of new fraternities, you'll find *H. E. Stoudt*.



The Music Department frequently uses the modern and comfortable transportation services of *Trans-Bridge Lines*.

From fraternity pins to the latest Ivy League clothes, *Tom Bass* supplies the finest in clothing for the Lehigh male.



Lehigh Valley Paper Corporation keeps Lehigh well supplied with writing and typing paper.



Allen Electric Company is a large supplier of wholesale electrical equipment for this area.



The *M & M Market* supplies Lehigh fraternities with much of their meats and canned goods.



away from home and any close relationship entered upon is savored; anything reminiscent of family. The Lehigh student needs the town probably more than he realizes or will admit to himself.

To the merchants of Bethlehem, Lehigh offers two thousand six hundred spendthrift young men. The approximate shopping population of Bethlehem, excluding children, is about sixty thousand. The almost three thousand men of Lehigh, all avid buyers, constitute approximately five percent of this consuming population; an important chunk. Besides many collegians establish permanent relationships with Bethlehem merchants. For instance, there are individuals at Lehigh who, after graduation, insist upon returning to certain Bethlehem merchants for their wearing apparel.

Thus, Town-Gown relations in the Sixties are far and away improved over the Town-Gown relationships of the former generation. Lehigh fathers as well as Bethlehem fathers are amazed. Our generation has been thrust into a situation in which we are expected to be more aware of what goes on around us and perhaps this is what has produced the telling effect and changes over the years.



THE DREYFUS FUND is a mutual investment fund in which the management hopes to make your money grow and takes what it considers sensible risks in that direction. Ask your securities dealer for a free prospectus.



Many students dine at the *Linden Hotel* whose modern kitchen serves tasty chops, steaks, and sea food.



Lehigh's large plumbing system is kept in working order by *Charles W. Eisenhart* who supplies any necessary service.



In the cheerful surroundings of the East Fourth Street Laundromat, many Lehigh men while away the hours waiting for their filthy clothes to be cleaned.

This fine iron work and many of the stair railings around the U. C. were supplied by Bethlehem Iron Works.



"When you think of cooling - think of calling Allentown Air Conditioning Corporation" reminds the slogan on this truck of the firm that services the U. C.

After many years of ministering to the "needs" of Lehigh men, Frank Piff has become renowned the campus over.



The home of *Banko Beverages* has always been a beacon for the thirsty Lehigh man and his socially minded living group as the party season goes full swing.



It's doubtful if the graduating senior will ever forget the sumptuous buffet and pleasant surroundings which are provided by the *Hotel Bethlehem*.



Senior Directory

PAUL B. ABRAMSON

Fluids Jenkintown, Pa.
Kappa Sigma; Swimming, freshman, varsity;
 Mustard and Cheese; Sailing Club.

L. PETER ACHE

Psychology Shillington, Pa.
Phi Gamma Delta; Soccer, freshman;
 Lacrosse, freshman; Football, varsity;
 Mustard and Cheese; Canterbury Club.

DONALD VERNON ACHENBERG

English Perth Amboy, N. J.
Delta Chi, president, pledge-master; IFC;
 Mustard and Cheese.

BRUCE ADAM

Business Management Pittstown, Pa.
Chi Phi, secretary; Arcadia Associates;
 Class Cabinet, sophomore, junior, senior;
 Cross Country, freshman, varsity; Track,
 freshman, varsity.

PHILIP MICHAEL ANASTOS

Philosophy Houston, Texas
Psi Upsilon, president; IFC; Hockey,
 manager; WLNR; Flying Club.

JOHN TUTTLE ANDREWS

Chemical Engineering Penn Yan, N. Y.
Delta Sigma Phi, secretary; ACS; AICHE.

JAY ALFRED ANGLADA

Accounting Rosemont, Pa.
Phi Gamma Delta, rushing chairman; IFC;
 Varsity Basketball; Accounting Society.

ALLEN BRUCE APTER

Industrial Engineering Philadelphia, Pa.
Sigma Alpha Mu.

LOUIS ANTHONY ARCANGELO

Electrical Engineering Philadelphia, Pa.
Sigma Chi, house manager, social chair-
 man; Football, freshman, varsity; Newtonian
 Society.

LAURENCE FRANK ASHER

Mechanical Engineering Port Washington, N. Y.
McClintic-Marshall 2-A; ASME; Arnold
 Air Society; Sailing Club; Bowling League.

ROBERT ASSENHEIMER

Mechanical Engineering Chatham, N. J.
McClintic-Marshall B-1; ASME, vice-presi-
 dent.

RICHARD JOHN BAKA

Electrical Engineering Phillipsburg, N. J.
 Town; IRE, corresponding secretary.

RAYMOND BAKER

Electrical Engineering Perth Amboy, N. J.
McClintic-Marshall A-2; Band; AIEE.

HAROLD BUSWELL BARNES

Marketing Wilmington, Del.
McClintic Marshall B-3; *Brown and White*;
Pi Delta Epsilon; Band; Camera Club, pres-
 ident.

PETER D. C. BARNES

Management Philadelphia, Pa.
Phi Sigma Kappa, steward, vice-president;
 IFC; Soccer, freshman.

ANDREW WAYNE BARNHART

Elec. Eng. & Eng. Phys. Belleville, N. J.
Alpha Sigma Phi.

JOSEPH WILLIAM BARTISH, III

Engineering Physics Wilkes-Barre, Pa.
McClintic-Marshall B-1; American Institute
 of Physics; Arnold Air Society; Sabre
 Society; AFROTC Crack Drill Team.

FRANCIS EDWARD BATCHA

Economics Marlboro, N. J.
Alpha Chi Rho; *Brown and White*.

JOHN JACOB BAUER

Marketing Sunbury, Pa.
McClintic-Marshall 2-A; social chairman;
Lambda Mu Sigma, secretary; Astronomy
 Club; Ski Club.

BRIAN KELLEY BAUKNIGHT

Mathematics Pittsburgh, Pa.
Theta Chi, secretary, treasurer; Class
 Cabinet, freshman, sophomore; Freshman
 Dorn President; Arcadia; Arcadia Associ-
 ates; Cyanide; Omicron Delta Kappa, vice-
 president; Pi Mu Epsilon; Methodist Stud-
 ent Fellowship, president; Christian Council,
 president; Interfaith Council; Freshman
 Honors.

ROBERT ERNEST BAUMAN

Mining Allentown, Pa.
Sigma Chi, pledge trainer; Howard
 Eckfeldt Society.

JOHN FREDERICK BECHTOLD, JR.

Electrical Engineering Vineland, N. J.
Sigma Chi; AIEE-IRE.

ROBERT M. BECK

Mathematics New York, N. Y.
 Taylor D.

STEVEN HARVEY BECK

Accounting Melrose Park, Pa.
Pi Lambda Phi, treasurer; *Brown and
 White*; Football, varsity manager; Golf,
 varsity; Accounting Society; Brown Key.

CHARLES EUGENE BEEDLE

Mechanical Engineering Pittsburgh, Pa.
Alpha Sigma Phi, house manager; SAME.

RUDOLPH JOHN BEHNKEN

Accounting Floral Park, N. Y.
Taylor C; Accounting Club; Newman Club;
 Astronomy Club.

HERMAN AUGUST BENSEN

Mechanical Engineering East Orange, N. J.
Theta Xi; ASME; Mustard and Cheese.

DAVID KEITH BENSON

Industrial Engineering Roslyn, N. Y.
Delta Sigma Phi, treasurer; AIEE.

MARTYN ZUG BENTLEY, JR.

Management Youngstown, Ohio
Delta Tau Delta, steward, pledge master;
 Arcadia Associates; Class Cabinet, senior;
 Alpha Kappa Psi, vice-president, president.

JOHN FRANKLIN BERENTSON

Economics Barrington, Ill.
Phi Delta Theta, pledgemaster; Glee Club.

HENRY BARRY BERGMAN

Electronics Wyomissing, Pa.
McClintic-Marshall B-2; Glee Club; AIEE-
 IRE.

BARKLEY HOPKINS BERRY

Chemical Engineering Tranquility, N. J.
Delta Upsilon; ASCE.

CHARLES EDGAR BERTOLACCI

Marketing Plainfield, N. J.
McClintic-Marshall B-3.

FREDERIC JOHN BISCHOFF

Geology Oradell, N. J.
Alpha Tau Omega, president; IFC Judiciary Committee; Baseball, freshman; Baseball, varsity; Dean's List.

HENRY LeROY BLAUSER, JR.

Engineering-Physics Allentown, Pa.
 Town; Town Council.

MAX ELLIOT BLUMENTHAL

Philosophy Baltimore, Md.
Pi Lambda Phi, social chairman; Lacrosse, freshman and varsity; Swimming, freshman; Boxing Club; Sailing Club.

**RICHARD COLEMAN
BOOKBINDER**

Marketing Philadelphia, Pa.
Phi Delta Theta; Wrestling, freshman, j.v.

CHARLES LEE BOWERS, JR.

Chemical Engineering Washington, D. C.
Pi Kappa Alpha; IFC; Alpha Phi Omega, vice-president; Acolytes Guild; AICHE.

**CARL VAN VECHTEN
BRADFORD, JR.**

Industrial Psychology Bryn Mawr, Pa.
Pi Kappa Alpha, vice-president, rushing chairman; Class Cabinet, freshman; WLRN.

RICHARD ROBERT BRADLEY,

Finance Chatham, N. J.
Sigma Chi, rushing chairman, house manager; Soccer, freshman, varsity; Wrestling Class Gift Committee.

EDWIN T. BRADWAY, II

United States History Wildwood, N. J.
Taylor E-20; Track, freshman, varsity.

DOUGLAS ARTHUR BRAENDEL

Management Melvern, Pa.
Pi Kappa Alpha, treasurer; Arnold Air Society, commander; Saber Society; Acolytes Guild; Alpha Phi Omega.

ROY WILLIAM BRIGGS

Accounting Yardville, N. J.
McClintic-Marshall B-3, president; *Brown and White*; Pi Gamma Mu; Alpha Kappa Psi; Accounting Society; Arnold Air Society; Gryphon Society.

**MILFORD JACKSON
BRINTON, JR.**

Electrical Engineering Wilmington, Del.
Taylor E, social chairman, house council; Christian Council, treasurer, secretary; WLRN; *Brown and White*; Freshman Rifle Team; IRE-AIEE; Pershing Rifles; Methodist Student Fellowship, treasurer; Frank Thomson Memorial Scholarship.

BERNARD STEVEN BRODSKY

Accounting Elkins Park, Pa.
Pi Lambda Phi, president; IFC treasurer; Class Cabinet, sophomore, junior, senior; Cyanide; Omicron Delta Kappa; Wrestling, manager; Accounting Society, secretary-treasurer; Freshman, Sophomore Honors; Phi Delta Kappa.

DALE HARRY BRODT

Mining Bethlehem, Pa.
 Town; Town Council; Howard Eckfeldt, vice-president; DeMolay Club; Acolytes Guild; ALO.

LEE RAYMOND BROSCIOUS

Chemical Engineering Sunbury, Pa.
McClintic-Marshall A-2; Track, freshman, j. v.; ACS; AICHE.

**AUGUSTUS HAGER
BRYANT, III**

Finance Verona, N. J.
Psi Upsilon, treasurer; Class Cabinets, freshman, sophomore; Track, freshman; Acolytes Guild; Christian Council.

JOHN BRADFORD BUCHANAN

Engineering Physics Beaver, Pa.
McClintic-Marshall A-1; Tau Beta Pi, secretary; Pi Mu Epsilon, vice-president; Track, freshman; AIP, vice-president; Freshman, Sophomore Honors; Dean's List.

FRANK JOHN BUCKWORTH

Economics Newark, N. J.
Sigma Nu; Football, freshman, varsity.

RONALD EDWARD BUEHL

English Pittsburgh, Pa.
Psi Upsilon, president, steward, social chairman, corresponding secretary; IFC.

PETER BUHL

Engineering Physics Ossining, N. Y.
Alpha Tau Omega.

PETER RAY BUHL

Chemical Engineering Bloomfield, N. J.
McClintic-Marshall A-2; ASCE.

ALFRED FINLEY BURFEIND

Industrial Engineering-Business Camp Hill, Pa.
Phi Gamma Delta; Class Cabinet, junior, senior; Tennis, freshman, varsity; Soccer, freshman, varsity; AIEE.

ARNOLD THOMAS BURKE

Ind. Eng.-Bus. Madison, Conn.
Beta Theta Pi, secretary; Soccer, freshman; Wrestling, freshman; AIEE.

STEPHEN BURRICK, JR.

Mechanical Engineering Stratford, Conn.
Delta Chi, treasurer; Phi Eta Sigma, secretary; Tau Beta Pi; Pi Mu Upsilon; Pi Tau Sigma, vice-president; ASME; Pi Tau Sigma Prize; Freshman, Sophomore Honors; Dean's List.

**NORMAN FREDERICK
BURROWES**

Mechanical Engineering Birdsboro, Pa.
McClintic-Marshall A-2, vice-president, president; Track, freshman.

ROBERT FREDERICK BUSS

English Ridgewood, N. J.
 Town; Baseball, freshman; Delta Omicron Theta; Ski Club; Freshman Williams Speech Contest.

ROBERT RICHARD CAMPBELL

Metallurgical Engineering Merrick, N. Y.
Delta Chi, house manager; ASM.

**ALEXANDER BELLOWS
CANNARA**

Elec. Eng.-Eng. Phys. Denville, N. J.
Theta Chi, steward; Tau Beta Pi; Eta Kappa Nu, president; Band; AIEE-IRE, president; Freshman, Sophomore Honors; Dean's List.

DONALD LEE CARNELL

Mechanical Engineering Lloydell, Pa.
 Town; Class Cabinet, sophomore; ASME; Mustard and Cheese, secretary; Newman Club.

CLIFFORD BRADLEY CARR

English History Newport, R. I.
Leonard Hall, president, secretary, social chairman; Eta Sigma Phi; Phi Alpha Theta; vice-president; Pi Gamma Mu; Glee Club; Chapel Choir; Christian Council, treasurer; Canterbury Club.

JOSEPH CELAURO

Biology Jersey City, N. J.
Pi Kappa Alpha, corresponding secretary; Glee Club.

WOODROW WALTER
CHAMBERLAIN, JR.

Economics Buffalo, N. Y.
Sigma Chi, treasurer; Class Cabinet, senior;
Soccer, freshman, varsity; Basketball, fresh-
man.

JOHN KENT CHRISMAN

Metallurgical Engineering
Watkins Glan, N. Y.
Town; Metallurgical Society; Ski Club.

KENNETH JAMES CHRISTMAN

Civil Engineering Pottstown, Pa.
Taylor C, social chairman; Lacrosse, fresh-
man, varsity; ASCE.

JAMES ROBERT CIARAVINO

American History Freeport, N. Y.
Delta Tau Delta; Arcadia; Class Cabinet,
sophomore; *Brown and White*.

ROBERT LEO CICHOCKI

Finance Pennsburg, Pa.
Town; Town Council; Pershing Rifles;
Pershing Rifles Drill Team; David R.
Thomas Memorial Award.

WALTER J. CIESLUK, JR.

Electronics So. Hadley Falls, Mass.
Town; AIEE-IRE; Ski Club; Amateur Radio
Club.

CURTIS FELLER CLARK

Mining Engineering Pittsburgh, Pa.
Sigma Phi, vice-president; Football, fresh-
man, varsity; Lacrosse, freshman, varsity;
Ski Club; Brown Key.

DAVID FOSTER CLARK

Accounting Darien, Conn.
McClintic-Marshall B-3, treasurer; Beta
Alpha Psi, treasurer; Pi Mu Gamma; Sopho-
more Honors; Dean's List.

CARTER BEATTY CLAUS

Industrial Engineering Trenton, N. J.
McClintic-Marshall B-1.

CHARLES M. COBB

Ind. Eng.-Bus. Ridgewood, N. J.
Chi Phi.

MURRY JOSEPH COHEN

Psychology Brooklyn, N. Y.
McClintic-Marshall A-2; *Epitome*; Pershing
Rifles; SACS.

ROBERT JEROME COLONNA

Engineering-Mechanics Elkridge, Md.
Delta Tau Delta, social chairman; IFC;
Class Cabinets, sophomore, junior, senior;
Wrestling, freshman; Lacrosse, freshman,
varsity; SAME.

DONALD LEONARD COMBEE

Accounting Glen Rock, N. J.
McClintic-Marshall B-3; *Brown and White*;
Accounting Society; Republican Club.

PATRICK MARTIN CONNELLY

Management-Ind. Psychology
Sharpsville, Pa.
Phi Gamma Delta; Football, freshman,
varsity; Newman Club.

THOMAS ROBINSON
CORNWELL

Management Manhasset, N. Y.
Delta Phi, house manager, corresponding
secretary; Lacrosse, freshman, varsity;
Lambda Mu Sigma.

STEPHEN F. CORRELL

Management Manhasset, N. Y.
Sigma Phi Epsilon, president, rushing chair-
man.

BRUCE ELLIOT COWAN

Industrial Engineering Fanwood, N. J.
Theta Delta Chi, steward; Class Cabinet,
junior, senior; Basketball, freshman; AIEE,
treasurer.

HOVEY MADISON COWLES

Mathematics Glenshaw, Pa.
Town; Cross Country, freshman; Hockey
Club; Pershing Rifles, commanding officer;
SAME, president; Radio Society, secretary.

JAMES C. COZZIE

Elec. Eng.-Eng. Phy. Ramsey, N. J.
Taylor E; Newtonian Society; AIEE, treas-
urer.

JOHN HUMPHREY
CRAWFORD, III

Finance Orange, N. J.
Alpha Chi Rho; Senior Class Cabinet;
Varsity Lacrosse; Ski Club, president;
Boxing Club.

ROY EDWARD CRAVZOW

Spanish Far Rockaway, N. Y.
McClintic-Marshall B-3; *Brown and White*;
WLRN; International Relations Club; Hillel
Society; Inter-faith Council.

FRANK ARTHUR CRIPPEN, III

Industrial Engineering Fanwood, N. J.
Alpha Sigma Phi, steward; IFC; AIEE;
Sabre Society.

JOSEPH HOMER CRIST

Finance Lancaster, Pa.
Kappa Sigma, president; IFC; Class Cab-
inet, junior, senior.

ROSS JOSEPH CULLIGAN

Industrial Management Bethlehem, Pa.
Theta Delta Chi, president; IFC; Class
Cabinet, freshman; Basketball, freshman,
varsity.

GEORGE JOSEPH CULP

Mechanical Engineering Collingswood, N. J.
Delta Sigma Phi; Band; ASME.

ROBERT LEE CUSMA

Government Brackenridge, Pa.
Lambda Chi Alpha.

ALLEN A. DALY

Management West Orange, N. J.
McClintic-Marshall A-2; Senior Class Cab-
inet; Accounting Society; Newman Club;
Sailing Club.

JOHN WILSON
DANENHOWER, II

Mechanical Engineering Old Lyme, Conn.
Kappa Alpha; Class Cabinets, sophomore,
junior, senior; Arcadia Associates; WLRN;
Lacrosse, freshman, manager; Pershing Rif-
les.

DAVID WAYNE DANIELS

English Alden, N. Y.
Pi Kappa Alpha; Band.

RONALD PAUL DANNER

Chemical Engineering New Holland, Pa.
Town; Class Cabinet, sophomore, junior,
senior; Cyanide; Tau Beta Pi; AICHE; ACS;
Sophomore Honors; Dean's List.

HENRY DARLINGTON

Mechanical Engineering Wellesley, Mass.
McClintic-Marshall A-1; Newtonian So-
ciety; Swimming Team, freshman; Track,
freshman; Hockey Club.

JOHN C. DAVIDSON, JR.

Management Chappaqua, N. Y.
Theta Delta Chi, rushing chairman; Class
Cabinet, sophomore, junior, senior; Class
President, sophomore, junior, senior; Scab-
bard and Blade; Cyanide Society; Track,
freshman.

TIMOTHY ALVIN DAVIDSON

Industrial Engineering Staten Island, N. Y.
Phi Delta Theta, steward, secretary; AHE;
Sailing Club; Canterbury Club; APO.

DONALD GUY DAVIS

Chemistry Homestead, Pa.
Theta Xi; Student Chemical Society; Mustard and Cheese.

RONALD LYMAN DAVIS

Accounting Oreland, Pa.
Taylor E; Inter-Varsity Christian Fellowship.

THOMAS HOYDN DAVIS

Engineering Physics North Hills, Pa.
McClintic-Marshall B-3, vice-president;
Fencing, varsity; Cut and Thrust.

ROGER STEPHEN DeCESARE

Mechanical Engineering College Park, Md.
McClintic Marshall B-3; ASME; Mustard and Cheese.

WILLIAM BRADY DEEM

Chemical Engineering Parkersburg, W. Va.
Sigma Chi, vice-president, corresponding secretary; Class Cabinet, junior; Tau Beta Pi, vice-president; Phi Eta Sigma, president; AICE, president; SAME; Cyanide Club; Blake Award; Sons of American Rev. Award; SAME Award; Honorary First Defenders Award; Freshman, Sophomore Honors; Dean's List.

RUSSELL MILLER DEMAREST, JR.

Industrial Engineering Rahway, N. J.
Sigma Chi.

RICHARD ALPHONSO DeMARTINO

Mathematics Greenwich, Conn.
Chi Phi, treasurer, pledgemaster; Newman Club; Bridge Club.

ROBERT ALLEN DePAUL

Metallurgical Engineering Reading, Pa.
Town; Tau Beta Pi; Metallurgical Society, Sophomore Honors, Dean's list.

JAMES A. DETER

Business Point Pleasant, N. J.
Psi Upsilon.

BRUCE ADAM DERESH

Mechanical Engineering Roslyn, N. Y.
Tau Delta Phi, vice-president; *Epitome*; Swimming, freshman; Baseball, freshman; ASME; Flying Club; WLRN; Hillel.

LOWELL EMERSON DEVER, JR.

Economic Statistics Manhasset, N. Y.
Phi Sigma Kappa; Band; Ski Club.

JAMES DERN DICK

Finance Salt Lake City, Utah
Kappa Sigma; Chess Club.

DAVID THAYER DICKSON

Metallurgical Engineering Glen Ellyn, Illinois
Price Hall; Band; Metallurgical Society; Sailing Club.

JAMES M. DiCLERICO

Chemical Engineering Cranford, N. J.
Sigma Nu.

JOHN STEPHEN DOBROTA

Biology Bethlehem, Pa.
Town; Town Council; Alpha Epsilon Delta, treasurer; Basketball, freshman, varsity; Track, freshman; R. W. Hall Pre-Med Society.

GEORGE MEREDITH DOLAN

Electrical Engineering Philadelphia, Pa.
Dravo C-1; Gryphon Society, president, vice-president; Newtonian Society; AIEE; WLRN.

ROBERT WADSWORTH DOMBAL

Management Garfield, N. J.
Phi Kappa Theta, treasurer; WLRN; Cross Country, freshman; Track, freshman; Ski Club.

FREDERICK JAMES DONNELLY

Chemical Engineering Cedar Grove, N. J.
Sigma Nu; Lacrosse, varsity; Hockey Club; ASCE.

MICHAEL W. DOROSH, JR.

Accounting Rochester, N. Y.
Town; Accounting Society; Alpha Lambda Omega.

ARTHUR R. DOUMAUX, JR.

Chemistry Wellsboro, Pa.
Sigma Phi.

DARRELL JOSEPH DOYLE

Biology Allentown, Pa.
Town.

BIRKITT GEORGE DRURY

Accounting Mechanicsburg, Pa.
Alpha Tau Omega, treasurer; Class Cabinet, sophomore, junior, senior; Alpha Kappa Psi, vice-president; Accounting Society; Christian Council.

PETER BOSSARD DuBOIS

Industrial Relations Plainfield, N. J.
Chi Psi, president; Lacrosse, varsity; I. R. Club; Brown Key; Ski Club.

NORTON DAVID EBERLY

Industrial Engineering Reading, Pa.
Alpha Sigma Phi, athletic manager; AHE.

DOUGLAS Y. EDWARDS

Civil Engineering Seaford, N. Y.
Phi Gamma Delta.

RICHARD ARNOLD EELMAN

Chemical Engineering North Haledon, N. J.
Delta Tau Delta, recording secretary; Lacrosse, freshman, varsity; Student Chemistry Society, secretary-treasurer; AICHE; ACS.

DAVID LLOYD ELSNER

Accounting Merrick, N. Y.
Pi Lambda Phi, social chairman; *Brown and White*; Basketball, freshman, varsity, manager; Pi Delta Epsilon; Accounting Society.

ROBERT CHARLES EMERSON

Elec. Eng.-Eng. Phys. Philadelphia, Pa.
Drinker; Gryphon Society; WLRN; Newtonian Society; Soccer, freshman; AIEE-IRE; Freshman Honors; College Honors Program.

ARDEN McELWAIN EMERY

Mechanical Engineering Washington, Pa.
Chi Phi; Pershing Rifles.

JOHN ROBERT EMERY

Geology Sparta, N. J.
Town; Cross Country, freshman; Tennis, freshman; Howard Eckfelt Society; Newman Club.

JOHN A. ENGEL, JR.

Business Stamford, Conn.
Town.

WILLIAM HERMAN EPP

Management Lake Ariel, Pa.
Pi Kappa Alpha, secretary, house manager, treasurer.

WILLIAM ERWIN EVOY

Finance Marlton, N. J.
Alpha Chi Rho, vice-president; *Brown and White*; Pi Delta Epsilon, treasurer; Ski Club.

WALTER RICHARD FABIAN

Electronics Yardley, Pa.
McClintic-Marshall A-1; Glee Club; Chapel Choir; AIEE-IRE.

SAMUEL PURDY FAILE

Chemical Engineering White Plains, N. Y.
McClintic-Marshall A-2; ACS; Institute of
Chemical Engineers; E. W. Brown Astro-
nomical Society, president.

DOUGLAS ARMSTRONG FAY

Engineering Physics Berkeley Hts., N. J.
Delta Upsilon.

ROBERT HENRY FELDMAN

English Literature Nutley, N. J.
Pi Lambda Phi, secretary; Cosmopolitan
Club; Williams Essay Prize, sophomore di-
vision; Dean's List.

CHARLES D. FELL, III

Industrial Engineering Titusville, N. J.
Town; *AIEE*; Sophomore Honors.

ARMAND FERNANDES, JR.

History New Bedford, Mass.
Phi Kappa Theta, president; Soccer, varsity;
Football, freshman; R. W. Hall Society;
Newman Club.

WILLIAM FERDINAND FEUERBACH, JR.

Management Hillsdale, N. J.
Alpha Chi Rho, social chairman, president;
RHC; IFC; Class Cabinet, freshman; Dravo,
president; *AIEE*.

WAYNE JAMES FISCHER

Electrical Engineering Pittsburgh, Pa.
McClintic-Marshall A-3; Rifle Team, fresh-
man; *AIEE*; Alpha Phi Omega; Gryphon
Society.

BRENT WASHBURN FISHER

American History Wyckoff, N. J.
Taylor A, vice-president; RHC; Glee Club;
Chapel Choir; Inter-Varsity Christian Fel-
lowship, secretary; Westminster Fellow-
ship; Christian Council; Young Democrats.

THOMAS MICHAEL FLATLEY

Management Garden City, N. Y.
Alpha Chi Rho; IFC; Lacrosse, freshman,
varsity; Newman Club.

JOHN DAVIES FOLWELL, JR.

Mechanical Engineering Allentown, Pa.
Kappa Alpha, house manager; Swimming
Team, freshman, varsity; Rifle Team, fresh-
man.

AUGUSTO M. FONT

Arts Santurce, Puerto Rico
Town.

STANLEY EDWARD FOX

Mathematics Rockville Centre, N. Y.
Town; Hillel.

ROBERT DAVID FRANKFORT

Marketing Roslyn Hts., N. Y.
McClintic-Marshall 3-B; Hillel.

WILLIAM MOYER FREED

Eng. Phys.-Math. Souderon, Pa.
Dravo D-4; Gryphon Society; Newtonian
Society; Tau Beta Pi; Pi Mu Epsilon,
president; Fencing, varsity; American In-
stitute of Physics, treasurer; Camera Club;
German Club; Freshman Honors; Sopho-
more Honors; Dean's List.

MARTIN HENRY FREEMAN

Mechanical Engineering Baltimore, Md.
Pi Lambda Phi, athletic chairman; Delta
Omicron Theta, secretary-treasurer; Tennis,
freshman; ASME; Debating Club.

THOMAS ROBERT FULD

Marketing New York, N. Y.
Pi Lambda Phi, alumni Chairman; Class
Cabinet, freshman, senior; WLRN, station
manager; *Epitome*, business manager;
Brown and White, business staff; Pi Delta
Epsilon, Beta Mu Omicron.

FRANK PAUL GAGE, JR.

Management Rosemont, Pa.
Chi Psi; Track, varsity.

RALPH WILLIAM GALLUP

Metallurgical Engineering
East Aurora, N. Y.
Alpha Sigma Phi, president; IFC; Class
Cabinet, senior; Glee Club; ASM; Metal-
lurgical Society.

EDWARD PHILLIP GARABED

Mech. Eng.—Elec. Eng. Jenkintown, Pa.
Town.

JOHN REED GARBER

Mathematics New York, N. Y.
Taylor E.

DAVID C. GARRISON

Accounting North Plainfield, N. J.
McClintic-Marshall B-3, social chairman,
president; Accounting Society.

KEITH ALEN GARVERICH

Mechanical Engineering Emerson, N. J.
Delta Chi, corresponding secretary, social
chairman; Class Cabinet, senior; ASME;
Sailing Club.

FRANCIS THOMAS GAUTHIER

Management Stamford, Conn.
Town.

ROWLAND CLEGG GERSEN, JR.

Accounting Kennett Square, Pa.
Sigma Nu, treasurer; IFC; Class Cabinet,
junior, senior.

WILLIAM H. GESELL, III

Chemical Engineering Montclair, N. J.
Theta Xi, house manager, social chairman;
Rifle Team, freshman; Student Affiliates
American Chemical Society, secretary-
treasurer, president; Student Chemical
Society, president; AICE; Mustard and
Cheese.

PAUL EUGENE GETTYS

Civil Engineering Media, Pa.
Alpha Sigma Phi.

JAMES EVERITT GIEGERICH

Mechanical Engineering Margate, N. J.
Phi Kappa Theta; ASME; Newman Club.

ROBERT WARREN GIESS

Civil Engineering Glenside, Pa.
McClintic-Marshall A-3, vice-president; Chi
Epsilon, secretary; ASCE.

WILLIAM FREDERICK GILLESPIE

Psychology Erie, Pa.
Theta Chi, assistant treasurer, athletic
manager, librarian.

WILLIAM CHARLES GOELZER

Mechanical Engineering Glen Head, N. Y.
McClintic-Marshall A-3; ASME; SAME.

RICHARD LEHMAN GOLDENKOFF

International Relations Elmhurst, N. Y.
Sigma Alpha Mu; Class Cabinet, sopho-
more; *Brown and White*; International
Relations Club; Mustard and Cheese.

GERALD DONALD GOLDSTEIN

English Colonia, N. J.
McClintic-Marshall A-2.

VAL RADFORD GOLDTHWAITE

Metallurgical Engineering Bethlehem, Pa.
Town; AIME, president.

MICHAEL ERNEST GORDON

Psychology New York, N. Y.
Dravo B-4; Gryphon Society, athletic
manager, historian, executive board; Psi
Chi, Dean's List.

ROY WALTER GRABNER

Chemical Engineering Washington, N. J.
McClintic-Marshall A-1; Class Cabinet,
junior, senior; Newtonian Society; Pi Mu
Epsilon; AICHE; ACS; Alpha Phi Omega;
Freshman Honors.

EDWARD JOEL GRANT

Electrical Engineering White Plains, N. Y.
Tau Delta Phi, house manager; Cross
Country, freshman; Hillel, SAME; WLRN.

RALPH ALAN GRAY

Finance Upper Montclair, N. J.
Psi Upsilon, corresponding secretary, pledge
master; Soccer, freshman.

GERALD FRANCIS GRIFFIN

I. E.-Business Malverne, N. Y.
Town; Marching Band, Concert Band,
Brass Choir; AIEE; Newman Club.

ROBERT RUSSEL GRIM

Accounting Camp Hill, Pa.
Phi Gamma Delta, treasurer, social chair-
man; Class Cabinet, sophomore, junior,
senior; Scabbard and Blade; Lambda Mu
Sigma.

MIKELL PORTER GROOVER

Arts-Mechanical Engineering
Plainfield, N. J.
Chi Phi, secretary; ASME.

JAY ROBERT GROSSMAN

Mechanical Engineering Clifton, N. J.
Town; Lacrosse, freshman; ASME; Hillel;
WLRN; Young Republican.

WILLIAM HENRY GRUBE

Mechanical Engineering Bethlehem, Pa.
Town; ASME.

ROBERT HAROLD GRUNDY

Management Hawthorne, N. J.
Pi Kappa Alpha, pledge master; Lacrosse,
freshman, varsity.

NICHOLAS MICHAEL GUYDOSH

Elec. Eng.-Eng. Phys. Larksville, Pa.
Price Hall; Newtonian Society; Pi Mu
Epsilon; AIEE-IRE; E. W. Brown Astronomi-
cal Society; Sophomore Honors; Dean's
List.

PETER STANLEY HAGERMAN

Management Maplewood, N. J.
Beta Theta Pi, secretary; Wrestling, varsity,
manager; Ice Hockey; Accounting Society.

GEORGE ALEXANDER HAHALIS

Accounting Bethlehem, Pa.
Delta Chi, secretary; Eta Sigma Phi, nation-
al representative; Football, head manager;
Track, head manager; Accounting Society.

HAROLD THOMAS HAHN

Management Mendham, N. J.
Chi Psi, president, steward; Class Cabinets,
sophomore, junior; IFC; Freshman Basket-
ball; Dean's List.

JAY WILLIAM HAIES

Finance Woodmere, N. Y.
Pi Lambda Phi, safety officer; Arcadia
Associates; *Brown and White*, financial
staff; WLRN; Pi Delta Epsilon; Accounting
Society; Young Republicans, secretary;
International Relations Club.

ROBERT PRINCE HAIGH

English Stroudsburg, Pa.
McClintic-Marshall A-2; Class Cabinet,
junior, senior; Student Concerts—Lectures
Committee; *Epitome*; *Endor*; Band; English
Club; Young Republicans.

C. SAMUEL HAINES, III

General Business Briarcliff, N. Y.
Phi Sigma Kappa, president; Class Cabinets,
sophomore, junior, senior; Soccer, freshman,
varsity; Student Chemistry Society; Alpha
Phi Omega; H. P. Judiciary Committee.

ROBERT MICHAEL HALLBAUER

Chemistry-Mathematics Union City, N. J.
Kappa Sigma.

RUSSELL THOMAS HAMM

Chemical Engineering Schnecksville, Pa.
McClintic-Marshall B-1; AICHE; SAME, 1st
vice-president; Scabbard and Blade; Persh-
ing Rifles.

RICHARD CHARLES HAMPSON

Marketing No. Caldwell, N. J.
Town.

JOHN MICHAEL HAMRICK

Finance-Gen. Bus. Bethlehem, Pa.
Town; Cosmopolitan Club; Newman Club.

DAVID THEODORE HAPKE

Mechanical Engineering Wantagh, N. Y.
Sigma Phi Epsilon, secretary; ASME, secre-
tary; Alpha Phi Omega, secretary, treasurer.

ALFRED PIERCE HARDMAN

Mechanical Engineering Trenton, N. J.
Sigma Phi Society, secretary.

JACK Z. HARKAVY

Accounting East Orange, N. J.
Pi Lambda Phi, house manager; *Brown and
White*; Pi Delta Epsilon, secretary; Account-
ing Society; Sailing Club.

ALAN STUART HARRIS

Accounting Fair Lawn, N. J.
Pi Lambda Phi, rushing chairman; Class
Cabinet, junior; *Brown and White*; Account-
ing Society; Sailing Club.

LAURENCE DAVID HARRIS

Government Brooklyn, N. Y.
Sigma Alpha Mu, alumni recorder, social
chairman, recorder; Cross Country, fresh-
man, varsity; Mustard and Cheese; Inter-
national Relations.

GEORGE THEODORE HARRISON

Accounting Haddonfield, N. J.
Lambda Chi Alpha, treasurer; Class Cabinet,
freshman, sophomore; IFC; Beta Alpha
Psi; Accounting Society; Mustard and
Cheese; Young Republicans Club.

JAMES BRIAN HART

Economics Wynnewood, Pa.
Psi Upsilon, vice-president, corresponding
secretary; IFC; Class Cabinet, sophomore,
junior, senior.

JAMES MICHAEL HAYES

General Business Fresh Meadows, N. Y.
Town; *Epitome*.

GERALD ALAN HEDGES

English Philadelphia, Pa.
Phi Sigma Kappa, secretary; Glee Club;
Chapel Choir; Cast of "Outcasts of Poker
Flat"; Eta Sigma Phi; Dean's List.

HERBERT EDWIN HEFFNER

Natural Resources Bethlehem, Pa.
Town; Town Council; Lutheran Student
Association, president.

JOEL HEISLER

Chemical Engineering Trenton, N. J.
McClintic-Marshall B-3; Newtonian Society;
Pi Mu Epsilon; AICHE; ACS; Freshman,
Sophomore Honors; Dean's List; Trenton
Times Newspaper Scholarship.

RAYMOND ALLAN HELBIG

Industrial Engineering Wilmington, Del.
Sigma Phi Epsilon, house manager, social
chairman, steward; AIEE; AFROT, crack
drill team.

DAVID CURTIS HENRY

Management Fort Wayne, Ind.
Lambda Chi Alpha, social chairman; Young
 Republicans Club.

MICHAEL BARRY HEPPS

Mechanical Engineering Pittsburgh, Pa.
Sigma Alpha Mu.

ROY WILLIAM HERMANSEN

Electrical Engineering New York, N. Y.
Alpha Chi Rho, vice-president; Eta Kappa
 Nu; AIEE, IRE; Freshman Honors.

**LEONARD JEROME
HERTZBERG**

Psychology Elizabeth, N. J.
Tau Delta Phi, secretary; Newtonian
 Society; Pre-Medical Society; Hillel Society;
 Freshman, Sophomore, Junior Honors.

JOHN DAVID HESS

General Business Lancaster, Pa.
Chi Phi, house manager; Soccer, freshman,
 varsity; Wrestling, freshman; Lacrosse,
 varsity.

LUTHER AUSTEN HEYDON, JR.

Ind. Eng.-Business Hackensack, N. J.
 Town; Arcadia Associates; Houseparty
 Judiciary Committee; Alpha Pi Mu, treasurer,
 vice-president; Track, freshman; AIEE,
 secretary; Saber Society; Freshman, Sopho-
 more Honors; Dean's List.

WILLIAM ARL HIGERD

Electrical Engineering Beaver, Pa.
Alpha Chi Rho, secretary, pledge master;
 ASEE-IRE.

JOHN WILLIAM HIGHFIELD

English Jenkintown, Pa.
Phi Gamma Delta; Football, freshman,
 varsity; Baseball, freshman, varsity; Brown
 Key; Newman Club.

**ROBERT CHARLES
HILDEBRAN**

Mechanical Engineering White Plains, N. Y.
Chi Phi; IFC; H. P. Judiciary Committee,
 secretary; Lacrosse, varsity.

DONALD ROBERT HILL

Education Asbury Park, N. J.
Taylor B; WLRN; Der Deutsche Verein.

MICHAEL FRANCIS HOBEN

Finance Milford, Conn.
Phi Kappa Theta, secretary; *Brown and
 White*; Soccer, freshman; Track, varsity;
 Newman Club; Political Science Assembly;
 Alpha Phi Omega.

EDWARD TURNBACH HOCH

Biology Freeland, Pa.
 Town; R. W. Hall Pre-Medical Society.

CHARLES GORDON HODGE, III

Mechanics Havertown, Pa.
Phi Gamma Delta, recording secretary;
 Class Cabinet, freshman, sophomore, junior,
 senior; IFC; Freshman, Sophomore, Junior,
 Senior Class treasurer; Phi Eta Sigma,
 vice-president; Cyanide, vice-president;
 Tau Beta Pi; Omicron Delta Kappa; Tennis,
 freshman, varsity, captain; Freshman,
 Sophomore Honors; Chandler Chemistry
 Prize; Wilbur Mathematics Prize, Dean's
 List.

**CHARLES BARTHOLOMEW
HOFMANN**

Electrical Engineering Manhasset, N. Y.
Alpha Chi Rho; AIEE; IRE; Newman
 Club; Ski Club; Mustard and Cheese.

**WILLIAM HAMILTON
HOLDEN**

Management Wethersfield, Conn.
Chi Psi; Track, freshman, varsity; Soccer,
 freshman, varsity.

BARRY BARCLAY HOLMES

Metallurgical Engineering Huntington, N. Y.
Delta Tau Delta, treasurer, secretary;
 Wrestling, freshman, varsity; Track, varsity;
 Metallurgical Society; ASM.

THEODORE ULRICH HORGER

Mechanics Taylor, Pa.
Sigma Chi, house manager; Phi Eta Sigma;
 Pi Mu Epsilon; Tau Beta Pi; Newtonian
 Society; ASME; Freshman, Sophomore
 Honors; Dean's List.

FRANKLIN PIERCE HUFF

Chemical Engineering Glen Head, N. Y.
McClintic-Marshall 2-A, secretary-treasurer,
 vice-president; AICE; ASC.

GEORGE ELLISON HULSIZER

Industrial Engineering Fanwood, N. J.
Alpha Sigma Phi; AIEE.

DOUGLAS P. HUNSINGER

Civil Engineering Bethlehem, Pa.
 Town; ASCE.

JOHN EDWARD HUNT

Mechanical Engineering Ridgewood, N. J.
Delta Phi; ASME.

**BENJAMIN N.
HUNTINGTON, JR.**

Sociology Camden, N. Y.
Sigma Phi Epsilon; Freshman Cabinet;
 Marching Band; Concert Band; Ski Club.

JAMES DAVID IOBST

Electrical Engineering Emmaus, Pa.
 Town; Glee Club; Cliff Clefs; Sophomore
 Honors.

KIRK RANDALL IRWIN

Mechanical Engineering Lansdowne, Pa.
Alpha Sigma Phi; ASME.

ROBERT ALLEN JABLON

Economics Hewlett Harbor, N. Y.
Price Hall, president; Arcadia Associates;
 RHC; *Brown and White*; WLRN; Delta
 Omicron Theta, secretary, president; Pi
 Gamma Mu; Young Democrats; Hillel;
 Cosmopolitan Club; Political Science As-
 sembly; BNC's List; Washington Semester;
 Debater of Year, '58-'59.

ROBERT MAITLAND JACKSON

Marketing Scarsdale, N. Y.
Lambda Chi Alpha, social chairman,
 steward; Lambda Mu Sigma, treasurer;
 Young Republicans; Air Force Drill Team.

JOSEPH RICHARD JADAMEC

Chemistry East Rutherford, N. J.
McClintic-Marshall A-1; Bowling Club,
 treasurer.

PETER MOYER JEFFERS

Chemistry Myerstown, Pa.
McClintic-Marshall A-1; Cyanide; Newton-
 ian Society; Omicron Delta Kappa; Pi Mu
 Epsilon; Glee Club; Baseball, varsity,
 captain; Soccer, varsity, captain; Wrestling,
 j. v.; Student Chemistry Society; Freshman,
 Sophomore Honors, Dean's List; Alpha
 Diefenderfer Award.

ALFRED EDWARD JOHANSON

Management New Providence, N. J.
 Town; Arcadia; Arcadia Associates, fresh-
 man, sophomore; Class Cabinet, junior;
 WLRN; Omicron Delta Kappa; Pi Delta
 Epsilon; Student Life Committee; Fresh-
 man Honors; Sophomore Honors.

ANDREW FIFE JONES

Industrial Management Swarthmore, Pa.
Phi Gamma Delta, house manager; Class
 Cabinet; Basketball, freshman; Football,
 varsity; Lacrosse, freshman, varsity; Ac-
 counting Society.

HUGH EDWARD JONES

American History Palmerton, Pa.
McClintic-Marshall A-1; *Epitome*, sports
 editor; Class Cabinet, senior; Phi Alpha
 Theta, secretary, treasurer; Soccer, varsity,
 manager; Swimming, freshman, varsity
 manager; Christian Council; Lutheran Stu-
 dent Association president, vice-president.

ROBERT CHARLES JONES

Electrical Engineering Tremont, Pa.
Delta Sigma Phi; IFC; AIEE; Institute of
 Radio Engineers; Dean's List.

**WILLIAM TECUMSEH
JONES, III**

Management Medford, N. J.
Phi Gamma Delta, president; IFC; Football, freshman, varsity captain; Track, varsity; Brown Key.

CARL PARSONS JORDAN

Economics Bethlehem, Pa.
Theta Chi; Town Council; Band; Hockey Club; Tennis, varsity.

JAMES WATKINS KALB

Chemical Engineering Allentown, Pa.
Town; Clee Club; Chapel Choir.

MICHAEL HUGH KARMATZ

Accounting Harrisburg, Pa.
Sigma Alpha Mu, treasurer, vice-president, president; Tennis, freshman; Accounting Society.

RALPH GERALD KAUFFMAN

Electrical Engineering Ephrata, Pa.
Price Hall, secretary-treasurer; WLRN; AIEE-IRE, corresponding secretary.

KARL HARRY KEHDEC

Arts-Mechanical Engineering Little Silver, N. J.
Chi Phi; Clee Club.

RAY THOMAS KELLER

Chemical Engineering Bath, Pa.
Town; Town Council; Wrestling, j. v.; Student Chemical Society; AICHE; Alpha Lambda Omega.

MORRIS IRWIN KELSEY

Chemistry Easton, Pa.
Town; Town Council, president; Arcadia; Omicron Delta Kappa; Jazz Moderns; Jazz Ensemble; Student Chemical Association; American Chemical Society; University Center Advisory Committee, secretary.

JAMES JOSEPH KENNEDY

Communications New York, N. Y.
Town; Tennis, freshman; AIEE-IRE, vice-chairman; Ski Club, president, treasurer; Freshman Honors; Phi Eta Sigma; Dean's List; Newtonian Society.

JACK KERSON

Mechanics Allentown, Pa.
Town; Town Council; Cosmopolitan Club.

**JOSEPH McROBERTS
KING, JR.**

Mechanical Engineering Montoursville, Pa.
Sigma Chi, rushing chairman, corresponding secretary; Class Cabinet, junior, senior; IFC; Newtonian Society; Tau Beta Pi; ASME; Freshman, Sophomore Honors; Dean's List.

ROBERT EARL KING

Mechanical Engineering Towson, Md.
Chi Phi; ASME.

IRA JAY KIRSCHNER

Accounting New York, N. Y.
Sigma Alpha Mu; Tennis, freshman; Accounting Society.

MAX KLASS

Psychology Allentown, Pa.
Tau Delta Phi; R. W. Hall Pre-Med Society.

**ROBERT HARVEY
KLINGERMAN**

Chemical Engineering Morrisville, Pa.
McClintic-Marshall A-1; Band.

RICHARD D. KNAPP

Business Haddon Heights, N. J.
Alpha Sigma Phi; Treasurer.

**RICHARD LAWRENCE
KNOEBEL**

Mining Engineering Elysburg, Pa.
Alpha Sigma Phi, vice-president; Class Cabinet, freshman; *Brown and White*; Pi Delta Epsilon; Howard Eckfeldt Society, secretary.

DANIEL M. KOCHENASH

Mechanical Engineering Bath, Pa.
Alpha Lambda Omega, vice-president; ASME.

**MICHAEL EDWARD
KOSTELNIK**

Biology Bethlehem, Pa.
Town; Alpha Epsilon Delta, secretary; Football, freshman, manager; R. W. Hall Pre-Med Society, secretary-treasurer; Freshman Honors; Alpha Epsilon Delta Freshman Pre-Med Award.

**EDWARD DANIEL
KOZELNICKY**

Electrical Engineering Allentown, Pa.
Town; AIEE-IRE; ALO.

JOHN RICHARD KRAMER

Management Pittsburgh, Pa.
Chi Psi, rushing chairman; Arcadia; Class Cabinet, sophomore, junior, senior; Soccer, freshman, varsity; Ski Club; Newman Club.

ROBERT J. KRAMER

International Relations Boca Raton, Fla.
Kappa Alpha, second vice-president; Class Cabinets, sophomore, junior; *Brown and White*; Scabbard and Blade; Clee Club; Tennis Team, freshman; Pershing Rifles, executive officer; SAME.

HORST KURT KRAUSE

Management Patchogue, N. Y.
Taylor B, secretary-treasurer, vice-president; WLRN; German Club.

**WALTER STANLEY
KRZESIEWSKI**

Management Manville, N. J.
Delta Tau Delta, president; IFC; Football, freshman.

WILLIAM LeROY KUGLER

Mechanical Engineering Cranbury, N. J.
Chi Phi; Wrestling, freshman, j. v., varsity.

JOHN STEPHEN KUNEY

Engineering-Physics Bound Brook, N. J.
McClintic-Marshall 3-A; AIP; Sophomore Honors.

ROBERT IRWIN KURTZ

Biology Oakland, Calif.
Theta Chi; Alpha Epsilon Delta; Student Biology Seminary; Robert W. Hall Pre-Med Society, president; Cooperative Lecture Committee; Student Volunteers to Allentown State Hospital; Student Volunteers to Boy's Club; Ski Club; Christian Council, service chairman.

**PETER FREDERICK
LaFONTE**

Management Norwich, Conn.
Sigma Phi, rushing chairman, president; IFC; *Brown and White*; Pi Delta Epsilon; Hockey Club.

**RICHARD BOWLES
LAMBERT, JR.**

Physics Sterling, Mass.
Drinker 3-B; Glee Club; Chapel Choir; American Institute of Physics; Intervarsity Christian Fellowship, president; Flying Club; Gryphon Society; Freshman, Sophomore Honors.

WALTON EVANS LANDES, JR.

Management Norristown, Pa.
Kappa Sigma, vice-president; Band; Bach Festival.

DENO GEORGE LANGIS

Management Mt. Carmel, Pa.
Theta Chi, historian; Band, drum major.

JOHN WILLIAM LARIMER

Geology Leedsdale, Pa.
Theta Xi; Football, freshman, varsity; Baseball, freshman, varsity.

KENNETH A. LARSEN

Accounting Pleasantville, N. Y.
Town; Ski Club; Bowling Club; ASCE.

BRUCE ALAN LAUB

Management Northampton, Pa.
Town; Town Council.

FOSTER MICHAEL LAUCKS

Mechanical Engineering Red Lion, Pa.
Chi Phi; Band; ASME.

**WARREN KURT
LAUGHINGHOUSE**

English Literature Elizabeth, N. J.
*Theta Xi, corresponding secretary; Wrestling
 Team, freshman, j. v., varsity.*

ALAN ELDREDGE LAWRENCE

Finance Summit, N. J.
*Sigma Phi, pledge captain, steward, house
 manager, vice-president; Cheerleading;
 SAME.*

CLIFFORD LEE

Accounting New York, N. Y.
*McClintic-Marshall A-1, secretary-treasurer;
 Bowling Club, secretary.*

**ANDRE JOHN FRANK
LE GALLO**

International Relations Hawthorne, N. J.
*Phi Kappa Theta, pledge master, vice-
 president; Wrestling, freshman; International
 Relations Club; Cosmopolitan Club.*

J. KENNETH LEHMAN

Chemical Engineering Manheim, Pa.
*McClintic-Marshall A-1, social chairman;
 Class Cabinet, junior, senior; Band; ASC;
 AICHE.*

BRUCE ARNOLD LEMLE

Finance New York, N. Y.
Pi Lambda Phi, Steward.

BROOKE HELMS LERCH

Electrical Engineering Baltimore, Md.
*Sigma Phi, president, secretary, house
 manager; IFC; Class Cabinet, junior,
 senior; Newtonian Society; Glee Club;
 Chapel Choir; AIEE; Pershing Rifles;
 Pershing Rifles Drill Team.*

MYRON LOUIS LEVENSON

Management Allentown, Pa.
*Tau Delta Phi, secretary; Town Council;
 Pershing Rifles.*

RONALD JAY LEVIN

English Easton, Pa.
*Town; Endor, associate editor; AIEE;
 Dean's List.*

ALAN BLANCHARD LEWIS

Management Cleveland, Ohio
*McClintic-Marshall 1-A, secretary-treasurer;
 ROTC Rifle Team; Lambda Mu Sigma;
 Radio Club; Ski Club.*

**SYLVESTER JAMES
LEWIS, III**

History York, Pa.
*Leonard Hall; Eta Sigma Phi, vice-president,
 treasurer; Chapel Choir; Cliff Clefs; Glee
 Club; Tenor lead in "Outcasts of Poker
 Flat"; Canterbury Club, president; Chris-
 tian Council.*

**FREDERICK WILLIAM
LIENER**

Metallurgical Engineering Cheltenham, Pa.
*Phi Sigma Kappa, vice-president; Band,
 assistant manager; MES.*

GORDON CONWAY LINDSAY

Chemical Engineering Manasquan, N. J.
Sigma Phi Epsilon; AICHE; ACS.

ELIOT DAVID LITOFF

English New Haven, Conn.
Town; Pershing Rifles; Hillel Society.

ORLIN LESTER LIVDAHL, JR.

International Relations Chevy Chase, Md.
*Taylor D-2, president; Arcadia, secretary;
 Class Cabinet, sophomore, junior, senior;
 Arcadia Associates; Brown and White,
 editor-in-chief; Omicron Delta Kappa;
 Cyanide; Pi Delta Epsilon; Pi Gamma Mu;
 Scabbard and Blade; IR Club; Political
 Science Assembly; Delta Omicron Theta,
 vice-president, secretary; Debate Team;
 Pershing Rifles, Drill Team; Sophomore
 Honors; Dean's List.*

JOSEPH F. LOIS, JR.

Management Peekskill, N. Y.
*Kappa Sigma, pledge master; Class Cabinet,
 senior; Brown and White.*

GEORGE ERNEST LONG

Chemical Engineering Summit, N. J.
*Delta Sigma Phi; Cross Country, varsity;
 Track, varsity; AICHE; ACS; SCS.*

**CHARLES WILLIAMSON
LUEDERS, III**

Psychology Riverton, N. J.
*Town; Football, freshman; Art Society,
 president.*

ORLO CHARLES LULL, JR.

Mathematics Rutland, Vt.
*Phi Gamma Delta; Football, freshman,
 varsity.*

**WILLIAM STEPHEN
MACO, JR.**

Electrical Engineering Bethlehem, Pa.
*Theta Delta Chi; Town Council; Newtonian
 Society; AIEE.*

RICHARD T. MADDOX

Accounting New Rochelle, N. Y.
*Town; Beta Alpha Psi; Football, freshman;
 Accounting Society; Newman Club.*

**KENNETH WALTER
MALCOLM**

Accounting Garden City South, N. Y.
*Delta Chi, treasurer, recording secretary,
 rushing chairman; Class Cabinet, junior,
 senior.*

JAMES EDWARD MALONE

Government Easton, Pa.
*Phi Kappa Theta; Pi Gamma Mu; Sopho-
 more Honors; Dean's List.*

FRANK BOYLE MANNING

Mechanical Engineering Arcadia, Florida
*Sigma Phi Epsilon, Rushing Chairman;
 IFC; ASME.*

WALTER L. MARR

Accounting Anniston, Ala.
*McClintic-Marshall 2-B; WLRN; Band; Per-
 shing Rifles, warrant officer; SAME; Drill
 Team.*

JONATHAN A. MARSHALL

Mechanical Engineering Woodmere, N. Y.
*Pi Lambda Phi, pledge marshal, social
 chairman; Soccer, freshman; Sailing Club;
 ASME.*

RICHARD KENNETH MARTIN

Mathematics Elizabethtown, Pa.
*Price Hall, secretary-treasurer; Pi Mu
 Epsilon; Intervarsity Christian Fellowship;
 Honors Seminar.*

ROY ARTHUR MARTINS

Mechanical Engineering New Hyde Park, N. Y.
*Phi Delta Theta, secretary, rushing chair-
 man; Sophomore Class, secretary; ASME.*

DAVID BARRY MATTHEWS

Electrical Engineering Harrisburg, Pa.
Price Hall, vice-president.

**WILLIAM SHELTON
MAXFIELD**

Foreign Careers Baltimore, Md.
*Kappa Alpha; treasurer, pledge master;
 Class Cabinet.*

GERALD M. MAYZELL

Marketing Trenton, N. J.
Sigma Alpha Mu, steward; Hillel.

JOHN F. McCASKIE

Chemical Engineering Bay Village, Ohio
Lambda Chi Alpha, treasurer; ASCE.

THOMAS BYRON McCUNE

Metallurgical Engineering Warren, Pa.
Phi Kappa Alpha, treasurer; Glee Club;
Cliff Clefs; ASM.

JOHN EVERETT McGARRY

Metallurgy Chevy Chase, Md.
Beta Theta Pi, president; Class Cabinet,
freshman, sophomore, junior; IFC, president;
Omicron Delta Kappa, treasurer;
Student Concerts-Lectures Series Committee.
Beta Mu Omicron.

ROBERT DAVID MCGUCKIN

Industrial Engineering Philadelphia, Pa.
Beta Theta Pi, alumni secretary, Beta Chi
News editor; AIIF; H. P. Judiciary Committee.

ROBERT S. MCGUFFEY

Spanish E. Williston, N. Y.
Town; Newman Club; *Brown and White*,
photo editor; *Epitome*, photo editor.

ALBERT ERNEST MEIER

English Philadelphia, Pa.
Price Hall, secretary-treasurer; RHC, secretary,
president; Arcadia; *Epitome*; H. P. Judiciary Committee; Williams Prize; Dean's List.

CARL FREDERICK MEITZNER

Metallurgical Engineering Glenside, Pa.
Chi Phi, president; Class Cabinet, freshman;
Swimming, freshman, varsity; Lehigh
Metallurgical Society, vice-president; Sophomore Honors, Dean's List.

EDWARD JAMES MELONEY, JR.

English Lansdowne, Pa.
Phi Sigma Kappa; Band; Fine Arts Club;
McClain Award in Fine Arts.

PHILIP ANTHONY MERENDA

Accounting Mineola, N. Y.
Town.

PETER JAY MERKLE

Management Coatesville, Pa.
Alpha Sigma Phi, treasurer, secretary;
Christian Council; Acolytes Guild, secretary,
president.

ROBERT WILSON MERTZ, JR.

Accounting Sunbury, Pa.
Delta Phi, president; IFC; Accounting Society;
Lambda Mu Sigma; Sabre Society.

ROBERT TAYLOR MEYER

Mechanical Engineering Drexel Hill, Pa.
Beta Theta Pi, house manager; Baseball,
freshman, varsity; ASME.

PHILIP CHARLES MEZEY

Mathematics Plandome, N. Y.
Theta Chi, president, vice-president, pledge
marshall; Arcadia, president; USNSA
Congress, delegate; Arcadia Associates,
secretary; IFC; Class Cabinets, freshman,
sophomore, junior, senior; *WLRN*; *Epitome*,
scheduling editor, managing editor, editor-in-chief;
Pi Delta Epsilon; Cyanide; Omicron Delta Kappa;
Student Life Committee; University Center Advisory
Committee; Class Gift Committee; Freshman
Honors, Bet Mu Omicron.

CHARLES ANDREW MIHAL

Accounting Lakewood, Ohio
Lambda Chi Alpha, secretary; Arcadia;
Beta Alpha Psi; Accounting Society.

DAVID GERARD MILLER

Marketing Brooklyn, N. Y.
Sigma Alpha Mu, social chairman; Band;
WLRN; SLC Committee.

PETER NICOLAI MILLER

Finance Fair Lawn, N. J.
Taylor D, treasurer; RHC, treasurer; Sailing Club.

RICHARD BELL MILLER

Economics Youngstown, Ohio
Phi Sigma Kappa, pledge master, house
manager, steward; Glee Club, social chairman;
International Relations Club; Flying Club.

RICHARD JEROME MILLER

Economics Erie, Pa.
McClintic-Marshall B-2, social chairman;
Track, freshman; Political Science Assembly,
treasurer; Young Democrats Club, treasurer.

ROBERT JOHNSTON MINER

European History Pawcatuck, Conn.
Leonard Hall, treasurer; Eta Sigma Phi,
secretary; Christian Council, president;
Interfaith Council; Canterbury Club.

CHARLES OLIVER MINOT, JR.

Management Staten Island, N. Y.
Town; Sigma Phi, house manager; Acolytes
Guild; *Brown and White*.

JOHN HENRY MINSKER, JR.

Chemical Engineering East Aurora, N. Y.
Delta Upsilon, treasurer; Class Cabinet,
freshman, junior, senior; Newtonian Society;
Pi Mu Epsilon; AICHE; ACS; Freshman
Honors; Dean's List.

RICHARD THOMAS MOLL

Engineering Physics Lansdale, Pa.
McClintic-Marshall A-1, social chairman;
Class Cabinets; Newtonian Society, treasurer;
Pi Mu Epsilon, treasurer; Track, freshman;
American Institute of Physics, secretary;
Sophomore Honors.

MORRIS LEROY MONGILUTZ, JR.

Management Allentown, Pa.
Town; Alpha Lambda Omega.

FREDERICK C. MONSON

Arts Summit, N. J.
Kappa Alpha.

CHARLES WETMORE MORGAN

Industrial Management Penn Yan, N. Y.
Theta Delta Chi, social chairman; IFC;
Class Cabinet; Scabbard and Blade Society;
captain; Hockey, varsity; Alpha Kappa Psi;
SAME; Ski Club.

CRAIC SCHREMPPEL MOSEBACH

Business Administration Bethlehem, Pa.
Chi Phi, vice-president; IFC; Ski Club.

LARRY EARL MOYER

Business Palm, Pa.
Sigma Nu; Football, freshman, varsity.

ROBERT HOLLAND MUIR

Education Blakely, Pa.
Kappa Sigma, secretary, pledge master.

DENIS MARK MULHERIN

Engineering Physics Scranton, Pa.
Dravo D-3; Cryphon Society, treasurer,
executive board; Phi Sigma Eta; Newtonian Society.

KENNETH LEE MULHOLLAND

Chemical Engineering Hayden, Arizona
Taylor.

MICHAEL ANDREW MULLINS

Chemical Engineering Radnor, Pa.
Taylor C, secretary-treasurer, president;
Pershing Rifles; Fencing, freshman, varsity,
and manager; ASCE; SAME; Cut and Thrust Society,
president; Political Science Assembly; Westminster Fellowship.

FREDERIC HAROLD
MUMMERT

Mechanical Engineering Camp Hill, Pa.
Chi Psi, secretary; IFC, secretary; Class
Cabinet, senior, junior, sophomore; Cyanide;
Brown Key; James Clark Hayden Memorial
Scholarship; Trustee Scholarship; *Chi Psi*
Scholarship.

EDWARD VINCENT MURPHY

Management Malverne, N. Y.
Sigma Nu, social chairman; Football, fresh-
man, varsity, co-captain.

JAMES STEWART NAGLE

Biology Schuylkill Haven, Pa.
Town; Brown and White; Boxing Club;
AIEE; German Club; APO.

JOSEPH PHILIP NAPRAVNIK

Accounting Woodbridge, N. J.
Phi Kappa Theta, treasurer.

JAMES PAUL NEEDHAM

General Business Binghamton, N. Y.
Sigma Nu; Football, freshman, varsity;
Basketball, freshman.

SCOTT ROBERSON
NEGLEY, JR.

Mechanical Engineering Philadelphia, Pa.
Phi Sigma Kappa; Class Cabinet, senior;
Soccer, freshman; Hockey, manager; ASME,
treasurer; Hockey Club, president; APO;
Young Republicans Club.

MELVYN HARVEY
NEISHLOSS

Electrical Engineering Trenton, N. J.
Sigma Alpha Mu.

EUGENE CARLISLE NEITHOLD

Finance Caldwell, N. J.
McClintic-Marshall A-2; Brown and White;
Fencing, freshman; Accounting Society;
Pershing Rifles; SAME, treasurer; Scabbard
and Blade.

EDWARD O. NEUKIRCH

Geology Mohrsville, Pa.
McClintic-Marshall A-3; Eckfeldt Mining
& Geological Society, secretary, president;
WLRN; Camera Club.

JOHN ARTHUR NEWARK

Mechanical Engineering
New Hyde Park, N. Y.
McClintic-Marshall B-2; Band.

ANDRUS NIILER

Engineering Physics Fombell, Pa.
Dravo D-2; Gryphon; AIP; Intervarsity
Christian Fellowship; Lutheran Students
Association.

RICHARD ALLAN
NOWAKOWSKI

Marketing Hackensack, N. J.
Alpha Tau Omega; Class Cabinet, senior;
Scabbard and Blade; Track, freshman; New-
man Club; Class Gift Committee.

RICHARD GEORGE NOWALK

Accounting North Plainfield, N. J.
Sigma Nu, treasurer; Lacrosse, freshman,
varsity.

MYRON ARNOLD OLSTEIN

Arts & Chem. Eng. Paterson, N. J.
McClintic-Marshall B-1; Arcadia; Social
Code Chairman; *WLRN; Alpha Phi Omega*
AtChE; Interfaith Council, president; Hillel,
president; Political Science Assembly, treas-
urer, president; Intercollegiate Conference
on Gov't. campus chairman; Sabres; Human
Relations Council; Student-Faculty Com-
mittee on Religious Life.

JAMES LOUIS OPLINGER

Mechanical Engineering Allentown, Pa.
Town; Pi Tau Sigma; Alpha Lambda Ome-
ga; Sophomore, Junior Honors; Dean's List.

BERNARD F. OPPEL

European History E. Stroudsburg, Pa.
Town; Alpha Lambda Omega; Arnold Air
Society; *Phi Alpha Theta; Newman Club;*
Sabre Society; Gryphon Society; Sophomore
Honors; Dean's List.

HARRY VAHID OWEN

Accounting New York, N. Y.
Town; Accounting Society.

ALAN JOSEPH PABST

Finance Livingston, N. J.
McClintic-Marshall A-3, social chairman;
Accounting Society; Bowling Club; Can-
terbury Club; Dean's List.

JOHN MICHAEL PALFI

Mathematics Hillside, N. J.
Theta Delta Chi; Basketball, freshman, var-
sity; Baseball, freshman, varsity.

BERTRAM GARFIELD PARKER

Metallurgy Youngstown, Ohio
Beta Theta Pi; Class Cabinet; Metallurgy
Society, secretary-treasurer.

FRANK CLAVELOUX PARKER

Mathematics Bridgeport, Pa.
Pi Kappa Alpha, vice-president, steward;
Class Cabinet, junior, senior; *WLRN; Fly-*
ing Club, vice-president, president.

THOMAS HOLDEN PARLIMENT

Chemistry Ridgefield, N. J.
McClintic-Marshall B-1; WLRN; Rifle
Team; freshman; Pershing Rifles; SAME,
secretary; Astronomy Club, vice-president;
Dean's List.

DAVID PETER PARSONS

Electrical Engineering Lewistown, Pa.
McClintic-Marshall B-1, treasurer.

JOHN MILTON PARSONS

Accounting Allentown, Pa.
Town; Accounting Society.

RICHARD ELLIS PARSONS

Mechanical Engineering Sparrowbush, N. Y.
Phi Sigma Kappa; Football, freshman, var-
sity; ASME.

ROBERT JOSEPH
PATERNOSTER

Chemical Engineering Trenton, N. J.
Kappa Alpha, president, rushing chairman;
Arcadia; IFC; Class Secretary, Senior; Ar-
cadia Associates, vice-president; *Epitome*,
literary editor; Cyanide, secretary; Omicron
Delta Kappa; Tau Beta Pi; *Phi Eta Sigma;*
Pi Delta Epsilon, Pi Mu Epsilon; ASCE;
Williams Freshman Essay; Tau Beta Pi
Freshman Award; Chi Epsilon Prize; Dean's
List; *Phi Beta Kappa, Beta Mu Omicron.*

NEIL EDWARD PAULSEN

Accounting East Orange, N. J.
Theta Xi, treasurer; Accounting Society.

WILLIAM KNIGHT PECK

Sociology New York, N. Y.
Alpha Sigma Phi; Glee Club; Chapel Choir;
Cliff Clefs; Soccer, freshman; Westminster
Fellowship.

FRANK PELCYGER

Mathematics Brooklyn, N. Y.
McClintic-Marshall A-3; Astronomy Club;
Hillel.

ARMAND BENJAMIN
PERLMAN

Mechanics Dover, N. J.
Town; Tau Beta Pi; ASCE; Hillel Society;
Town Council; M-M A-3, vice-president;
Freshman, Sophomore Honors; Dean's List.

HERBERT VICTOR
PETERSON, JR.

Management Glen Ridge, N. J.
Chi Psi; Basketball, varsity, manager.

JOSEPH NEIL PITTENGER

Accounting Lancaster, Pa.
McClintic-Marshall B-1, secretary-treasurer; Arcadia, treasurer; Cyanide; Newtonian Society; Pi Gamma Mu, president; Glee Club; Beta Alpha Psi; Alpha Kappa Psi; Alpha Phi Omega, president, executive vice-president, social vice-president; Student Activities Committee; Sophomore Honors; Dean's List.

THOMAS D. PITZER

Mechanical Engineering Hinsdale, Ill.
Town; Ski Club; Mustard and Cheese; Arcadia Elections Committee 1959; ASME.

CONRAD ANTHONY PLANAS

Mathematics St. Petersburg, Florida
Alpha Chi Rho; *Brown and White*, reporter; German Club; Art Society.

JOHN ANDERSON PLUMER, JR.

Electrical Engineering West Chester, Pa.
Town; Chapel Choir; Westminster Fellowship, moderator.

WILLIAM LINCOLN PONS

Chemical Engineering Dorothy, N. J.
Sigma Chi; Varsity Track; Freshman Track, captain; AICHE; ACS.

JOSEPH DOMINIC POSILLICO, JR.

Civil Engineering Farmingdale, N. Y.
Alpha Tau Omega, secretary, social chairman; Brown Key; Football, freshman, varsity; Basketball, freshman; ASCE.

HENRY VICTOR PRATT, JR.

Marketing Coatesville, Pa.
Delta Phi, social chairman; Class Cabinet, sophomore, junior, senior; Lambda Mu Sigma, president; Swimming Team, freshman, varsity; Dean's List; Co-Captain of Class Memorial Gift Campaign.

EMMANUEL ANTHONY PSATHAS

History Bethlehem, Pa.
Town; Mustard and Cheese.

JAMES ANTHONY QUINN

Accounting Bethlehem, Pa.
Town; Town Council; Newman Club; Mustard and Cheese.

WILLIAM RADZELOVAGE

Electrical Engineering Archbald, Pa.
Taylor E, vice-president; Newtonian Society; Rifle Team, freshman; AIEE-IRE, recording secretary; Freshman Honors, Sophomore Honors; Dean's List.

THOMAS WHARTON REES

Engineering East Meadow, N. Y.
Town; Phi Eta Sigma; Marching Band; Jazz Moderns; Fencing, captain, varsity; Metallurgical Society; Freshman Honors; Dean's List.

NORMAN WALTER REINIK, JR.

Civil Engineering Center Valley, Pa.
Lambda Chi Alpha, president; IFC; Class Cabinet; Cyanide; Chi Epsilon, president; Baseball, freshman; ASCE, president.

ROBERT PAUL RELYEA

Chemical Engineering Eau Gallie, Fla.
McClintic-Marshall B-3.

RICHARD LYONS RERIG

Economics Hazelton, Pa.
Delta Sigma Phi, vice-president, president; IFC; SAME.

JOHN B. RICH

Electrical Engineering Yardley, Pa.
McClintic-Marshall A-1; Track, freshman, varsity; Boxing Club.

NEIL T. RIEDER

Mathematics Taylor, Pa.
Town.

WILLIAM JERRY RINEHART

Accounting York, Pa.
Delta Phi, house manager; Lambda Mu Sigma, vice-president; Accounting Society.

DONALD LAWRENCE RITTER

Metallurgical Engineering New York, N. Y.
Town; Newtonian Society; ASM; AIME; Mustard and Cheese; Dean's List.

THEODORE MORRIS RITTER

Mechanical Engineering Allentown, Pa.
Town; ASME.

JAMES ALAN ROBERTSON

Economics Clifton, N. J.
Phi Delta Theta, vice-president; Boxing Club.

THOMAS CORNELIUS ROBINSON

Economics Rahway, N. J.
Taylor D; Class Cabinet, senior; Hockey Club; Sailing Club; Lehigh Art Society.

F. ARTHUR ROGERS

Management Scranton, Pa.
Phi Delta Theta, rushing chairman, president; Young Republican Club, president; Pi Delta Epsilon; Arcadia Associates; IFC Rushing and Pledging Committee; Freshman Class, president; Sophomore Class, vice-president; Class Cabinets; Beta Mu Omicron; *Epitome*.

CHARLES RALSTON ROPER

Metallurgical Engineering Coatesville, Pa.
McClintic-Marshall A-1, president; RHC, vice-president; ASM; Christian Fellowship, vice-president; Dean's List.

PAUL LYON ROSEN

Government Yonkers, N. Y.
McClintic-Marshall I-A; International Relation Society; Hillel.

TOMS BUDBEE ROYAL

Chemical Engineering Morrisville, Pa.
Chi Psi; Scabbard and Blade; Swimming Team, freshman, captain, varsity; AICHE; SCS; SAME; Dean's List.

GEORGE WILLIAM RUHL

Electrical Engineering Danville, Pa.
Theta Xi, president; Class Cabinets; IFC; Band, assistant manager; Chapel Choir; Track, freshman, varsity; AIEE; Radio Society, vice-president, secretary.

ROBERT SHERMAN RUSH

Electrical Engineering Washington, N. J.
Town; Tau Beta Pi; Freshman, Sophomore Honors; Dean's List.

ELLIOT ARTHUR RUSOFF

Accounting Maplewood, N. J.
Pi Lambda Phi; *Brown and White*; *Epitome*; Pi Delta Epsilon; Basketball, freshman; Accounting Society.

STIRLING MURRAY RUST

Arts & Mech. Eng. Pittsburgh, Pa.
Phi Gamma Delta, secretary; Class Cabinet, sophomore; Football, freshman; Tennis, freshman, varsity.

ROBERT EDWARD RUTLEDGE

Mechanical Engineering Montclair, N. J.
Theta Delta Chi; Baseball, varsity.

MICHAEL RONALD SABO

Industrial Engineering Bethlehem, Pa.
Town; Town Council; Swimming, freshman; Alpha Lambda Omega, president; Chess Club.

**WILLIAM SEEMAN
SAMUELS, JR.**

Accounting Great Neck, N. Y.
McClintic-Marshall A-2; Pi Gamma Mu;
Tennis, freshman, varsity; Accounting Society; Hillel Society.

DONALD KARL SASSAMAN

Electronics Bethlehem, Pa.
Town; Town Council; Newtonian Society;
AIEE-IRE.

GARY LANE SCHADLER

Mechanical Engineering
Overland Park, Kan.
Sigma Phi Epsilon, comptroller; Class Cabinet, junior, senior; Pi Tau Sigma, recording secretary; Tau Beta Pi; Newtonian Society; ASME; Pershing Rifles Drill Team; Freshman, Sophomore Honors.

ROBERT ARTHUR SCHEU

Accounting Maplewood, N. J.
Beta Theta Pi, secretary; Football, varsity;
Accounting Society, president; Brown Key.

**DONALD FREDERICK
SCHMOLL**

Economics Lynbrook, N. Y.
Theta Xi; Football, freshman.

JAMES GIBBON SCHMOYER

Management Allentown, Pa.
Sigma Chi; Wrestling, freshman, varsity.

ALAN J. SCHMUTZ

Ind. Eng.-Bus. Bricktown, N. J.
Town.

**DONALD FREDERIC
SCHNEIDER**

Finance Chatham, N. J.
Town; Bowling Club.

IVAN B. SCHNEIDERMAN

Engineering-Physics Brooklyn, N. Y.
Town; Track, freshman; AIP; Hillel; SAME.

CARL SCHWENKER, III

Chem. Eng. & Bus. Man. Red Bank, N. J.
Chi Psi; IFC; Football, freshman, varsity;
Sailing Team; AICHE; ACS; SCS; Sailing Club vice-commander, rear commodore.

ROBERT FLUCK SECHLER

Engineering Physics Allentown, Pa.
Town; ALO.

THOMAS DRENNAN SELGAS

Chemical Engineering Baldwin, N. Y.
McClintic-Marshall B-3, social chairman;
Class Cabinet, junior, senior; Cross Country, freshman; Lacrosse, freshman; AICHE; ACS; Newman Club; Ski Club.

LAWRENCE N. SEPENUK

Business Jersey City, N. J.
McClintic-Marshall B-2.

BRIAN FRANCIS SHERRY

Economics Mountainside, N. J.
Theta Xi, vice-president, rushing chairman;
Camera Club; Pershing Rifles; Dean's List.

MICHAEL H. SHORE

Arts-Engineering Wyncotte, Pa.
Town.

RICHARD ELIHU SHULMAN

Management Washington, D. C.
Pi Lambda Phi, vice-president; 13th Arcadia; 14th Arcadia, vice-president; Arcadia Associates; Class Cabinet, sophomore, junior, senior; IFC; *Endor*, business manager; *Epitome*, managing editor, identification editor, business staff; Board of Publications; Alpha Kappa Psi; Omicron Delta Kappa; Pi Delta Epsilon, president; Alpha Phi Omega; 1961 Class Memorial Gift Committee, chairman; Beta Mu Omicron.

RICHARD DAVID SIEGEL

Marketing Irvington, N. J.
Sigma Alpha Mu; Lambda Mu Sigma.

H. EDWARD SILVER

Chemical Engineering Vineland, N. J.
Delta Phi; ACS; AICHE; AIP; Crack Drill Team, Commander.

MICHAEL RICHARD SKIGEN

Accounting Stamford, Conn.
Taylor E, secretary-treasurer.

HARVEY MORTON SKOLNICK

Accounting New York, N. Y.
McClintic-Marshall B-3; Beta Alpha Psi; Pi Gamma Mu, vice-president; Baseball, freshman, manager; Accounting Society, vice-president; Interfaith Council, vice-president; Hillel Society, vice-president, president; Bridge Club; Williams Debate; Freshman, Sophomore, Junior Honors.

DONALD HEADINGS SMITH

Biology Williamsport, Pa.
Phi Delta Theta, pledge master, social chairman, scholastic chairman, executive committee; Class Cabinets, freshman, sophomore; Swimming, varsity.

KENNETH ROBERT SMITH

European History Wilkes-Barre, Pa.
Phi Delta Theta; Class Cabinet, freshman, sophomore, junior, senior; Junior, Senior Class vice-president, Beta Mu Omicron.

PAUL EDWARD SMITH

Mechanical Engineering Merion, Pa.
Phi Sigma Kappa, president, pledge master; Class Cabinet, senior; IFC; Track, freshman; Cheerleader, varsity; ASME, president.

WILLIAM W. SMUCK

Business Bethlehem, Pa.
Town.

EDWIN EMERSON SNYDER

Industrial Psychology Edgewater, Md.
Kappa Sigma.

JAMES OLIVER SNYDER

Industrial Engineering Allentown, Pa.
Town Council; AIEE; Arnold Air Society; Chicago Tribune Award.

LADISLAV SOUCEK, JR.

International Relations Manhasset, N. Y.
Town; Richards House, president; Class Cabinet, senior; Band; International Relations Society, president; Young Republican Club; Political Science Assembly.

ARTHUR NELSON SPELLMAN

Government White Plains, N. Y.
Kappa Sigma; Lacrosse, varsity.

GEORGE CLINTON SPILL

Accounting Hulmeville, Pa.
Taylor A, treasurer; Beta Alpha Psi; Pi Gamma Mu; Accounting Society; SAME; Sophomore Honors; Dean's List; Wilbur Scholarship Prize; Theo. B. Wood Prize.

JAMES ROBERT SPILLER

Electrical Engineering Summit, N. J.
McClintic-Marshall B-2; WLRN; Band; AIEE-IRE; Amateur Radio Society; Young Republicans.

LEON CLIFFORD STEPP

Engineering Mechanics Reading, Pa.
Taylor D; Glee Club; Howard Eckfeldt Society; Williams Debate, second place.

CHARLES MARLIN STETLER

Chemical Engineering Shamokin, Pa.
McClintic-Marshall B-316; Newtonian Society; Band; ACS; AICHE.

ROBERT DAVID STETTEN

Psychology Bethlehem, Pa.
Town; Town Council; Sophomore Honors;
Dean's List.

JOHN ALAN STETTLER

Electrical Engineering Bethlehem, Pa.
Town; Lehigh Freshman Scholarship.

JAMES E. M. STEWART

Chemical Engineering Erie, Pa.
McClintic-Marshall, A-1; ASCE; SAME,
president; Pershing Rifles.

ROBERT LEWIS STONE

Accounting Linwood, N. J.
Town; Arcadia Associates.

WILLIAM HOWARD STUTZMAN

Marketing Tower City, Pa.
Kappa Sigma; grand master of ceremonies;
Cross Country, freshman, varsity.

MICHAEL DENNIS SULLIVAN

Metallurgy Brooklyn, N. Y.
McClintic-Marshall A-2, house social chair-
man; *Epitome*, sales; Metallurgical Society;
American Society for Metals; Newman Club.

JOHN WILLIAM SUMILAS

Electrical Engineering Scranton, Pa.
Town; Eta Kappa Nu, vice-president; AIEE-
IRE.

MICHAEL G. SUMNER

Psychology Islip, N. Y.
Price Hall; Brown and White; Hillel; DOT.

WILLIAM THOMAS SUPERDOCK

Mechanical Engineering Freeland, Pa.
Delta Upsilon, secretary, president; IFC;
Phi Eta Sigma; Newtonian Society; Pi Tau
Sigma, president; ASME; Dean's List;
Freshman, Sophomore Honors.

WILLIAM HIGLEY SWAN

Finance Bridgeville, Pa.
Sigma Chi; Ski Club.

EDWIN KENNETH SWANSON

Mechanical Engineering Stony Brook, N. Y.
Alpha Chi Rho, house manager; Class Cab-
inet, junior, senior; ASME; Photo Club.

THOMAS DAVID SWARTZ

Chemistry York, Pa.
Alpha Tau Omega, vice-president, pledge
trainer; Class Cabinet, freshman, sophomore,
junior, senior; Arcadia Associates; Newton-
ian, president; Omicron Delta Kappa, pres-
ident; Cyanide; Tau Beta Pi; Pi Mu Epsi-
lon, Beta Mu Omicron.

JAMES E. TALBOT

Engineering Physics Larchmont, N. Y.
Town.

JOHN FRANCIS TALUCCI

Chemical Engineering Newark, Del.
Beta Theta Pi, treasurer, vice-president; Ar-
cadia; Class Cabinet, sophomore, junior;
Phi Eta Sigma; Newtonian Society; Omicron
Delta Kappa; Cyanide, president; AICHE;
ACS; Student Life Committee; Freshman,
Sophomore Honors; Dean's List; Wm. H.
Chandler Chem. Prize; AICHE Scholarship
Award.

BERT TARAS

Government Staten Island, N. Y.
McClintic-Marshall B-2; RHC Council;
Track, freshman; Mustard and Cheese.

JAMES KENNETH TARVES

Management Reading, Pa.
Town.

MATTHEW AMBROSE TAYLOR, JR.

Chemical Engineering-Business
New Rochelle, N. Y.
Delta Upsilon, secretary, president; IFC;
Class Cabinet, senior; *Epitome*; AICHE;
Bowling Club; Newman Club.

LARRY ALAN THOMAS

Communications Salisbury, Md.
Delta Sigma Phi, chaplain; Tau Beta Pi;
Eta Kappa Nu; Marching Band; Rifle Team,
freshman, varsity; AIEE-IRE; Radio Society,
vice-president, treasurer; Freshman Honors;
Sophomore Honors; Dean's List.

WILLIAM GEORGE THOMAS

Electrical Engineering Flushing, N. Y.
Taylor C; Football, freshman, varsity, man-
ager; AIEE-IRE, SAME.

DAVID EDWIN THORNE

Management Pomeroy, Pa.
McClintic-Marshall B-3, vice-president;
Swimming Team, varsity, co-captain; House
Party Judicial Committee.

THOMAS MANIFOLD TOLLINGER

Mechanical Engineering Red Lion, Pa.
McClintic-Marshall A-1, social chairman;
Track, freshman; ASME.

BENNY TOSI

Natural Resources Clarksville, Pa.
McClintic-Marshall A-2, treasurer-secretary,
vice-president; Track; Newman Club; Soph-
omore, Junior Honors; Dean's List.

HARVEY TOUB

Mechanical Engineering Penn Valley, Pa.
Sigma Alpha Mu, secretary; Class Cabinet,
junior, senior; Cross Country, freshman, var-
sity; Track, freshman; ASME; Hillel.

DAVID LEWIS TRAFTON

Elec. Eng.-Eng. Phys. Washington, D. C.
McClintic-Marshall B-2; IRE; RHC.

GEORGE TROTMAN, JR.

Mechanical Engineering Hadonfield, N. J.
McClintic-Marshall A-3, secretary-treasurer.

NORMAN RADER TROXEL

Chemical Engineering Colmar, Pa.
McClintic-Marshall A-2; ACS; AICHE.

JOHN WARREN TRYON

Finance Pittsburgh, Pa.
Taylor E, president; Soccer, freshman, var-
sity; Track, j.v.

BRADEN THAYER TURNER

Accounting Philipsburg, Pa.
Town; Wrestling, freshman, varsity, cap-
tain; Alpha Beta Psi, vice-president; Dean's
List.

JAMES MARTIN VAN BUREN

Industrial Engineering Summit, N. J.
Delta Upsilon, vice-president; Basketball,
varsity, manager; AIIE; ASME.

JOHN ALBERT VAN DEUSEN

Management West Orange, N. J.
Beta Theta Pi, pledge chief; Football, fresh-
man, varsity.

FRANCIS RAYMOND VARRESE

Metallurgical Engineering Ambler, Pa.
Phi Sigma Kappa; Track, freshman, varsity;
ASM.

THEODORE F. VERHAGEN

Business Ridgewood, N. J.
McClintic-Marshall B-2.

STEPHEN MARTIN VOGEL

Mechanics Paterson, N. J.
Sigma Phi Epsilon, vice-president; Newton-
ian Society; Pershing Rifles; Drill Team;
Freshman Honors; William A. Aiken His-
tory Award; Junior Honors.

DIEDRICH VON SOOSTEN, JR.

Foreign Careers Pearl River, N. J.
Town; Hockey Club.

ALAN RAYMOND WAGNER

Management Ridgewood, N. J.
Town; Band; Cheerleader, captain.

JOSEPH SCOTT WALSMITH, III

Marketing Rehoboth Beach, Del.
Delta Phi, pledge master; Alpha Kappa Psi;
Lambda Mu Sigma; Acolytes Guild; Freshman Honors.

DAVID GEORGE WARD

Civil Engineering Cranford, N. J.
Sigma Nu; Football, varsity.

HAROLD EDWARD WATKINS

Electrical Engineering Scranton, Pa.
Chi Psi, vice-president, treasurer; Arcadia Associates; Phi Eta Sigma, treasurer; Cyanide, treasurer; AIEE-IRE; Newman Club, Dean's List.

EDMOND ARTHUR WATERS, III

Psychology Wilkensburg, Pa.
Theta Chi, assistant steward; Arcadia, secretary; Class Cabinet, senior; Champion of Skill 1959-1960; Track, freshman, varsity; Soccer, freshman; Phi Psi; Interfaith Council, secretary, president; Christian Council; APO; Acolytes Guild, president.

KENNETH J. WEAVER, JR.

Industrial Engineering Runnemedede, N. J.
Delta Chi, treasurer, secretary; Class Cabinet, junior, senior; IFC; Tau Beta Pi, treasurer; Alpha Pi Mu, treasurer; Phi Eta Sigma; Scabbard and Blade; Brown Key; Cyanide; Newtonian Society; Basketball, freshman, varsity; AIEE, vice-president; Freshman, Sophomore Honors; Dean's List.

CHARLES BIGELOW WEIDNER

Metallurgical Engineering Cranbury, N. J.
Chi Phi.

ERIC PETER WELSCH

Natural Resources Lynbrook, N. Y.
McClintic-Marshall B-3.

CHARLES PERRY WENTZ

Management Swarthmore, Pa.
Phi Gamma Delta; Football, freshman, varsity; Baseball, freshman, varsity; Basketball, freshman.

FRED GRANT WESTERMAN

Finance Bayside, N. Y.
Lambda Chi Alpha; Class Cabinet, senior; Baseball, freshman; Young Republicans, treasurer.

PAUL PETER WESTHELLE

Chemistry Norwalk, Conn.
McClintic-Marshall A-2, vice-president; R. W. Hall Society; SCS.

WILLIAM DAVID WHITE

Industrial Engineering Lansdale, Pa.
Alpha Chi Rho; AIEE.

THOMAS BUCKLEY WHITTEN

Mechanical Engineering Pittsburgh, Pa.
Phi Delta Theta, president, secretary; Tau Beta Pi; Pi Tau Sigma; Wrestling, j.v.; Boxing Club; ASME; Young Republicans, corresponding secretary, recording secretary; Debate Club; Arnold Air Society; Freshman, Sophomore Honors; President's Award, AFROTC; Dean's List.

RUSSELL DEMAREE WIDMER

Accounting Cleveland, Ohio
Sigma Phi, treasurer; Ski Club; Boxing Club.

STANLEY JAMES WILCOX

Mechanical Engineering Somerville, N. J.
Chi Phi, vice-president, secretary; Class Cabinet, junior; Pi Tau Sigma, secretary; Tau Beta Pi; Freshman, Sophomore, Junior Honors; Dean's List.

MICHAEL DAVID WILDSTEIN

Accounting South Orange, N. J.
McClintic-Marshall A-2; Beta Alpha Psi; Newtonian Society; Accounting Society; Hillel; Junior Honors; Dean's List.

STEPHEN ROBERT WILDSTEIN

Accounting South Orange, N. J.
Town; Beta Alpha Psi; Newtonian Society; Accounting Society; Hillel; Junior Honors.

JAMES CLIFTON WILLIAMS

Metallurgical Engineering Beaver, Pa.
Delta Tau Delta, vice-president; Arcadia Associates; Class Cabinet, freshman, sophomore, junior, senior; Freshman Class, vice-president; ASM; Young Republicans, vice-president; E. W. Buss Co. Scholarship.

JAMES CRAIG WILSON

Mechanical Engineering Valley Stream, N. Y.
Delta Sigma Phi; ASME.

ROBERT LANCASTER WILSON

Management Annville, Pa.
McClintic-Marshall A-3, president; Ski Club; Alpha Phi Omega.

RICHARD BYRD WINTER

Accounting Williamsport, Pa.
McClintic-Marshall B-3, treasurer; Beta Alpha Psi, president; Pi Gamma Mu; Glee Club; Chapel Choir; Accounting Society; Freshman, Sophomore Honors.

ALAN JOSEPH WINTERS

Biology Flushing, N. Y.
McClintic-Marshall B-3; R. W. Hall Society.

EDWARD HAROLD WIRTH

Mechanical Engineering Allentown, Pa.
Town; Town Council, secretary; ASME; Astronomy Club.

DOUGLASS GURNEY WOOD

International Relations Dallas, Texas
Town; International Relations Society, president, vice-president.

ROBERT CHARLES WRATHALL

Accounting Mahwah, N. J.
Phi Delta Theta; Class Cabinets, sophomore, junior, senior.

JAMES ROBERT WRIGHT

English Riverton, N. J.
Theta Chi; Class Cabinet, activities committee chairman; *Brown and White*; Cyanide; Track, freshman, varsity; Delta Omicron Theta.

PAUL JEAN WRIGHT, JR.

Arts-Met. Eng. Summit, N. J.
Beta Theta Pi, social chairman; Class Cabinet, sophomore; *Epitome*, senior editor; Pi Delta Epsilon; Glee Club; Chapel Choir; Wrestling, freshman manager; SMS; ASM; Hockey Club.

FRANK MERLE ZAHROBSKY

Mechanical Engineering Wilmerding, Pa.
McClintic-Marshall B-1, vice-president; Arnold Air Society.

JOSEPH THOMAS ZAJACEK

General Business Bethlehem, Pa.
Town.

RICHARD HUGHES ZINN

Chemical Engineering Long Meadow, Mass.
Alpha Tau Omega; AICHe; ACS.

OLIVER BARRES ZUG

Accounting Bethlehem, Pa.
Sigma Chi; *Brown and White*; Accounting Society; Camera Club.

Acknowledgements

TO BUSINESS MANAGER TOM FULD AND THE ENTIRE BUSINESS STAFF who achieved the impossible by keeping the *Epitome's* financial operations in the black.

TO MANAGING EDITOR DICK SHULMAN who generously volunteered to step in when help was most needed.

TO ASSOCIATE EDITOR DICK GRANAT AND ASSISTANT TO THE EDITOR TED KRAMER who followed up on thousands of minute details and kept the staff running efficiently.

TO LITERARY EDITOR HERB ROFFMAN and his staff who kept our emotively neutral copy flowing in.

TO IDENTIFICATIONS EDITOR TERRY CARROLL, PHOTOGRAPHY EDITOR BRUCE WITTMAYER, SPORTS EDITOR HUGH JONES, SENIOR EDITOR PETE WRIGHT AND SCHEDULING EDITOR FRED KAEN who kept their respective areas running smoothly.

TO WILLIAM O'CONNOR AND THE HUNTER PUBLISHING CO. who maintained their faith even in the face of the many deadlines which were not met.

TO MERIN STUDIOS who worked hard to maintain their usual high quality in photography.

TO DOM GRAZIANO AND THE S.K. SMITH CO. who assisted in creating a new and different *Epitome* cover design.

TO THE OFFICE OF PUBLICATIONS AND THE OFFICE OF PUBLIC INFORMATION who supplied the *Epitome* with pictures and information which could not be obtained from other sources.

TO THE CLASS OF 1961 who provided funds and cooperation so necessary to make the book possible.

TO THE BOARD OF PUBLICATIONS for refusing to take action on our request for honorarium.

TO FACULTY ADVISOR WALTON H. HUTCHINS a very special vote of thanks for the many hours he so generously expended in assisting us, for the advice that solved many of our problems, and for the good humor and confidence he displayed when the going was tough.

TO THE ENTIRE *EPITOME* STAFF and everyone else who contributed their time and energy, we offer our deepest thanks.

ORGANIZATIONAL INDEX

A

Accounting	63
Accounting Society	72
Acknowledgments	397
Acolytes Guild	183
Admission Office	36
Advertisers	358
Air Force Drill Team	53
Air Force ROTC Faculty	51
Air Force Rifle Team	52
Alpha Chi Rho	292
Alpha Epsilon Delta	68
Alpha Kappa Psi	72
Alpha Lambda Omega	191
Alpha Phi Omega	152
Alpha Pi Mu	76
Alpha Sigma Phi	295
Alpha Tau Omega	296
Alumni Association Secretary	36
American Institute of Chemical Engineers	75
Amer. Inst. of Elect. & Radio Eng.	77
American Institute of Industrial Engineers	76
American Society of Civil Engineers	75
American Society of Mechanical Engineers	78
Arcadia	138
Arcadia Associates	139
Army ROTC Faculty	50
Arnold Air Society	53
Arts & Science, Dean of	42
Assistant Deans of Students	35

B

Band	170
Baseball, Freshman	205
Baseball, Varsity	204
Basketball, Freshman	243
Basketball, Varsity	242
Beta Alpha Psi	79
Beta Gamma Sigma	78
Beta Mu Omicron	193
Beta Theta Pi	299
Biology	44
Board of Publications	141
Board of Trustees	32
Board of Trustees, Chairman	32
Boxing Club	188
Brown Key	192
Brown and White	162
Building and Grounds	38
Business Administration, Dean of	62

C

Camera Club	188
Chapel Choir	173
Chaplain	180
Chemical Engineering	58
Chemistry	58
Chi Epsilon	71
Chi Phi	300
Chi Psi	303
Christian Council	184
Christian Science College Organization	183
Civil Engineering	59
Class of 1964, Cabinet	150

Class of 1963, Cabinet	148
Class of 1962, Cabinet	146
Class of 1961, Cabinet	144
Classical Languages	43
Cliff Clefs	172
Contents	8
Cooperative Lecture Committee	142
Cross Country	223
Cyanide	154

D

Dames Club	192
Dean of Students	34
Deans, Associate	35
Dedication	5
Delta Chi	304
Delta Omicron Theta	68
Delta Phi	307
Delta Sigma Phi	308
Delta Tau Delta	311
Delta Upsilon	314
Development Office	34
Discipline Committee	141
Drama Faculty	319
Dravo A1, A2	270
Dravo B1, B2	271
Dravo C1, C2	272
Dravo D1, D2	273
Dravo President	268
Drinker 1, 2A	276
Drinker 2B, 3A	277
Drinker 3B, 4	278
Drinker President	274

E

Economics and Sociology	62
Education	45
Electrical Engineering	59
Engineering, Dean of	56
Engineering Mechanics	57
English	42
Epitome	160
Epitome Staff	400
Eta Kappa Nu	76
Eta Sigma Phi	71
E. W. Brown Astronomical Society	193

F, G

Fencing Team	246
Finance	63
Fine Arts	47
Football, Freshman	222
Football, Varsity	215
Geology	45
German	43
Glee Club	173
Golf, Varsity	210
Graduate School, Dean of	38
Gryphon Society	265

H, I

Health Service	39
Hillel Society	185

Epitome Staff

Editor-in-chief PHILIP C. MEZEY
Business Manager THOMAS R. FULD

EDITORIAL STAFF

Managing Editor Richard E. Shulman

Senior Editor Peter Wright

STAFF: Michael Semcheski

Scheduling Editor Fred Kaen

Identification Editor Terrence Carroll

STAFF: John Farnham
 Bill Crouse
 Peter Besch
 Sterling Levie
 Jim Turner
 Bruce McClaren
 Nicholas Elsberg
 Alan Sullivan
 Wayne Martin
 Mike Mendelsohn
 Ken Melberger
 Richard Wright
 V. Roger Digilio
 David Reynolds
 Dennis Berrean

Associate Editor Richard S. Granat

STAFF: George Barbour
 Stanley Horowitz
 John Somodi

Assistant to the Editor Theodore Kramer

Production Director Ira Lieberman

Literary Editor Herbert Roffman

STAFF: Irving Aldinger
 Don Schoeps
 Christopher Ciullo
 Robert Turnbach
 Joseph Wolchik
 F. Barry Mulligan
 George Seaton
 Richard Rabinow
 Ken Lamport
 Edward Geiger
 Robert Schwartz
 Nelson Gothie
 Carl Larsen
 Edward Dwyer
 James Lord
 Arthur Klein
 Richard Hawkins
 Ray Hodil

Sports Editor Hugh E. Jones

STAFF: Timothy S. Mock
 Joseph T. Nanovic

Photography Editor Bruce C. Wittmaier

STAFF: Robert S. McGuffey
 Thomas E. Johnson

Make-Up Editor Andrew Baker

STAFF: Dennis Riemer
 Robert Carlson
 John Revegno

Exchange Editor Edward Tenthoff

BUSINESS STAFF

Financial Manager Anthony Carvetta

Assistant to the Business Manager Peter A. Bleyer

Administrative Manager Donald M. Selesko

STAFF: William Bushnell
 Thomas Hayes

Advertising Manager Elliot A. Rusoff

STAFF: Jack Z. Harkavy

Sales Manager Bernard Gitlin

STAFF: Donald Mellman
 Richard Shulman
 Brooke Lerch
 Peter Wright
 Kenneth Smith
 Peter A. Bleyer





