

1962

epitome

DEAN ROBERT B. STOUT







Digitized by the Internet Archive
in 2010 with funding from
Lyrasis Members and Sloan Foundation

—
O
O
N

herbert i. roffman

editor-in-chief

donald m. selesko

business manager

volume eighty-six

epitome



Lehigh University

Bethlehem, Pennsylvania





“knowledge is capable of being its own end. such is the constitution of the human mind that any kind of knowledge, if it be really such, is its own reward . . . it is an object in its own nature so really and undeniably good, as to be the compensation of a great deal of thought in the compassing, and a great deal of trouble in the attaining.”

John Henry Newman

DEDICATION

The dedication of a yearbook often is nothing more than a personal whim of the editorial staff of that yearbook. We believe that a yearbook dedication should be more than this, in that the yearbook is the personal possession and integral part of everyone connected with a university. Our dedication, we hope, expresses greater feeling on the part of the whole university. There are very few men who can look back at their life's work and see the development and produce of an institution dedicated to learning revealed before their eyes. A man who has devoted himself to such an institution; who has devoted much thought, and gone to a great deal of trouble in the attaining as Cardinal John Henry Newman put it in his work **The Idea of a University**, is known by his fellows and associates as deserving much more than this meager presentation. Perhaps, however, this dedication becomes more significant because it is presented on behalf of the student body to a man whom we do not know well, yet respect and admire for his work to make the knowledge we desire more attainable. We dedicate our 1962 **Epitome** to Dr. E. Kenneth Smiley, vice president of the university, with our sincere best wishes and appreciation.

Prologue: a view of the year, the university, and its people . . .

"The way to get at the nature of an institution, as of anything else that is alive, is to see how it has grown."

—A. G. Keller

Keller's statement seems an appropriate point with which to begin the introduction to the 1962 *Epitome*, because in a sense the *Epitome* is an attempt to picture Lehigh and its students in the way it and they have grown. It is hoped that in this way we can understand the nature of Lehigh, its men; particularly the men of the class of 1962, who wherever they go and whatever they do, actually are and always will be Lehigh 1962.

In his time Keller was a famous teacher and sociologist at Yale, yet his statement applies today. It applies to the 1962 *Epitome*.

The *Epitome* is also a chronicle, a summary of a period of time. Some are devoted to history for history's sake; to them the record is the thing. Herein we present the record of this time. Some are interested in the past because it is quaint and almost like fiction; twenty years from now this book will seem like fiction we promise you. And then there are others who look at the past for help to understand the present and the future.

Each interest is good, but it is to the last group that we commend this book and ourselves, for certainly we need and will need help, we desire and request understanding.

If this sounds like maudlin sentimentality, then we are sentimental. If it smells of the catch-phrase of a gingoistic educational paraphrase of

the King's English then we are gingoists. If it seems dis-jointed, disorganized and incomplete, then we are disjointed, disorganized, incomplete. If we seem like the face in the crowd, the organization man, the kid in the gray flannel suit, the b-bopping, twisting, hard-drinking, fast-living materialistic, clauventistic, tom-cat on a hot tin roof, then we are all these things. We are what we are, because we are, and perhaps we impart a little of ourselves to Lehigh when we leave.

Table of Contents

IN MEMORIAM	22
ADMINISTRATION	24
THE COLLEGES	34
HONORARIES	56
SENIORS	78
ORGANIZATIONS	132
ATHLETICS	182
RESIDENCE HALLS	226
FRATERNITIES	258
THE COMMUNITY	323
SENIOR DIRECTORY	352
ACKNOWLEDGMENTS	367
INDEX	368
STAFF	370

Founder Asa Packer endowed Lehigh with the charge to "provide young men with a sound basis for successful living and to insure leadership for the complex industrial civilization of the future." Judge Packer foresaw the imminent technological explosion and sought to prepare men for the resultant need of scientific knowledge. But he also saw that the consequent human problems would require an increased understanding of man and his world. Thus, his vision blended the benefits of a liberal education with those of scientific knowledge.





Each September men of diverging appearances, interests, and personalities converge upon South Mountain to give Lehigh University its unique combination of diversification and cohesion. Although Lehigh is of sufficient size to draw students of varying character, the enrollment is small enough to foster an atmosphere of unity among the University's widely variant charges. Through the years Lehigh students have forged a strong academic atmosphere, an enthusiasm for athletics, and a weekend social program that stands second to none in its continued and unwavering commitment to fellowship, to good fun, and to more and better beer.



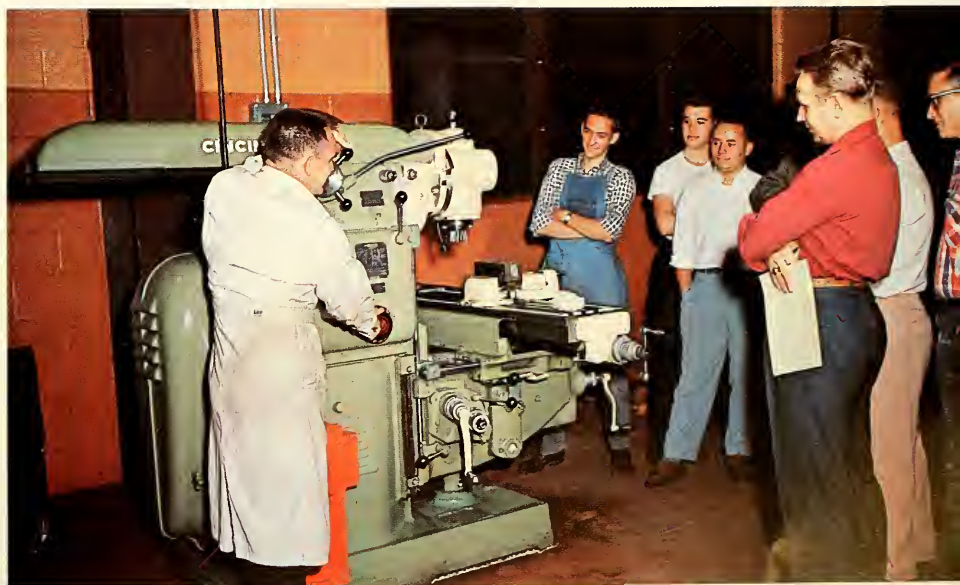



The Lehigh University campus stands implanted upon the side of South Mountain, where Asa Packer envisioned it some ninety-eight years ago. Narrow paths and roads lazily wind their way up the mountain through Gothic buildings hewn of stone and draped in ivy. The unique and harmonious blend of the new and the old lend Lehigh a strangely rich atmosphere which pervades her life. The fusion of the traditional and the modern is embodied in a particularly striking manner in the University Center. Here a new addition of rich and traditional styling has been grafted upon the university's original bell-tower in a way that preserves, and even enhances, the character of the rustic tower.

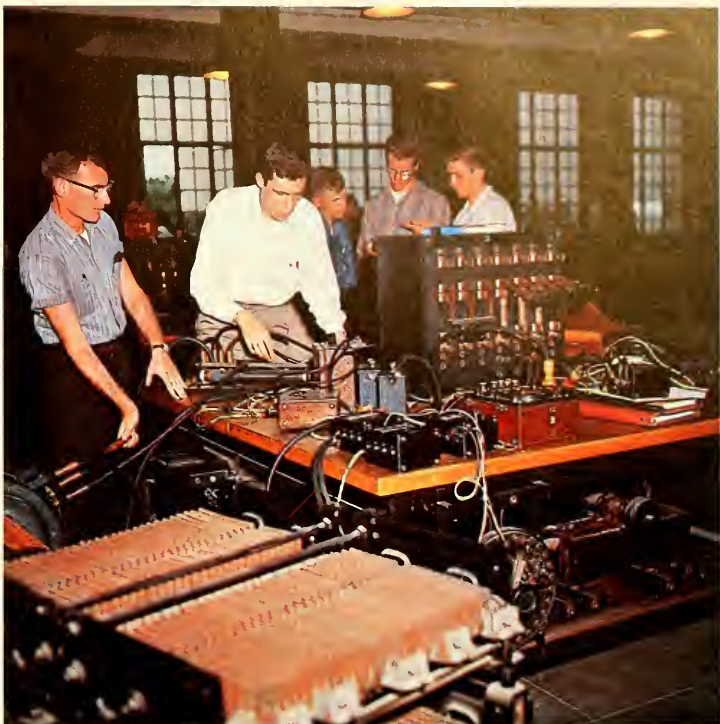



The mountain location imparts its peculiar advantages and problems to Lehigh. The hill culminates in the "Lookout," where the view contributes an essential, though not the most essential, ingredient to an atmosphere traditionally enjoyed by Lehigh men. But as any Lehigh student will testify, the seemingly endless uphill treks from class claim a heavy toll on shoe leather.

As dink-wearing freshmen and seasoned old hands arrive on campus each September, the green of the leaves is just beginning to anticipate the transformation into the gaudy hues of fall. The first frosts usher in the sad browns of arriving winter. During winter only a few evergreens stand undaunted by the elements, but as the approach of spring gathers momentum, the leaves and dogwood blossoms return from their hiding, again bathing the campus in spring beauty.

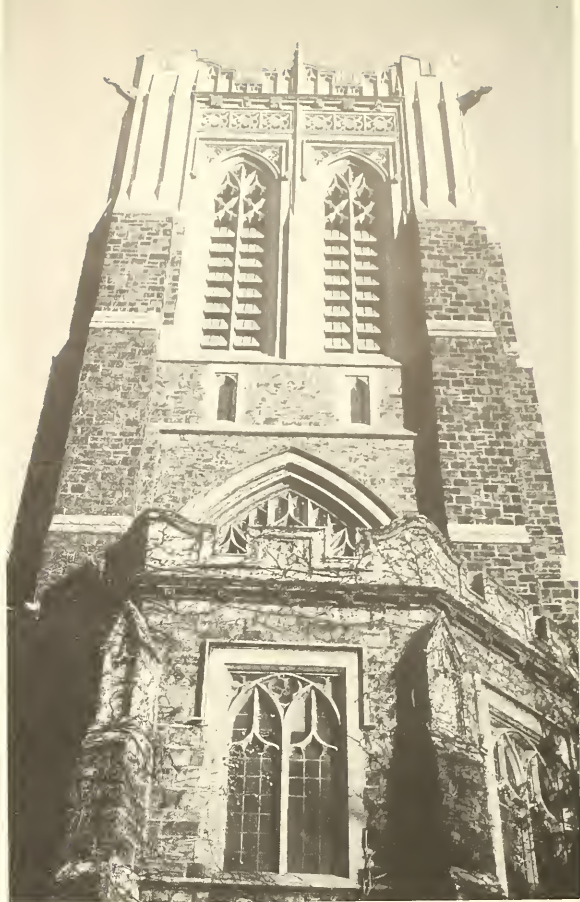





The Lehigh student, in the role of spectator, greets each year's varsity athletic competition with the usual collegiate enthusiasm. The gridiron maintains its customary drawing appeal at Lehigh and campus interest in lacrosse is unusually high for a northern university. But it is wrestling that packs roaring crowds into Grace Hall, the famed, or perhaps infamous, "Snake Pit" of collegiate wrestling.

But it is in intramural competition that the Lehigh student's true athletic interest as a competitor is reflected. Few universities take their intramural program as seriously as does Lehigh. Fraternities and dormitories alike battle fiercely for the bronze trophies of recognition each year.



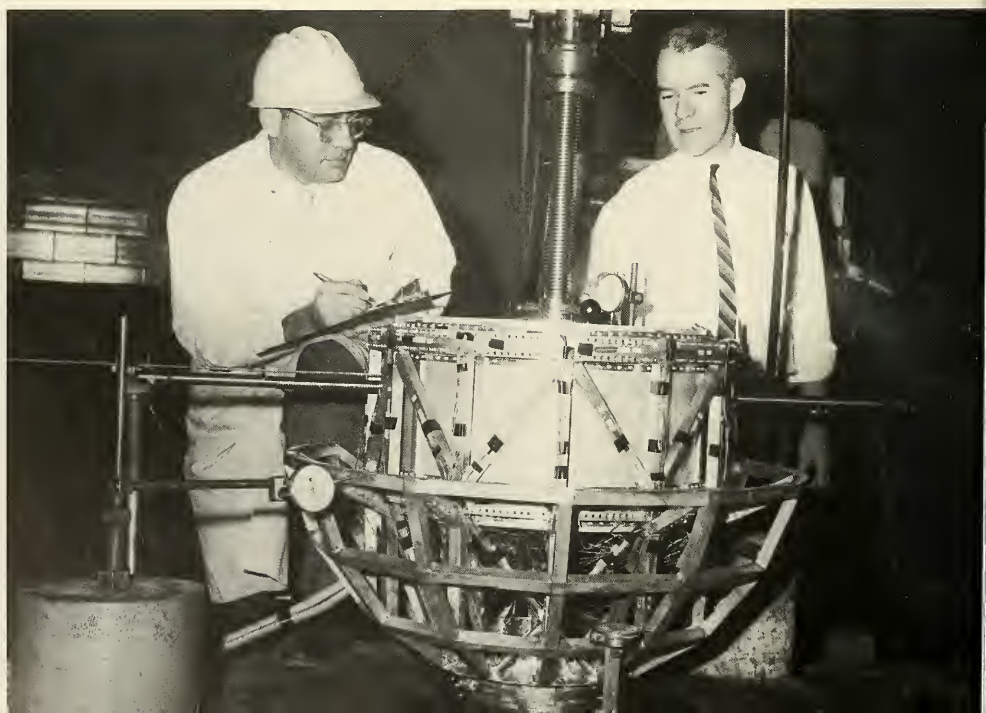
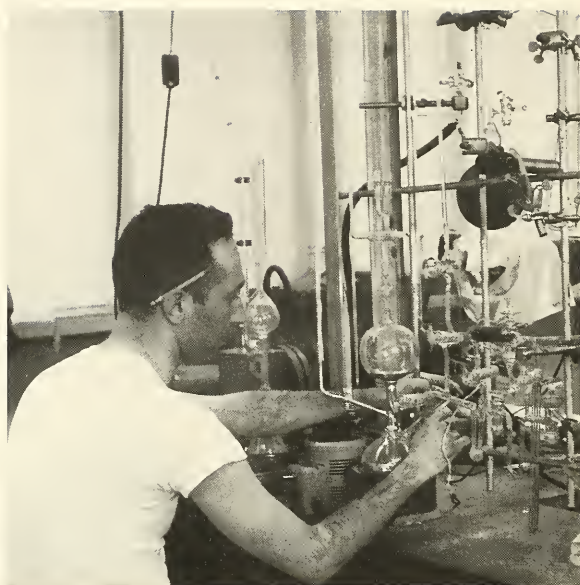



Research is the life-blood of any university. In addition to the very practical benefits of discovery and recognition, it is perhaps in the research laboratory that the true academic commitment, the foundation of a university, finds its highest expression. Accordingly, Lehigh places ever-increased emphasis upon research in all phases of the sciences. The world's largest universal testing machine, the atomic reactor used in conjunction with the Bethlehem Steel Research Laboratories and the marine research in the biology department all contribute to a greater Lehigh.



development: the keystone of the university foundation . . .

The administration and students of Lehigh University are proud to view in retrospect the past history of their university; they are proud of the charge and the legacy of Judge Asa Packer. And Lehigh is proud to observe its present status in the academic community. But Lehigh is especially proud to gaze into its future, now centered about the imminent 1965 Centennial celebration. For this future holds in store a vastly expanded academic, athletic, and social vision as to the purpose of Lehigh.







IN MEM



DR. S. BLAINE EWING



DR. H. RICHARD GAULT

The entire Lehigh community deeply regrets the passing away of eight of its members—four faculty members and four students—during this past year. The influences of these men will live on in the minds of those who knew them.

Dr. H. Richard Gault served Lehigh as professor and head of the Department of Geology. His early career included an unusual quantity of graduate work in preparation for his later vocation. Dr. Gault first came to Lehigh in 1946, and he rapidly rose to the rank of professor and then to that of department head. His special areas of interest were geochemistry and economic geology.

Dr. Howard J. B. Ziegler held the Clara H. Stewardson Professor of Philosophy chair and served as head of the Department of Philosophy. Dr. Ziegler's background included ten years as a pastor of the United Church of Christ and combined in an exceptional manner the love of philosophy and the spirit of the Christian faith.

Dr. James B. Hartman served the University as professor and head of the Department of Mechanical Engineering for more than ten years. And Dr. Hartman was associated with the University for more than thirty years in the two roles of student and teacher. His background included extensive engineering work in industry, as well as research and teaching at the university level. Dr. Hartman was a noted expert in the fields of machine design and applied mechanics. He received

ORIAM

the coveted R. R. and E. C. Hillman Award in 1960.

Dr. S. Blaine Ewing served Lehigh as associate professor of English for almost fifteen years. Dr. Ewing chose as his main fields of interest Renaissance drama, linguistics, and literary criticism. He was a principal founder and charter member of the Pennsylvania Council of Teachers of English, and served as president of this organization during the school year of 1959-60.

Richard J. Duncan studied as a junior majoring in accounting in the College of Business Administration. He was elected to membership in Alpha Kappa Psi. Mr. Duncan was a brother in the Alpha Rho Chapter of the Sigma Chi Fraternity. He served his chapter in the capacity of assistant treasurer.

Bruce S. Gilfillan studied as a sophomore majoring in metallurgical engineering. Mr. Gilfillan was a pledge-brother in the Sigma Chi Fraternity.

Phillip G. Dehuff was enrolled in the College of Arts and Sciences as a sophomore. His chosen major field was fine arts. Mr. Dehuff was a member of the Beta Iota Chapter of the Kappa Sigma Fraternity.

Thomas E. Scanlon also studied as a sophomore in the College of Arts and Sciences. His major field was accounting. Mr. Scanlon was a member of the Kappa Sigma Fraternity.



DR. JAMES B. HARTMAN



DR. HOWARD J. B. ZIEGLER

ADMINISTRATION



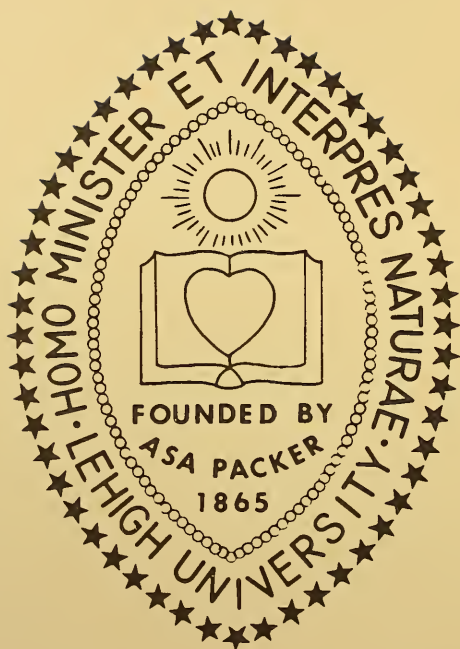

Dynamic is the one word which aptly describes the Administration of Lehigh University during the 1961-62 academic year. Reorganization and the adoption of several long range educational programs are the major innovations of this time period. Dr. Harvey A. Neville was unanimously selected by the Board of Trustees as the ninth President of the University. Dr. Glenn J. Christensen, Dr. Charles A. Seidle, and Paul L. Franz were chosen to fill the Vice-Presidential posts. To these men goes the task of guiding Lehigh in the challenging years to come. To the Board of Trustees, headed by Monroe Jackson Rathbone, goes the task of providing the financial leadership and the supervision necessary to achieve Lehigh's educational goals.

Dr. Harvey Alexander Neville, noted scientist and scholar, was formally installed as President on October 8, 1961 at the Eighty-Third Founder's Day Ceremonies in Packer Memorial Church. Dr. Neville, who is a recognized authority in the field of catalysis and colloid chemistry, joined the Lehigh faculty in 1927 as an Assistant Professor of Chemistry. He was promoted to Associate Professor of Chemistry in 1930, to full professor and head of the department of chemistry and chemical engineering in 1938. He was named Dean of Lehigh's Graduate School in 1949 and was advanced to University Vice-President and Provost in 1956. From 1945 until 1960 he served as director of the University's Institute of Research. In his various administrative positions at Lehigh Dr. Neville has earned the confidence and respect of the faculty as well as the Board of Trustees. Dr. Neville's appointment as President was greeted with enthusiasm, with pleasure, and with approval by the Lehigh community.

DR. HARVEY A. NEVILLE
University President





GLENN J. CHRISTENSEN
Vice-President and Provost



WRAY H. CONGDON
Advisor to the President



PAUL J. FRANZ, JR.
Vice-President for Development

Filling the position of Vice-President and Provost vacated by Dr. Neville is Dr. Glenn J. Christensen, Dean of the College of Arts and Sciences and director of the combined arts and engineering program since 1956. Dr. Christensen joined the Lehigh faculty in 1939 as a member of the English department. In 1955 he was named Associate Dean of the College of Arts and Sciences with the rank of Professor of English. He was promoted to Dean in July, 1956. A past supervisor in freshman English, Dr. Christensen has held a number of University administrative posts including those of First Chairman of General Studies for the College of Engineering and of First Chairman of the Arts College Committee. As a technical writer and editor Dr. Christensen has been active in the work of the Lehigh Institute of Research. In this capacity he served Lehigh, the government, and private industry.

Upon the retirement of Dr. E. Kenneth Smiley, Dr. Charles A. Seidle became Vice-President for Administration. Dr. Seidle first joined the Lehigh staff in 1938 as Assistant Director of Admission, serving in that capacity until 1941. On his return to Lehigh after service in World War II, Dr. Seidle became Associate Dean of Students, a post he re-

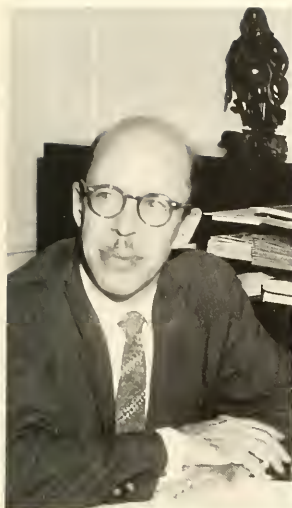

CHARLES A. SEIDLE
Vice-President for Administration

linquished on becoming Director of Admission in 1952.

The only new administrative position involved in the reorganization is that of Vice-President for Development and Public Relations held by Paul J. Franz, Jr. Following his graduation from Lehigh in 1944 Mr. Franz joined the administrative staff as Assistant to the Director of Admission. He was appointed Assistant to the Treasurer in 1948 and Assistant to the President in 1949. As Assistant to the President Paul Franz devoted full time to duties associated with public relations, fund raising and with long range development of the University.

In order that Lehigh University may provide greater numbers of highly qualified men for classrooms, the laboratories and the industries of the nation, the Board of Trustees has adopted a long-range program for expansion of the Graduate School, and it is considering proposals for enlargement of undergraduate facilities within the next several years. Guided by Trustee Edward A. Curtis, Chairman of the Planning and Development Committee, the projected plan for the improvement of graduate study will be implemented through the University's \$22 million Centennial Development Program.

As outlined in a report by President Neville, the planned doubling of Graduate School enrollment will include establishing graduate internships, providing more advanced research centers, stimulation of the teaching and research facilities of the faculty, the offering of new graduate programs, and providing a more effective transition from the undergraduate to the graduate level of study.

The physical development program for which the educational program is the basis includes \$12 million for new buildings and facilities and \$10 million for increased endowment. The enlargement of the Graduate School will certainly provide a great source of strength to Lehigh University in the coming years.

Under the supervision of the Board of Trustees; Dr. Neville, the Vice-Presidents, and the administrative staff must regulate the affairs of Lehigh University and maintain its high standards. With the immense capabilities of the new officials and with the well-drawn plans they have set down, Lehigh is sure to retain its position as one of the most dynamic of our nation's educational institutions.

J. DOUGLAS LEITH
Dean of Students





MONROE J. RATHBONE is Chairman of the Board of Trustees, and a key guiding force of the Board.

The Board of Trustees, headed by Monroe J. Rathbone, is the supreme ruling body of the University. The trustees decide on the institutional policy, aims, and innovations, such as the 100-Year Anniversary Expansion Plan. The President and Vice-Presidents of the University convert these aims into the concrete administrative policy by which the entire campus abides. These men have the responsibility of maintaining the educational facilities and teaching personnel at the highest peak of efficiency.

BOARD OF TRUSTEES

CORPORATE MEMBERS EMERITUS

William J. Estes, Jr.	Robert E. McMath
Nevin E. Funk	Frank W. Sterrett

CORPORATE MEMBERS

Monroe J. Rathbone	Leonard M. Horton
Andrew E. Buchanan, Jr.	Edward A. Curtis
Alfred V. Bodine	Albert B. Maginnes
Theophil H. Mueller	Henry R. Maddox
Frank L. Magee	Kenneth L. Isaacs

MEMBERS ELECTED BY ALUMNI

James M. Straub	Ralph L. Wilson
J. Porter Langfitt	S. Murray Rust, Jr.
Howard S. Bunn	Edwin H. Snyder

APPOINTED TRUSTEES

Joseph A. Fisher, Jr.	Robert B. Honeyman
Edwin H. Gott	Francis M. Huffman
Arthur B. Homer	Hugh P. McFadden



JAMES H. WAGNER
Registrar



RODNEY E. RESSLER
Assistant to the Registrar



FREDERICK E. RESSLER
Assistant to the Registrar

TREASURER'S OFFICE: William M. Glose III, Donald W. Schmoyer, Edith A. Seifert, Elmer W. Glick, Treasurer; Stanley F. Heffner, Karl L. Werkheiser, Albert C. Molter.



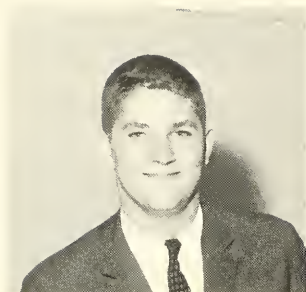

CHARLES C. TILLINGHAST



WARREN GOULD

OFFICE OF DEVELOPMENT



ROBERT A. HARRIER
Alumni Affairs

ADMISSION OFFICE

CHARLES A. SEIDLE
JAMES W. McGOADY

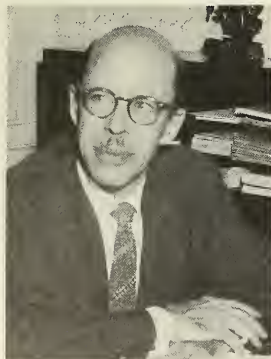

SAMUEL H. MISSIMER
EDWARD J. STURTEVANT



ASSOCIATE DEANS

CLARENCE B. CAMPBELL, PRESTON PARR

SCHOLARSHIP

CLARENCE B. CAMPBELL, THERON L. KROPP



BUILDINGS AND GROUNDS

ANDREW W. LITZENBERGER, ROBERT W. NUMBERS

ASSISTANTS TO THE DEAN

HOWARD C. TROY, WILLIAM L. QUAY

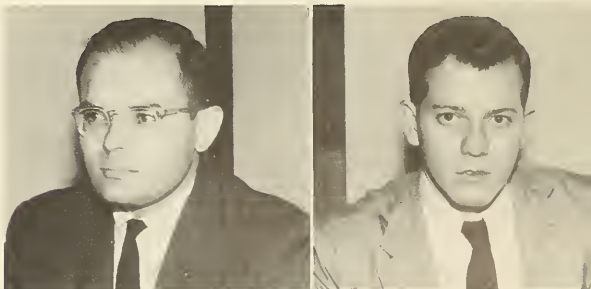



PLACEMENT, COUNSELING, AND TESTING SERVICES: Seated: Everett A. Teal, Director. Standing: William A. Snyder, Andrew J. Edmiston.

LIBRARY STAFF: First row: Frances S. Whitney, Catherine R. Flecksteiner, Elizajane K. Schaeffer, Margaret L. Dennis. Second row: James D. Mack, Head Librarian; Anne Flannery, Ruth E. Pace, Mary E. Gruber, Georgia E. Raynor, Oscar Sein, Robert S. Taylor.





SAMUEL I. CONNOR

CLYDE B. LINDSLEY

ALEXANDER F. BODNER

PUBLIC INFORMATION



JOSEPH G. POMPONIO

GEORGE W. McCOY, JR.
DIRECTOR OF HEALTH CENTER

LADD E. HOOVER

HEALTH SERVICE



GEORGE H. DOTY, OFFICE OF PUBLICATIONS



MARGARET BIRD
UNIVERSITY CENTER RECEPTIONIST

THE COLLEGES

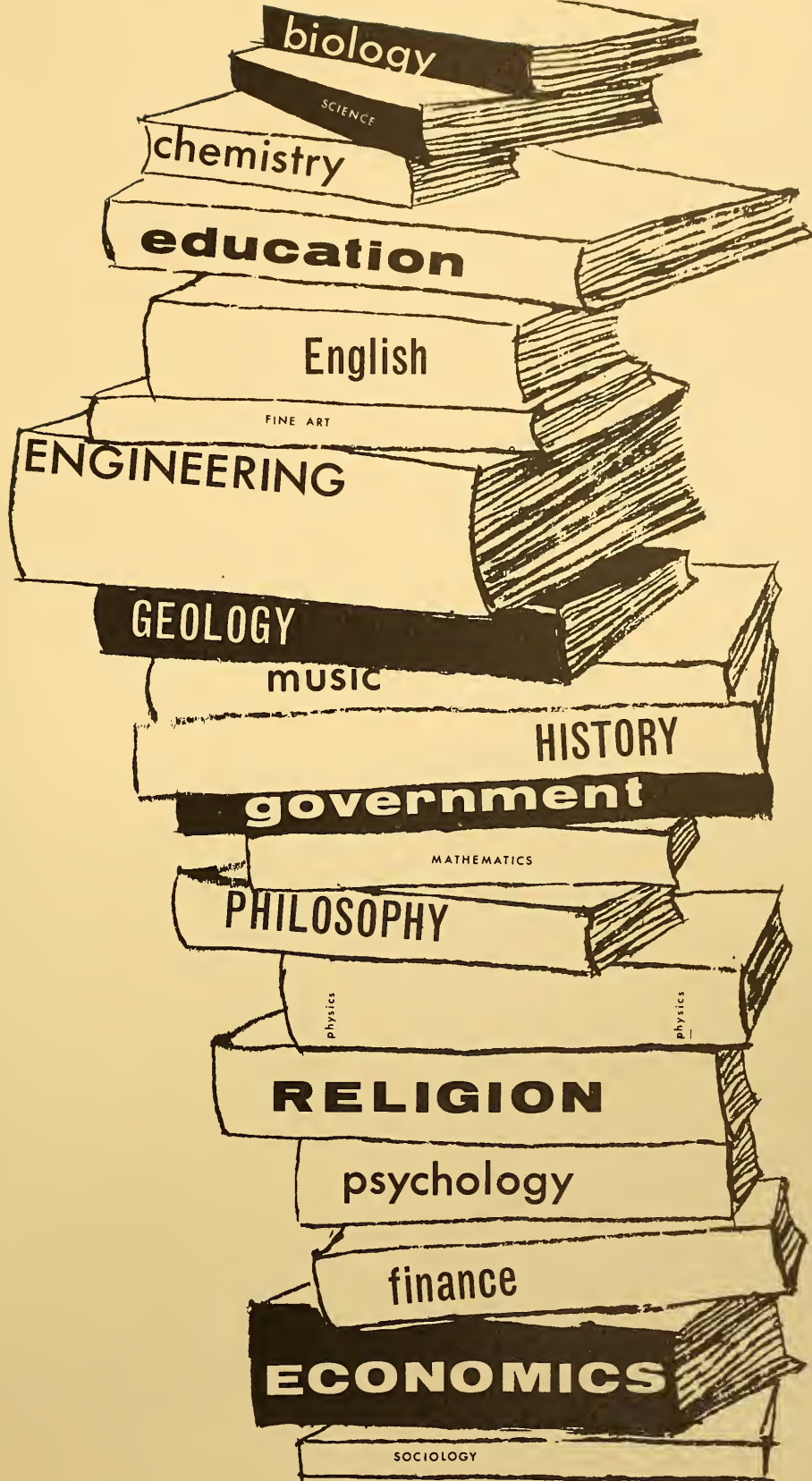

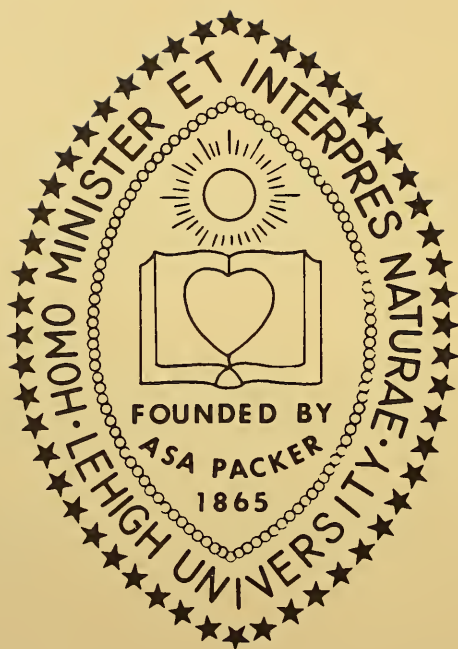



DISTINGUISHED PROFESSORSHIPS

In October, 1959, it was announced that Dr. J. Burke Severs, head of the English department at Lehigh, had been appointed Distinguished Professor of English. His was the first such appointment. A year later, Dr. Albert C. Zettlemoyer of the Chemistry department received a like honor.

The award of Distinguished Professor is one bestowed upon those who have merited recognition of their achievements. Made possible through the annual-giving campaign, the title is strictly honorary, and does not adversely affect the recipient's research and teaching. For each award \$100,000 has been allotted.

The primary purpose of the Distinguished Professorships is to improve the quality of teaching and research by recognizing superior achievements. Dr. Severs, who has been a member of the Lehigh faculty since 1927, is nationally famous for his works on Chaucer. Dr. Zettlemoyer has been concerned notably with the printing ink industry and work involved with synthetic rubber programs. He has taught at Lehigh since 1941.

The fact that Lehigh has initiated this program is an indication of the struggle arising for a University to attract and keep a first-class faculty. With the current expansion of educational facilities, Lehigh must join in this struggle in order to maintain a faculty of high quality. It is hoped that the Distinguished Professorships will attract new professors and induce those currently here to remain. Insurance of Lehigh's fine academic rating will thus be maintained.

In enlarging this program, more Distinguished Professors will be named, probably to be divided equally among the Engineering, Arts, and Business Schools.

1. Dr. Albert C.
Zettlemoyer
2. Dr. J. Burke Severs

ARTS AND SCIENCES

In November, 1953, with the number of students in the College of Arts and Science a mere 10 per cent of the enrollment in the entire University, a committee was formed and given the charge: "... look into anything, talk with anybody, make any recommendation in the interest of a stronger College." This Arts College Committee, consisting initially of Professor Parker of the Department of Biology, Professor Ziegler of the Department of Philosophy, Professor Tresolini of the Department of Government, Professor Christensen of the Department of English, and Mr. Mack, the Librarian, is still functioning actively. Each man became chairman in turn. Two members are elected each year for three-year terms and one representative from each of the other colleges is included.

In 1956 Professor Christensen became Dean of the College and Director of the combined Arts-Engineering Program. Under his leadership and an overall "team effort", a remarkable amount of progress has been made and enrollment in the Fall of 1961 was at an all-time high of 794. This progress was epitomized in January, 1962, by the appointment of Dean Christensen as Vice President and Provost of the University.

The accomplishments must be attributed to a faculty of dedicated men wholly committed to the College. Most of the faculty members are involved in research and a complete listing of all present activity would be impossibly lengthy. A quick look at present projects would uncover such diverse areas of study as the electrically-recorded reactions of the nervous system of king crabs to various stimuli, the study of fresh water ecology in industrial areas, studies of viruses and plant germination processes, and a great deal of research progress in the marine sciences, one of the many "group research" projects eventually involving all of the sciences. The feeling of excitement that the members of the faculty have for their work is carried over into the classroom.

As evidence of scholastic achievement; five Woodrow Wilson Fellowships were awarded to Lehigh University students and the Mathematics Department conducted a summer institute in mathematics in cooperation with the National Science Foundation.

Currently the College is completing plans for a new building,

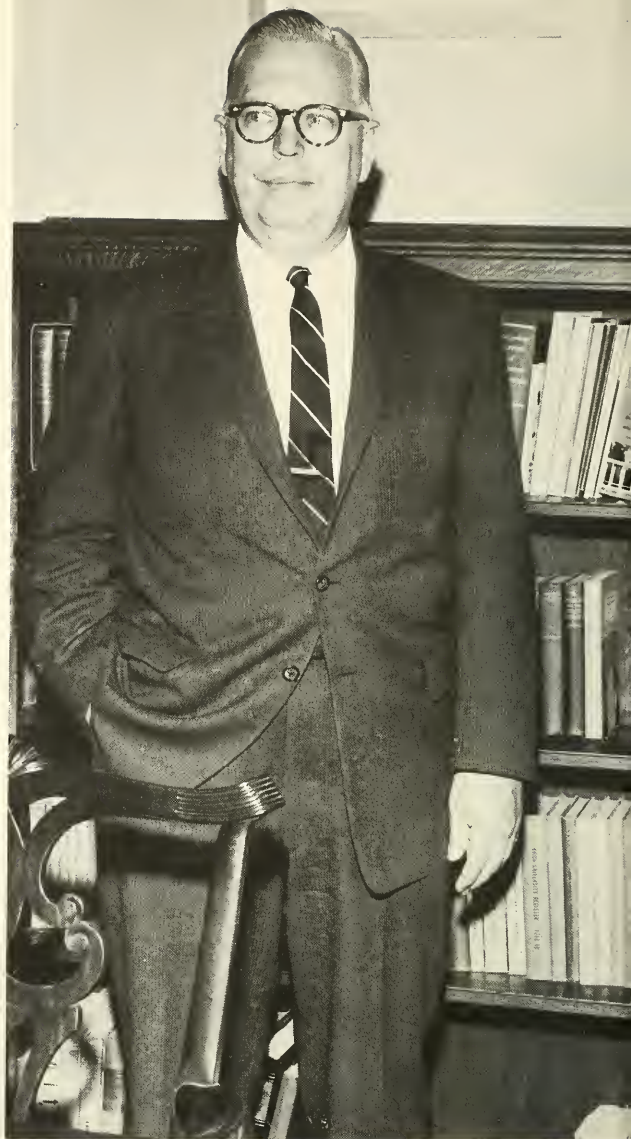

DEAN GLENN J. CHRISTENSEN

the location of which is not at the present certain. As the building date gets closer, the architects are continually changing the plans to include more and more modern teaching aids such as closed-circuit television systems. With the completion of these projects, the College of Arts and Science will be better able to provide for the enrichment of personal life and at the same time furnish the necessary technical knowledge and skills for the twentieth century college student.

ROMANCE LANGUAGES



First row: Allen J. Barthold, Head of Department; Victor M. Valenzuela, George D. Farne. Second row: Alfredo L. Marcos, Stephen D. Condon, Rodolpho Naveiro.

CLASSICAL LANGUAGES



Douglas D. Feaver, Joseph A. Maurer, Head of Department.

GERMAN



Arthur P. Gardner, John H. Ubben, John S. Tremper, Head of Department; Ralph C. Wood.

ENGLISH

First row: John A. Hertz, Joseph B. McFadden, Head of Division of Journalism; Ernest N. Dilworth, J. Burke Severs, Head of Department; David M. Greene, Weldon N. Niva. Second row: Stanley M. Harrison, Edward E. Sullivan, Douglas A. Burger. Third row: Cloyd Criswell, Albert A. Rights, William A. Digel, John F. Vickrey, Frank S. Hook, Albert E. Hartung, S. B. Ewing. Fourth row: Ray L. Armstrong, Thoburn V. Barker, James R. Frakes, Don K. Wright, Sam Toperoff, E. Bruce Kirkham, Peter D. O'Conner, Robert H. Hopkins, William P. Keen, H. Barrett Davis, Head of Department of Speech.





First row: Josef Brozek, Head of Department; Theodore Millon.
Second row: Francis J. Wuest, Eugene A. Craig. Third row:
David R. Davies, Arthur L. Brody, Richard S. Gibson, Andjelko
Krkovic.

PSYCHOLOGY



John A. Freeberg, Richard G. Malsberger, Bradford B. Owen,
Basil W. Parker, Head of Department; Francis J. Trembley, Saul
B. Barber.

BIOLOGY



Donald J. Hillman, Elizabeth S. Reed, Thomas M. Haynes, Acting Head of Department; James F. McCue.

PHILOSOPHY



First row: Clarence A. Shook, Gary B. Laison, Ralph N. Van Arnam, Chih C. Hsiung, Richard E. Hughes, Everette A. Pitcher, **Head of Department;** Gilbert A. Stengle, David Berg, Irving Brand, George E. Raynor. **Second row:** Frank S. Beal, Herbert C. Lebovitz, Edward H. Cutler, Marguerite B. Gravez, Samir A. Khabbaz, Gerhard Rayna, Samuel L. Gulden, Albert Wilansky, Jamal K. Shahin, William H. Wertman, William M. Fleischman, John M. Clark, Theodore Hailperin. **Third row:** Voris V. Latshaw, Clifford W. Sloyer Jr., Burgess H. Rhodes, Michael Morucci, Richard L. Call, Hanna I'D Nassar, Girard E. Cozzolino, Bhaskar K. Ghosh, Andrew K. Snyder.

MATHEMATICS AND ASTRONOMY



First row: Lawrence Whitcomb, Keith E. Chave, Fred T. MacKenzie, Jared D. Haselton, Dale R. Simpson, Donald J. Ryan, **Head of Department.** **Second row:** Robert Kopicki, James A. Rodgers, Carlton H. Nelson, Conrad A. Neumann, Frank P. Puskas, Albert E. Becher.

GEOLOGY



HISTORY AND GOVERNMENT

First row: Dale Yoder, John Fox, Darold Hemphill, Joseph A. Dowling, George Kyte, George D. Harmon, **Head of Department**; Charles A. Hale. **Second row:** Ernst Schulz, Roco J. Tresolini, W. Ross Yates, Edward Smith, John M. Haight, Irwin Marcus.



EDUCATION

First row: Albert J. Mazurkiewicz, Harold P. Thomas, **Head of Department**; John F. O'Neal, Edward C. Scanlan. **Second row:** Nathan G. Meyer, Robert A. Bream. **Third row:** Charles J. Versacci, John E. Daniel.



INTERNATIONAL RELATIONS

Carey B. Joynt, **Head of Department**; Aurie N. Dunlap, Henderson B. Braddick, Roger E. Kanet.

MUSIC



Robert B. Cutler, Head of Department;
Jonathan B. Elkus.

RELIGION



A. Roy Eckhardt, Head of Department; Chaplain Raymond E. Fuessele.

FINE ARTS



Francis J. Quirk, Head of Department;
Richard J. Redd.

Twentieth-century Americans live in an era characterized by a fantastic and ever-quickenning growth in business enterprises, but they also live in an era threatened by an ideology radically different from their own. To meet the challenge of this era our nation is dependent upon a sound and prosperous economic system. The need for well educated businessmen has become of paramount importance and the responsibility of their education has fallen upon the colleges and universities of America.

That Lehigh University has recognized and met these responsibilities is evidenced by the excellent quality of the College of Business Administration and its graduates. The graduate of the College of Business is not only a well educated man in his chosen field of business, but he also possesses a broad educational background in the humanities and the sciences.

The College aims to develop in the student an intelligent understanding of business principles and an ability to cope with the problems of business in later life. The College of Business firmly believes that there is no substitute for the training and experience provided by actual contact with the complex problems of modern business. In accordance with this belief, the College strives to equip the student with those fundamental facts and insights which will make it easier for him to profit more readily from practical experience.

The business student not only takes those courses relative to the career of his choice, but he is also encouraged to take electives in the humanities and the sciences. More than half the courses of a business student are taken in the liberal arts and the sciences. Thus he has an opportunity to develop his special interests in languages, science, history, fine arts, philosophy and psychology as he prepares for his career in business. The graduating student is an intellectually well rounded individual; this broad foundation gives him a better insight into the problems of the world as well as those problems that will concern him directly.

The College of Business Administration at Lehigh maintains a wide range of major programs of study. The College also has established several unique programs for those individuals interested in a specific career. One such program is the program in Foreign Careers designed to give students the broad background in language, history, economics and the related subjects necessary for successful work with private industry or governmental agencies in overseas activities. Another program associated with the Business College is a new course of studies leading to the M.B.A. degree. This program is designed to meet the needs of competent students in the Arts or Engineering colleges who wish to add to their studies training in business management at an advanced level. At the end of the five years the student is granted the degree of Master of Business Administration to accompany a Bachelor of Arts or a Bachelor of Science degree.

The coordination and cooperation between the Business College and the other colleges on campus is a distinctive feature of Lehigh University which has allowed the development of new and imagi-



BUSINESS ADMINISTRATION

DEAN CARL H. MADDEN

FINANCE

Eli Schwartz, Frederick A. Bradford, Head of Department; Leon E. Krouse, Finn B. Jensen.



ACCOUNTING

First row: Alfred P. Koch, Ralph M. Kraus, Carl L. Moore, Carl E. Allen. Second row: Francis M. Brady, Earl S. Heffner, Wendell P. Trumbull, Head of Department.



ECONOMICS AND SOCIOLOGY

First row: Max D. Snider, Nicholas W. Balabkins, Elmer C. Bratt, Head of Department; E. Sherman Krupp, Donald Tailby, John D. Keefe, George H. Bickel, John E. Jacobi. Second row: Benedict J. Pedrotti, John F. O'Leary, Herbert Spitz, Wells Keddi, John H. Urban, Neil Schwab.



native programs for the benefit of the business student as well as of the arts or engineering student. The Lehigh Business College has established an impressive reputation for itself and has become a standard for emulation by other colleges. Proof of the quality of the college is given by the number of leading industries which offer positions to the Lehigh business graduate.

Lehigh University must continue to produce outstandingly qualified business graduates. The philosophy of the Business College—incorporating a unique blend of emphasis upon business theory, practical experience and a broad foundation in the sciences and liberal arts—remains instrumental in the professional and personal development of these men. As the rigors of industry's demands upon business administration graduates increase, so the rigors of Lehigh's demands upon her business undergraduates increases. Accordingly, the several curricula have been thoroughly revised and strengthened under the leadership of Dean Madden. Lehigh graduates are assuming in the present and will assume in the future vital positions in the nation's business activities, and because the Lehigh Business College graduate is also equipped with a liberal education, he is becoming an integral part of his society.



DEAN LOYAL V. BEWLEY

ENGINEERING

Since Lehigh's founding in 1865 her reputation has in a large measure depended upon the excellence of her graduates from the College of Engineering. This reputation is borne out each year as graduating seniors are literally swamped with job offers.

The College of Engineering continues to offer courses leading to degrees in ten fields after four years of intensive study. Programs are also offered whereby the student can elect to work for a fifth year and receive a second degree for his effort. Four such programs are available.

CHEMICAL ENGINEERING

Alan S. Foust, Head of Department, Curtis W. Clump,
William E. Schiesser, Leonard A. Wenzel.

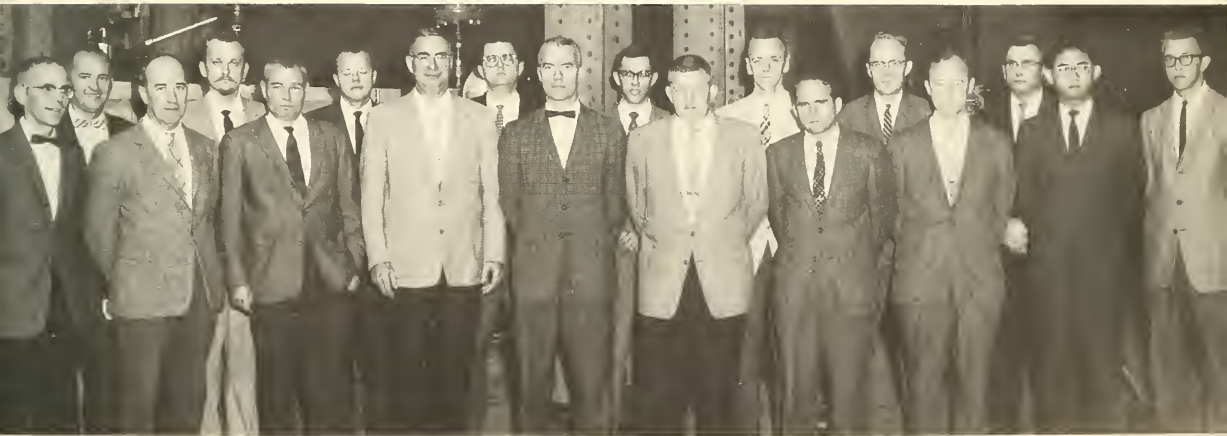

First row: William C. Hansell, H. R. Valentine, Alexis Ostanpenko, William J. Eney, Head of Department, Lunn S. Beedle, Edward C. Sword, Theodore B. Galambos, George C. Driscoll, Lee Wu Lu. Second row: John B. Herbich, Lambert Tall, Frank H. Konchar, Roy J. Leonard, Samuel J. Errea, George A. Dinsmore, C. L. Hulsbos, John M. Hanson, Charles G. Culver.

CIVIL ENGINEERING

ELECTRICAL ENGINEERING

First row: Leslie G. McCracken, Cyril J. Tunis, Arthur I. Larky, T. B. Ramachandran, Louis T. Uslin. Second row: John J. Karakash, Head of Department; William F. Hollabaugh, Donald L. Talhelm, Joseph Teno.



INDUSTRIAL ENGINEERING

Sutton Monro, Arthur F. Gould, Head of Department, Wallace J. Richardson, George L. Smith, Charles W. Brennan, Gary Whitehouse, J. Stephen Roach.



ENGINEERING MECHANICS

First row: Joseph A. Perna, Richard C. Warnock, Alfred P. Hardman, Charles C. Taylor. Second row: Albert W. de Neufville, Ferdinand P. Beer, Head of Department; George C. M. Sih, Leon Y. Bahar. Third row: David E. Setzer, Joseph C. Osborn, Edward L. Molishever, Robert G. Sarubbi, Stephen M. Vogel.



The guiding principle for the engineering curricula is that the graduate should have a firm foundation in the basics of engineering—mathematics, physics, chemistry, mechanics and in addition an understanding of the literature and history of his society. The specialized aspects of the engineer's particular field are reserved for graduate study.

In order to train the proverbial "rounded" engineer, each man is required to take several courses in general studies. These courses provide knowledge of the humanities, social sciences, and natural sciences which is so necessary to every college graduate and which is often completely lacking in the technically educated man.

Experience has shown that few freshmen know when they enter Lehigh exactly what their field of specialization will be; consequently all freshmen engineers follow a program classified as the Uniform Freshman Year, and half those courses are in the humanities. This year's class of 433 freshman engineers has not deviated from the present trend of ever-increasing strength in academics among entrants. College boards and first semester cumulative averages were significantly higher than in years previous.

The sophomore, junior and senior engineers have also continued to fulfill their expectation as evidenced by the ever increasing cumulative averages of those classes. They follow a more intensified engineering program in their chosen field, but provision is still made for the man who wishes to change majors. The curricula of many departments are so nearly parallel that transfer can often be made without serious loss of credit.

There is ample opportunity for the man who is interested in broadening still further his basic education. To aid in the gathering of practical experience, cooperative programs of study and industrial employment, industrial inspection trips,

and summer industrial employment opportunities are made possible. The two degree—five year programs provide the opportunity for study leading to an engineering degree in conjunction with either a second engineering degree or a degree from the Business or Arts Colleges.

While making available this broad and comprehensive program, the College of Engineering has in no way become bogged down in educational theory. Throughout the past year the College has gone quietly about its business while taking part in important projects with industry and making progressive changes within itself.

Lehigh continued to cooperate with industry by using available equipment to aid in industrial research and development. One familiar example of a strictly normal project was the series of tests run by the Civil Engineering Department on the Telstar—the nation's first broadband communications satellite.

Important changes in the physical plant were made. New purchases of equipment were made as necessary to maintain Lehigh's position in the ever increasing scope of engineering education. A change of a more obvious nature was the completion of the renovation of the Physics Building.

This year also saw Dr. L. A. Wenzel share co-authorship honors in a new text, **An Introduction to Chemical Engineering**.

Another important development within the College was the establishment of the Material Research Center under Prof. J. F. Libsch. This center, the first of several, will coordinate interdepartmental research in the field of materials.

Lehigh, through her comprehensive program of education, continues to provide for the rounded engineer in the basics of his chosen field. At the same time the College of Engineering seeks to aid in industrial research and to maintain its excellent reputation for progressive education.



First row: Thomas E. Young, Robert S. Rouse, Robert S. Sprague, Velmer B. Fish, John J. Chessick. Second row: Richard E. Bird, Raymond R. Meyers, Edward D. Amstutz, Head of Department; Peter H. Scott. Third row: Carl Noll, John P. Osborne, Edward S. Gregorek.

CHEMISTRY

First row: Wesley R. Smith, Wilber D. V. B. Spatz, Donald B. Wheeler
 Raymond J. Emrich, Head of Department; Jerry Plebanski, Peter Havas.
 Second row: Raymond B. Sawyer, Cassius W. Curtis,
 Włodzimierz M. Tulczyjew, Lawrence R. Holland,
 Edward L. Foley, John J. Stachel. Third row: Craig
 W. Weber, William G. Letzing, Rudolph Wiems,
 John R. Magnan, George W. Grimm. Fourth row: Edmund J. Gion, Paul T.
 Herman, Albert L. Hyland, G. Kenneth Herb, Richard C. Smith.

PHYSICS



First row: Thomas E. Jackson, James V. D. Eppes, Head of Department; Fazil Erdogan, Jerzy A. Owczarek. Second row: Ozcan Tuncel, Robert A. Lucas, Fred J. Fisch. Third row: Charles D. Morgan, Arden M. Emery, Theodore A. Terry.

MECHANICAL ENGINEERING

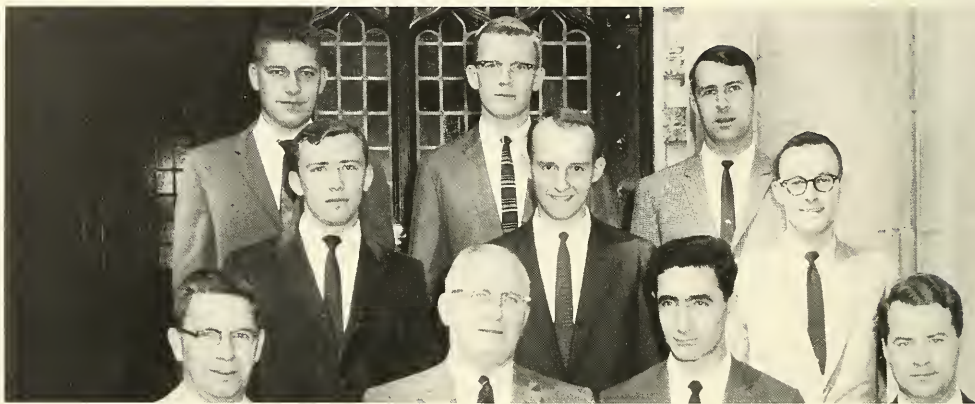

First row: Domenic A. Canonico, Stephen K. Tarby, Joseph F. Libsch, Head of Department; George C. Horak, Harry Suprinick. Second row: Edward J. Jablonowski, Paul J. Horbath, George P. Conard, Alan W. Pense, John R. Thompson.

METALLURGICAL ENGINEERING



AROTC: First row: Capt. Neil O. McCray, Maj. Paul L. Savage, Lt. Col. Fred W. Schumacher, Professor of Military Science, Maj. Glen D. Beinap, Capt. Theodore D. Risch, M. Sgt. Theodore J. Podolsky. Second row: S. F. C. Raymond Elliott, S. F. C. Joseph Kasper, S. Sgt. Richard L. Holder, Sgt. Francis T. Krupinski, S. Sgt. Richard L. Eisenhower, S. Sgt. Peter D. Turner, S. F. C. Ernest C. Peters.

AROTC



AFROTC: Capt. Patrick C. Sessa, Capt. Tadeus L. Jakubowski, Lt. Col. Newton B. Collinson, Lt. Col. James W. Caskey, Professor of Air Science.

AFROTC

GRADUATE SCHOOL

There are few considerations more important to a university than the quality of its graduate school. The administration has recognized in its graduate expansion program that, in the quickening flux and the increasing specialization of today's civilization, the training which will yield the advances of the future occurs primarily at the graduate level. It is here only that the intellectual atmosphere, the life-blood of a university, truly prevails.

INSTITUTE OF RESEARCH

The primary function of the Lehigh Institute of Research, directed by Dr. George Robert Jenkins, is to encourage and promote scientific research at the University. This is a great aid to the University in maintaining the high quality of teaching for which it is known. Although basically connected with the work of the Graduate School, the Institute of Research is gradually giving more concern to the undergraduate schools and yearly offers more openings to undergraduates.



DR. STOUT
Dean of the Graduate School



DR. JENKINS
Institute of Research

research and development: keynote of the graduate school . . .

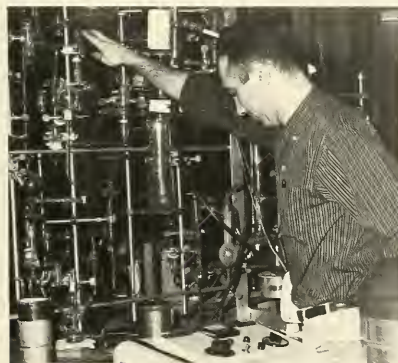

An afternoon with a mechanical maze in one of the graduate chemistry laboratories. . . .



Here a student spends his time connecting sixty yards of wire through a fluid pump.

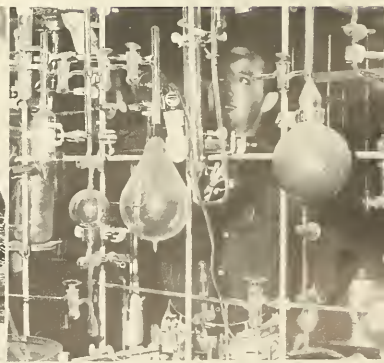

The glass maze grows larger and larger, occupying a great deal of the students' thoughts and a greater amount of time.

HONORARY SOCIETIES



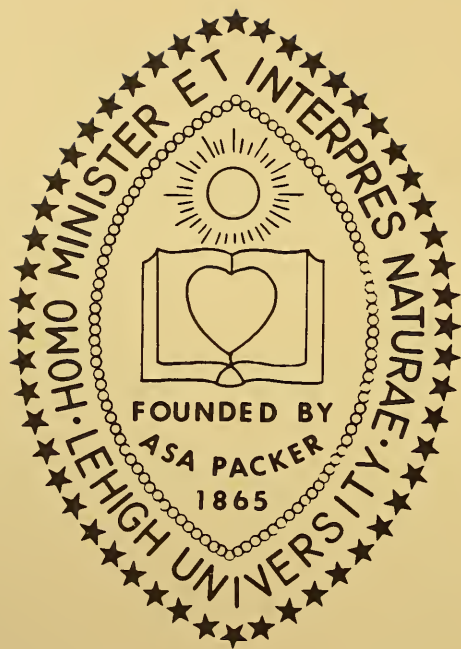



PHI BETA KAPPA

There are few organizations on the Lehigh University campus which command more respect than the academic honorary societies. And it is not at all difficult to see why this is so. Election to membership in these honorary fraternities, many of which may boast of long and colorful histories, indicates to the academic community as a whole the outstanding caliber of a man. Academic excellence, of course, has long been and will continue to be the primary prerequisite for an invitation to join an honorary society. This quality in itself indicates an outstanding accomplishment: the attainment of academic pre-eminence within the University community.

But the basis for selection for membership in the more important honorary societies does not stop with exceptional intellectual capability and achievement. The "whole man" is considered by the respective societies in their determination of invitations to membership. That is, the candidates are also considered upon the basis of their excellence of character, their breadth of achievement and their depth of interest. The honorary societies must continue to be highly selective, for the academic community expects more of these select few than it does of other men. It looks to them for those qualities of high character, personal integrity and honesty which in the past have been epitomized by these societies.

The purposes and accomplishments of the honorary fraternities are many. One of their primary goals is, of course, the very recognition which men of high caliber deserve. And the hope of this recognition releases a powerful incentive to scholastic achievement in many a college career.

But the story of the honorary societies does not end with mere recognition; fortunately, these groups do not in general exist "to look good on one's record" only. They provide, rather, a most appropriate vehicle for a fellowship of men of like abilities and interests. By gathering together many of the best minds on campus, they cannot help but contribute mightily to the free and creative flow of ideas throughout the life system of the University. Thus, a sort of intellectual dynamism is one of the chief accomplishments of the honorary societies.



BETA GAMMA SIGMA



TAU BETA PI

First row: Errera, Eppes, Owczarek, Reilly, Agin, Phelps, Vice President; Sacks, Secretary; Peters, Cataloger; Grabowski, Corresponding Secretary; Harleman. Second row: Teno, Cooke, Graham, Greer, Guydash, Rice, President; Whitney, Schlosser, Erler, Wagner. Third row: Talhelm, Gabriele, Hofer, Emrich, Hartranft, Nichols, Solender, Bender, Foster. Fourth row: Watchorn, Erdogan, Dynan, Beer, Brunt, Bachman, Clark, Karakash, Waite.

ALPHA KAPPA PSI

First row: McGarrity, Steckler, Dotti, Vice-President; Beecham, Secretary; Maus, President; Downing, Treasurer; Parnell, A. Barney. Second row: Macceyko, Vogley, Rieper, Barbour, Moran, D. Barney, Karpinnen, Leone, Duncan. Third row: Sylvester, Francis M. Brady, Advisor; Wilson, Nichols, Mueller, Ambrose.



ALPHA PI MU

A. Burfeind, S. Roach, President; J. Rettew, Treasurer; G. Whitehouse.



Moreover, the honoraries' leadership in campus intellectual affairs is not limited to the elite group who gain the privilege of membership in such fraternities. On almost every campus where they exist, the honoraries "spread the gospel" of intellectual achievement to the University at large. For example, at Lehigh such societies as Phi Beta Kappa, Tau Beta Pi, and Sigma Xi encourage and sponsor many lectures and other programs which serve to activate intellectual interest on campus.

BETA ALPHA PSI

The national
accounting
honorary society



PI TAU SIGMA

The national
mechanical engineering
honorary



And new to Lehigh this year was the **Lehigh Revue**, sponsored jointly by Tau Beta Pi and Phi Beta Kappa. This publication provides an outlet for the creative expressions of Lehigh students, and calls attention to the possibility of such creation.

Undoubtedly the best known of the honorary societies is Phi Beta Kappa. This organization has developed continuously throughout its long history dating from 1776, thus making it the oldest Greek-letter



First row: Walter, Vice President; Payne, President; Wright, Nevius, Gledhill, Treasurer. Second row: Slivinski, Krotzer, McGough, Feigenbaum, Snyder, Anagnoson.

DELTA OMICRON THETA

fraternity in the United States. Most of the members of Phi Beta Kappa are men whose major field lies in the liberal arts, but the Lehigh chapter has established the rather unique policy of admitting to membership engineers and businessmen who meet the fraternity's rigorous qualifications. During the past year Phi Beta Kappa at Lehigh continued in its sponsorship of stimulating lectures and forums designed to better the academic atmosphere of the University.

Tau Beta Pi, the national honorary society of engineering students, also commands a great deal of nationwide respect. As is well known to the Lehigh community, the University holds the honor of being the place of founding of Tau Beta Pi. And all students but this year's freshmen can well remember the seventy-fifth anniversary convention of the society held on campus only two years ago.



ETA KAPPA NU

First row: Klesken, Treasurer; Weiser, Corresponding Secretary; Teno, Adviser; Cooke, President; Gabriele, Phelps, Recreational Secretary. Second row: Jones, Sacks, Van Dyke, Solender, Peters.

This past year, in its sponsorship of lectures and other programs, Lehigh's chapter of Tau Beta Pi placed increased and renewed emphasis upon the problems and worth inherent in engineering education. The society also busied itself with plans to include more faculty members among its ranks.

Other leading national honorary societies which have chartered local organizations on the Lehigh campus include: Sigma Xi, whose members are chosen upon the basis of their interest in and contributions to scientific research; Phi Eta Sigma, the freshman scholastic honorary which seeks to promote intellectual vigor among the youngest members of the Lehigh community; Beta Gamma Sigma, the national business administration honorary; and Omicron Delta Kappa, the student leadership honorary which, here at Lehigh, does much to improve intellectual communication among campus leaders by means of informal discussion groups.

There are also established on the Lehigh campus many departmental national honorary societies which, although they are admittedly not as well-known as the aforementioned societies, nevertheless make valuable contributions to the intellectual development of men within these respective fields. These societies also provide their members with the opportunity to discuss the particular problems of their chosen fields of study. Such societies on the Lehigh campus include: Alpha Epsilon Delta—pre-medical honorary; Alpha Pi Mu—industrial engineering; Chi Epsilon—civil engineering; Eta Kappa Nu—electrical engineering; Phi Alpha Theta—history; Pi Gamma Mu—social sciences; Pi Mu Epsilon—mathematics; and Pi Tau Sigma—mechanical engineering.

These, then, are the honorary societies which play such an important role in the academic development of the University. Lehigh may well be proud of these organizations whose philosophy coincides so closely with the very essence of Lehigh's existence. Lehigh may well be proud of the active programs which these fraternities carry out to further the aims of true education. But, most of all, Lehigh may justly be proud of the men who comprise these organizations: the men who give willingly of themselves in order to better their own personal accomplishment, their University, and their world.





First row: Blair, Pettebone, Willis, Evern-
gam, Executive Officer; Ernst, Deputy
Commanding Officer; Brunt, Commanding
Officer; Richters, Provost Marshall; D'An-
gelo, Schramm, Weidl. Second row: Tafel,
Elsberg, Nadas, Teisher, Wood, Holz, Roper,
Morrow, Doxey. Third row: Boudreau,
Davidsson, Ross, Shearer, Brandt, Weidner,
Pegg, Vogelsberg. Fourth row: Keller,
Cameron, Mason, Coates, Schmidt.

PERSHING RIFLES

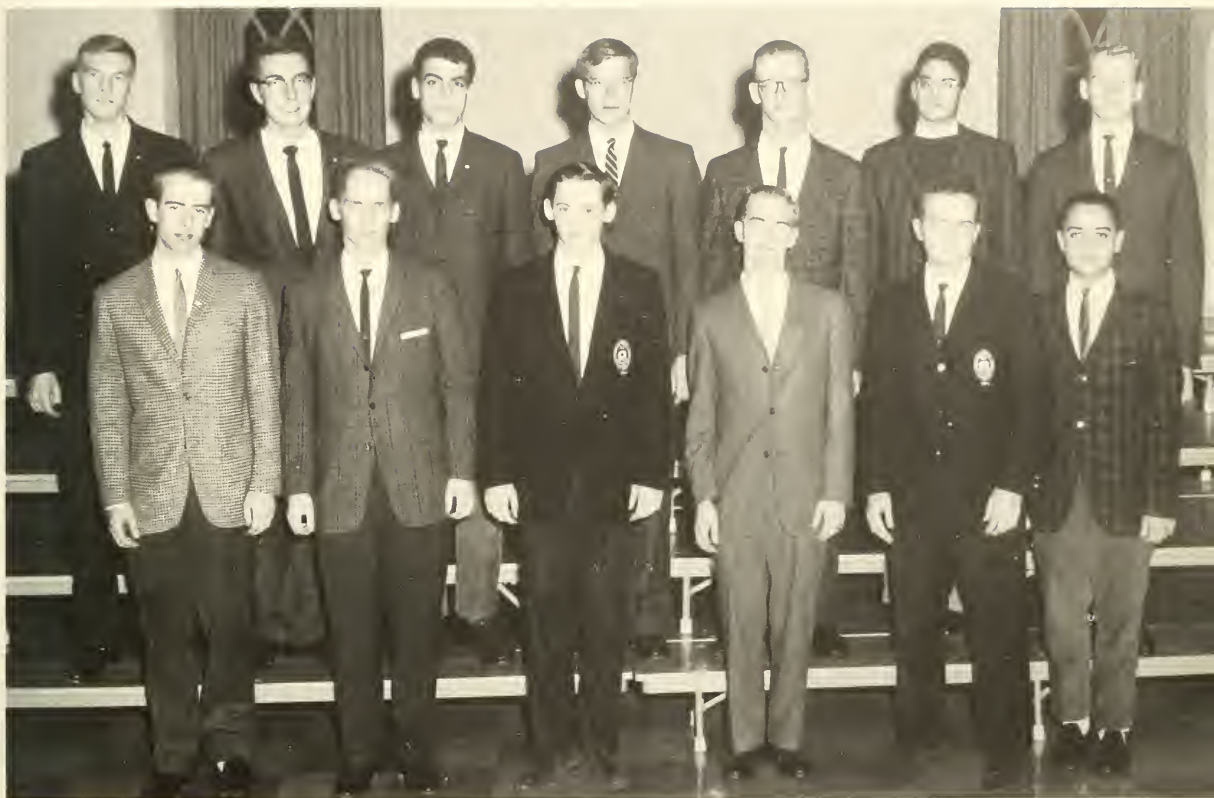

First row: Loeber, Secretary; Spindler, Ralston, Hess, Asquith, President; Rochman. Second row: Valliant, Foley, Vice President; Azzarto, Reinhart, Heintzelman, Judelson, Zarins.

**PHI
ETA
SIGMA**

PI GAMMA MU

First row: Professor M. D. Snider, Paulding, Secretary; Moore, President; Hawkins, Vice President. Second row: Barney, Willson, Kanis. Third row: Molter.

PI DELTA EPSILON

First row: Bleyer, Rees, Roffman, President; Steckler, Selesko, Treasurer; Kramer, Furr. Second row: Czarnecki, Sunderland, Zimmerman, Eustis, Rothenberg, James. Third row: Chalfant, Mankowski, Provost, Wittmaier, Stuebe.





One of the executive committees of the many national honorary groups represented at Lehigh in action. The honorary organizations recognize as well as support academic achievement.



SCABBARD AND BLADE

First row: Sgt. Turner, NCO Adviser; Colonna, Vice President; Burns, President; Evergam, Treasurer; Richters, Secretary; Captain Risch, NCO Adviser.
Second row: Brunt, Strate, Ernst, Borer, Morgan, Galloway, Boswell.



COURSE SOCIETIES

At Lehigh, certain organizations external to, but associated with, the various curricula play a large part in helping the individuals in these curricula to obtain a greater knowledge of their chosen field. The course societies provide many opportunities for their members to come into contact with men prominent in the fields in which they hope to work. The student chapter of the American Institute of Industrial Engineers is one such society which, in addition to its monthly meetings featuring guest speakers and question and answer periods, stresses

as many plant tours as possible. The American Institute of Electrical Engineers and the Institute of Radio Engineers, a combined society, sponsors an annual research paper having a cash award for the best technical paper and entertains speakers from the electronics industry in its tri-weekly meetings. A highlight of the year for this society and the American Institute of Physics was their joint meeting in December. The American Institute of Physics invites members of the University faculty to its monthly meetings to speak on matters pertinent to the futures of its members. The Chemical Engineering society hosted a dinner meeting attended by many prominent men from one of several large corporations which hire many Chemical Engineering graduates. The subject of discussion at the meeting was an explanation of the opportunities and the responsibilities which lie ahead for engineers of the future. The members of the American Institute of Mechanical Engineers sponsored student industrial indoctrination conferences to aid seniors in beginning their careers. This society also sponsors a student paper presentation in which about twenty nearby universities participate. These course societies maintain a definite and important place in the University in that they provide the Lehigh engineering student with an opportunity to become better acquainted with his chosen field.



PERSHING RIFLES DRILL TEAM

First row: Blair, Assistant Drill Team Commander; Nadas, Roper, Vogelsberg, Wood, Elsberg, Pettebone. Second row: Ross, Boudreau, Keller, Schmidt, Lentz, D'Angelo, Drill Team Commander.



AMERICAN INSTITUTE OF CHEMICAL ENGINEERS

First row: Lang, Duncan, Curtis W. Clump, Advisor, Haberman, Schanstine. Second row: Wagaman, Urban, Kowalski, Ritter, Sykes. Third row: Kleppe, Stevens, Bloom, Kalb, Rosenberger.



First row: William F. Hollabaugh, Advisor; Weiger, Phelps, Donald L. Talhelm, Advisor; Gabriele, Coker, Adams, Sacks, Emerson. Second row: B. Smith, D. Smith, Weinberg, Freeman, Bowman, Lark Bischoff, Brody, Jankura. Third row: Rae, Dancy, Swain, Locke, Hutt, Peters, Schwebel, Hellriegel, Peterson. Fourth row: Van Dyke, Mirra, Cramer, Jones, Galgon, Bankowski, Rothenberg, Leuthauser, Brown. Fifth row: Solender, Wagner, Ellis, Blazejewski, Sharp, Baladian, Lokerson. Sixth row: J. Bell, Montgomery, F. Bell, Edwards, Gramlich, Barabed, Sholley, Matesky.

A. I. E. E.

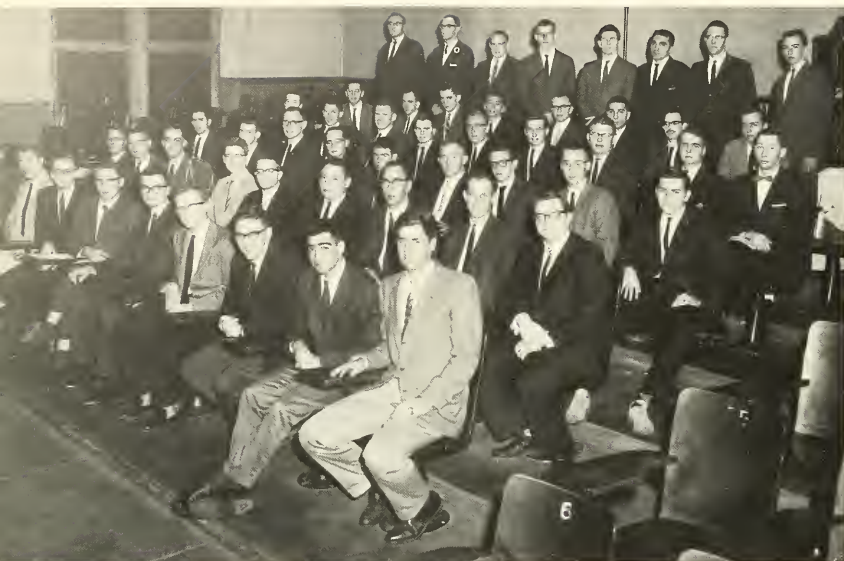

A. I. I. E.

Penhallegon, Euker, Wayson, Dominic, Hartman, Sullivan, Marsland, Haberman, Polarolo. Fourth row: Grossberg, Baralt, Helbig, Noonan, Laub, Field, Gardener.

First row: Ohlandt, Lehr, Secretary; Burbridge, Treasurer; Dornin, Vice-President; Rettew, President; George L. Smith, Faculty Advisor; Rosar. Second row: Carlson, Johnson, Benner, Gelbar, Shumofsky, Cramer, Ulrichs, Dinneen, Alfriti. Third row:

First row: Orner, Davidson, Treasurer; Talian, Secretary; Mehlhouse, Vice-President; Harrison, President; Helmer, Gendell. Second row: Lom, Schreiber, Saylor, Gessner, Gallagher, Vesilind, Spanitz.

A. S. C. E.



First row: Groover, Secretary; Clark, Vice-President; K. B. Swanson, President; David Ogden, Guest Speaker; Engler, Treasurer. Second row: Falusy, Bealer, Willy, Rust, Wagner, Trugilo, Vossler, Jarvis, Heberlein. Third row: Rushong, Krivsky, Derish, Conner, Hiatt, Gillespie, Custer.

A. S. M. E.



First row: Ambrush, Drill Team Commander; Weinberg, Vines, Administration Officer; Baiter, Commander; Capt. Patrick C. Sessa, Advisor; Tort, Becker. Second row: Provost, Smith, Hoffert, Haennle, Forbrich, Freund, Lancot, Payne. Third row: Davis, Draper, Dugan, Brierley, Harris, Howden, Burg.

ARNOLD AIR SOCIETY



First row: Jones, Gauss, President; Pettigrew. Second row: Morris, Day.

E. W. BROWN SOCIETY

First row: De Paul, Sullivan, Parker, Goldwaith, President; Meitzner, Harry Suprinick, Faculty Advisor; Hous-
ton. Second row: Campbell, Sem-
cheski, Yard, McKeon, Wright, Hoff-
man, Hessinger, Sheirer, Graham.

METALLURGICAL SOCIETY



R. W. HALL PRE-MEDICAL SOCIETY

First row: Hess, Emerson, Vice-President; Flynn, President; Mayer, Sec.-Treas. Second row: Forman, Brooks, Earthy, Shore, Shubin.



ALPHA EPSILON DELTA

First row: Mellman. Second row: Roffman, Flynn, Shubin. Third row: Forman.







SENIORS

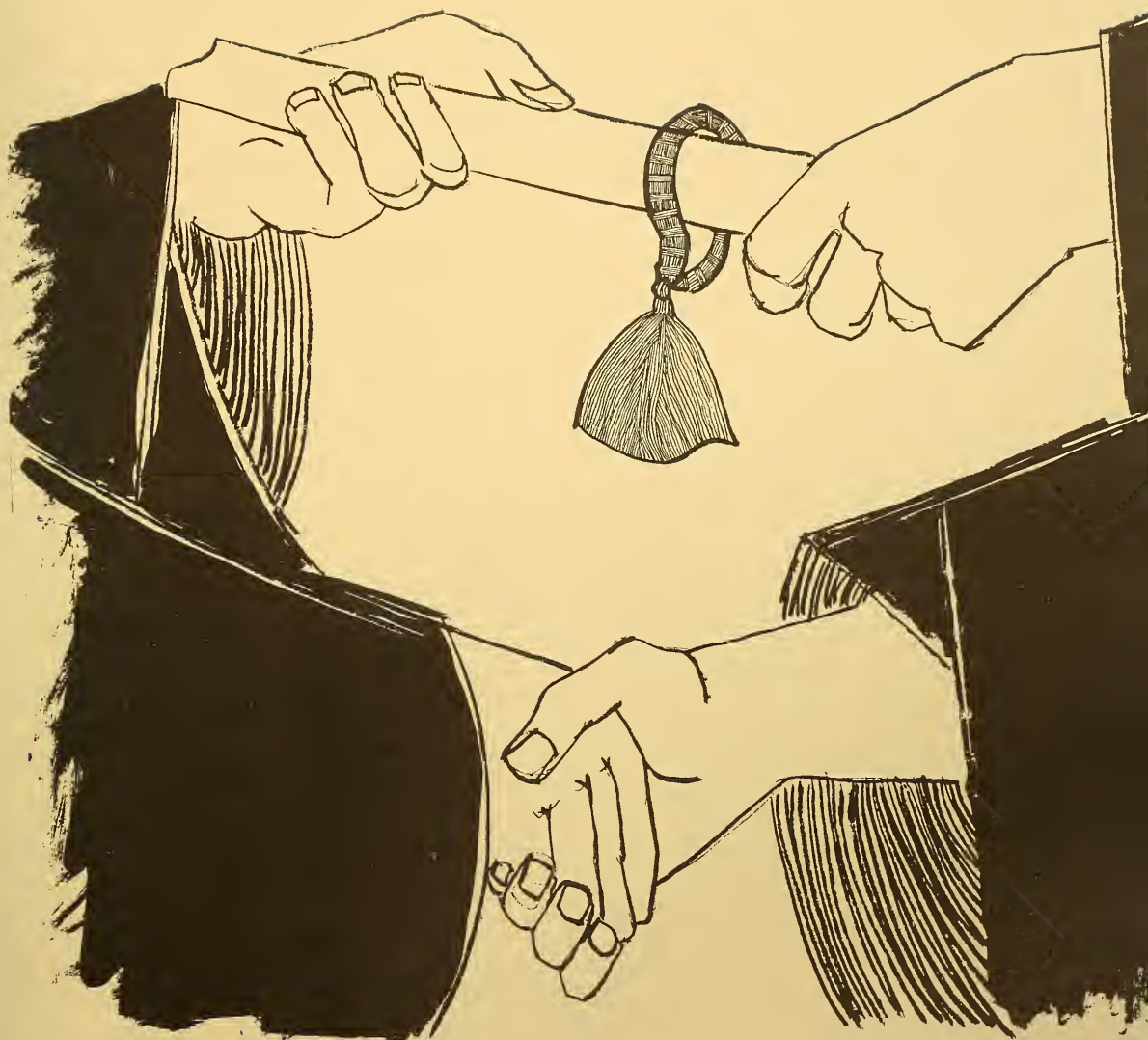







G. WILLIAM ABRAHAM
ACCOUNTING

JACK AUGUSTA ADAMS
ELECTRICAL ENGINEERING

KIPLING ADAMS, JR.
INDUSTRIAL ENGINEERING

SENIORS

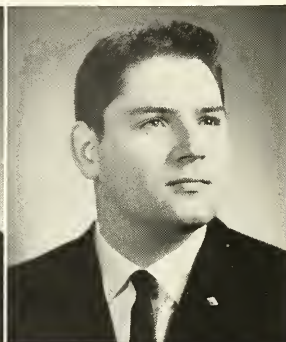
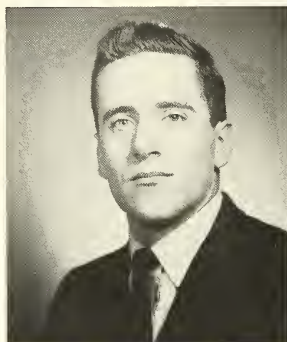

GERALD COURTNEY ADKINS
METALLURGY

ALLAN JON ALBALA
CHEMICAL ENGINEERING

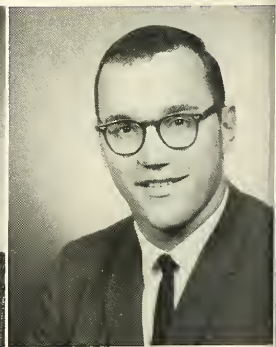
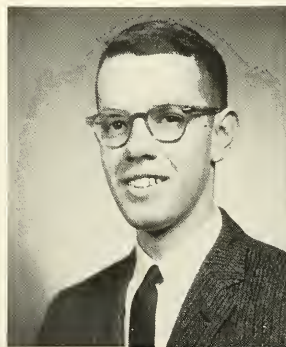
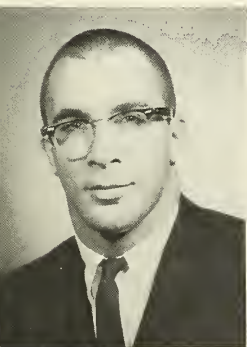

DAVID ROGER ANGELL
MANAGEMENT

HAROLD ALEXANDER ARBO, JR.
METALLURGY

THOMAS ARBUTISKI
EDUCATION

PHILIP LEE BABIN
INTERNATIONAL RELATIONS

JOHN HAZEN BAGLEY
MATHEMATICS

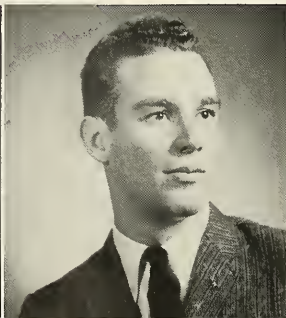
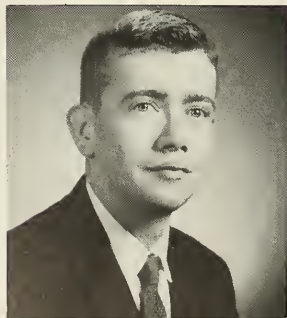



MAURICE LAWRENCE ADAMS
MECHANICAL ENGINEERING

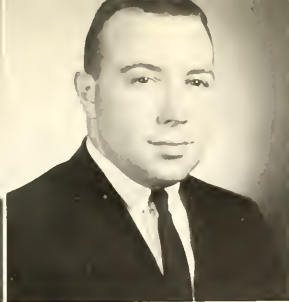

PAUL R. ADES
ACCOUNTING



CURTIS ALTON ALEXANDER
MANAGEMENT



ALFITRI
INDUSTRIAL ENGINEERING



GRANT SPENCER ANDERSON
ENGINEERING PHYSICS



STEWART LLOYD ARENSBERG, JR.
MECHANICAL ENGINEERING



ROY J. ARLOTTO
EDUCATION

1962

DOUGLAS ALLAN BAILLIE
MANAGEMENT



WALTER LOUIS BALDWIN, JR.
ELECTRICAL ENGINEERING
ENGINEERING PHYSICS

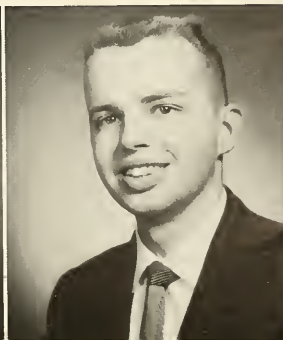

GLENN MALLERY BARBER
MANAGEMENT





DONALD WILLIAM BARNEY
FINANCE

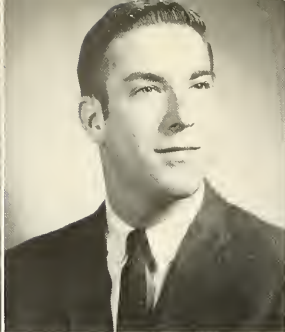

PAUL EDWARD BARTSCH
GOVERNMENT

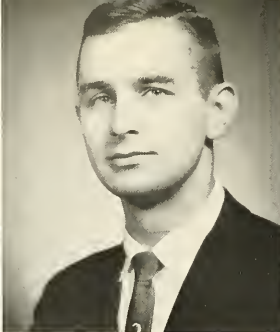

BOHDAN ALEXANDER BARYLAK
MANAGEMENT



ISAAC M. BAYDA
ENGLISH

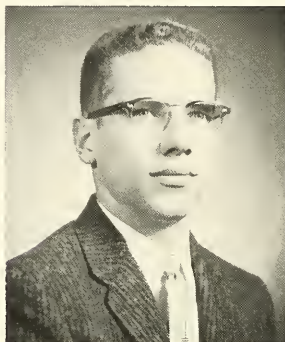

JOHN DOUGLAS BECHTEL
ELECTRICAL ENGINEERING

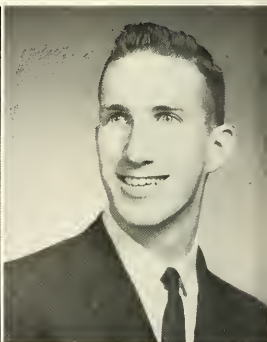

ARTHUR JAMES BEGALA
CHEMISTRY

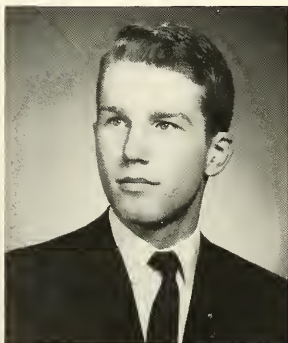

LEE POWELL BENDEL
METALLURGY

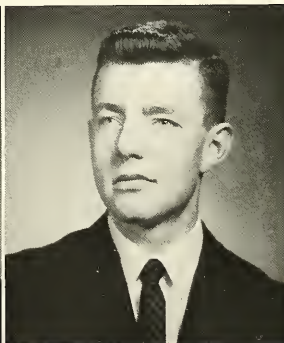

JAMES GORDON BENNETT
HISTORY

JOHN DAVID BINGLEY
ENGINEERING PHYSICS

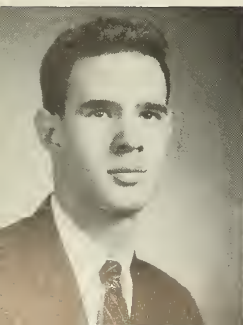

WILLIAM BIRDSALL
FINANCE

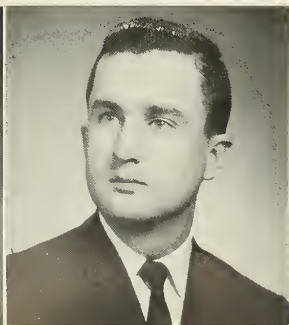

PETER ALLEN BLEYER
GENERAL BUSINESS

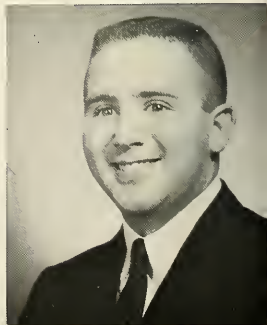

JAMES FRANKLIN BELL
ELECTRICAL ENGINEERING



ROBERT FRANK BELL
ELECTRICAL ENGINEERING



JAMES BOYCE BEACHAM
MANAGEMENT

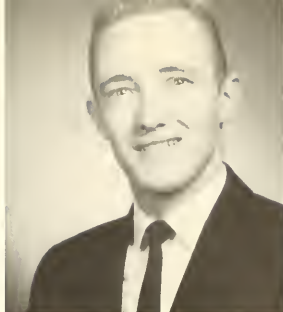

KENNETH HAROLD BEALER
MECHANICAL ENGINEERING

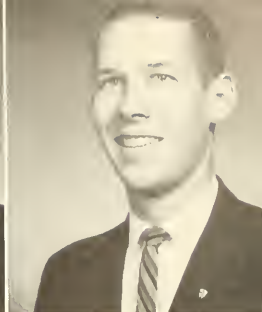

ERNST AUGUST BENZIAN
MECHANICAL ENGINEERING

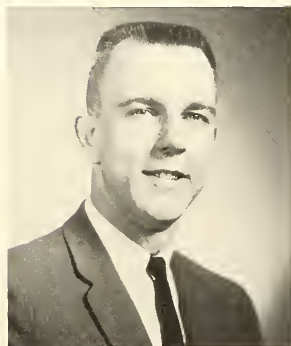

ERICK BERNARD BERGLUND
ECONOMICS



JAMES S. BIGELOW
MECHANICAL ENGINEERING
ELECTRICAL ENGINEERING

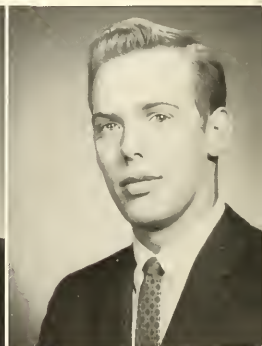

DOUGLAS VERNON BLOOM
CHEMICAL ENGINEERING

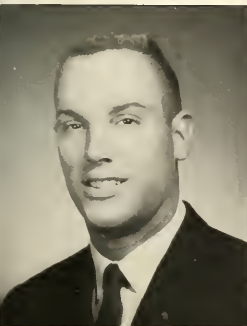

STANLEY LAWRENCE BLOOM
METALLURGY

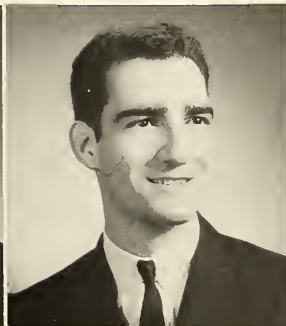

G. REED BOHOVICH
METALLURGY

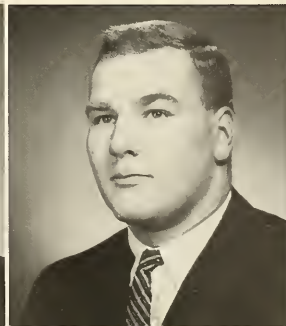

JAMES CONVERSE BOIS
INDUSTRIAL ENGINEERING

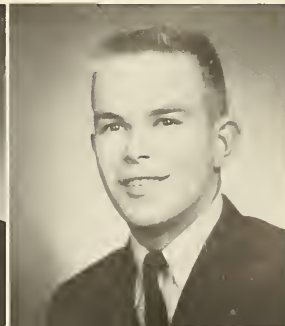

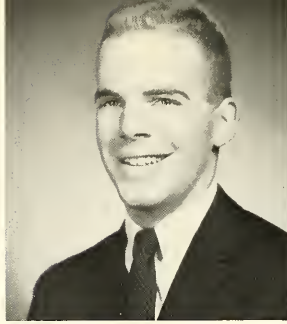

BARRY ALLAN BOOSE
ARTS—ENGINEERING

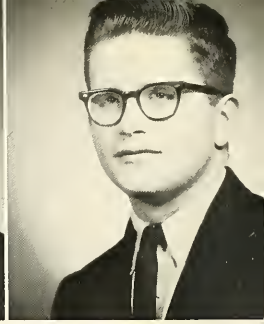

RUSSELL EDWARD BORNE, JR.
ECONOMICS

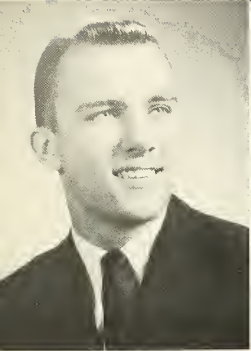

NORMAN FRANK BRANDL
MANAGEMENT

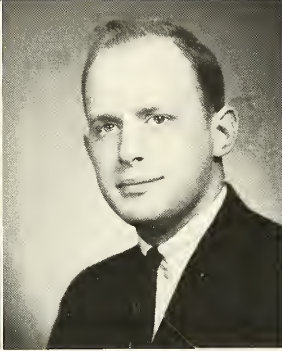

JEFFREY BRATSPIES
METALLURGY

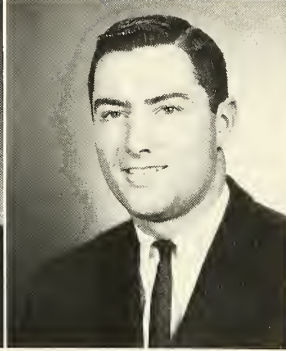

JOHN PETER BRAUN
GOVERNMENT

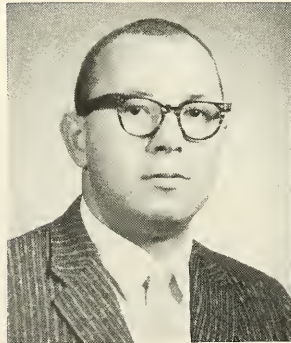

MICHAEL BRONIECKI
MANAGEMENT

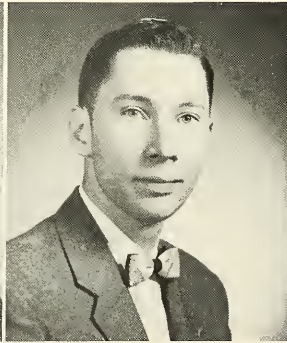

WARREN R. BROWN
ELECTRICAL ENGINEERING

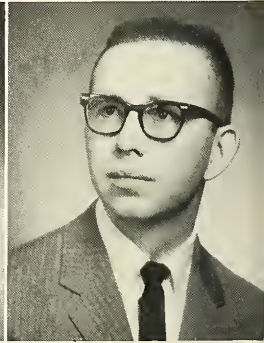

THOMAS BARRY BRUNT
MINING ENGINEERING

JOHN JOSEPH BURBRIDGE, JR.
INDUSTRIAL ENGINEERING

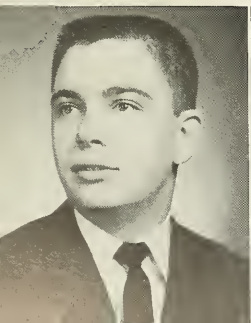

DAVID HENRY BURDASH
CLASSICAL LANGUAGES

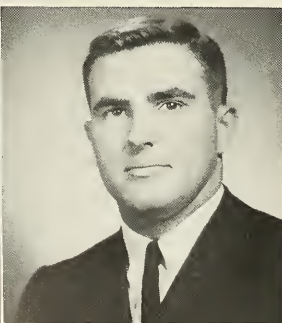



PEYTON BOSWELL, III
PSYCHOLOGY



GORDON HOOVER BRADLEY
MECHANICAL ENGINEERING



RICHARD JOHN BRAND
MANAGEMENT

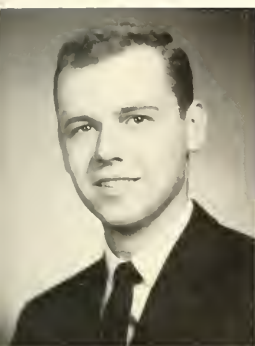

GLENN IHLE BREIDENBACH
MARKETING



PETER REESE BRIDENBAUGH
MECHANICAL ENGINEERING

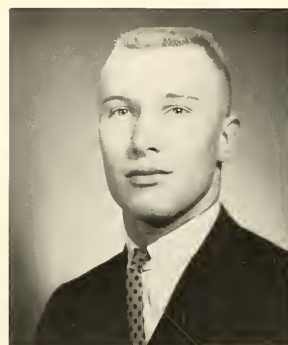

WILLIAM RAYMOND BUEHLER
MECHANICAL ENGINEERING

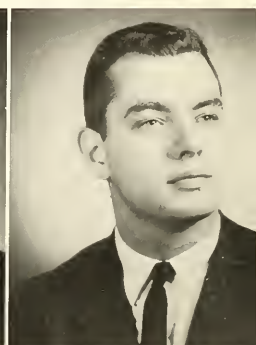

STEPHEN JAY BURBANK
MANAGEMENT

NEIL ARTHUR BURGER
PSYCHOLOGY



JAMES ARTHUR BURKE
MECHANICAL ENGINEERING

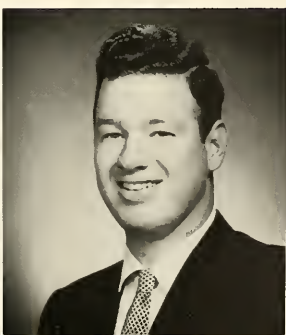

C. STUART BURNS, JR.
INTERNATIONAL RELATIONS





Dawn's Rosey Fingers touch the Lehigh Campus.



WILLIAM GLEN BYWATER, JR.
PHILOSOPHY

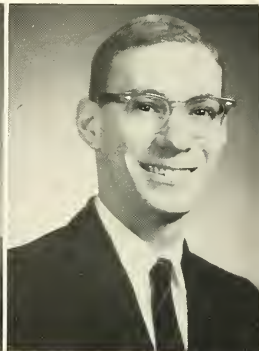

ARTHUR LOUIS CADER
ELECTRICAL ENGINEERING

DAVID LAWSON CARPENTER
PSYCHOLOGY

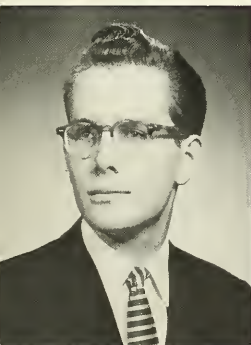

GEORGE PATRICK CARR
CIVIL ENGINEERING



WENDEL RICHARD CASSEL
CHEMICAL ENGINEERING

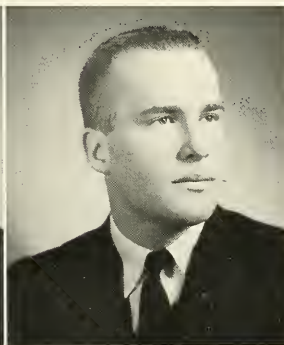

JAMES BRUCE CHALFANT
INTERNATIONAL RELATIONS

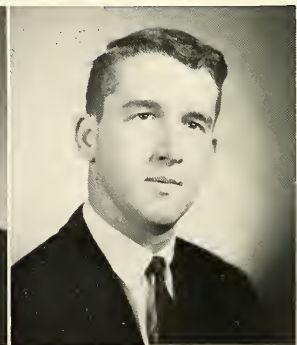

ALLAN PAUL CONNER
MECHANICAL ENGINEERING

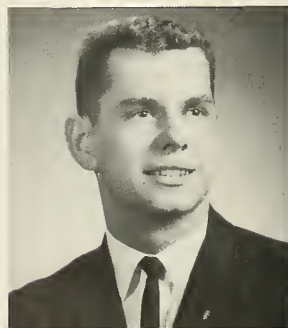

CLAUDE ROBERT COOKE
ELECTRICAL ENGINEERING

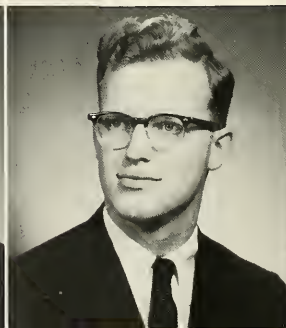

GERALD BREMAN COOPER
ACCOUNTING

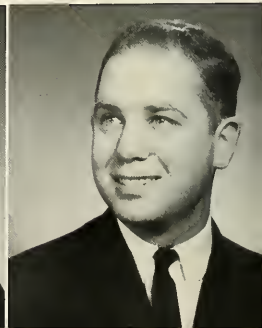



RICHARD SCOTT BURRISS
MANAGEMENT

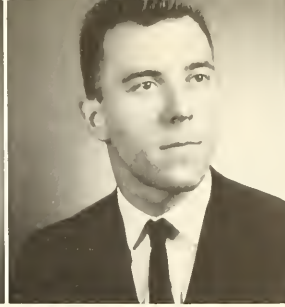

WILLIAM DAVID BURROWS
ARTS



EMILE ADOLPH BUSSEMEY, III
GEOPHYSICS

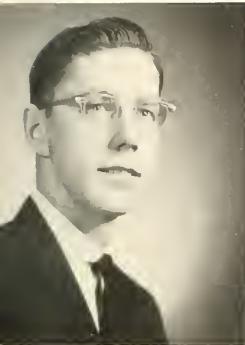

JAMES BRIGGS CAMPBELL
MANAGEMENT



EDMUND LEONARD CAREY, JR.
INDUSTRIAL MANAGEMENT

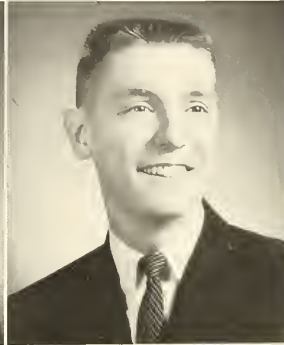

PETER SMART CARLETON
CHEMISTRY

GEORGE EDWARD CLARK
MECHANICAL ENGINEERING

ROBERT WILLIAM CLASH
ELECTRICAL ENGINEERING

DAVID ARTHUR COHEN
ELECTRICAL ENGINEERING

RICHARD ORRIN CONNELL
ACCOUNTING

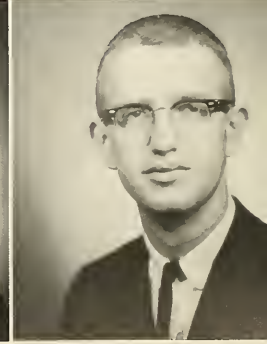

J. DAVID G. COOPER
PSYCHOLOGY

FRANK DAVID COPELAND
ENGLISH

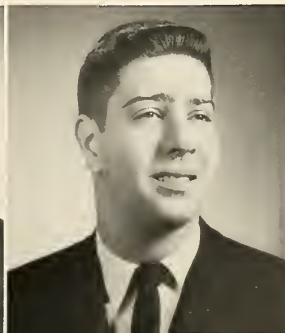



THOMAS SHERIDAN COURSEN
CHEMICAL ENGINEERING

THOMAS WARREN COWAN
METALLURGICAL ENGINEERING

CHARLES JEFFREY COX
JOURNALISM

SENIORS

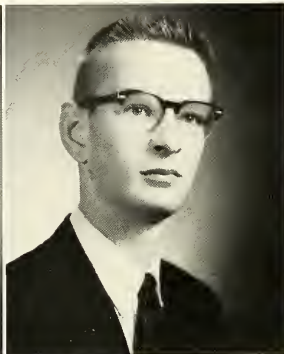
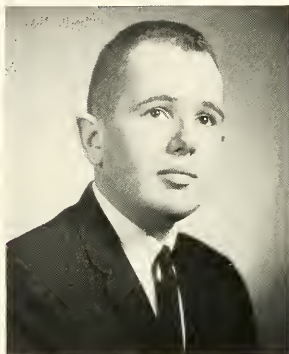

DONALD JOSEPH CRECCA
GOVERNMENT

DONALD ROUSE CREIGHTON, JR.
FINANCE

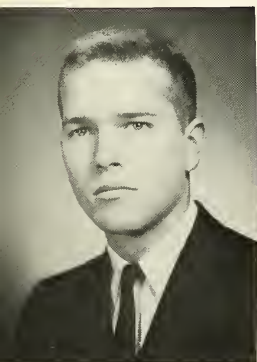

CHARLES THOMPKINS DAVIDSON
CIVIL ENGINEERING



NATHANIEL B. DAY
MARKETING

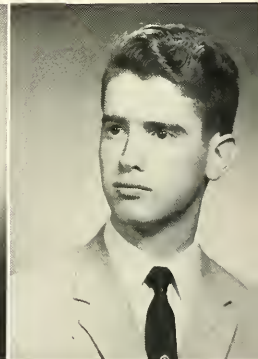

LYMAN SPRAGUE DE CAMP
ELECTRICAL ENGINEERING

WILLIAM DAVIS DENISE, JR.
MANAGEMENT

DAVID MELVILLE DEPUE
MANAGEMENT

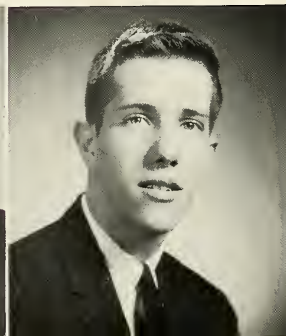

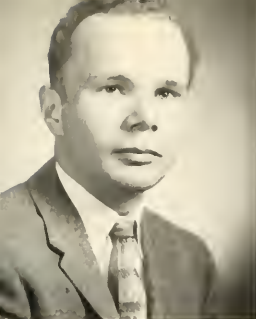

ARNOLD NATHAN CRAMER
INDUSTRIAL ENGINEERING



RUSSELL ELLIS CRAMER, III
ELECTRICAL ENGINEERING



RONALD W. CROSS
PHYSICS



JOHN SCARLETT CUSTER, JR.
MECHANICAL ENGINEERING

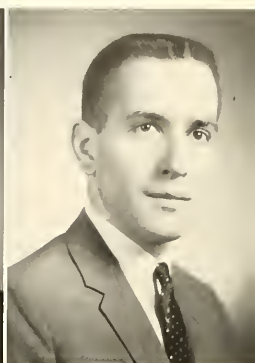

JOHN DANIEL CUTNELL
CHEMISTRY



JOHN NICHOLAS DE MASO
MECHANICAL ENGINEERING
ELECTRICAL ENGINEERING



DONALD HAROLD DE MOOY
INDUSTRIAL ENGINEERING

1962

JAMES BURKHARDT DETRIXHE
FOREIGN CAREERS

STEPHEN HOWARD DEUTSCH
ACCOUNTING

THOMAS KING DE WITT
ELECTRICAL ENGINEERING





NED ALAN DIEHL
MECHANICS

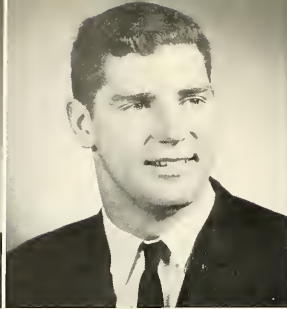

GEORGE A. DORNIN, III
INDUSTRIAL ENGINEERING

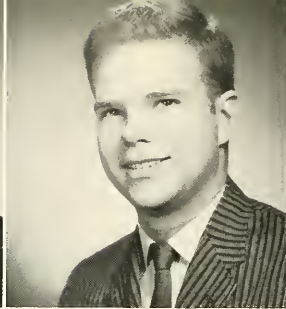

CLARK STEPHEN DONLEY
ELECTRICAL ENGINEERING
ENGINEERING PHYSICS

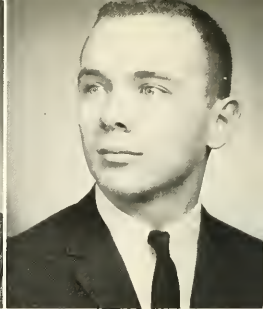

LOUIS BASIL DOTTI, JR.
ACCOUNTING

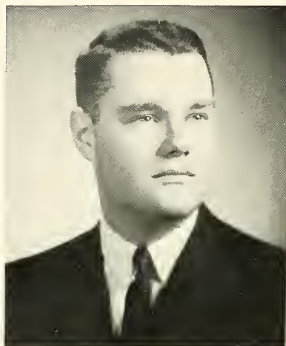

DANIEL BRADFORD DRAWBAUGH
CIVIL ENGINEERING



RICHARD STEVEN DREGER
MECHANICAL ENGINEERING

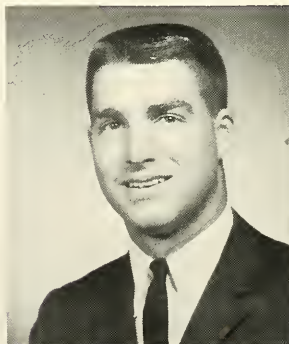

JOHN E. DYKE
MANAGEMENT

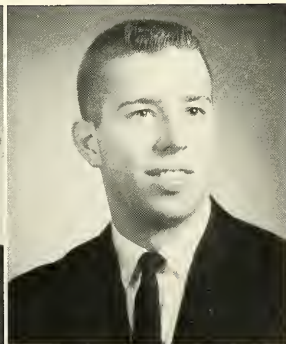

ROBERT CHARLES EBY
METALLURGICAL ENGINEERING

CARLTON ELLIOT EINSEL, JR.
MARKETING

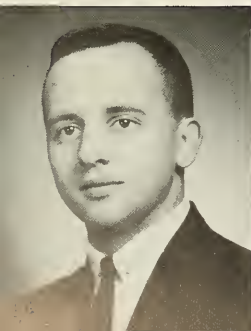

ANDREW RICHARD ELLENBERGER
ELECTRICAL ENGINEERING

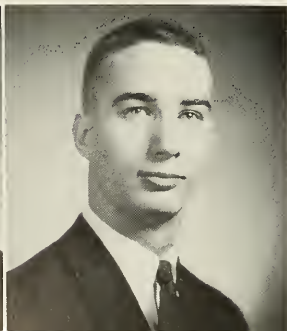

JEFFREY THOMAS ELLIS
ACCOUNTING

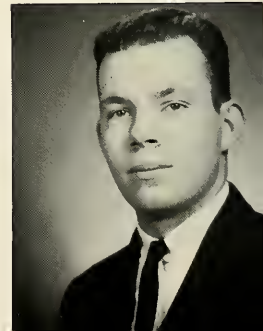

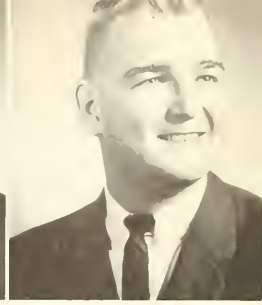

JOHN RIONDA DOTY, JR.
GENERAL BUSINESS

BOB FRANCIS DOWNING
MANAGEMENT

STANLEY WILSON DUNN
PSYCHOLOGY

JOHN BEST DURKEE, II
CHEMICAL ENGINEERING

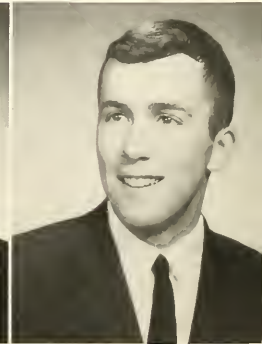
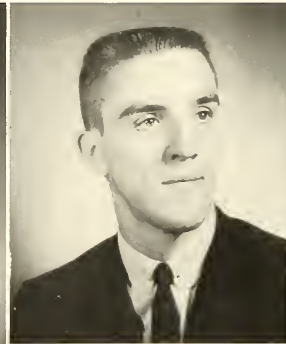

HOWARD JOSEPH ECKERT
MECHANICAL ENGINEERING

PHILIP HOWELL EDMUNDS
BIOLOGY

HERBERT EDMUND EHLERS
MATHEMATICS

ROBERT CHARLES EMERSON
ELECTRICAL ENGINEERING
ENGINEERING PHYSICS

RALPH MARLIN ENGLER
MECHANICAL ENGINEERING

NEIL GARY EPSTEIN
GOVERNMENT

JOHN KARL ERLER
MECHANICAL ENGINEERING

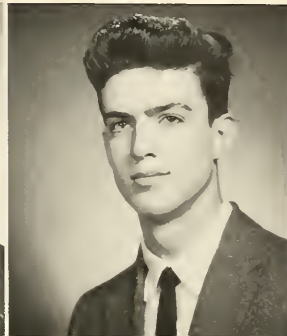



WALTER RICHARD ERNST
MANAGEMENT



GEORGE FINLAY EUSTIS, JR.
ELECTRICAL ENGINEERING

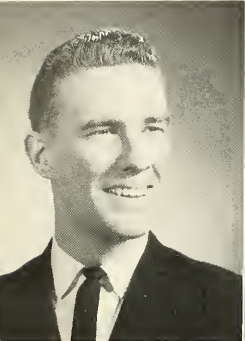

CARTER FARISH
INDUSTRIAL ENGINEERING

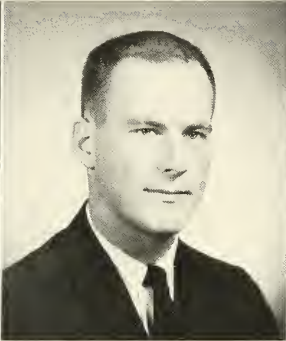

JOHN EDWARD FARRELL
ELECTRICAL ENGINEERING

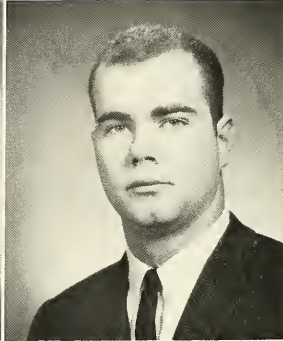

DONALD H. FIEDLER
MARKETING

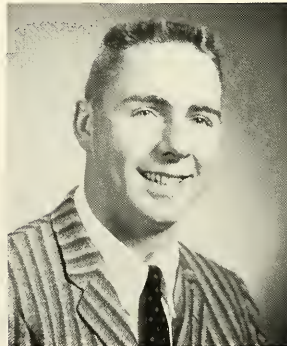

PETER JAMES FITCH
GOVERNMENT

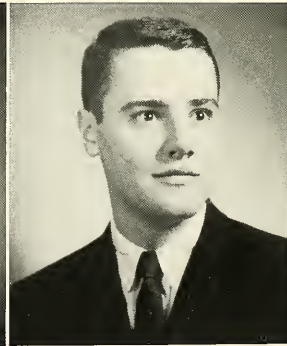

JAMES JAY FLYNN
BIOLOGY

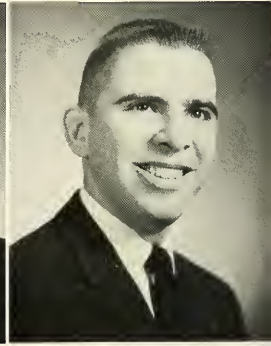

JAMES JOSEPH FOLEY, JR.
ACCOUNTING

LANNY PHILIP FORMAN
PSYCHOLOGY



DAVID J. FRABONI
ACCOUNTING

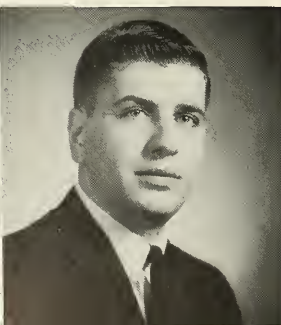



MICHAEL HOWARD EVERNGAM
PSYCHOLOGY

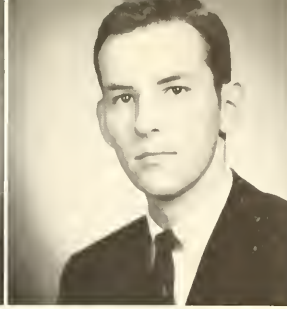

RONALD FRANK FALUSY
MECHANICAL ENGINEERING



R. VINCENT FARACE
JOURNALISM

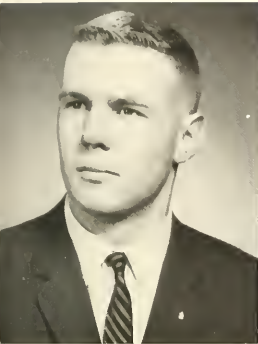

WILLIAM CARTER FIELD
INDUSTRIAL ENGINEERING



VAN JOHN FILIPOS
ACCOUNTING

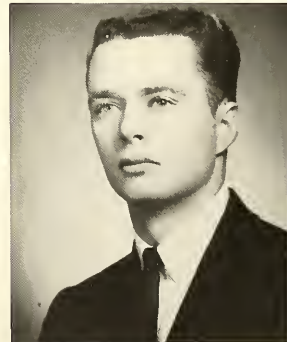

DAVID FRANCIS FOLTZ
MECHANICAL ENGINEERING

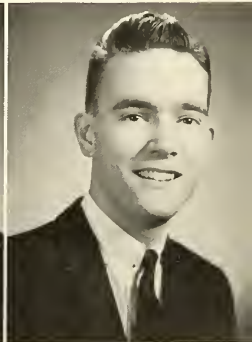

HENRY J. FOUST
ECONOMICS

CHARLES MILTON FRANKEL
GENERAL BUSINESS



STEPHEN WILLIAMS FRANZ
SPANISH



H. WILLIAM FREED
ACCOUNTING

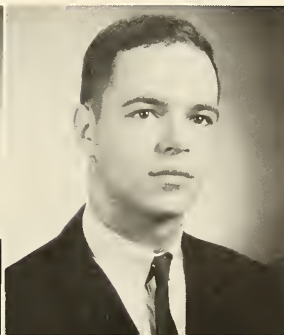



FRANKLIN FRIEDWALD
ACCOUNTING

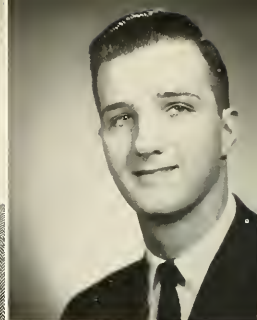

BRIAN WILLIAM FRIKERT
GOVERNMENT

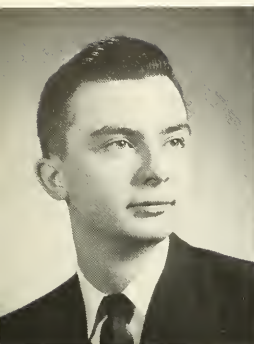

THOMAS LOUIS GABRIELE
ELECTRICAL ENGINEERING

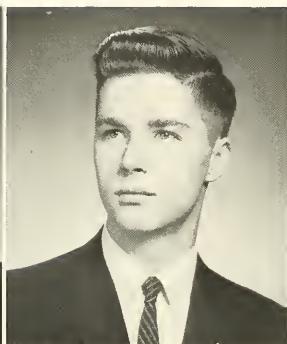

CHARLES JOHN GALLAGHER
CIVIL ENGINEERING

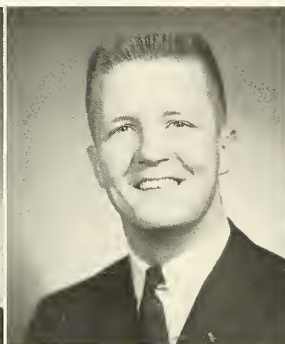

RICHARD H. GALLOWAY
GOVERNMENT

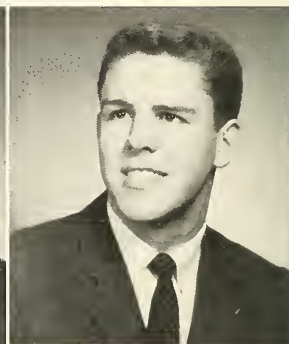

W. DOUGLASS GALLOWAY
MANAGEMENT

K. N. GELBARD
INDUSTRIAL ENGINEERING

DAVID SMITH GENDELL, IV
CIVIL ENGINEERING

MICHAEL CHARLES GENNET
INTERNATIONAL RELATIONS

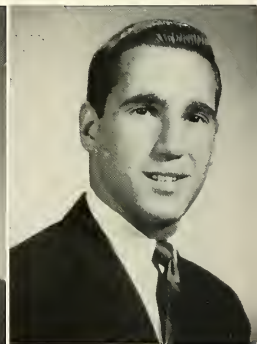
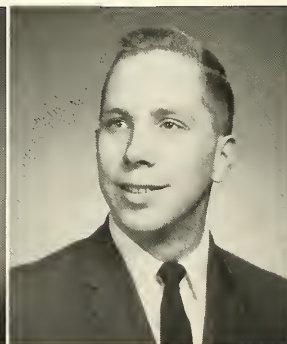
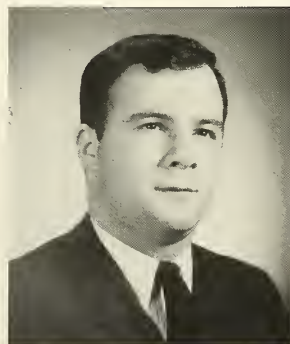

BRADLEY THOMAS GILLESPIE, JR.
ACCOUNTING

BERNARD GITLIN
MARKETING

JOEL CHARLES GLANSTEIN
INTERNATIONAL RELATIONS

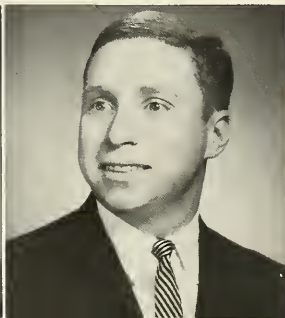
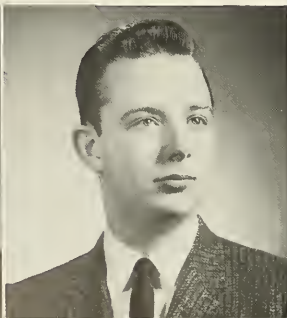
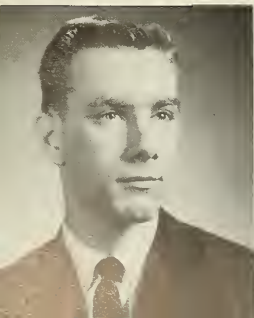

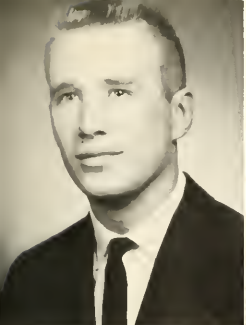

LOUIS URBAN FRITZE
MANAGEMENT



JAMES R. FROGGATT
MECHANICAL ENGINEERING

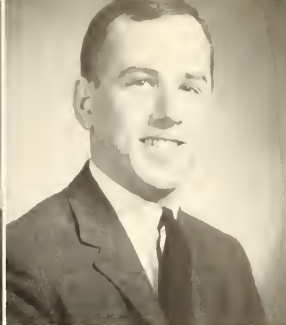

ROBERT ERWIN GABLER
FINANCE



M. ALLYN GALLUP
FINANCE

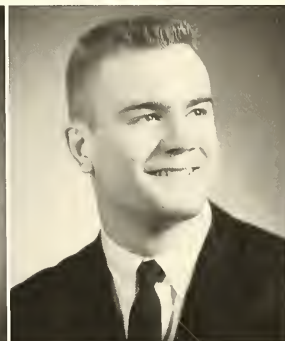

JAMES HERRON GARBER
INDUSTRIAL ENGINEERING



CARLETON THEODORE GARRETT
MATHEMATICS

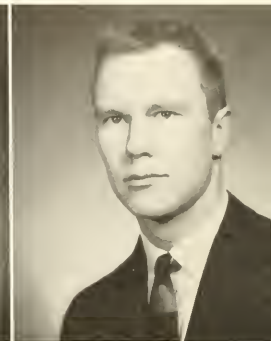

LYNN EATON GEISSLER
SOCIOLOGY



JOHN KORTEN GERRITY
MANAGEMENT

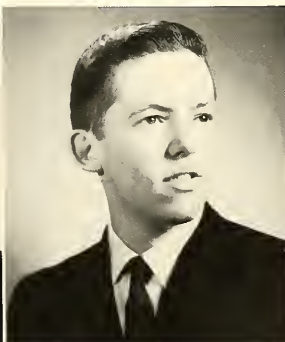

ALAN BYRD GILCHRIST
MANAGEMENT

WLRN the voice of campus communication.



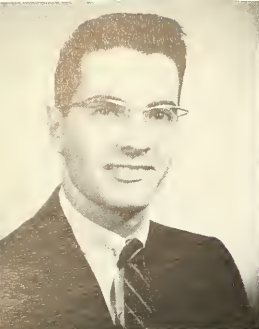

PAUL BRYCE GLOECKNER
SPANISH

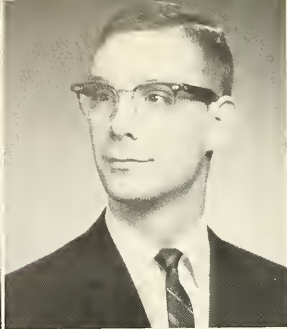

H. LYNN GODSHALL
CHEMISTRY



CARL H. GOEHRINGER
ELECTRICAL ENGINEERING

SENIORS

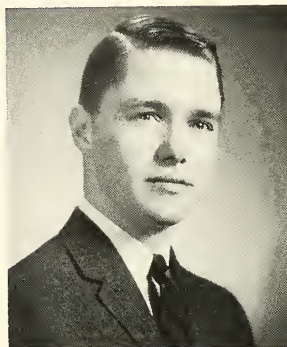

ROBERT GEORGE GOUGH
CHEMICAL ENGINEERING

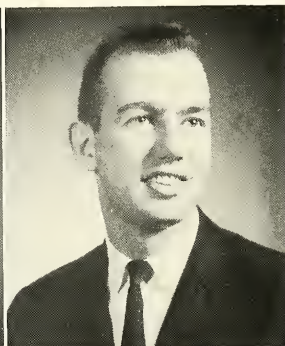

HENRY GEORGE GRABOWSKI
ENGINEERING PHYSICS

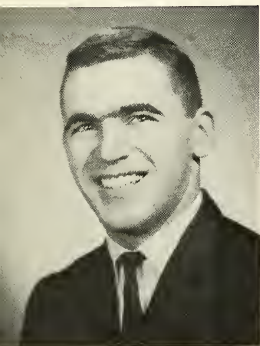

THOMAS PETER GRATTO
INTERNATIONAL RELATIONS

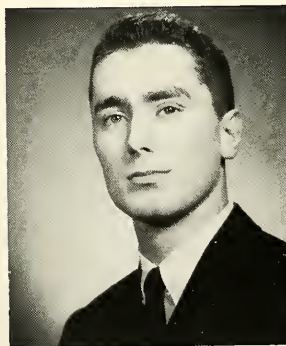

CARL CRAWFORD GREER
METALLURGICAL ENGINEERING

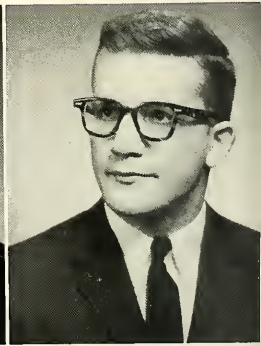

THOMAS MARTIN GREGOR
MECHANICAL ENGINEERING

RONALD PARKE GROFF
ENGINEERING PHYSICS

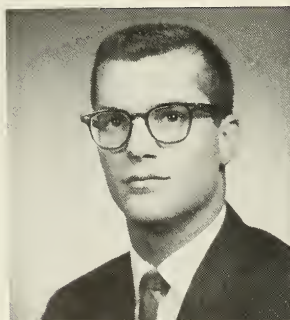

BENNETT ARTHUR GROO
MARKETING

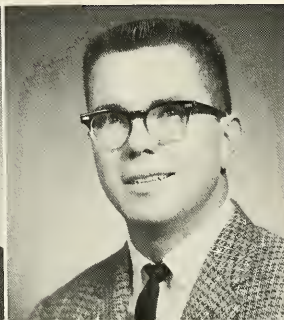

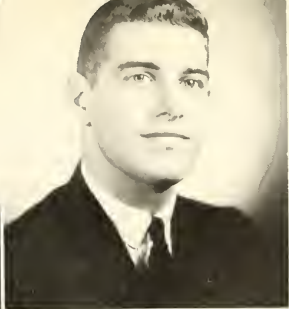

EUGENE WILLIAM GOFFIN
INTERNATIONAL RELATIONS

NORMAN J. GOLDBERG
MANAGEMENT



LAWRENCE DONALD GRAHAM
METALLURGICAL ENGINEERING



EDWARD FRANCIS GRAMLICH
ELECTRICAL ENGINEERING



RICHARD STUART GRANAT
PHILOSOPHY

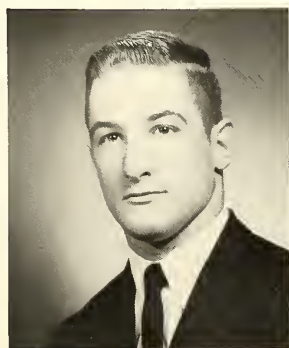

MICHEL ALAN GREINER
ECONOMICS



ROBERT ALEXANDER GRINCHUK
JOURNALISM

1962

MIKELL PORTER GROOVER
MECHANICAL ENGINEERING



MICHAEL NOAH GROSSBERG
INDUSTRIAL ENGINEERING



RICHARD GEORGE GUTOWSKI
FINANCE

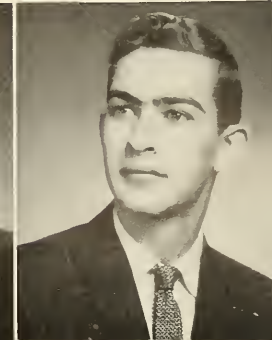

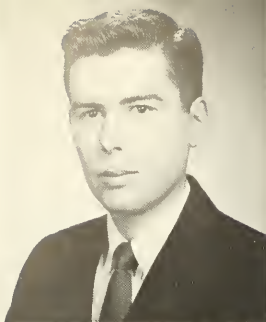

NICHOLAS MICHAEL GUYDOSH
ENGINEERING PHYSICS

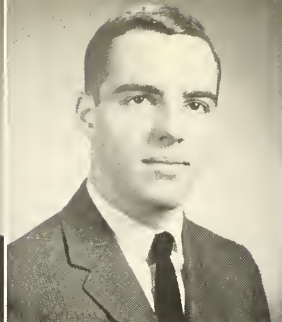

JAMES JOSEPH GUZZIO
MATHEMATICS

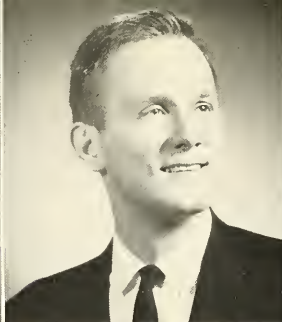

WILLIAM BIRK HABERLEIN
MECHANICAL ENGINEERING

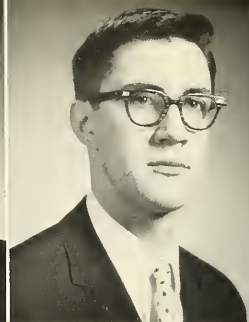

JEFFREY AYRES HABERMAN
INDUSTRIAL ENGINEERING

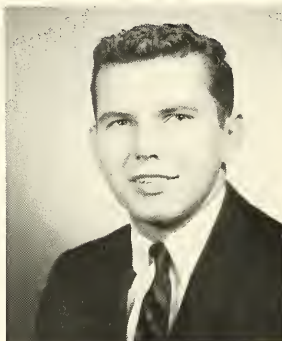

ROBERT MICHAEL HALLBAUER
CHEMICAL ENGINEERING—MATHEMATICS



WILFRID HAMP
ACCOUNTING



FREDERICK WILLIAM HARTMANN
MATHEMATICS

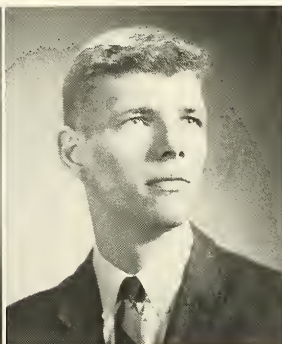

HAROLD GEORGE HARTMANN
MARKETING

OTTO KELCHNER HEINEY
PHYSICS

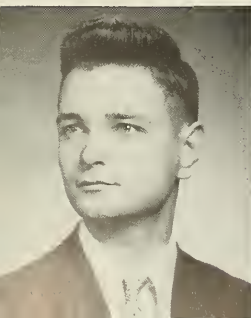

JOHN LAWRENCE HEISS
MARKETING

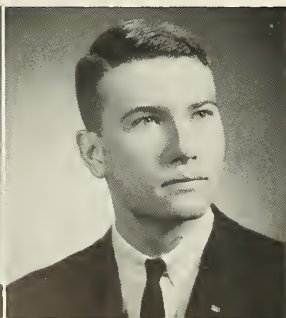

JAMES JOSEPH HELD
ACCOUNTING

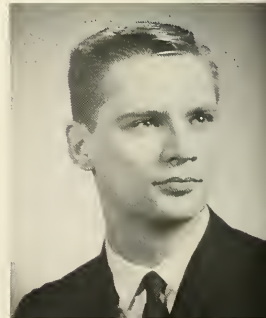



JOHN PAUL HALDEMAN
ENGLISH



WILLIAM CLAYTON HALE
MATHEMATICS

ROBERT DAVID HAPP
ACCOUNTING

ROBERT HARRISON
CIVIL ENGINEERING



RICHARD CAULFIELD HAWKINS
HISTORY

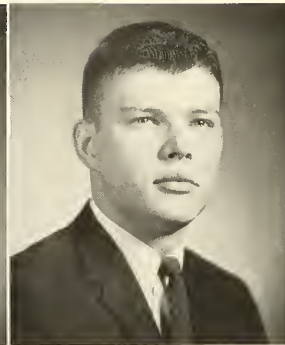

CHARLES R. HAYES
ACCOUNTING



EDWARD HOLLAND HEILMAN, III
INDUSTRIAL ENGINEERING

LLEWELLYN JOHN HELD, JR.
PSYCHOLOGY

WILLIAM RUSSELL HELMER
CIVIL ENGINEERING

GARY B. HENDERSON
METALLURGICAL ENGINEERING

ROBERT JACOBI HENRICKS
METALLURGICAL ENGINEERING

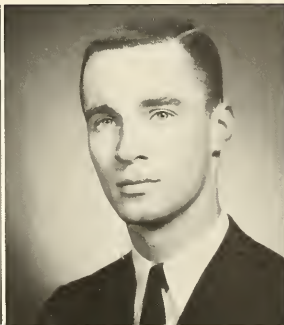
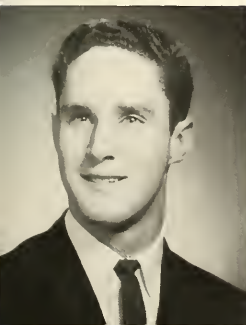



THOMAS HENLEY HENRY, JR.
MECHANICAL ENGINEERING



GEORGE ROBERT HERCEG
MANAGEMENT

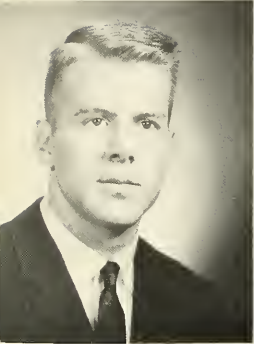

CHARLES GORDON HODGE, III
ENGINEERING MECHANICS

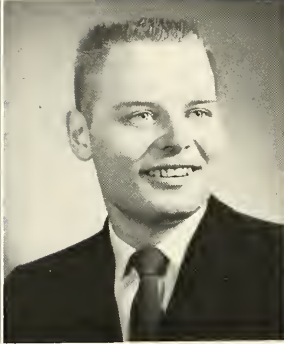

CHARLES HOFER
PHYSICS

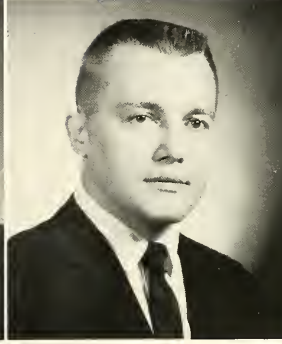

RICHARD B. HOFFMAN
ENGINEERING PHYSICS

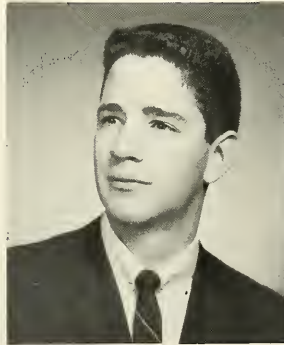

RICHARD ALLEN INCIARDI
ELECTRICAL ENGINEERING

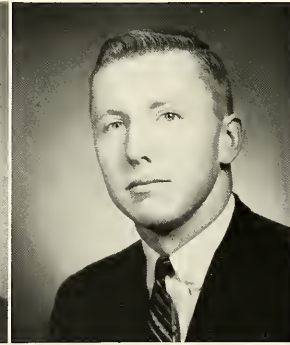

JOHN EINAR JACOBSEN
CIVIL ENGINEERING



T. FRANK JAMES, III
ACCOUNTING

JOHN E. JERANSKY
METALLURGICAL ENGINEERING

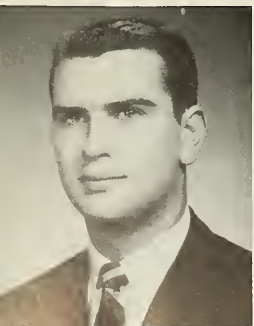

ROBERT BRIAN JOHNSON
CIVIL ENGINEERING

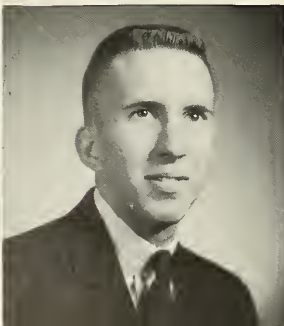



G. ALLEN HESS, JR.
ACCOUNTING



JOHN HIATT
MECHANICAL ENGINEERING



DAVID HARRY HIBNER
ENGINEERING MECHANICS

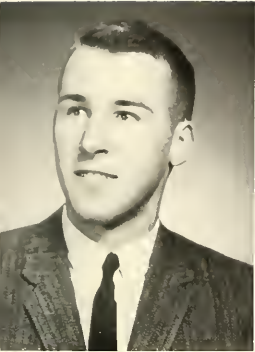

TIEMANN NEWELL HORN
ELECTRICAL ENGINEERING
ENGINEERING PHYSICS

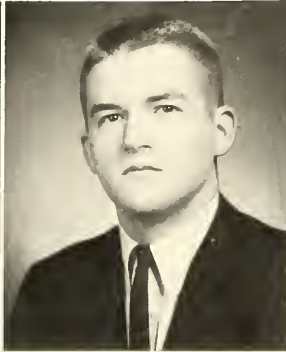

PETER ERIC HOYT
ACCOUNTING

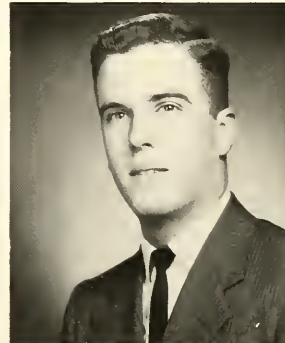

MICHAEL FREDERICK JARVIS
MECHANICAL ENGINEERING

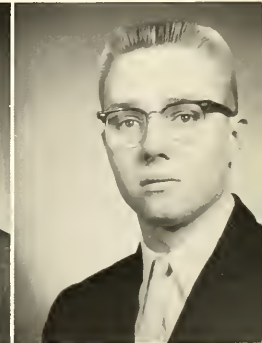

HEINRICH FRITZE JENSEN
ELECTRICAL ENGINEERING
ENGINEERING PHYSICS

RONALD DAVID JOHNSON
METALLURGICAL ENGINEERING



ALBERT M. JONES, JR.
GEOLOGY

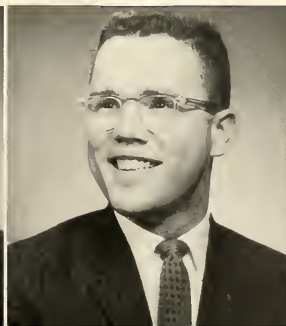

HARRY W. JONES
ELECTRICAL ENGINEERING

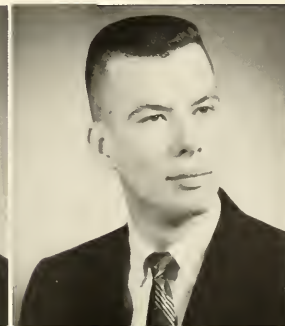

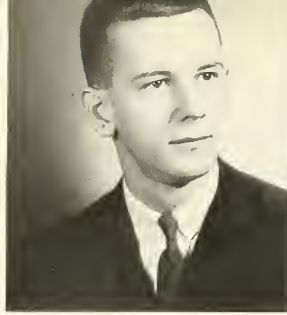

HUGH DAVID JONES
MARKETING

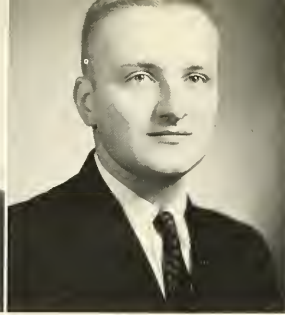

LLEWELLYN BARCLAY JONES
ACCOUNTING

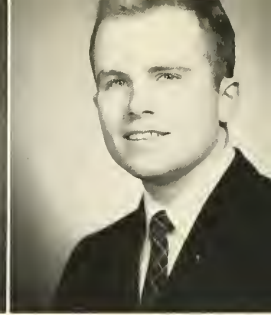

RICHARD DRURY JONES
ELECTRICAL ENGINEERING

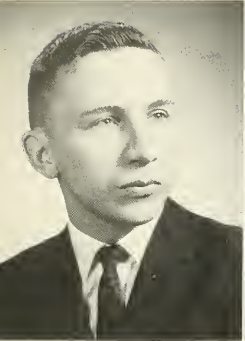

DONALD TERRY KALADY
EDUCATION



JAMES WATKINS KALB
CHEMICAL ENGINEERING

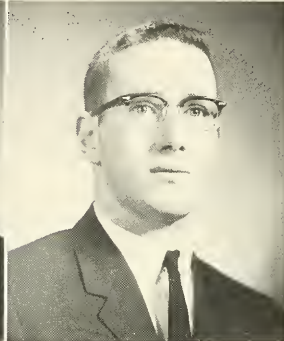

JOHN EMERY KALISH
METALLURGICAL ENGINEERING
ECONOMICS



DONALD FREDERICK KANE
MARKETING

ALTON ARTHUR KEISTER
PSYCHOLOGY

C. CHRISTIAN KELLER, JR.
FINANCE

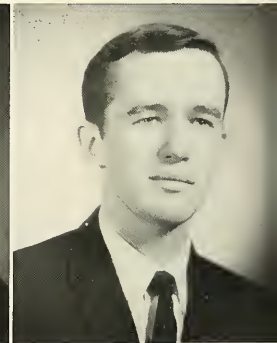

Even seniors study sometimes.



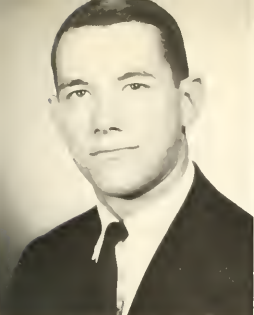

MARK ARNOLD JORGENSEN
ECONOMICS

JOHN LAMBERT KAISER
MANAGEMENT

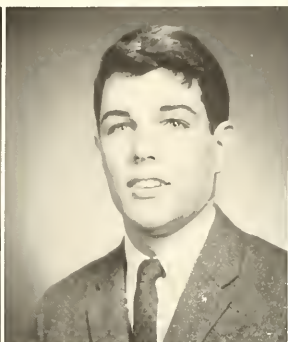

ALFRED PETER KANIS
PHILOSOPHY

KERRY ROBERT KANTNER
PSYCHOLOGY

CHARLES ROBINSON KATHOLI
ENGINEERING PHYSICS

GEORGE ROBERT KEISER
ENGLISH

DONALD MAYFIELD KELLER
PSYCHOLOGY

GLENN ALLEN KELLER
METALLURGICAL ENGINEERING

RICHARD MALCOLM KERR
MANAGEMENT



RUSSELL RICHARD KIRTZ
CHEMICAL ENGINEERING

EVERITT ALLEN KITCHEN
CHEMICAL ENGINEERING

ARTHUR C. KLEIN
MARKETING

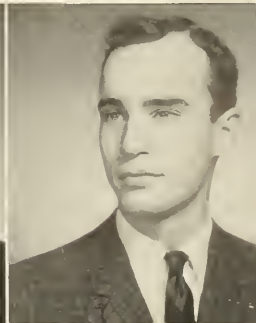



JOSEPH F. KLEIN, III
BUSINESS



J. WESLEY KLEPPE
CHEMICAL ENGINEERING

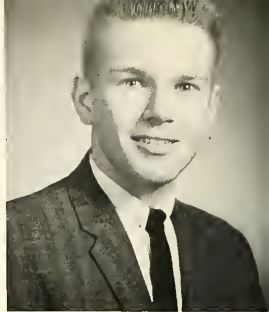

DANIEL LOUIS KLESKEN
ELECTRICAL ENGINEERING

SENIORS

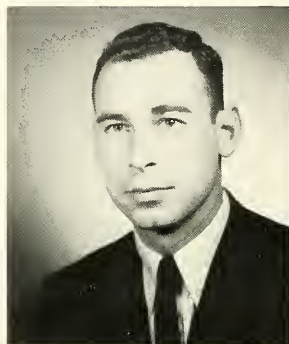

JOEL ARNOLD KRACKOW
BIOLOGY

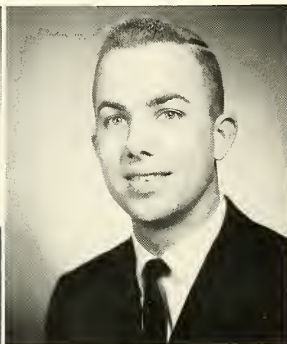

WILSON NORRIS KRAHNKE
ACCOUNTING

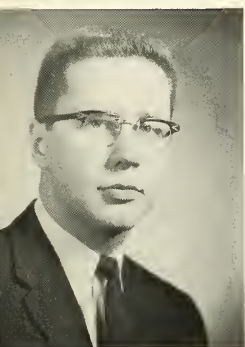

ARTHUR JOHN KRIVSKY
MECHANICAL ENGINEERING

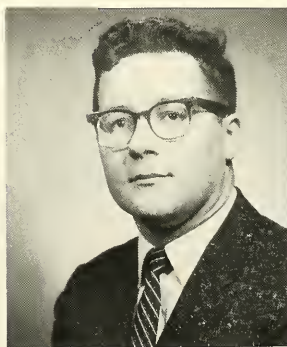

JOHN JOSEPH KROBOTH
ELECTRICAL ENGINEERING

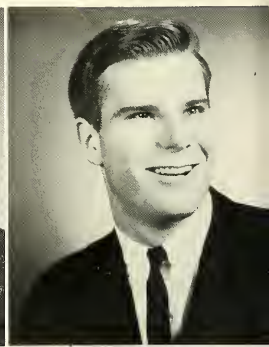

JON E. KRUPNICK
ACCOUNTING

JAMES DOUGLAS LAMBORN
MECHANICAL ENGINEERING

HOWARD BARKER LANGE, JR.
CHEMICAL ENGINEERING

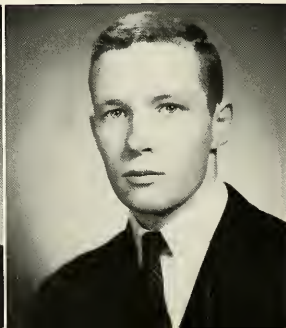
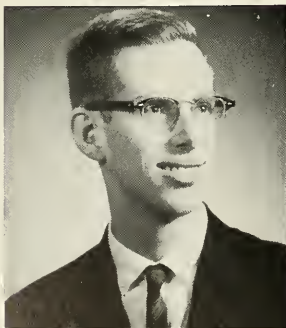



J. PETER KLINE
SOCIOLOGY

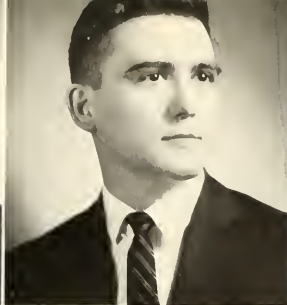

ROBERT THOMAS KLOPACH
PHYSICS

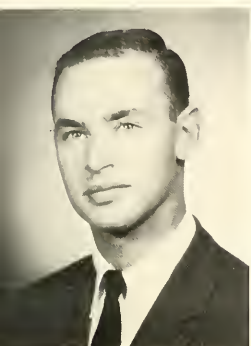

THEODORE N. KRAMER
FINANCE



DOUGLAS EMIL KRAUSE
MARKETING

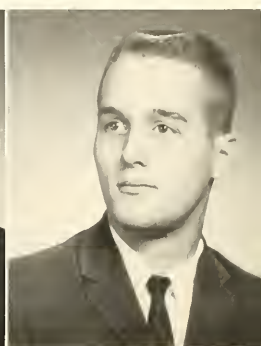

JAMES JOSEPH KRESGE
MANAGEMENT

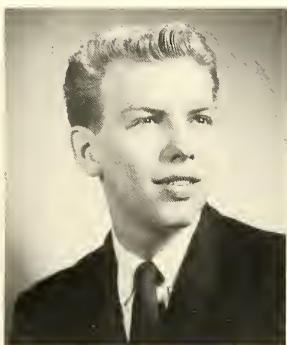

ROBERT KUPEC
PSYCHOLOGY

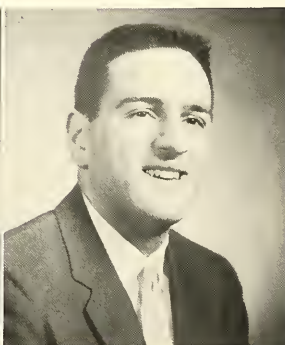

JAMES ANTHONY KYPRIOS
FINANCE

1962

P. MICHAEL LAUB
INDUSTRIAL ENGINEERING



WALTER LAUER
MANAGEMENT

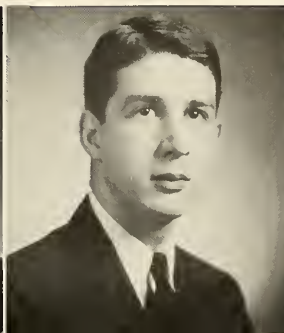

JOHN GERARD LAWRENCE
ELECTRICAL ENGINEERING

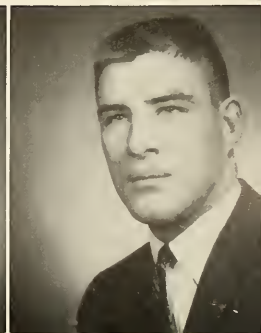



JOHN ROBERT LAYTON
FINANCE



PATRICK JOHN LECKIE
ACCOUNTING



RICHARD TURNER LE GRAND
BIOLOGY



PAUL JOSEPH LEHMAN
CHEMICAL ENGINEERING

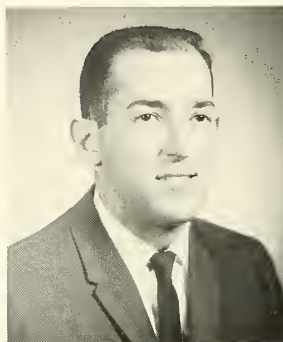

JAMES FRANCISCO LEONE
ACCOUNTING



HENRY JOSEPH LEVINE
ACCOUNTING



ROBERT DENNIS LINDQUIST
CHEMICAL ENGINEERING

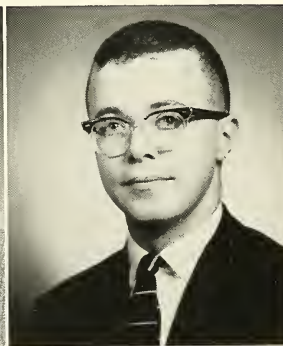

RONALD E. LIPETZ
GOVERNMENT

WALTER BLAINE MANSON, III
ACCOUNTING

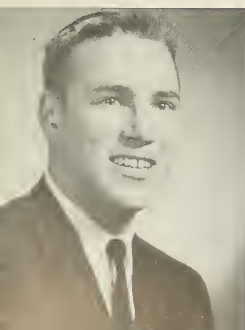

CLAUDE ALFRED MARLOWE, JR.
MARKETING

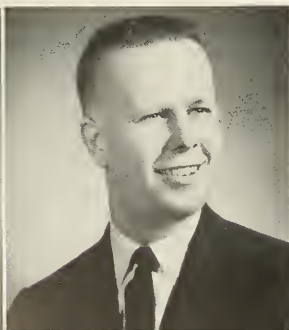

DANIEL EDWARD MARPLE
MECHANICAL ENGINEERING





KENNETH JONES LEHR
INDUSTRIAL ENGINEERING



DAVID HUSSEY LENNOX
MANAGEMENT

DAVID MORRIS LIGERMAN
ACCOUNTING

CHARLES ALAN LIGHTCAP
FRENCH



THOMAS CHARLES LYTLE
ACCOUNTING

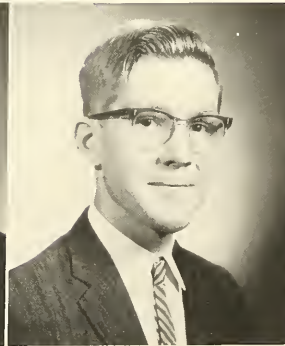

DAVID PEARCE MAC ADAM
MATHEMATICS

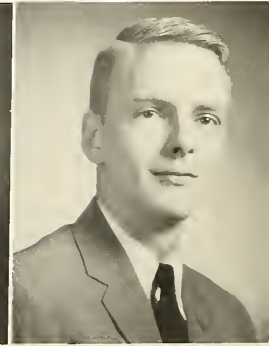

WILLIAM LANE MAC VICAR
MECHANICAL ENGINEERING

PETER JOHN MARSLAND
INDUSTRIAL ENGINEERING

NEIL F. MARTIN
MECHANICAL ENGINEERING

DAVID WHITE MASON
EDUCATION

DENNIS RICHARD MAUS
MANAGEMENT

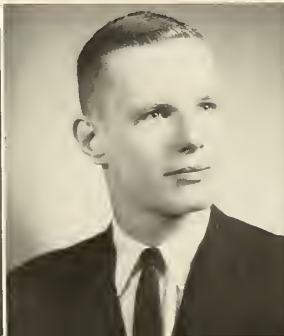



JOHN SCOTT MAZE
ACCOUNTING

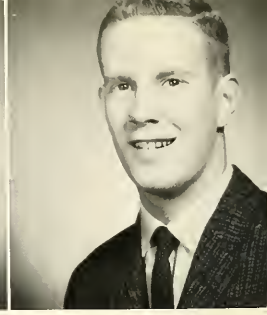

DONALD MARSHALL McANERN
ECONOMICS



JOSEPH WILLIAM McGARRITY
MARKETING

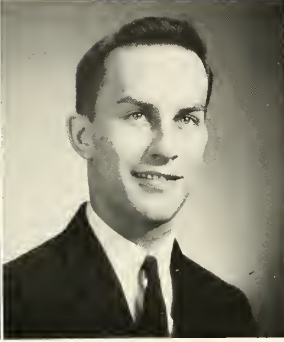

JOHN NICHOLAS McGRATH, III
INTERNATIONAL RELATIONS



JAMES GERARD MCGUIRE
EDUCATION



NELSON McVICAR, II
METALLURGY

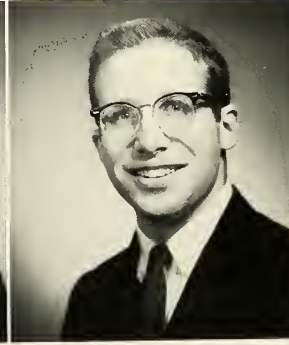

DONALD LEWIN MELLMAN
BIOLOGY

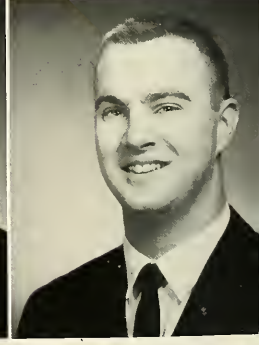

DAVID PETRIKIN METZGER
MATHEMATICS

EDWARD MIRRA, JR.
ELECTRICAL ENGINEERING



DANIEL ALAN MOLTER
ACCOUNTING





ROBERT GETTY McCAHAN, JR.
ACCOUNTING



HUGH STEWART McCONAHEY
MANAGEMENT



JAMES HAMILTON McCRADY, IV
MANAGEMENT

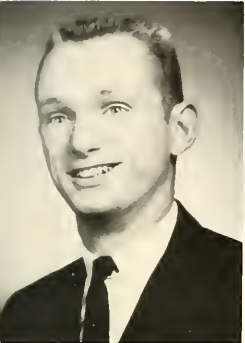

HENRY F. McINERNEY
MANAGEMENT



JOHN HERBERT McKAY
FINANCE



GILBERT JOSEPH MILAN
CLASSICAL LANGUAGES

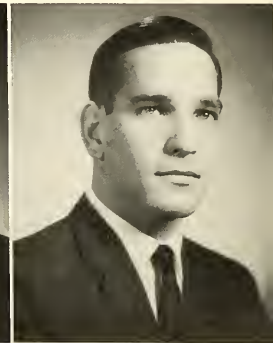

RICHARD BRUCE MILLER
ACCOUNTING

CHARLES GUY MOORE
INTERNATIONAL RELATIONS

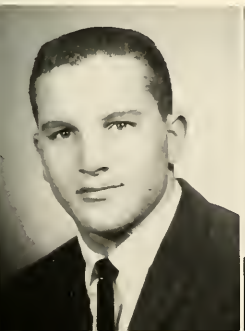

MICHAEL ARTHUR MORAN
ACCOUNTING

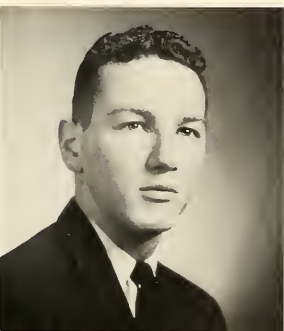

GARY ROBERT MORGAN
MANAGEMENT





JAMES G. MORGAN, JR.
INTERNATIONAL RELATIONS

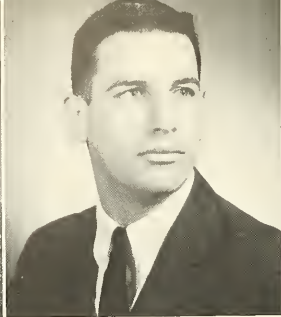

NORMAN E. MORRILL
FINANCE



JOHN MOTION
ECONOMICS

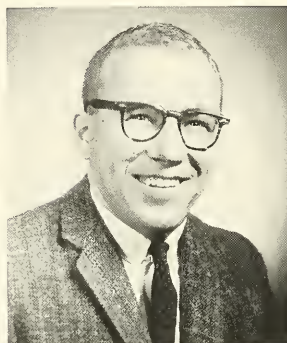

JOHN PROCTOR MOUNTZ
CIVIL ENGINEERING

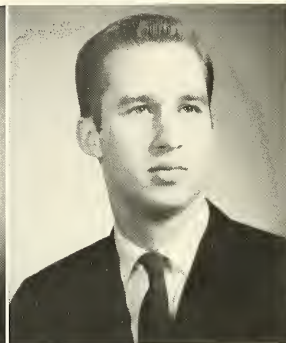

CRAIG RAYMOND MOYER
METALLURGY

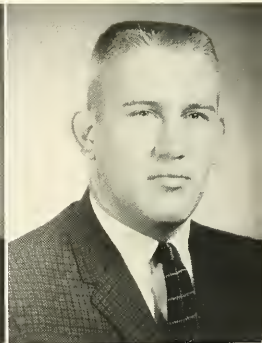

WILLIAM WALLACE MOYER, JR.
ELECTRICAL ENGINEERING

JAMES BOYD MURCHIE
INDUSTRIAL ENGINEERING—BUSINESS

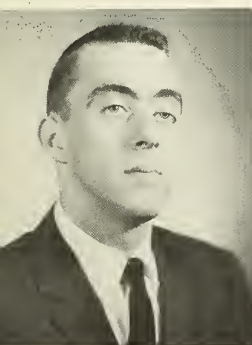

ALBERT GORDON NAYLOR
MANAGEMENT



JOHN ARTHUR NEWARK
MECHANICAL ENGINEERING

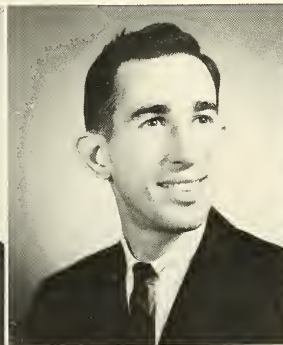

DAVID PORTER NICHOLS
ENGINEERING PHYSICS

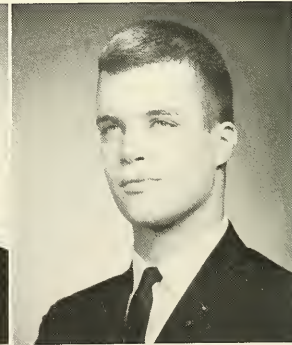

JEROME JOSEPH O'BRIEN
ACCOUNTING

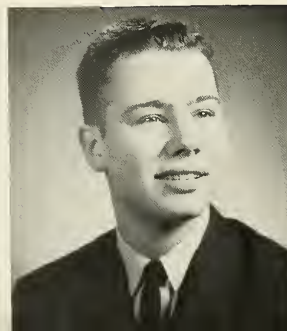

DAVID LLOYD OGDEN
FINANCE

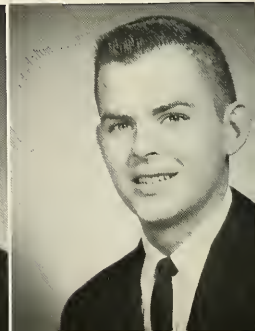

ROBERT JOHN MUFFOLETTO
MECHANICAL ENGINEERING



WILLIAM LUSK MUNSON
FINANCE

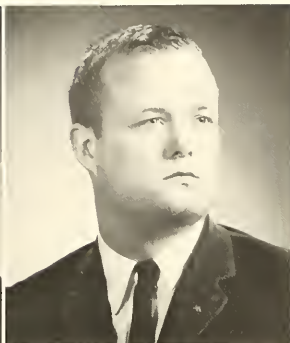

Two heads are always better than one.

J. WILLIAM NICHOLS
ACCOUNTING



JOSEPH HENRY NIECKOSKI
METALLURGICAL ENGINEERING

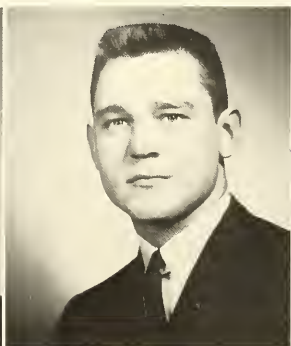

PAUL ROBERT NISSLEY
INDUSTRIAL ENGINEERING



ROY PAUL NUERNBERG
ACCOUNTING



DONALD CHARLES OHLANDT
INDUSTRIAL ENGINEERING



JOHN OLANDT
ARTS ENGINEERING



JOHN ROBERT O'LENICK
ELECTRICAL ENGINEERING





THOMAS JOSEPH O'NEIL
ENGINEERING MECHANICS

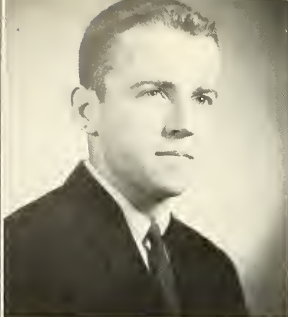

EVERETT CARLTON OREN
METALLURGICAL ENGINEERING



DALE BRYAN OSBORN
ENGINEERING PHYSICS

SENIORS

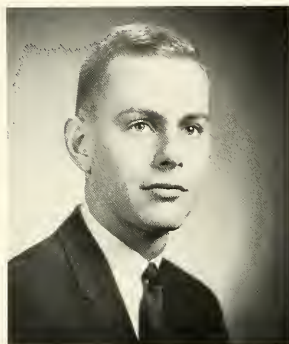

WILLIAM CHARLES PARNELL
FINANCE

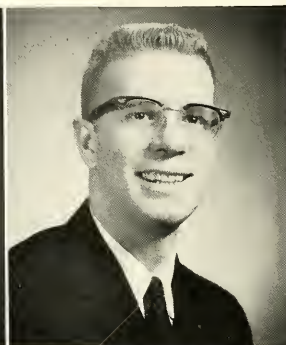

GEORGE U. PAULDING, JR.
ENGLISH

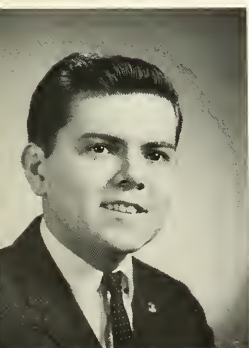

ROBERT HOLGER PETERSON
ELECTRICAL ENGINEERING

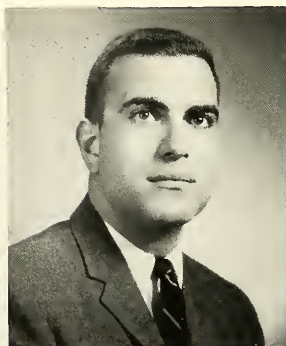

CARL EDWARD PETRILLO
MANAGEMENT



DAVID REEVES PHELPS
ELECTRICAL ENGINEERING

W. SHERMAN PITTS
ACCOUNTING

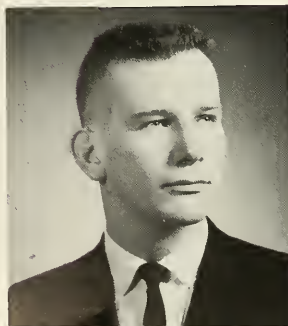

ROBERT FRANCIS POGGE
ACCOUNTING

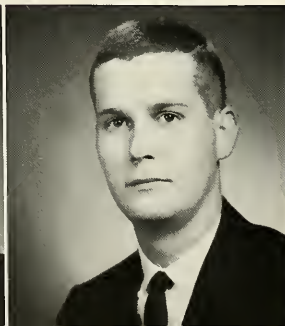

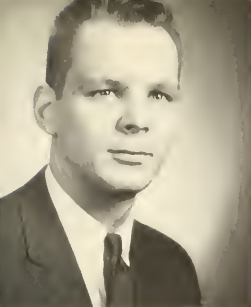

EDWARD PAUL OTOCKA
CHEMICAL ENGINEERING



ERIC PANITZ
NATURAL RESOURCES



RICHARD ANTHONY PECORA
INDUSTRIAL ENGINEERING



ARTHUR LLEWELLYN PEPPERMAN, II
MANAGEMENT



PAUL JOSEPH PETERS
ELECTRICAL ENGINEERING

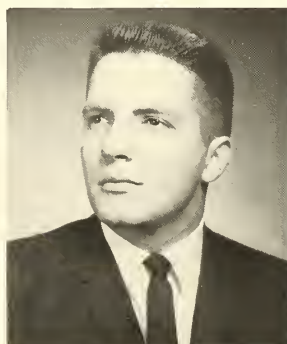

LAWRENCE RICHARD PHILLIPS
MANAGEMENT

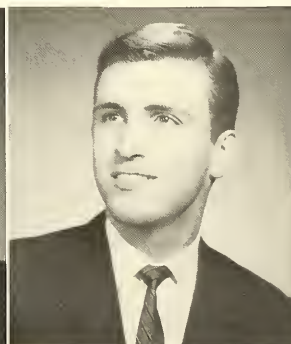

ANTHONY MARK PISANO
FINANCE

1962

EUGENE C. POLAROLO
INDUSTRIAL ENGINEERING



DAVID ALBERT POLEFKA
PSYCHOLOGY



RICHARD ALEXANDER POLLOCK
MECHANICAL ENGINEERING

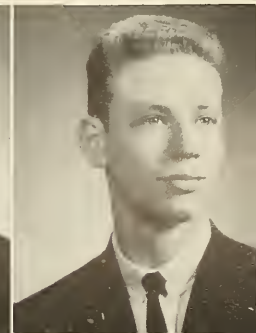

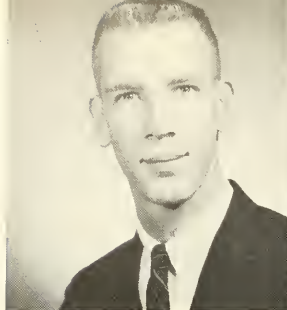

DAVID LEE POTTER
MANAGEMENT



THOMAS MICHAEL POWER
PHYSICS

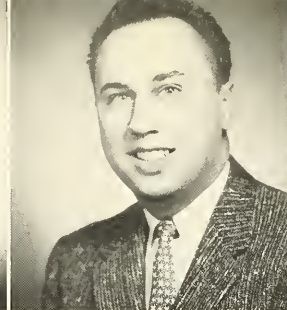

ROBERT SAMUEL PRITCHARD
ENGINEERING MECHANICS

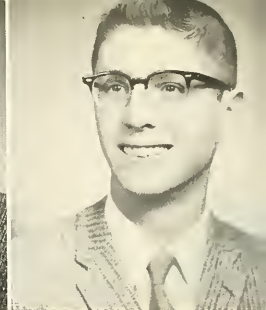

KENNETH DOUGLAS REED
ACCOUNTING

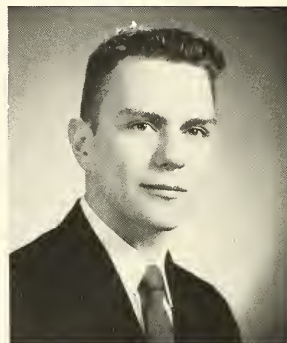

WILLIAM H. REINER
MECHANICAL ENGINEERING

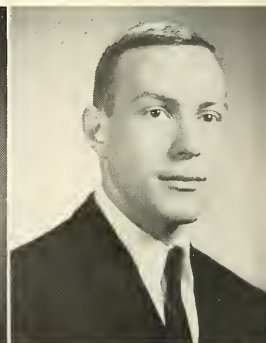

ARTHUR DAVID REISS
ACCOUNTING

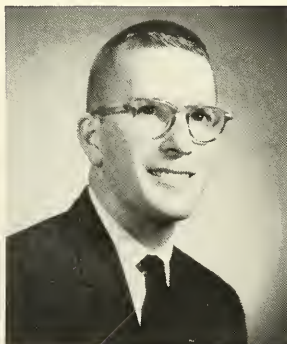

WILLIAM SMITH RICHARDSON
CHEMICAL ENGINEERING

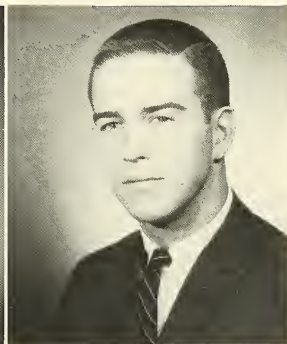

ALFRED C. RICHMOND, JR.
INDUSTRIAL ENGINEERING—BUSINESS

JOHN IRVIN RITTER
MECHANICAL ENGINEERING

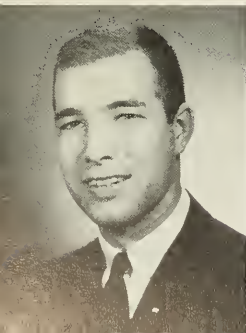

VICTOR SMITH ROBINSON, III
METALLURGY

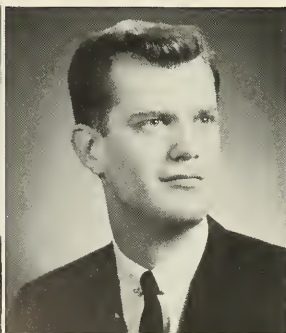

HERBERT IRVING ROFFMAN
BIOLOGY

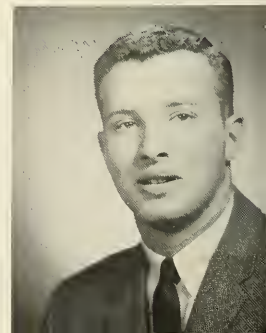



CHRISTOPHER WRENSHALL REES
ELECTRICAL ENGINEERING



THOMAS ADAM REILLY
CHEMICAL ENGINEERING

JOHN CHARLES RETTEW
INDUSTRIAL ENGINEERING



JAMES ROBERT RICE
ENGINEERING MECHANICS

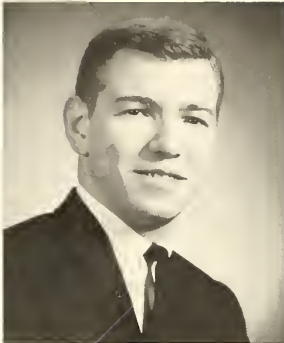

GUENTHER KARL RICHTERS
CHEMISTRY



ALAN GEORGE RIEPER
MANAGEMENT

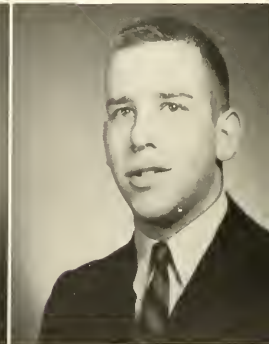

PAUL STEPHEN RINGELHEIM
MARKETING

PETER ALAN ROHRER
ACCOUNTING



CURTIS ALLAN ROSAR
INDUSTRIAL ENGINEERING



RICHARD GUSTAVE ROSS
HISTORY

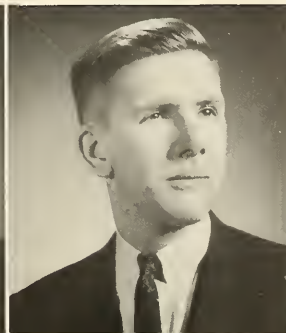

MALCOLM MARTIN ROTH
CHEMICAL ENGINEERING

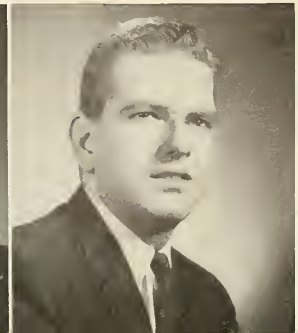



PETER EDWARD ROTHENBERG
ELECTRICAL ENGINEERING

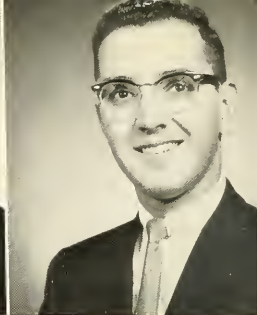

BURTON F. ROTHENBERGER
CHEMICAL ENGINEERING

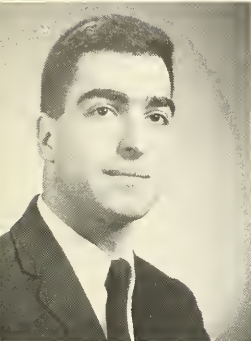

IVAN JEROME SACKS
ELECTRICAL ENGINEERING
ENGINEERING PHYSICS

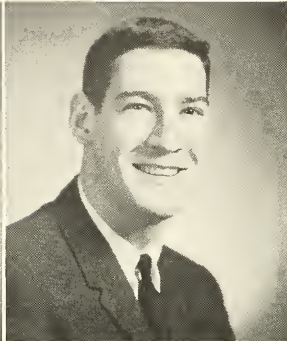

J. DANIEL SAGARIN
ECONOMICS

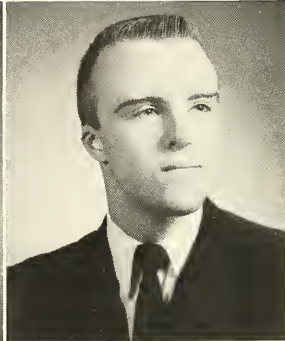

JAMES BURK SALTER
ECONOMICS

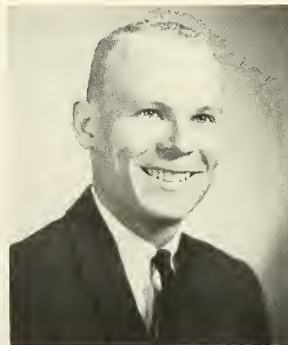

GEORGE EDWARD SAYLOR, III
CIVIL ENGINEERING

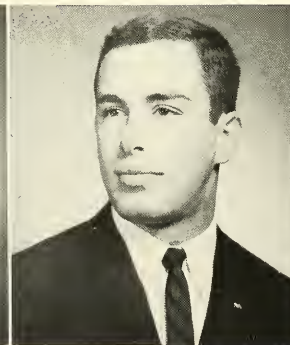

IRVIN LAWRENCE SCHAFER
MECHANICAL ENGINEERING

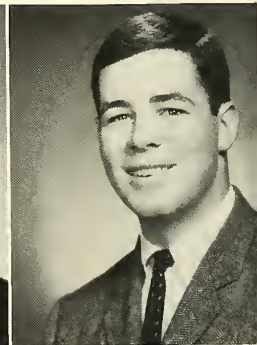

JOHN STEPHEN SCHAUB
FINANCE

DONALD KULP SCHLOSSER
METALLURGY



FREDERICK LOUIS SCHMIDT
MECHANICAL ENGINEERING

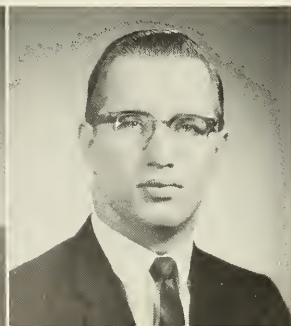



RICHARD GEORGE RUDMAN
CHEMICAL ENGINEERING



JOHN ALLEN RUDY
ACCOUNTING



MICHAEL A. RONEY
ACCOUNTING

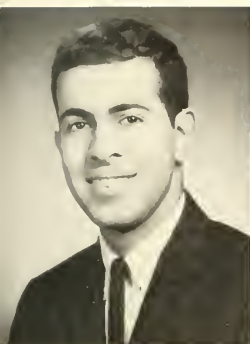

LAWRENCE HANNA SAMAHA
SOCIOLOGY



DAVID ALBERT SAVAGE
MECHANICAL ENGINEERING



SCOTT THOMAS SCHEIRER
METALLURGY



RYLAND CLARK SCHIER
GOVERNMENT

WILLIAM HARRIS SCHONER
ACCOUNTING

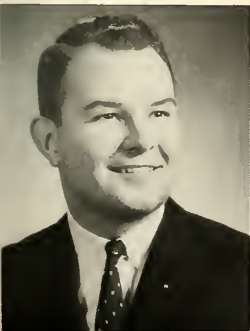

WILLIAM E. SCHOOLMAN
INDUSTRIAL ENGINEERING



GARY ALAN SCHREIBER
CHEMICAL ENGINEERING

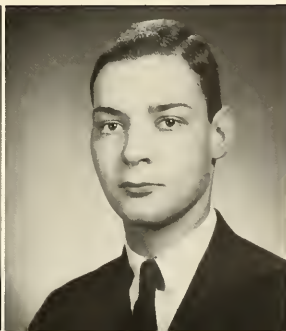



"Fools rush in where wise men fear to tread."

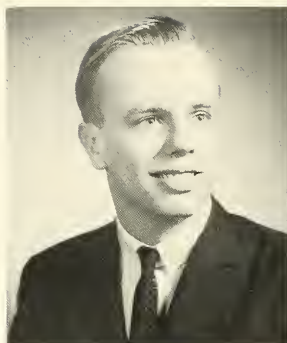

WERNER HENRY SHARP
ELECTRICAL ENGINEERING

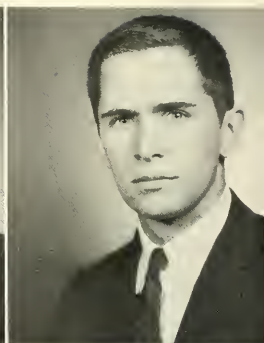

FRANCIS XAVIER SHEA
ECONOMICS

HERBERT BRUCE SILBER
CHEMICAL ENGINEERING

ROBERT ELLIOT SLATER
FINANCE

CHARLES MILTON SLINGHOFF
ACCOUNTING

WILLIAM EDWARD SMALLEY
SOCIOLOGY

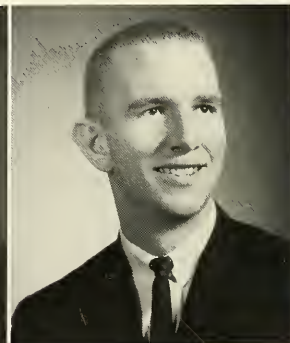
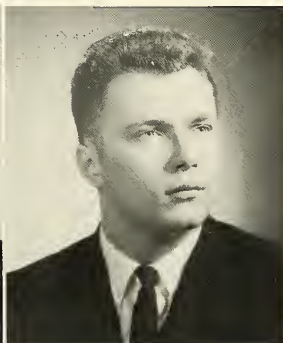
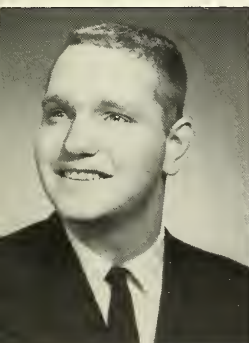

PETER ALLEN SMITH
MECHANICAL ENGINEERING

ANTHONY WOODWARD SNYDER
HISTORY

FRANK RONALD SNYDER, II
MANAGEMENT

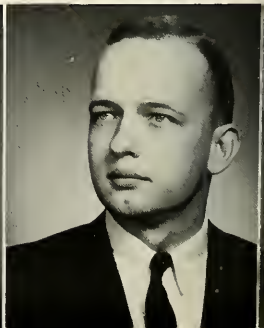
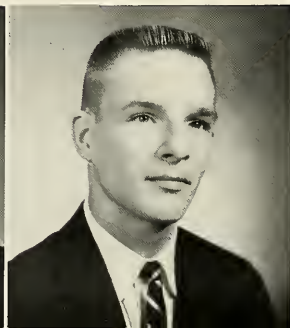
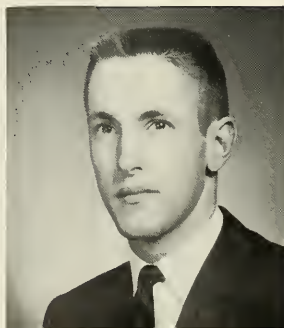



RONALD SCOTT SCHWEBEL
ELECTRICAL ENGINEERING



DONALD MARTIN SELESKO
ACCOUNTING



MICHAEL JOHN SEMCHESKI
METALLURGY

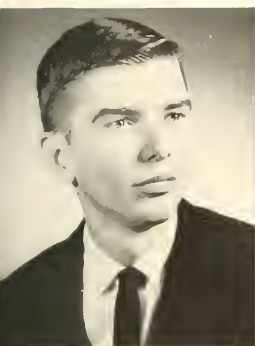

RICHARD CHARLES SHEPPARD
GEOLOGY

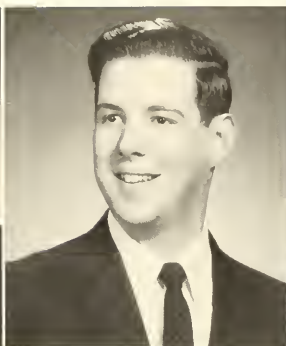

CHARLES IRWIN SHUBIN
BIOLOGY

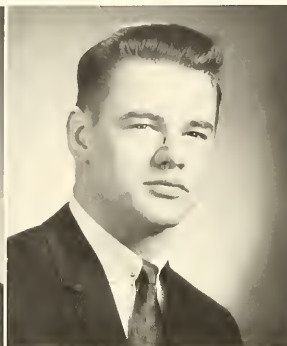

RICHARD HERMAN SIEMER
CHEMISTRY

BRIAN EDWARD SMITH
ELECTRICAL ENGINEERING

DONALD HENRY SMITH
ELECTRICAL ENGINEERING

LARRY MILTON SMITH
ELECTRICAL ENGINEERING

LINDSAY WARREN SMITH
MANAGEMENT

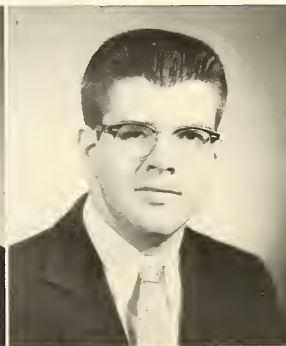
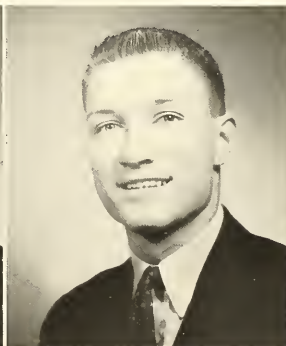

PETER EDWARD SOLENDER
ELECTRICAL ENGINEERING

JOHN ROGER SPANITZ
CIVIL ENGINEERING

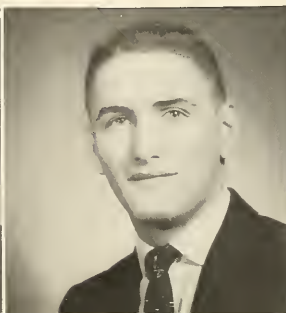
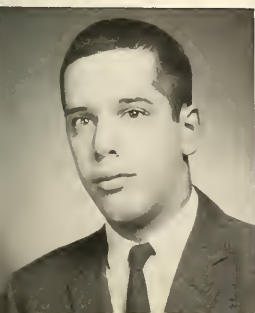



KENNETH HARRY SPEAR
INDUSTRIAL ENGINEERING

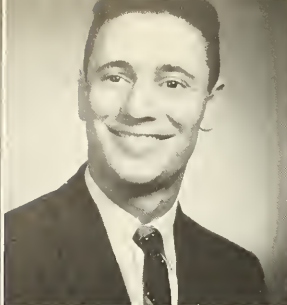

GERALD ROBERT SPIELVOGEL
INDUSTRIAL ENGINEERING



LEE E. SPROUL, JR.
ECONOMICS

SENIORS



STUART ROLAND STEINMARK
ACCOUNTING

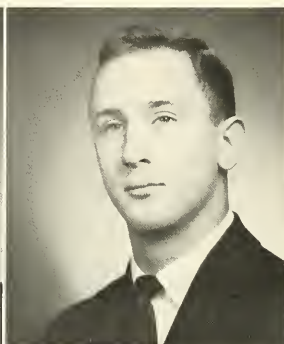

ROBERT MICHAEL STERN
MANAGEMENT



RICHARD ALVIN STRAUB
ENGLISH



MICHAEL SUMNER
CHEMISTRY



WILLIAM ALEXANDER SUNDERLAND
JR.
MANAGEMENT

STEPHEN FRANCIS TALIAN
CHEMICAL ENGINEERING

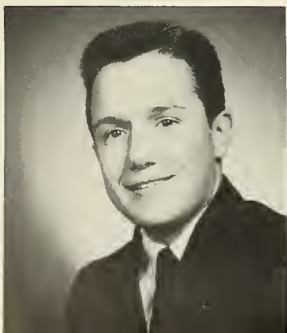

RICHARD ALVIN TEETER
GENERAL BUSINESS





EUGENE RICHARD STARNER
ENGINEERING PHYSICS



ROBERT NATHAN STECKLER
ACCOUNTING



PHILIP MILLS STEVENS
CHEMICAL ENGINEERING



NORMAN F. STRATE, JR.
ACCOUNTING



CARL JOSEPH STRAUB
INDUSTRIAL ENGINEERING—BUSINESS



JOHN FRANCIS SWEGEL
ACCOUNTING

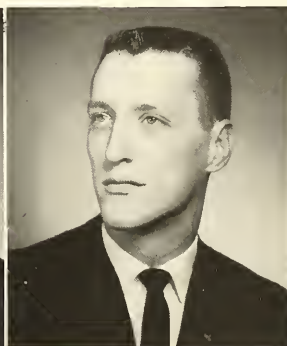

JAMES LEWIS SYLVESTER
GENERAL BUSINESS

1962

JOHN EDWARD TELLING, III
MANAGEMENT

JAMES FRANCIS THALER
MECHANICAL ENGINEERING

JOHN STEWART THOMPSON
ELECTRICAL ENGINEERING
ENGINEERING PHYSICS

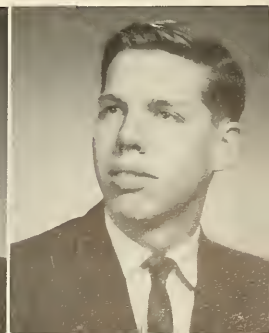
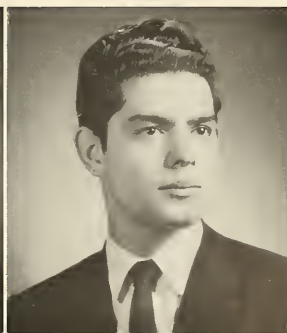
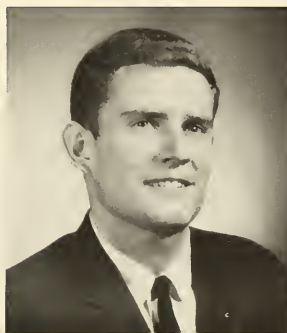



BARRY H. THURSTON
GENERAL BUSINESS



BARRY VINCENT TIERNAN
CHEMICAL ENGINEERING



EDWARD ANTHONY TIMAR
ELECTRICAL ENGINEERING



WILLIAM ERIC TOIKKA
MECHANICAL ENGINEERING



GARY LEE TRIPLETT
CHEMICAL ENGINEERING

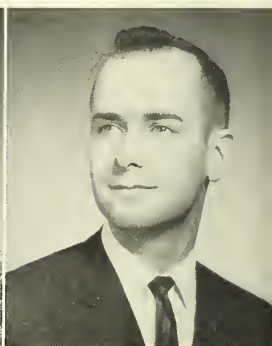

CLIFFORD JAMES TURNER
PSYCHOLOGY

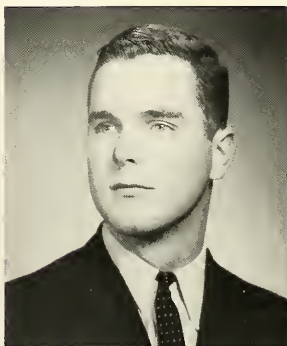

WARREN WILLIAM UPDIKE
ACCOUNTING

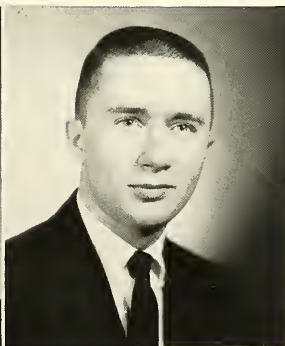

DOUGLAS ALAN VAN BUSKIRK
ENGINEERING PHYSICS

PEEP AARNE VESILIND
CIVIL ENGINEERING



MICHAEL A. B. VIANELLO
PSYCHOLOGY

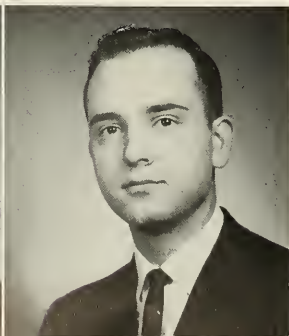

RICHARD MELVILLE VOGT
BIOLOGY





JOHN TORKAS, JR.
MECHANICAL ENGINEERING



JOHN ALDEN TOWNSEND
BUSINESS

PETER V. UKSTINS
FINANCE

HENRY CRAWFORD ULRICH
INDUSTRIAL ENGINEERING—BUSINESS

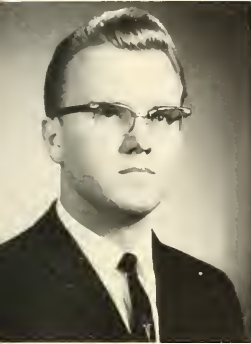

STEPHEN CLIFTON VANDIVERE
MATHEMATICS

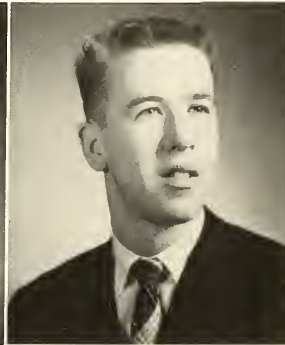

PETER DAVIES VAN DYKE
ELECTRICAL ENGINEERING
ENGINEERING PHYSICS



DAVID WILLIAM VASTINE
BIOLOGY

ROBERT-JOHN VON SEE
MARKETING

KENNETH FRANKLYN VOSSELLER
MECHANICAL ENGINEERING

CLARENCE ALBERT WACHINSKI
MARKETING

NEIL DAVID WAGAMAN
CHEMICAL ENGINEERING

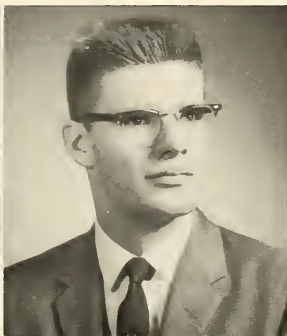

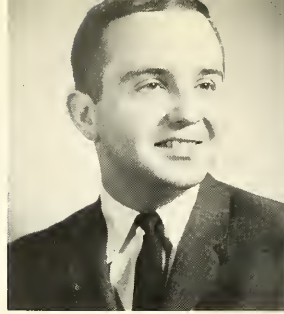

EDWARD JOHN WAGNER
ECONOMICS

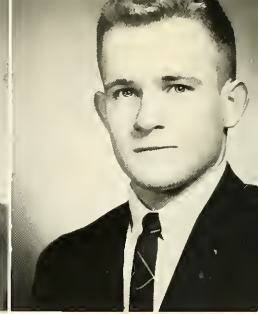

WALTER BARRY WAGNER
MECHANICAL ENGINEERING

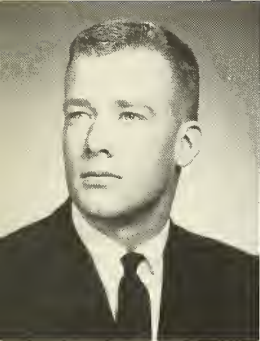

JOHN BENTLEY WEBBER
BIOLOGY

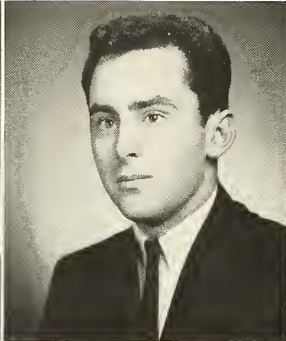

GLEN ALAN WEED
CHEMICAL ENGINEERING

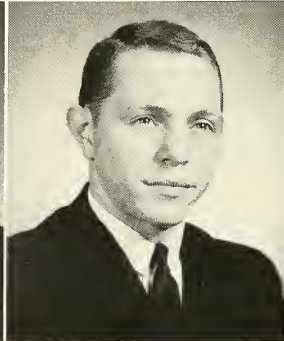

BARRY JAMES WEIDENHAMMER
MANAGEMENT



ALAN GERALD WELSH
CHEMICAL ENGINEERING

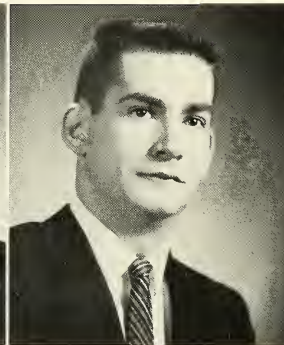

BRENT DAVIS WERLEY
MARKETING

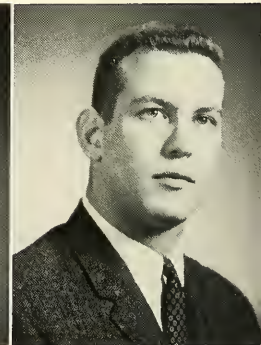

ALAN DURANT WEST, JR.
MANAGEMENT

RODGER CHRIS WICHTERMAN
ACCOUNTING

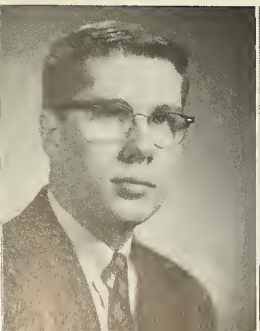

GEORGE G. WIELAND
CHEMICAL ENGINEERING

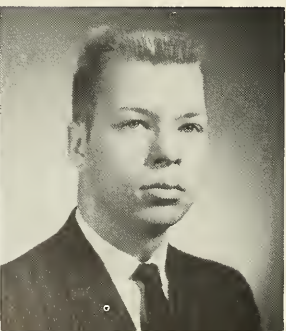



THOMAS EDWARD WALDER
MECHANICAL ENGINEERING



INGO WALTER
FOREIGN CAREERS

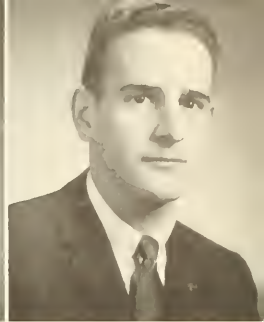

EDWARD FRANCIS WATERMAN
MANAGEMENT

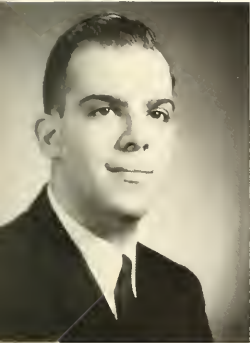

GLEN L. WEINBERG
ELECTRICAL ENGINEERING

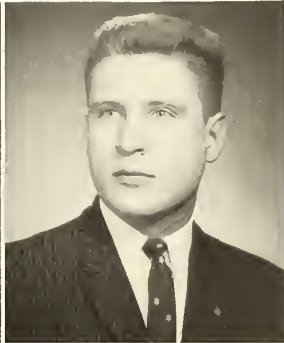

RICHARD ELWOOD WEISER
ELECTRICAL ENGINEERING



KENT WILLIAM WESTHELLE
MARKETING

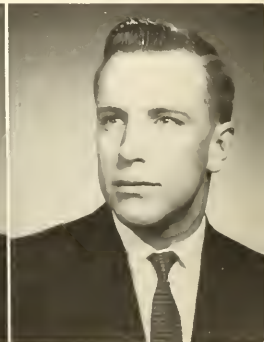

LAWRENCE ALLEN WHITNEY
MECHANICAL ENGINEERING

KURT SALERNO WIESNER
HISTORY

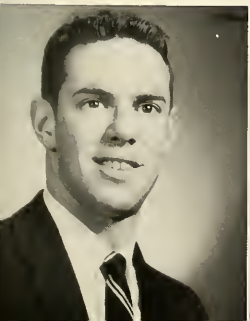

DANIEL WILLIAMS
METALLURGY



VINCENT EDWARD WILLIAMS
HISTORY





JOHN A. WILLSON
MANAGEMENT



PARKER HARRISON WILSON
ACCOUNTING

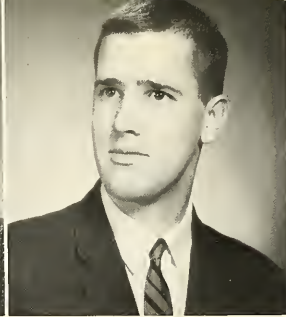

STEPHEN FRENCH WILSON
MARKETING

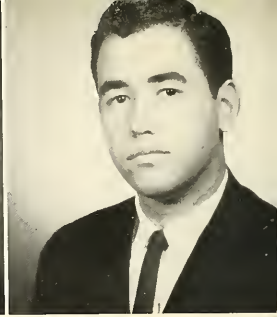

STEPHEN VICTOR WILSON
FINANCE

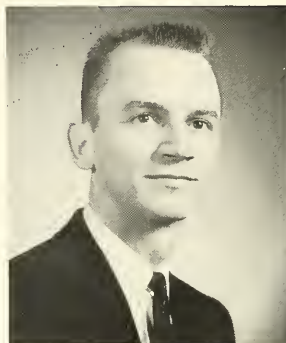

JOHN LLOYD WILY
MECHANICAL ENGINEERING

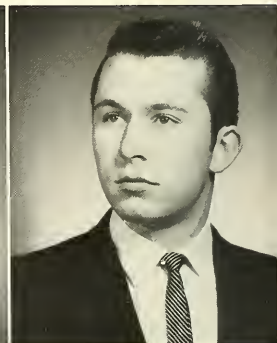

ROBERT FREDERICK WITTEMANN, JR.
MECHANICAL ENGINEERING

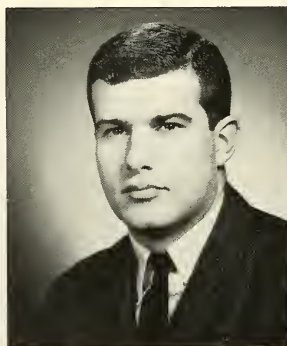

JAMES ALEXANDER YARD
MARKETING

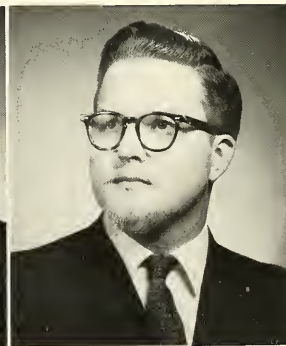

JOHN NAISH YEHL
ECONOMICS

DONALD GLENN YOUNG
CHEMICAL ENGINEERING

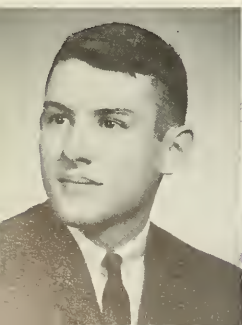

JOSEPH ANTHONY ZAPPALA
METALLURGY

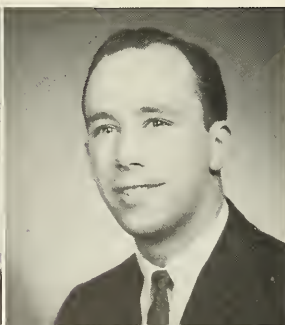

CHARLES PALMER ZIGMUND
FINANCE

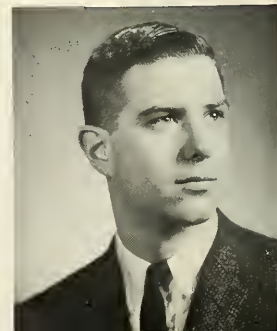

SENIORS 1962 . . . only fading memories

When graduation time comes the seniors are left with only the memories of the four years that they spent at college. Some will be able to hold these memories longer than others, but finally, as all remembrances, they will fade in our minds. Many of us have thoroughly enjoyed our years at South Mountain, and most of us have changed in some way because of it. We are all left with impressions, but we are all impressed by so many different things. The **Epitome** hopes to catch and illuminate some of the events which many of us want to remember and cherish in future years.

First things first. We all remember standing in line in the Alumni Memorial building waiting for our freshman I. D. cards. The

freshman smoker was our first acquaintance with Lehigh spirit; how dim and far-away that seems. Dinks and singing in the morning for the Cyanide boys. Our first football game against Delaware—we lost; shades of Danny Nolan. Ours was the last class to try to burn the Lafayette bonfire, and some of the members of our class were the last to be scalped by Lafayette; things have certainly changed.

Our sophomore year they told us we were now a class. We elected officers, we talked about politics and Nixon and Jack Kennedy, and we complained about ROTC. The Kingston Trio came to Lehigh—we went wild over them. Many of us were now fraternity pledges, overworked, underpaid and miserable—but proud. Some



of our idols were now graduating; we came to realize that seniors were not supermen, and someday, maybe-even we. . . . Flag pole day came and it rained as usual. Somebody painted an eight ball in front of Dean Parr's office.

Junior year came and now we were supposed to be serious. We became Cyanide, and the freshmen whined about us. There was no more compulsory ROTC. Fats



The men of the Class of 1962 were the last compulsory two-year ROTC cadets.



Who can ever forget the long walks up the hill after a bad four o'clock quiz.

Domino came to Lehigh and we danced on the seats in Grace Hall. Many of us took Junior Impromptus and wondered how we could have passed. Arnold Toynbee told us how it was and many of us smiled cynically. House-parties were bigger and better and now we knew some of the alumni who returned on Lafayette weekend. We were Eastern Wrestling Champions—we all hated Pitt. We took finals, most of



us passed and went home for the summer dreaming about being cynical seniors.

We returned in the fall of 1961 as flourishing young men . . . seniors at Lehigh University—we made it—almost all over . . . “I wonder what I’m going to be when I grow up; A Cowboy.” Maybe an Engineer. We watched the football team knife through the Ivy League, and we won the Lambert Cup, symbolic of the Eastern small college football champion.

We took comprehensives and looked annoyed that anyone should think we hadn’t learned anything. We didn’t worry about our exams,



A face every senior knows well is Lehigh Larry, the spirits of Old South Mountain.

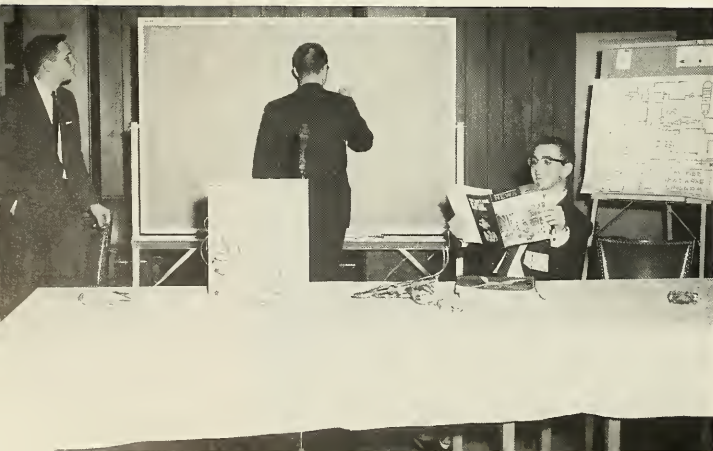

Some seniors get overly impressed with their vast technical knowledge near graduation time.



Our freshman smoker seems to have been only yesterday and graduation was something no one even thought about.

well, not most of them anyway. Many of us became anti-rah-rah, anti-fraternity, anti-dormitory, anti-anti, but heaven forbid—not anti-intellectual. Somebody said that Lehigh Larry died but he popped up on Lafayette weekend as usual. Most of us were proud of the class gift committee and their work although we wouldn't admit it. We won the Eastern Wrestling championship again with six champions, and we went undefeated. So we laughed, we joked and we studied, and we thought, and pretty soon it was over and we were alumni. We were surprised and a little shaken.

Hours spent by Lehigh seniors in laboratories will turn to practical experience for the future.



ACTIVITIES



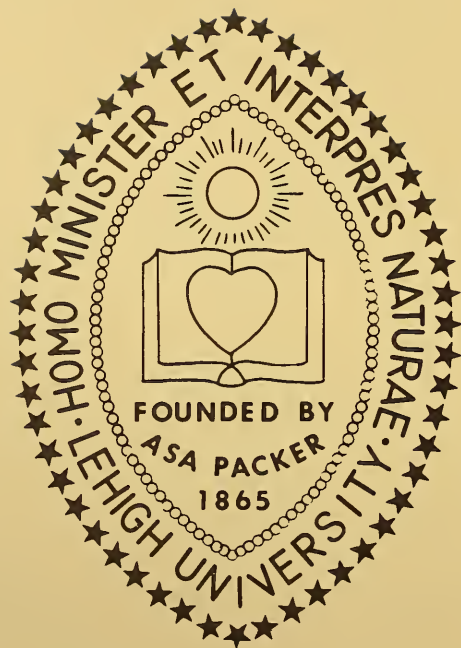

Perhaps the man on the Lehigh campus who could claim the most varied reasons for headaches is Dean Preston Parr, who supervises the full gamut of the University's student activities. A multitude of organizations have been placed under the jurisdiction of his office, and it goes without saying that they bring with them a corresponding host of knotty problems. The task of overseeing a network of student extracurricular organizations which range from the Camera Club to the Sailing Club is only one of the worries which often impel the Dean and his staff to grope for the aspirin. This represents only one phase of the operation of the student activities staff.

One of the most important facets of student activity is the continual attempt to develop more effective and representative student government. Not only Arcadia—the voice of the student body in general—but also IFC, RHC, and Town Council play a great role in the exchange and interplay of student opinion on campus. Student publications also form a powerful method of student communication and expression. And the Student Activities Office also provides guidance for the publications which are one of the few insights which provide the Lehigh man with a total view of campus life.

The various music and drama organizations offer programs which both reflect and improve upon the cultural atmosphere of the Lehigh community. Again, these groups are primarily student organizations, drawing upon the talents of Lehigh men for their successes. As these groups elevate the cultural and artistic environment of the University, so the many religious organizations that have been established on campus contribute to the elevation of its spiritual life.



S T U D E N T G O V E R N M E N T

Arcadia, the students' governing body at Lehigh, continued to serve as an autonomous institution that has made many significant contributions to the Lehigh community.

Arcadia has seven elected and eight appointed members whose terms run for a period of two semesters. During the past school year, the second half of the Fifteenth Arcadia and the first half of the Sixteenth Arcadia have made several contributions to Lehigh worth noting. One of these works was the initiation of the Lehigh Review, a literary endeavor that is published every three months. Another project has

been a plan for the coordination and improvement of freshman social life. An investigation of these conditions and a report of such have been presented by Arcadia to the University for consideration. Arcadia also sponsored a general survey that was made on conditions of study in the library. The LGP30 computer was used to obtain a random distribution for the survey, and the information received led to a direct amelioration of study conditions and hours of the library.

Other projects undertaken by Arcadia that have born fruit include the formation of a travel committee with other Lehigh Valley schools. This committee has investigated the prospects of travel abroad by Lehigh Valley



ARCADIA

First row: Subkow, Gennett, Schavio, Moran, President; Hunoval, Lawrence Whitcomb, Faculty Advisor. Second row: Lookingbill, Parnell, Davidson, Vianello, Kaen, Phelps, Morris, Rice, Rhone.

college students. Plans for such travel are being made now by all of those who intend to spend the summer in Europe. Finally, the Manpower Pool, started by previous Arcadias, was put into full use by the present body. The plan consists of getting all people to fill out forms as to what they would like to do to help the University. These people are then tapped by Arcadia when they are needed. Over the past year this plan has worked extremely well.

Presently, the Sixteenth Arcadia is concerned with several projects of significance to the University. These projects include, first, an investigation of the Gryphon Society and their so-called "rushing" policy. Secondly,

the forming of an educational policy committee to handle all student problems within the academic area, is being processed by the Solons. Finally, a possible reorganization of the Campus Chest is under consideration and ideas for its improvement are being sought.

Arcadia Associates, Arcadia's auxiliary organization investigating the bookstore and looking into the possibilities of having political parties here at Lehigh.

Questions, investigations, improvements; all of these are taken on by Arcadia and Arcadia Associates for the improvement of living and educational conditions at Lehigh. Without these fine institutions, Lehigh would not have nearly what it has now.



ARCADIA ASSOCIATES

First row: Paine, Britt, Koch, Bird, Giesa, Wight, Asquith, Rochman. **Second row:** Pasta, Spear, Pepper, Cook, Staley, Lau, Decker. **Third row:** Moyer, McKay, Zarins, Jones, Smith, Rabinow. **Fourth row:** Eckbreath, Crowder, Best, Moreno, Blair.



First row: Raymond E. Fuessle, William L. Quay, Joseph A. Dowling, Borner, Preston Parr, Faculty Advisor; Lawrence Whitcomb. Second row: James V. Eppes, Charles A. Seidle, Jonathan B. Elkus, Charles W. Brennan, George Conrad, Donald Ryan, Edward O. Smith, James R. Frakes. Third row: Downing, Lawrence, Straight, Hodge, Johnson, John M. Haight.

OMICRON DELTA KAPPA

First row: Webb, Schiavo, Hazam, Vice President; Clark, President; Giesa, Treasurer; Cornelius, Lookingbill, Dickey. Second row: Parker, Kaen, Bachman, Vogeley, Carvette, Thomas. Third row: Pringle, Coe, Rigney.

CYANIDE



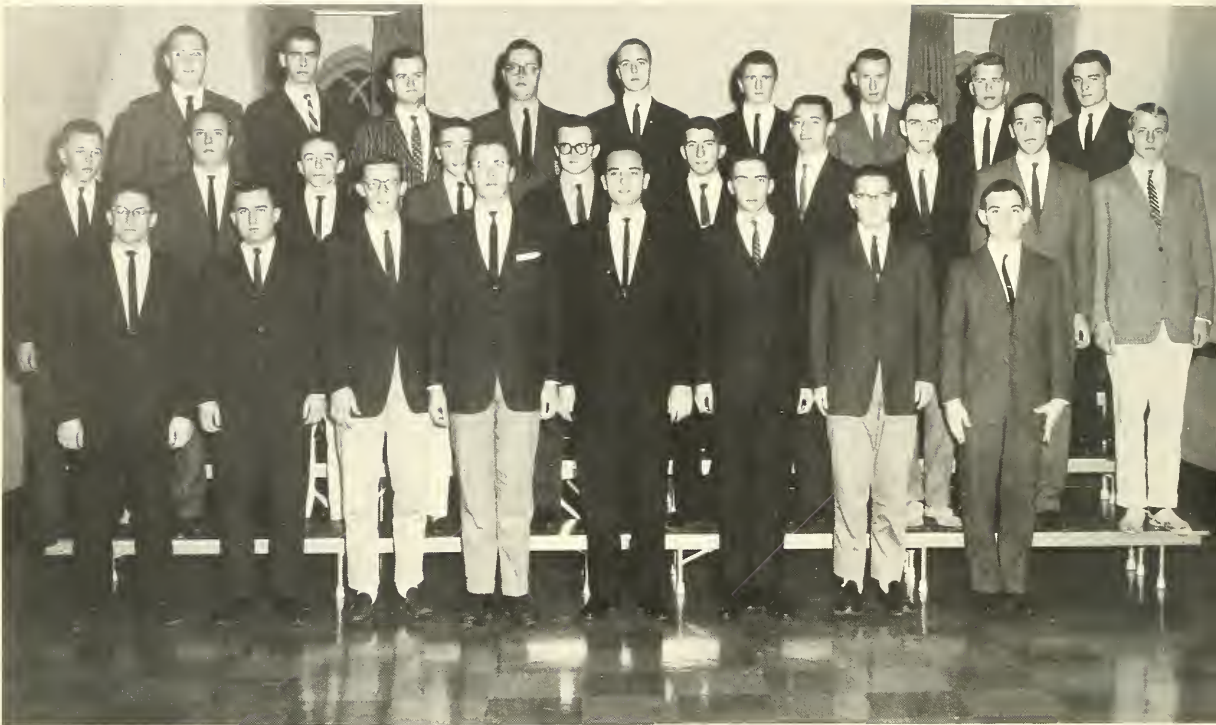

ALPHA PHI OMEGA

First row: Greiner, Vice President; Birdsall, Executive Vice President; Seibert, Secretary-Treasurer; Jarvis, Vice President; Vianello, President; McIntire, Vice President; Harrington, Historian; Darkes, Vice President. Second row: Liebach, Graf, Clark, Cowan, Frankhouser, Neimeier, Warfield, Myers, Lolender, Pearson. Third row: Petke, Brown, Whittaker, D'Angelo, Mahon, Birdsall, Fortmann, Vines, Rieper.

ALPHA LAMBDA OMEGA OFFICERS





The Class of 1962 terminated its four-year career within the University upon an especially fine note. Although every graduating senior is wont to reflect wistfully upon the course of the past four years and to wonder at how the days and months passed so swiftly, it is the senior year that will remain imprinted in a particularly vivid manner upon the minds of the Class of 1962. For this was a great

year to graduate from Lehigh University. The memories of the Lambert Cup and the EIWA wrestling championship will long evoke the pride of a class whose members contributed so heavily to the attainment of these awards.

The Class of 1962 continued in its course of successful accomplishments during the past year. The class added to its already substantial reserves of the green stuff as a result



of Fall Houseparty and other money-raising projects. But the officers of the class are especially gratified by the accomplishments of the class gift drive. By mid-spring over four hundred members of the class had subscribed to the gift fund plan. This record indeed brought the career of the Class of 1962 to a most successful close.

C L A S S O F
1 9 6 2



CLASS OF 1963

CLASS '63 CABINET: First row: Haberman, Endriss, Hughes, Hoare, Greenough, Carvette, Sofferman, Hazam, Feltman, Jennings, Grant, Payne. Second row: Wayson, Stamler, Phelps, Seibert, Rasmussen, Hill, Risen, Horst, Rosenberg, Rhone. Third row: Beard, Walsh, Tomalin, Gitlin, Lessig, Yeaman, Donaldson, Vogeley, Berg, Dominic. Fourth row: Huelsenbeck, Webb, Hodil, Stuebe, Foster, Silber, Osborn, Bachman, Hoffman, Maceyko, Simmons.

The Class of 1963 again expanded its scope of activities during this past school year. Although the class failed to obtain a much-desired speaking engagement by Senator Barry Goldwater, the class continued in its efforts to present outstanding speakers to the Lehigh community. The co-sponsorship of a Concert Lecture Series forum on the African situation is but one indication of the desire of the

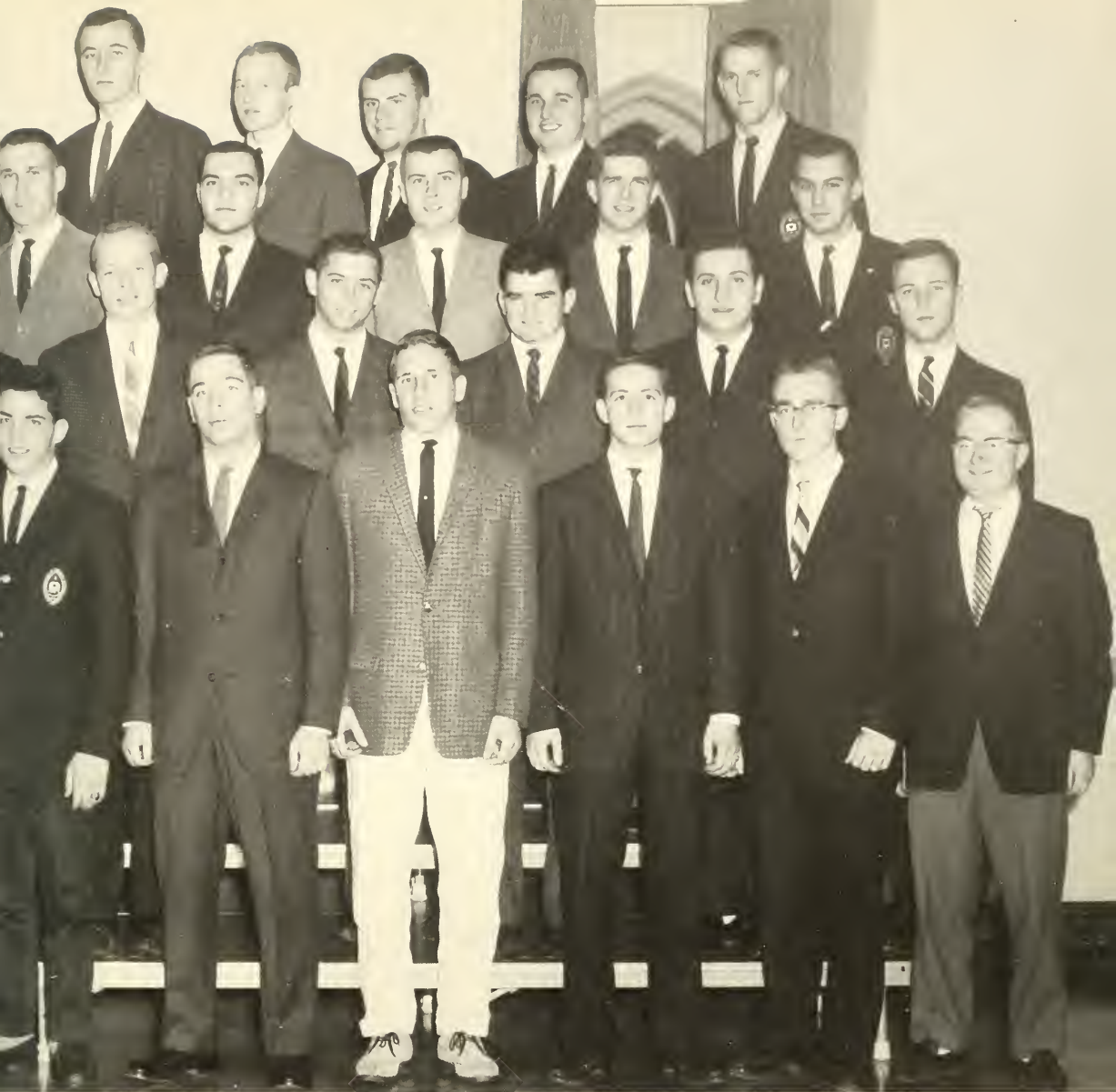

Class of 1963 to further the aims of education at Lehigh. And a highlight of the Class Cabinet meetings was an after-dinner address delivered to the cabinet by President Harvey A. Neville, in which Dr. Neville indicated the trend of the future for Lehigh University.

And in the customary Lehigh tradition, the Class of 1963 also paid heed to the call of the social life. Class sponsor-

ship of an October Dave Brubeck concert proved to be the occasion of one of the most rollicking social blasts of the fall. And Spring Houseparty not only provided many a Lehigh undergraduate with what are sure to become some of the fond memories of the future, but it also lined the coffers of the Class of 1963 with that proverbial hard, cold cash.

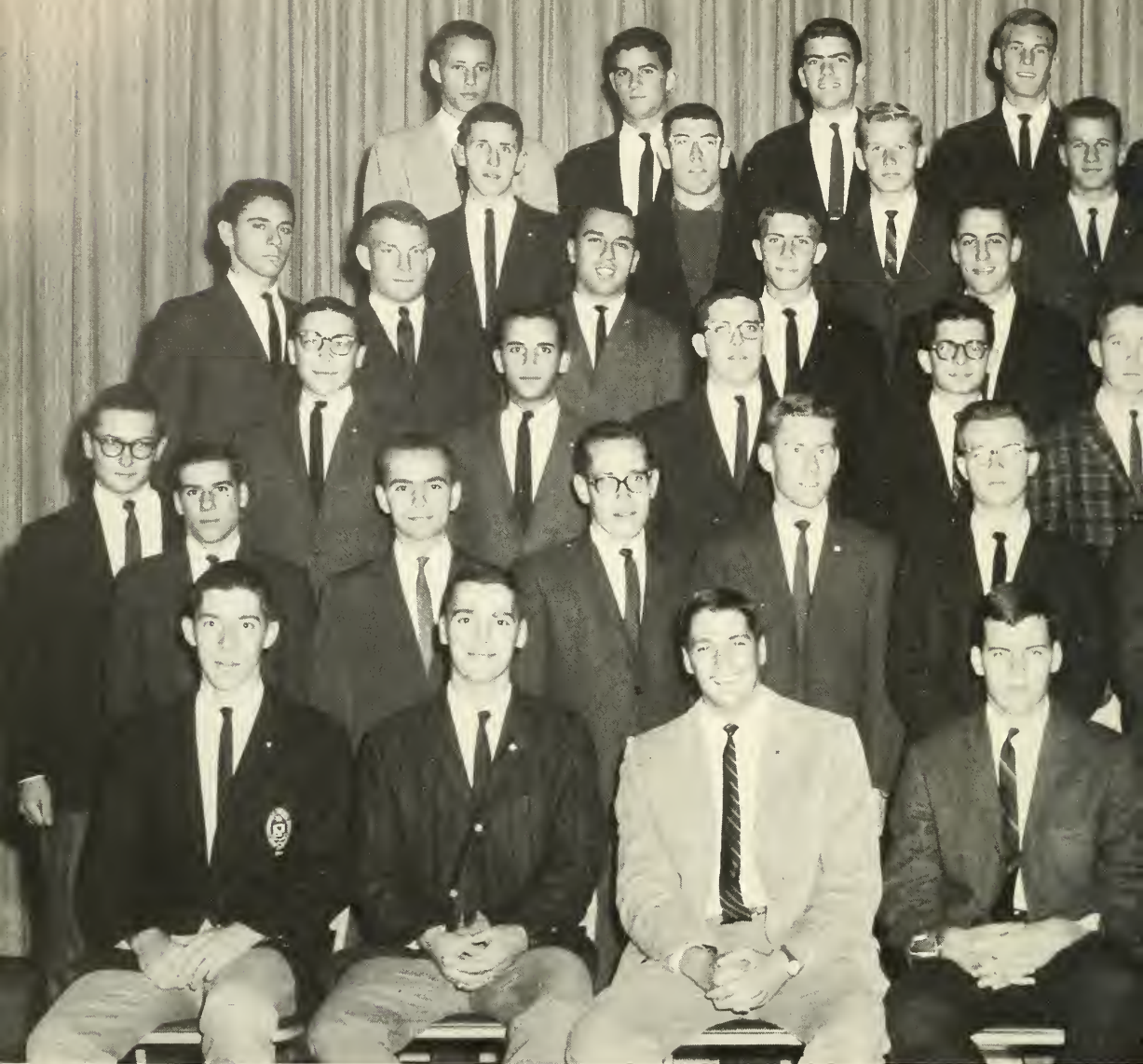

CLASS OF 1964

SOPHOMORE CABINET: First row: Geiger, Orlando, Hesselman, Giby, Crowder, McGowin, Alport, Jennings, Smith. Second row: Reich, Schevcheck, Monson, Richmond, Crampton, Leiberman, Wistar, Price, Schragger, Griffiths, Rochman. Third row: Babin, Smith, Zneimer, Rabinow, Pasta, Prebile, Spindler, Gross, Mattson, Decker, Bridges. Fourth row: Levine, Choberke, Celarno, Mitchell, Pfeffer, Burch, Staley, Spheri, Concillio, Asquith. Fifth row: Lau, Digilio, Zarins, Histan, McKay, Echbreath, Berg, Smith, Sundlie. Sixth row: Hess, Lions, Jackobi, Valiant, Kevitt, Nelson, Shepard, Britt, Stelik.

The Class of 1964 started their sophomore year with a well organized cabinet system. The class cabinet which was formed in May of the previous year was well on its way with plans for a successful financial career for the class. President Wistar and his executive committee had made plans to relinquish control of the "Dink Hop" to the Gryphon Society. Although this move was taken by some

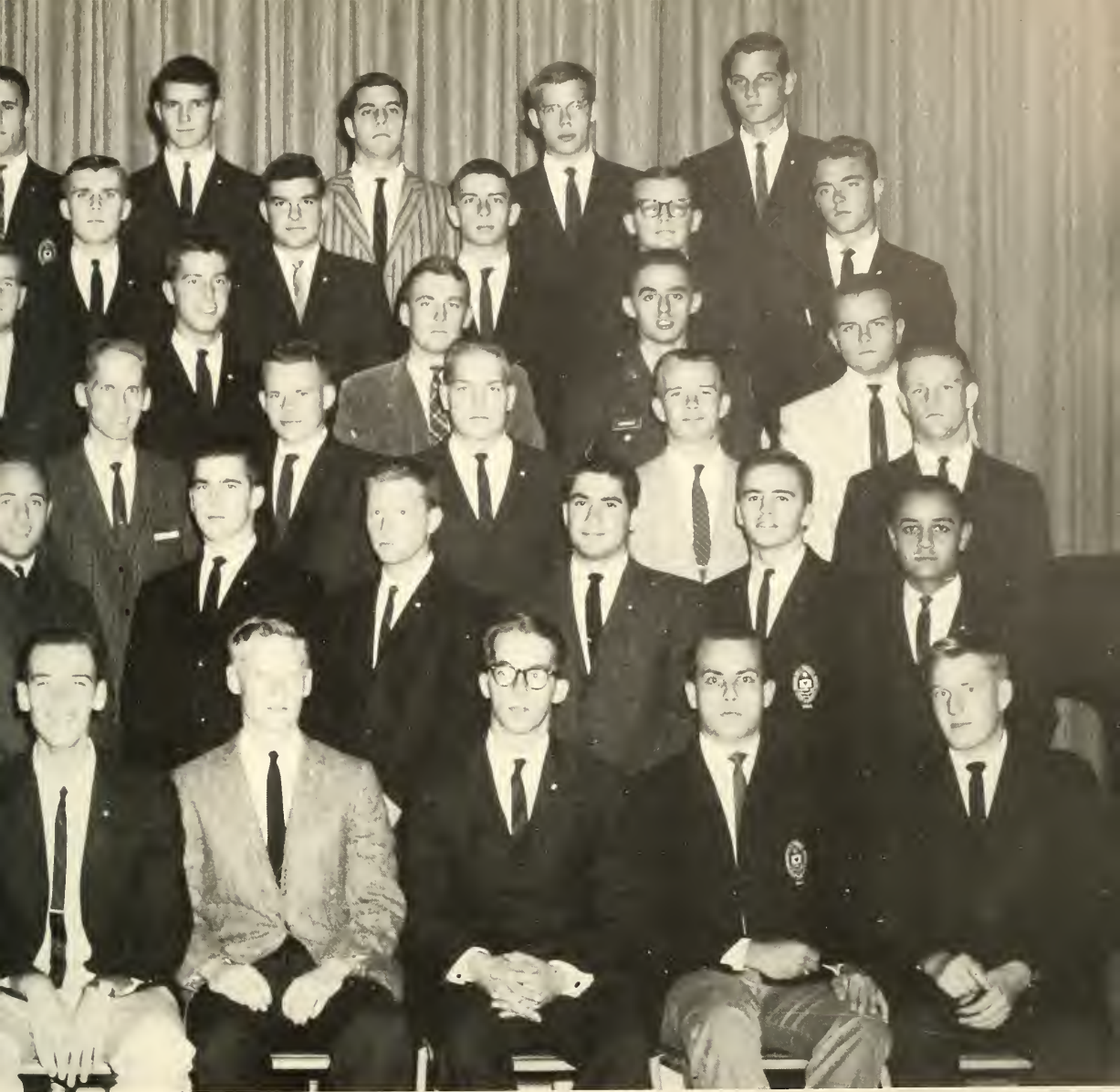

parties as evidence of the Gryphon's further indulgence in affairs outside of their own, the Sophomore Class put up little clamor. Perhaps, they can be criticized for this attitude; but it is the ill-informed, and ill-advised organization that takes the Gryphon "Folk-State" to task for their voraciousness.

Yet, the Class of 1964 did have a most successful social

and financial season. The class sponsored the Brothers Four Concert on the Army wrestling weekend in February. Needless to say the concert was a great success; perhaps even better than the Kingston Trio Concert presented several years ago. The music was good, the attendance was overwhelming, and the profit very sizeable.



CLASS OF 1965

CLASS '65 CABINET: First row: Payne, Goldberger, Broege, Viola, Varady, Lockwood, Clayton, Del Villano. Second row: McGregor, Farmer, Gallagher, Bingler, Chamberlin, Harper, Murlless, Hobson, Ardern. Third row: Thiele, Browne, Lucas, Rodkey, Kahlow, Hearn, Boudreau, Pollert. Fourth row: Stevenson, Sellings, Mantei, Collins, Cameron, Brown, Lindegren.

The Class of 1965 entered into the infancy of its career at Lehigh University with more than usual gusto. Although past freshman cabinets in their over-zealousness have often been more than willing to attempt solution of many of the multitudinous problems of the University, the Class of 1965 cabinet wisely kept its collective foot upon the ground and concentrated upon making important contributions to



the welfare of the freshman class.

Foremost in the minds of many freshmen is the traditional and quite total lack of social life within that cluster of buildings which the members of the Class of 1965 will later fondly remember as the "quad." The freshman cabinet addressed itself to this problem by promoting two highly successful dances for freshmen only. And, somehow, the

cabinet avoided the usual horde of upperclass vultures who swoop down upon every freshman social affair.

The cabinet also promoted communication and fellowship among the members of the class through the sponsorship of a class banquet. And so the officers and cabinet members of the Class of 1965 pursued their course of bettering the status of freshman life at Lehigh.

PUBLICATIONS

This year, more than ever, the student publications at Lehigh fulfilled their responsibility of providing information about university life.

The **Brown and White**, a semi-weekly publication, reported campus events and presented interpretations of events, both local and national, affecting life at Lehigh.

The **Epitome** presents a summary of the events, organizations, and the highlights at Lehigh during the year. The **Epitome's** avowed purpose is to awaken the many happy memories of college life.

WLRN, the University radio station, provided daily coverage of both national and campus news. It presented special coverage of many major events.



BOARD OF PUBLICATIONS: First row: Preston Parr, W. Ross Yeates, Joseph B. McFadden. Second row: Donley, Rollo, Raymond Armstrong, Paulding.

These three publication groups are under the general supervision of the Board of Publications, which has both student and faculty members. The board established standards and broad policy, and has the final say in selection of the staff members in executive positions. Editorial boards of the publications present their officer slates to the board for approval.

Faculty advisors of the publications, Joseph B. McFadden and Joseph C. Honan, Jr., both of the Journalism Division, offer invaluable advice and criticism.



J. B. McFadden
Head of Department of Journalism



J. C. Honan
Assistant.

The yearly production of the **Epitome** is one of the most complex operations of the school year. Since the majority of readers only see the finished product, few can appreciate the time and effort put into the publication by the editor and his staff.

First on the annual list of projects for the staff is the raising of money to be used to pay for the goods and services required in the later stages of production. In addition to the University's allotment, funds are obtained through the sale of advertising space and through the advance sale of hundreds of copies of the **Epitome**.

Besides the financial problems, there is the yearly problem of filling the numerous staff positions vacated by graduating seniors. The **Epitome** "veterans" begin their talent search during Freshman Week so that each department will have its full complement of staff members when work is started early in the fall semester. Besides the regular full-time staff, the literary editor maintains a battery of part-time writers who are particularly susceptible to his heart rending pleas for additional copy as each deadline draws near.

As production moves along, the photography and literary problems must be ironed out. The multitude of pictures which appear in each edition must be scheduled and re-scheduled. Groups and individuals must be identified and the activities depicted must be ascertained. Picture captions and thousands of lines of copy must be written, typed, proofread and then corrected and finally, turned into the publisher before specified deadlines. All this must be done in flawless order so as to insure publication in the fine manner of previous **Epitomes**.

Only when the last copy of the current edition of the **Epitome** is delivered to its owner can the editor and his staff relax—and begin work on next year's edition.

A great deal of credit for the success of this year's **Epitome** must be given to Herbert Roffman, Editor-in-Chief and J. C. Honan, Jr., our advisor. Their selfless devotion and the cooperation of the able staffs are responsible for the work you see before you—the 1962 **Epitome**.

THE EPITOME



Coordinator Bill O'Connor aids the staff in getting the book completed.

EPITOME STAFF: **First row:** Kramer, Roffman. **Second row:** Joseph Honan, Selesko. **Third row:** Czarnecki, Wittmaier. **Fourth row:** Getraer, Rabinow. **Fifth row:** Bleyer, Hodil. **Not pictured:** Crouse, Tentoff.



HERBERT ROFFMAN
Editor



THEODORE KRAMER
Associate Editor



BRUCE WITTMAYER
Associate Editor



DONALD SELESKO
Business Manager



GEORGE R. KEISER



CALVIN B. MANKOWSKI

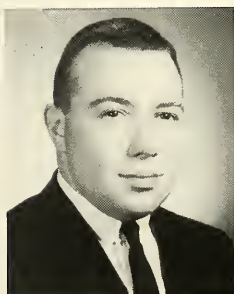

PAUL R. ADES



J. JEFFREY STIVES



"BROWN and WHITE"



Well, how about that! Mel Allen, known nationally for his play-by-play sportscast narrations, isn't a regular member of the Brown and White sports staff. As a matter of fact, Mel stopped by the B&W newsroom late one publications night after winding up a local speaking engagement. Allen's amiable mikeside manner was evident as he filled Brown and White staff members in on behind-the-scenes sports information.

Once again the "Brown and White" has served Lehigh as one of its outstanding publications. Operating from its offices in the basement of the University Center, the paper kept everyone in the Lehigh community well-informed on all University happenings and carried commentary on significant national and intercollegiate news.

Semi-weekly editions of the "Brown and White" are issued regularly on Tuesdays and Fridays by Editor-in-Chief George Keiser and his staff of budding journalists. The paper covered all of the major social events of the year, and gave complete coverage of lectures given by visiting scholars and even some background information about these distinguished educators. Familiar editorials on the second page of each publication provided everyone with food for thought as controversial topics were frequently discussed here. Letters from students and Professor Greene of the English Department were printed regularly. Arcadia proceedings, Lehigh development plans, faculty news, conferences held at the University, class activities and advertisements were all printed in the "Brown and White" regularly.

This year the "Brown and White" did an exceptionally good job on covering sporting events, from football to baseball. Articles concerning previews, predictions, and pictures of each football game appeared every Friday during the football season. Commentary on the game, as well as coaches' views, were presented on Tuesdays along with exciting photographs of the gridiron action. Lehigh's major sport, wrestling, was covered extensively both at home and on the road by the "Brown and White" sports staff. Readers were regularly given all of the inside wrestling stories, as well as hopes and predictions for the future. Basketball, swimming, track and all of the other intercollegiate sports were reported in the "Brown and White" as well as an occasional article concerning intramural sports.

Once again, the "Brown and White" walked off with first honors in the Associated College Press Poll. The award which is given on the basis of both form and content, is becoming a tradition with the "Brown and White." The paper has won the award for five out of the last six semesters and is looking forward for just as good a future as it concludes its 1962 year.



"The objectives and purposes of the Lehigh Radio Network are to train and educate Lehigh students in the operation of a radio station in the fields of programming, engineering, and business and to provide educational programming and entertainment to the Lehigh student body."

In the past year the Lehigh Radio Network has certainly lived up to the goal expressed in its constitution. A separate station, WLR, was added in the spring semester of 1961, playing album and classical music and featuring educational programs, from 5 P.M. to 12 midnight live at 690 on the AM dial. WLRN continues to play popular music, rock and roll, and jazz live from 4 P.M. to 1 A.M. at 640 on the AM dial. Both stations are on for 24 hours a day, being tied in with local stations when they are not playing live. Few other colleges in the country can boast of two simultaneous 24 hour a day radio stations.

One hundred and fifty students participate in the operation of the network, making it the biggest activity on campus. The stations are commercial, having the second highest advertising billing on the east coast, and adhering to the N.A.B. code of good practice. Two-thirds of all ads are local, and the rest are national. Six members of WLRN held jobs in commercial radio stations during the year.

Among the special events broadcasts last year were all football games and wrestling matches, including the Easterns, and the annual Lehigh-Lafayette game was transmitted to six alumni clubs across the country.

At this time there is a proposal pending with the university for a 1,000 watt FM station, to be able to transmit within a 75 mile radius.

The Lehigh Radio Network is affiliated with College Broadcasting Affiliates, an organization based at Lehigh and dedicated to service, improvement, and aid to college stations country-wide. C.B.A. publishes a monthly newsletter containing valuable facts and information.

Far-reaching progress within the last few years, present information and entertaining programs, and future plans to offer even better service to both the Lehigh student body and the city of Bethlehem, all add up to make the Lehigh Radio Network one of the best college broadcasting systems in the country today.

W L R N



First row: Kass, Co-Station Manager; Schwebel, Program Director; Furr, Business Manager; Eustis, Chief Engineer; James, Co-Station Manager. Second row: Nussbaum, Komm, Lodge, Rees, Davis, Chalfant, Mixson, Ognibene, Francesconi, Gunn, Root. Third row: Quinby, Adams, Asam, Rothenberg, Gennet, Kratt, Vines, Dominguez, Vesilind, Freeman, Stevenson. Fourth row: Bennett, Ross, Stever, Schaus, Morse

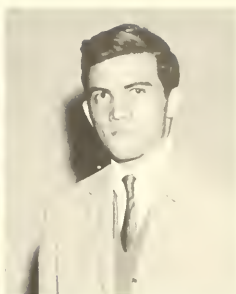

Lee Furr
Sec. to Exec. Board



Bruce Chalfant
Station Manager

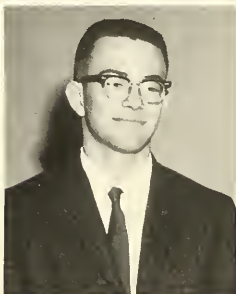

George Eustis
Chief Engineer



Toby James
Business Manager



Ferreira, Silverberg, Hindon, Donoghue, Finchbaugh, Ralls, Myers. Fifth row: English, Gloeckler, Berk, Pegg, Vogelsberg, Workman, Shumofsky, Smith, Goldberg, Feissner, Cooke. Sixth row: Lawry, Davidson, Soechting, Freedman, Beers, Sykes, Anderson, Shoup, Irdell, Roman, Siegel, Kreck.



ENDOR is the literary magazine of Lehigh University. Contained within its covers one finds the work of fellow students who have contributed to the publication in an effort to express themselves artistically. Endor is strictly a non-scholastic publication, and the members of its staff do not receive any scholastic credit for their efforts. This tends to limit participation to those who are genuinely interested.

Endor was started three years ago as a means to stimulate expression of the arts and literature within the university. During its first year Endor published three issues and then folded due to lack of support. Last year it was reorganized and was issued once. If the present plans prove to be effective, there should be at least two issues published during this year.

Endor is basically a non-profit organization and receives limited support from the administration. Due to this limited financial support the staff finds it necessary to charge a minimal fee for each issue. The staff of Endor strongly believes that its attempts to stimulate artistic expression will benefit the University greatly. The backers of Endor feel that as interest in their publication grows, as it naturally should, so will the magazine itself.



LEHIGH REVIEW

A new publication was added to the Lehigh scene this year.

It is titled the Lehigh Review.

The Lehigh Review was organized primarily as a means of encouraging and publishing the best of student creative and scholarly effort. This, however, does not mean that all contributions must come from students. Within the constitution of the Lehigh Review there is a provision by which members of the faculty, administration, alumni, and visiting scholars and lecturers may contribute manuscripts for possible publication. It is hoped, however, that most contributions will come from the students.

The Lehigh Review is distributed free of charge with the Brown and White and will be issued at least twice during each school year. The first issue appeared this past spring.

The Lehigh Review is organized under the editorial board composed of six students, two from each college, at least one of whom is not a senior. These students are selected with regard to their scholarship, general ability and commitment to the aims of the Lehigh Review. Chosen from these six men is an editor-in-chief who serves as coordinator of the publication.

The Review is a general magazine and selects for publication articles, reviews, essays, short stories or poems on all subjects from fields of the humanities, the social sciences, the natural sciences, engineering, technology, and management. In selecting material for publication the Review is guided by the standards of sound scholarship, although the form, length, and language of published material will usually differ from those found in technical scholarly publications. The Review hopes to maintain high standards by screening contributions with regard to accuracy, interpretation and creative ability. Also considered are clarity of expression, the non-technicality of language, and the general interest and meaning to a university audience. If the Lehigh Review can adhere to its expressed standards there is a good possibility that it will someday become a very integral and versatile part of Lehigh University Life.

MUSIC AND DRAMA

As in past years, music and drama have played an important part in Lehigh's cultural activities.

The highlight in the theatrical field was the presentation of "The Lark", by Mustard and Cheese. Under the auspices of the Committee on Performing Arts, classical music was offered by the Minneapolis Symphony Orchestra and the New York Pro Musica. This committee, formerly the Student Concert-Lecture Series, also sponsored the presentation of Dylan Thomas' play, "Under Milk Wood", enacted by the Circle in the Square Players.

The Marching Band continued to reap honors. This year the band was selected to travel to Harrisburg for a weekend, where it was the featured attraction of the Pennsylvania Music Teachers Association. Jonathan Elkus, director of both the Marching and Concert Bands, deserves the highest praise for his excellent work throughout the year. The head of the Music Department, Professor Robert B. Cutler, accompanied the Glee Club for a week's tour of Puerto Rico during the Spring.

In the cases of these activities and others, Lehigh's finesse has amazed many individuals. It is surprising and commendable that a university noted for its scientific honors, and which has no degree offered in music or drama, can maintain such high cultural standards.

JONATHAN B. ELKUS



ROBERT B. CUTLER





MUSTARD AND CHEESE

An apt description of Mustard and Cheese might well include the words "venerable" and "vitalic". This Lehigh organization was founded some seventy-six years ago in the back room of (appropriately enough) a long-defunct barroom on Fourth Street by the journalist-reconteur who founded so many other Lehigh organizations, and who eventually flunked out from a disease best described as "Over-participation-in-extracurricular-activities-itis", Richard Harding Davis. For the past sixteen years, another Davis has been the prime mentor and guiding spirit of the club: Mr. H. Barrett Davis, the director, and head of the Speech Division of the English Department.



Mere respect for its age will not carry an organization far at Lehigh though, and M&C is far from resting on its laurels. In the past year M&C has gained immeasurably in both stature and responsibilities. This year, *come prima*, all of the lighting and staging of the Committee for the Performing Arts presentations has been done by M&C, giving the technical staff a real workout. Such diverse presentations as Mozart's *Così Fan Tutti* (Tourneau Opera Co.) and the Minneapolis Symphony Orchestra concert, Dylan Thomas' *Under Milkwood*, and The New York Pro Musica program of Renaissance and Baroque music, as well as other all-University events like the Lehigh Concert Band Pops Concert, were lit and staged by M&C, rendering a service to the University otherwise obtainable only at steep professional union rates.

The annual Sno-Ball and Spring IFC weekends were again augmented by major dramatic productions by M&C, and these productions were in turn assisted by additions to the producing inventory, including two new 500/750 watt Lekolites, a new stage carpet, a large addition to the theatre library, including hundreds of records of performances and sound effects, and many other properties for stage use. Fran Azzarto added a touch of theatricalism to the Green Room with a large mural.

The Fall production was Thornton Wilder's war-horse, *Our Town*, with Jim Taylor as *Stage Manager* and Dana Green as *Emily*. The Spring production was Jean Anouilh's famous play of the trial of St. Joan of Arc, *The Lark*, in Lillian Hellman's English translation. Dana Green played *Joan*, with Jim Foley as *Cauchon*, Pete Tocci as *Warwick*, Ralph Hilton as the *Dauphin*, and Richard Hupka as the *Inquisitor*.

A decision made at the Fall Production Party by Dean Parr, Dr. David Green, Mr. D., and a few interested students, was nurtured through the Winter and implemented this Spring when M&C organized a Student Experimental Theatre, resulting in the production of three student directed/produced one-act plays in the Univer-



sity Center Osbourne Room. Goodman's **Game of Chess** and Baring's **The Rehearsal** (adapted for the stage by club members) were directed by Richard Hupka, and William Saroyan's **Hello Out There** was directed by Ralph Hilton.

Another new activity of the club this year was the establishment of a Listener's Theatre, providing interested faculty and students with an opportunity to hear recorded performances of famous plays by theatre greats.

The annual Film Series was one of the most successful to date (i.e., in the last sixteen years), with twelve great American and Foreign films run in Packard Lab Auditorium on Wednesday nights.

And so, in this as in so many ways, M&C enjoys a peculiar position in the University family: providing services such as lighting and staging of large-scale events, producing two major plays, and showing films for the enjoyment and education of the student body at large; while at the same time providing its own members with experience in nearly all phases of modern theatre practice. Thus M&C is a credit to both the University and her student body, the rare exception to the rule that cake can't be had and eaten at the same time; and educational theatre in its most palatable form.





THE 97 LEHIGH



MARCHING MEN...



GLEE CLUB

First row: Benson, Hughes, Jones, Clemens, Iobst, Jones, Fisher, Bird, Decker, Robert B. Cutler, **Director.** **Second row:** Donley, Concilo, Deutsch, Zneimer, Achenbach, Stepp, Polefka, Schultz, Moyer. **Third row:** Roberts, Giratas, Barber, Buck, Kalb, Franceski, Leinster, Bushnell, Pittman, Jeltic, Cramer, Jellenik. **Fourth row:** Betz, Gran-son, Kramer, Carr, Bergman, Kilgora, Vlasak, Naus, Reynolds, Molter, Maull, Watt, Baum, Ritter.



Under the guidance of Prof. Robert B. Cutler and Prof. Jonathan Elkus the musical organizations of Lehigh University have abounded with enthusiasm and spirit. The willingness of the members of the organizations to work diligently at their various positions led the Marching Band to its finest season and led the Glee Club to the sunny shores of Puerto Rico.

The Marching Band accepted sixteen freshmen into its formation to add to the eighty returning upperclassmen. The 1961 season featured trips to the University of Delaware, to Harvard University, to Columbia University, and to Harrisburg for a parade and a concert. At Harvard the Band took part in a revival of the old tradition of marching to the stadium from Harvard Square, and at Columbia the Band stayed after game time playing music to a delighted crowd of alumni and old friends. Lehigh fans are sure to remember the fine precision drills of Lafayette Weekend and the brave bass drummer who fought off the Colgate Indians without missing a single beat.

The fifty-five members of the Concert Band performed at the annual Winter Concert which was held in Broughal Jr. High School. Among the compositions presented at the concert were "Canzone for Brass and Percussion" by Charles Katholi '62, and "Symphony for Band" by George Perle. The concert was followed by a reception held for Prof. Perle by the Band

CHAPEL CHOIR

First row: Maull, Jones, Bird, Naus, Polefka, Vlasak, Decker. Second row: Pittman, Simsak, Roberts, Schultz, Gaertner, Kligora. Third row: Grason, Bushnell, Ritter. Fourth row: Demb, Goldberger, Gamble, Jones, Benson. Fifth row: Watt, Roberts, Leinster, Molter.



members in Lamberton Hall.

The Lehigh University Ensembles released a recording of three contemporary American compositions which has received first rate reviews. Another musical group, the Varsity Band, performed in a springtime outdoor concert held in the Taylor Hall Quadrangle on May 8.

The University Glee Club had quite a full schedule including concerts with Wilson, Chatham, Vassar, Douglas, and Smith Colleges and the annual Christmas Vespers held in Packer Memorial Church. But the event which will be most remembered by the forty man Glee Club is the concert tour of Puerto Rico which took place during Spring Vacation. The Glee Club found in Puerto Rico overwhelming receptions for every singing engagement. Supervised by Prof. Cutler, the group sang at the University of Puerto Rico in San Juan; at the Inter-American University in San German; and for numerous schools, hotels, and civic associations. The Glee Club received a great deal of cooperation from Lehigh alumni in Puerto Rico and were treated royally to luncheons, to banquets, and to parties wherever they traveled. Hoping to make a similar trip next spring, the "Coro de la Universidad de Lehigh" said a sad goodbye to the lovely island.



R ELIGION

Religion's important role of developing the student spiritually is certainly not neglected at Lehigh, where the

Chapel programs and religious groups occupy so many students.

Chaplain Raymond E. Fuessle is responsible for much of the coordination of religious activities. As head of the Chapel program and advisor to the Interfaith Council, his presence is invaluable.

The non-denominational chapel services are highlighted by the appearance of guest speakers. Significant of the spirit which has been developed by students were the attendance and atmosphere shown at the Chapel Service and Convocation for Freshmen, the Christmas Vesper Choral Service, and the special memorial observance.

Most prominent among religious groups, the Interfaith Council devotes its time to fostering better relations and understanding among the various religious faiths. This goal is met through the sponsoring of interfaith activities, including lectures and discussions as well as social functions. It is composed of three students and one faculty member of each of the three major faiths.

The Newman Club, Hillel Foundation, and Christian Council are all active in the social and spiritual lives of their members.



Raymond E. Fuessle
Chaplain



INTERFAITH COUNCIL

First row: Hughes, Secretary; Smalley, President;
Cunitz, Vice President. Second row: Monson,
Rice, Wayson, Bratspies, Bayer.



The Interfaith Council meets to plan the religious side of Lehigh life. This council also is the governing power over the various religious organizations.



LUTHERAN STUDENT FELLOWSHIP

First row: C. Ruppel, Reverend D. Good, R. Smith, F. Boudreau, J. Shilling.
Second row: F. Smith, J. Stewart, H. Neimeier.



CHRISTIAN COUNCIL

First row: White, Hughes, Vice-President; Mason, President; Rockwood, Secretary; Smalley, Faley. Second row: Smith, Heffner, Rice, Pivnichny, Montgomery, Petke.

CHRISTIAN SCIENCE COLLEGE ORGANIZATION



WESTMINSTER FELLOWSHIP



INTERVARSITY CHRISTIAN FELLOWSHIP

First row: Barclay, Secretary; Karppinen, Treasurer; Metzger, Lavery, McCahan, Vice President. Second row: Hanna, Clemenson, Woodruff, Krivsky, President; Bader. Third row: Beacham, Richters, Wittmaier, Draper.



METHODIST STUDENT FELLOWSHIP

NEWMAN CLUB



First row: Weiss, Coplan, Shumofsky, Secretary-Treasurer; Monson, President; Grossberg, Vice President; Pearce, Miller. Second row: Berk, Bennett, Sumner, Cohen, Bratspies, Sacks, Silberberg, Aronson. Third row: Silverberg, Cunitz, Rosner, Shaw, Goldston, Marmon.

HILLEL SOCIETY





RGANIZATIONS

Extracurricular organizations at Lehigh have an interesting and varied background. The university sponsors a multiplicity of organizations, a much greater number than any other university of the same student enrollment. This would seem to indicate a great and varied field of interest on the part of the Lehigh student. Perhaps, another reason for the great number of extracurricular activities at the university is that in the area in which the university is located there is not very much for the college student to do, and he must turn to his campus colleagues for companionship in entertainment. Thus a vast number of activities and organizations have flourished on the Lehigh campus.

The only times in the history of the University when participation in the many organizations of the university lagged was during the two World Wars. For the period between 1917 and 1919, and the period between 1942 and 1946, enrollment at Lehigh was at its lowest ebb. There was even some discussion during the Second World War as to whether the University could survive this great depletion of its professorial and student ranks. All organizations were reduced to a skeleton structure, but they did survive. This was in line with the administration's attempt to keep some semblance of activity even with the limited enrollment. Organizations were not disbanded, but



Just one of the many student organizations meeting in the university center on a spring Thursday night.

rather subsidized and "nursed" through this period of strain. Thus, at the end of the war years, the university found itself able again to undertake full-efficiency operation.

Today's campus organizations are the same ones which survived through the low-ebb war periods plus some newcomers. Lehigh campus organizations included clubs of athletic interest such as the Ski and the Sailing clubs, and also groups of special interest such as the Dames Club, dedicated to the husbands of Lehigh.



Here is proof positive concerning the activities of the Lehigh Camera Club; however, you notice no members are present in picture: they are all passed out in the darkroom.

CAMERA CLUB

First row: Coplan, Rockwood, Swain, Secretary; Snyder, President; Hally, Riley, Neimeier. Second row: Feissner, Pegg, Gloeckler, Katz, Sykes, Furr.





Dunleavy, Billings, Secretary-Treasurer;
Bywater, Papaleo.

CUT AND THRUST SOCIETY

First row: Broege, Richmond, Kerr, Rear Commodore;
Dornin, Vice Commodore; Doty, Commodore; Bordes,
Secretary-Treasurer; Renz, Forstall. Second row: Hale,
Katz, VanPaasschen, Maze, Fischer, Porter, Valentine,
Howden. Third row: Lampert, Estelle, Hudson, Barkalow,
Shearer, Davis, Watson. Fourth row: Velde, Grimm,
Montbagh.

SAILING CLUB



Although seldom heralded on campus, the Dames Club is a very active and worthwhile organization. The club is primarily a social club which meets twice each month and is comprised of the wives of Lehigh's married students.

This year the Dames Club expanded their previous plan of helping a needy family at Christmas and Easter to taking on year-round charitable activity. About once a month the women took gifts to the orphans of Allentown's Good Shepherd Home and visited the children.

Besides providing a means of social contact for the wives several of the meetings proved very interesting and educational. Among the prominent guest speakers to appear before the Dames Club were Professor Green of the English department speaking on poetry, Professor Trembly of the biology department speaking on evolution, an engineer from Bell Laboratories speaking on Bell's space program, and a marriage counselor. Also there were hair styling and floral arranging programs and a fashion show. A highlight of the past year was the Dames Club's visit to the Pennsylvania Playhouse including an opportunity for the women to meet the entire theater party. A jazz session, the annual Dames Club picnic, and several bridge parties rounded out the club program by providing a chance for real relaxation.

Each year the wives of the graduating seniors terminate their membership with the Dames Club Graduation at which they are presented diplomas by Dean Leith.



THE DAMES CLUB

An organization of Lehigh wives.





GRYPHON

SOCIETY

First row: Nafziger, Bridges, Peters, Carleton, Barndt, Treasurer; Krupnick, President; Rothenberger, Vice President; Benner, Brunner, Adams. **Second row:** Digilio, Rice, Zacharda, Nichols, Moyer, Rollo, Enck, Phelps, Fry, Bradley. **Third row:** Riemondy, Kahler, Jarvis, Emerson, Brunt, Montgomery, Eaton, Thomas, Costello, Colwell. **Fourth row:** Giles, Bowman, Gibby, Robinson, Stanley, Rabinow, Pringle.



SKI CLUB

First row: Bradley, Tedesco, Schaub, Vice President; Hannah, President; Crawford, Treasurer; Palm, Garr. Second row: Ballantine, West, Bauer, Weis, Tucker, Nussbaum, Rust, Walton. Third row: Agnew, Hogan, Murlless, Bolton, Alber, Tucker, Sonberg, Haberlein. Fourth row: Hudson, Swartz, Barkalow, Van DeVelde, Smith, Nechwort, Lom, Alpert.



This may not be the correct form, but it gets the job done anyhow; that is sliding on a board.

Several important committees perform an invaluable, if often unheralded, service to the University community. Because these committees are comprised of both students and faculty members, they also perform the important function of providing closer bonds between faculty and students and of providing able students with useful training in group and leadership activities.

The Student Life Committee is one of the most important of these committees; it is perhaps the broadest in scope and treats such important problems as the development of a fair rushing system beneficial to both fraternity men and freshmen. The Student Activities Committee also ranks high upon the list of student-faculty committees. The project which most caught student interest during the past year was the committee's thorough review of the nature and status of the Gryphon Society at Lehigh.

The Discipline Committee performs the necessary if sometimes unpleasant,

C O M M I T T E E S

STUDENT LIFE COMMITTEE

First row: Hazam, Latshaw, McGrath.
Second row: Wayson, Chaplain Fuessle,
Dean Campbell.



function of helping to guide the student body along the straight-and-narrow path by taking appropriate action in specific disciplinary cases referred to its consideration.

The Board of Publications oversees the operations of those organizations which promote the interchange of student communication on campus. The **Epitome**, the **Brown and White**, **Endor**, and **WLRN** all pass under the watchful eye of the Board of Publications. Proper supervision and guidance is a most necessary ingredient in the effective establishment of student communication and exchange.

The Student Concert Lecture Committee and the Co-operative Lecture Series promote the cultural education of the Lehigh community through the presentation of outstanding speakers and performing groups each year. The warm student reaction to these programs has reflected the appreciation of the entire University for the entertainment and education that has resulted from these performances.

The University Center Advisory Committee completes the picture of the student-faculty committees by overseeing the total activities of the University Center.



STUDENT ACTIVITIES COMMITTEE

U. C. ADVISORY COMMITTEE



First row: Glenn J. Christensen, Henry P. Campbell, Andrew J. Edmiston, George L. Smith, Preston Parr. Second row: Moran, Alballa, Hale, Wittmaier, Francis M. Brady, Elmer Glick.



DISCIPLINE COMMITTEE

First row: John Hurtz, Robert Sprague, J. D. Leith. Second row: Massey, Embly.



Eric Persson assists students in planning their activities.

No, this is not a view of one of the student-faculty committees in action, rather a faculty tea where many of the ideas of the committees are aired.



ATHLETICS



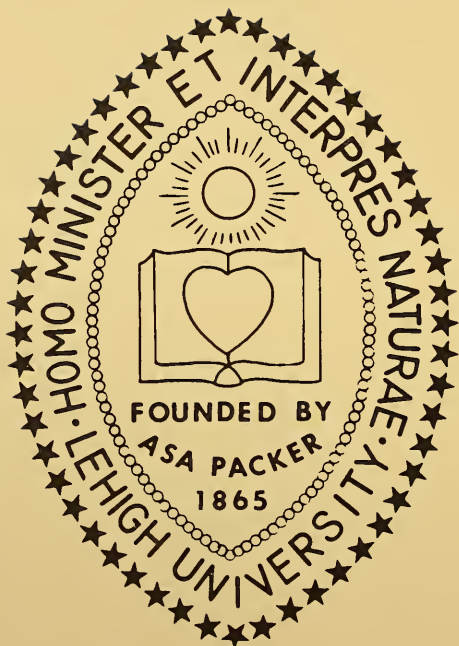

Leckonby appointed new athletic director . . .

While the scholastic divisions of the University remained committed to academic excellence, the Department of Athletics achieved some excellence of its own. For the department and its functions, it was a year of attainment and recognition.

The football season brought several honors. Lehigh became the first school to regain the Lambert Cup, emblematic of Eastern small college grid supremacy. Recognition also came to two former footballers: All-American quarterback Vincent J. "Pal" Pazzetti '12 was inducted into the National Football Hall of Fame, and the Ven. Dean Theodore Stevenson '37 was named to the **Sports Illustrated** Silver Anniversary All-America for 1961.

The winter sports season was equally successful. Varsity wrestling coach Gerry Leaman was elected to the Helms Foundation Wrestling Hall of Fame, and his team produced a perfect season as well as another E.I.W.A. championship. Meanwhile on the basketball court, senior Norm Brandl picked up enough baskets to establish a new three-year scoring mark.

Flipping back the pages to Spring 1961 reveals several additional successes. Norm Owsley established a new mark in the MAC 100-yard dash finals, and the tennis team captured the MAC divisional title.

In a major administrative move, head football coach William B. Leckonby was appointed head of the Division of Athletics and Physical Education. Coach Leckonby succeeded General Percy L. Sadler, who was retiring after sixteen years of service to the department.

There were several other changes in the department as additions were made to the coaching staff. Taking charge of the freshman football team were Ralph Jelic and former Little All-American tackle, Walt Meincke '60. Other additions were lacrosse coach Harry Bush and assistant trainer Mike LaPorta.



Two former Lehigh football greats, "Pal" Pazzetti and Dean Theodore Stevenson congratulate each other on their awards.



VARSITY FOOTBALL: First row: DeVinney, Arbutiski, Gibson, Bohovich, Semcheski, Captain; Schmidt, Rezak, Berkey, Castle. Second row: Taylor, Craze, Fegley, Murwin, Minnich, Schoff, Goodrich, Stelzer, Tench. Third row: Muffoletto, Hamp, Chambers, Jacobsen, Wampler, Jellovitz, Frye, Yesler, Milton. Fourth row: King, Larko, DeNoia, Sabotka, Vlasits, Connelly, LaMotta, Ward, Clark. Fifth row: Winchester, Rushong, Bockrath, Stanton, Westhelle, Wilson, DeVito, Miller, Sullivan. Sixth row: Sterner, Manager; Halfacre, Back Coach; Bush, End Coach; Jelic, Freshman Coach, Leckonby, Head Coach; Cooley, Line Coach; LaPorta, Assistant Trainer; Havach, Trainer; DePue, Manager.

"Why didn't you bring the rest of the team along?" asked a Rutgers fan. This question, although probably apocryphal, laconically summed up the problem facing the Lehigh squad. After having stayed with a powerful Rutgers club for the first half, the Engineers' lack of depth was beginning to show. The more numerous Knights wore down the opposition, added a couple of touchdowns to the score, and came away with a decisive 32-15 victory.

From the beginning of practice in August, Coach Leckonby and his staff realized that the major problem confronting them was an acute lack of numbers. Graduation had taken 16 lettermen, including several key starters. This left many holes to be plugged. The outlook for the season was, at best, fair.

But the outlook and the result were two vastly different pictures. A superb coaching effort and a strong "will to win" attitude among the players produced one of the finest and certainly the most surprising season in recent



the record

LEHIGH	OPPONENT
6 Delaware	14
22 Harvard	17
20 Gettysburg	6
20 Merchant Marine Academy	6
15 Rutgers	32
14 Columbia	7
20 Colgate	15
12 Bucknell	7
17 Lafayette	14

South Mountain grid history.

In 1957, the year of its inception, the Lambert Cup was awarded to Lehigh. Since then the Cup has been making a tour of the Eastern schools, Bucknell being the last to capture the coveted award. The 1961 football season marked the return of the Cup to Lehigh. On its way to becoming the first school to regain possession of the award, the Brown and White squad compiled a 7-2 season record. The unexpected had been accomplished.

However, the season began as expected. A hot day and a strong, deep Delaware squad combined forces to hand the visiting Lehigh contingent a 14-6 defeat. The Engineers fumbled away several scoring chances, and a Walt King to Pat Clark pass produced the squad's only score of the afternoon. But from there on—with a slight interruption at Rutgers—it was victory all the way.

The following Saturday a strong Harvard club was expected to hand the Engineers their second loss of the campaign. For the most part, the game ran as predicted. Senior tackle Reed Bohovich grabbed a missfired Harvard lateral and scampered 62 yards for Lehigh's lone touchdown while the Crimson put together two TD's and a field goal to build up a 17-8 lead. But with only six minutes remaining, the complexion of the game changed as sophomore Quarterback John Denoia combined with Pat Clark on a

Pat Clark circles end against Columbia as fullback Boyd Taylor clears the way.

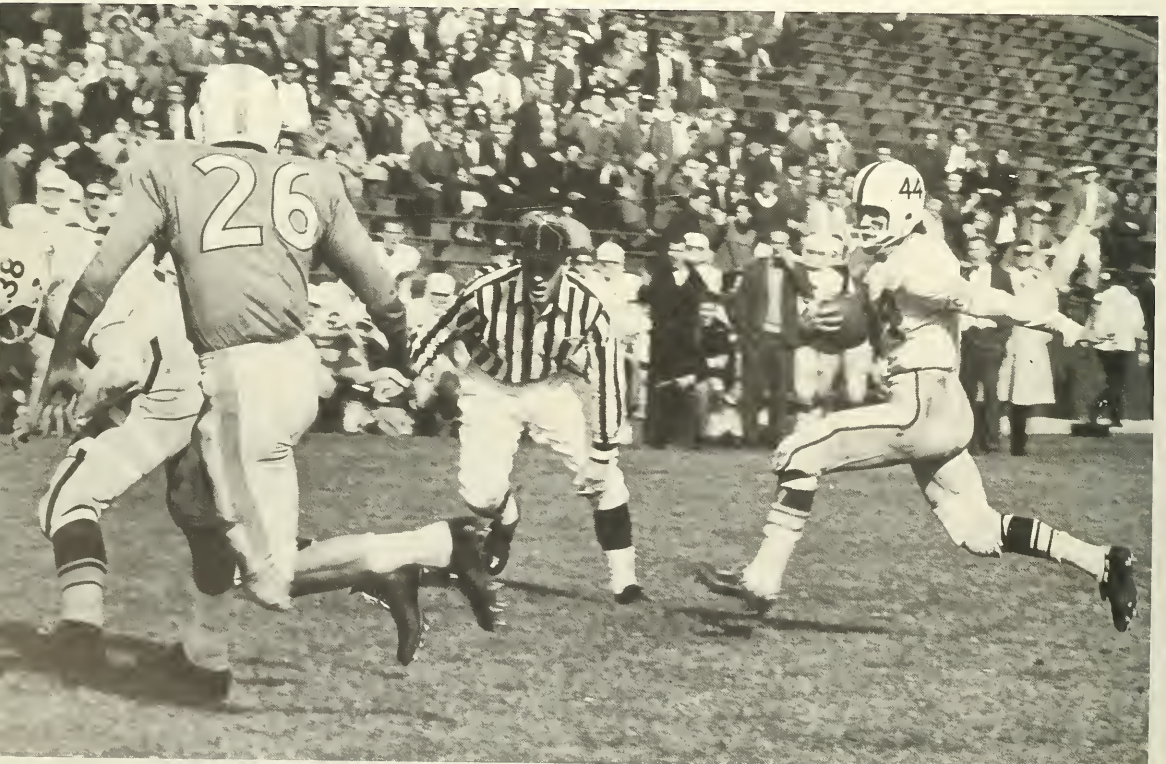



Sophomore halfback Jerry Sullivan pulls in a Walt King pass against the Crimson in Harvard Stadium.

The Lehigh defense holds onto a slim 20-15 lead against Bucknell as Pat Clark nails a Bison ball carrier.

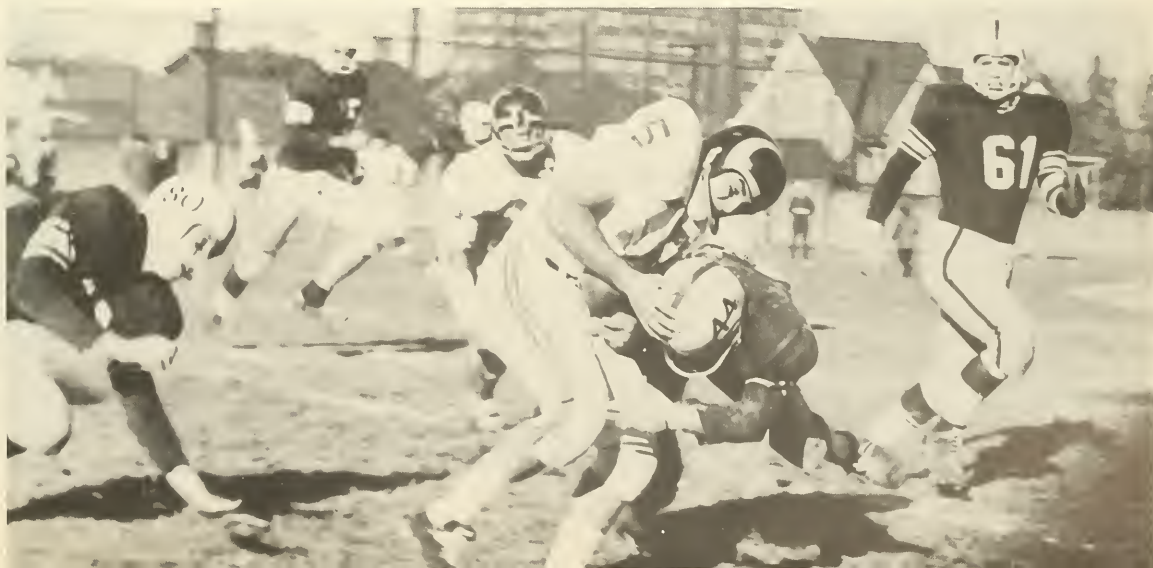

68 yard scoring play. The Engineers were back in the ball game. The kickoff after the score and an exchange of fumbles found Harvard on its own 35 in a punting situation. The snap from center sailed over the head of the kicker, and Lehigh center Chick Craze became the second Engineer lineman to score as he wrapped up the ball in the end zone for the touchdown and the victory.

A weak Gettysburg team and an equally unimpressive Merchant Marine squad succumbed by identical 20-6 scores on successive weekends as the South Mountain football machine gathered momentum. The following week it was a different story, however, as Rutgers outmanned and overpowered the Brown and White 32-15 on a muddy New Brunswick gridiron. But from then on, each Saturday produced good news.

Columbia was covetously eyeing an Ivy League title when the Engineers moved into New York. The Lions were also out to avenge the 40-6 battering that Dan Nolan and crew had delivered in 1957. Lehigh yielded a touchdown in the first half and then closed the door. With Walt King at the helm, the Packers launched a second half comeback. Pat

Captain Mike Semcheski proudly holds Lehigh's second Lambert Cup as President Harvey A. Neville and Victor A. Lambert look on approvingly.

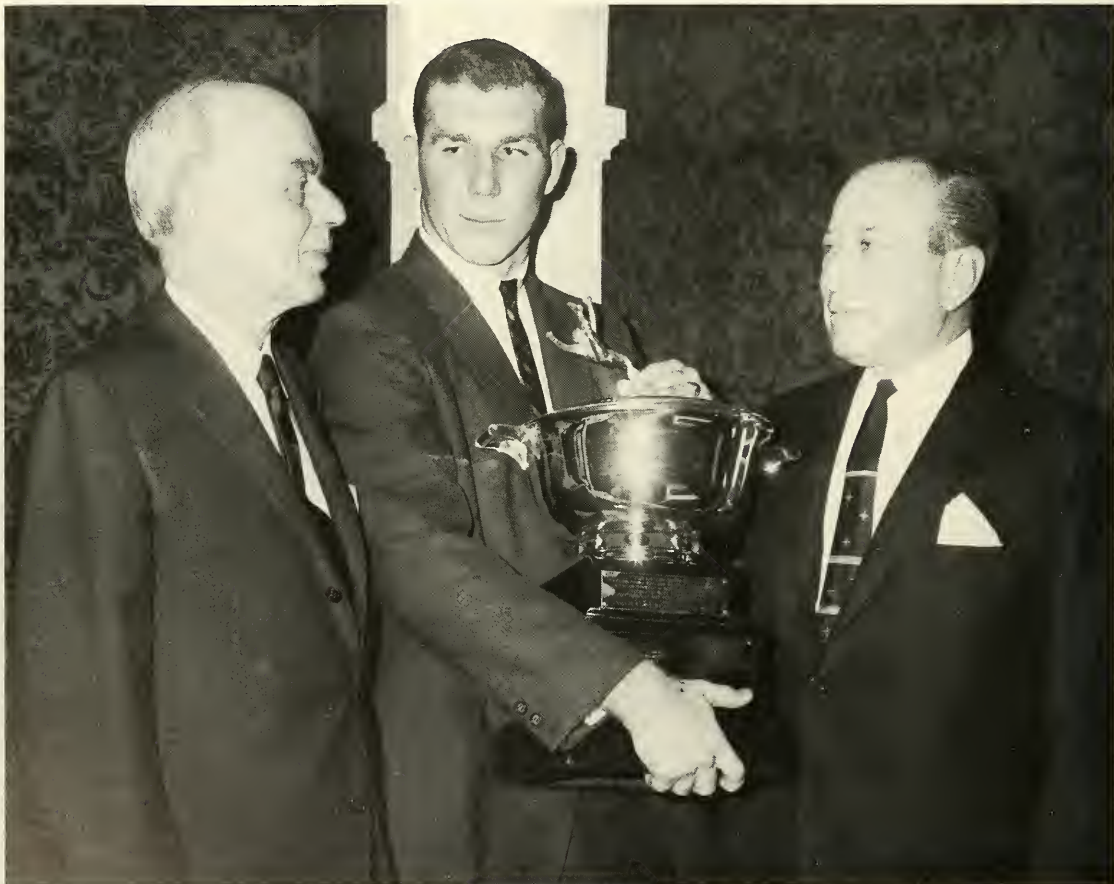

Clark and Boyd Taylor cracked over for a pair of touchdowns to put the visitors on the top end of the final count 14-7. The Lambert Cup was a speck on the horizon.

A resurgent Colgate eleven provided some tense moments the following Saturday as the Engineers moved back to Taylor Stadium for the final three games of the season. Sporting impressive victories over Harvard, Princeton and Yale, the Red Raiders were expected to provide a formidable test for the Lehigh forces.

The Engineers moved for a quick 7-0 lead as Pat Clark weaved his way through the entire Colgate team for 61 yards and a touchdown. Andy Larko added the extra point, and the Brown and White had a 7-0 lead. Colgate countered with a score and a two point conversion to take an 8-7 advantage. Not to be outdone, the Engineers came back with a 50 yard scoring drive, Boyd Taylor completing the series by diving over from the three for the score. A rock-ribbed Lehigh defense sewed up the game. The visiting Raiders took the kickoff after the touchdown and marched doggedly to the Lehigh 10 yard line. On the next play, captain Mike Semcheski wrapped up the Colgate ball carrier just as he attempted a lateral. Chuck LaMotta grabbed the missfire on the 8 and galloped 92 yards for the score.

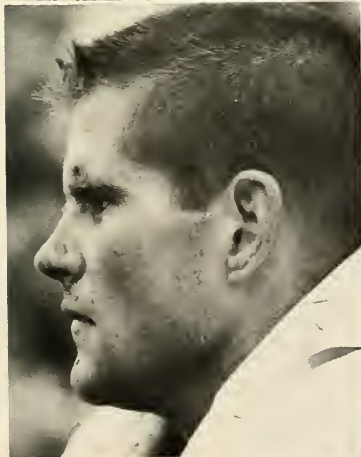
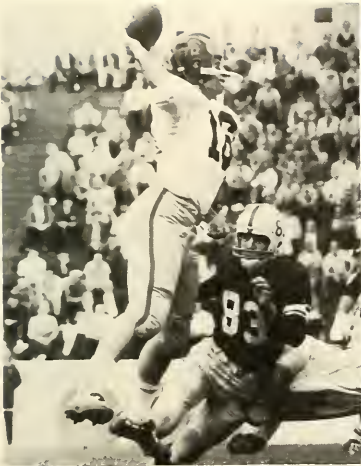

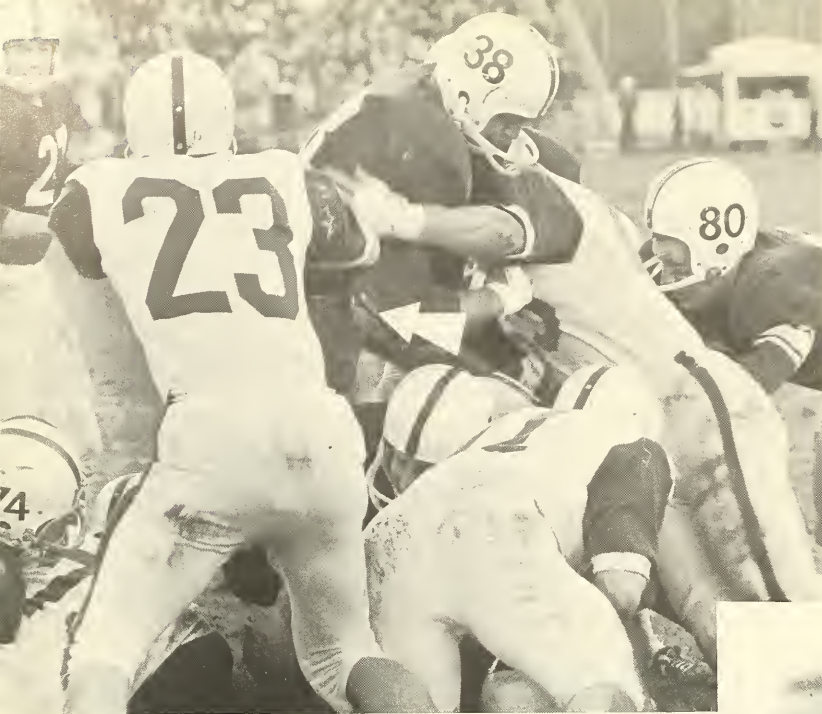

touchdown . . .

triumph . . .



tradition . . .

The visitors added a second touchdown but then the defense dug in and preserved the lead. The final tally was 20-15.

Two touchdowns by the season's leading scorer Pat Clark provided the margin of victory against defending Lambert Cup winner Bucknell. The Lehigh defense yielded only one score, and the Engineers picked up a 12-7 decision. The Lambert Cup speck became a gleam.

With a 6-2 record on the line and the prospect of a great season within reach, the squad groomed for the ninety-seventh encounter with neighboring Lafayette. The boys from Easton were bringing a weak 2-5-1 record into the contest and were rated two touchdown underdogs. But the Leopard grew fangs for the occasion. He was not going to play dead.

As had been the case throughout most of the season, the game moved along as expected for the first half. The favored Engineers scored twice in the first half. Walt King jogged across from the seven for the first of the scores, and Boyd Taylor remained true to his nickname as he

CHEERLEADERS

First row: Pettisani, Cornelius, Daubenspeck. Second row: Schwartz, Williams, Bookman. Third row: Viola, Piwonka, Gredys, Olliver.



freshman record

LEHIGH	OPPONENT
20 Delaware	19
14 Rutgers	18
0 Gettysburg	7
14 Bucknell	56
13 Lafayette	6

crashed over from the one yard stripe for the second. Andy Larko booted a pair of extra points, and the 14-0 lead loomed impressively on the scoreboard.

And then the Leopards began to move. After recovering a Lehigh fumble on the 22, the visitors marched to paydirt in seven plays with Lafayette quarterback Charlie Zarelli plunging over from the one to cap the drive. Chick Craze batted down Walt Doleschal's extra point attempt, and the score read 14-6. Late in the third period, the 'Pards came up with another Lehigh fumble and converted it into a score. The two point conversion was good, and the score was tied 14-14.

Lafayette made one more serious threat. A controversial pass play went for 40 yards to the Lehigh 27, and the Leopards appeared to mean business. They looked even more business-like as they advanced to the one, but there the Lehigh defense anchored and halted the drive.

The fourth period began as a comedy of errors with each team doing its share. The visitors fumbled twice; the Engineers bobbled three times, had two passes intercepted, and had a kick partially blocked. Finally, with less than a minute remaining on the clock, the Brown and White launched an all-out effort. The familiar combination of John Denoia and Pat Clark teamed up on a 49 yard pass play to put the ball on the Lafayette 3. Boyd Taylor bulled into the line twice without success. With time running out, Andy Larko got set to attempt the first field goal of his Lehigh career and with six seconds showing on the clock, the ball inched over the uprights. South Mountain trembled as the scoreboard flashed Lehigh 17, Lafayette 14.

The following week the Lambert Cup committee met and voted. After a four year absence, the Cup once again reposed in the Taylor Gym trophy case.

FRESHMAN FOOTBALL

First row: Ralph A. Jelic, Head Coach; Pratt, Weis, Fellman, Gregory, Almeida, L. Johnson, Yots, Osman, Noel. Second row: Alfred C. Richmond, Coach; Bulotta, Schaeffer, Woda, Ortlam, Ferguson, Shane, Ericson, Thorpe, Lindemuth, Minetti, Manager. Third row: Walter Meinke, Coach; Lory, Frazier, Farmer, T. Johnson, Grube, Griffith, McCleary, Minno, Rice.

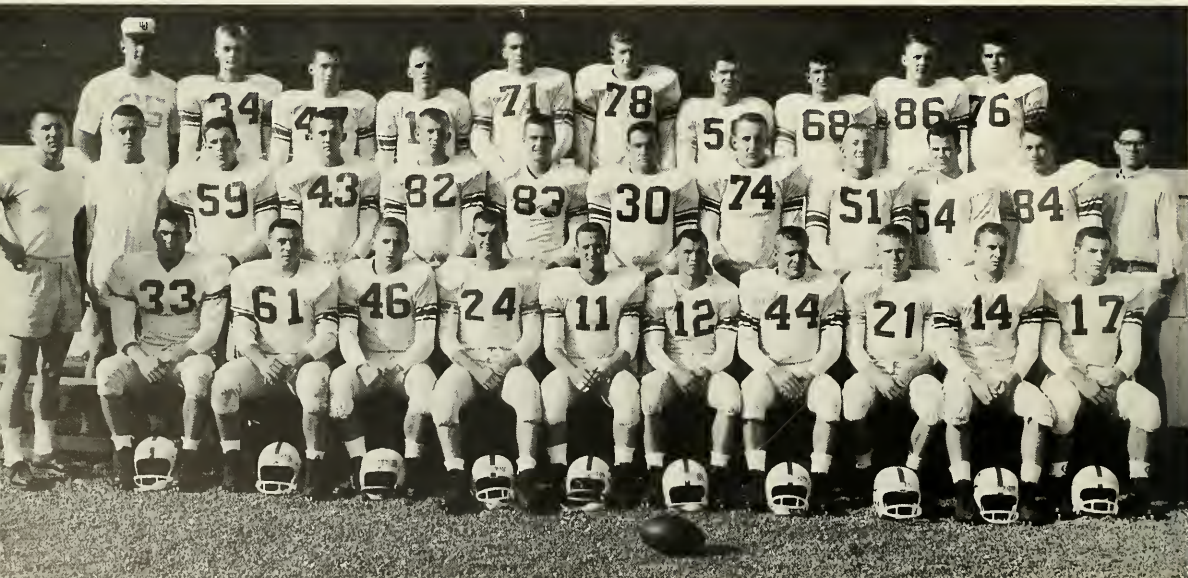



First row: Ehlers, Davenport, Young, McCord. Second row: Henry P. Campbell, Coach; Brown, Frickert, Pringle, Richardson, Panitz, Manager.

CROSS COUNTRY

varsity record

LEHIGH	OPPONENT
38 Delaware	18
21 Muhlenberg	40
44 Rutgers	19
22 Pennsylvania	16
27 Haverford	28
46 West Chester	15
29 Lafayette	28

freshman record

LEHIGH	OPPONENT
27 West Chester	28
36 Rutgers	22
30 Pennsylvania	25
19 Lafayette	37



First row: Kappler, Miceli, Heimberg, Lawlar, Giesmann, McGinnis. Second row: Panitz, Bavington, Engle, Manns, Thiele, Haulenbeek, Toub, Henry P. Campbell, Coach.

SOCCER . . . 1961



First row: Sofferman, Sunderland, Siegel, Broneicki, Feltman, Hagstoz, Klingensmith. Second row: Salerno, Mitchell, Stevens, Hochrietter, Berrean, Arbo, Ball. Third row: Hartmann, Manager; Crutchfield, Schiller, Ignall, Torgeur, Gitlin, Hotchkiss, Jeffers, Assistant Coach; William T. Christian, Coach.

Operating with only five returning lettermen, Coach William Christian's soccer squad finished the season with a mediocre 4-5-1 record. The Engineer booters, playing in a very well balanced Middle Atlantic Conference, displayed a great deal of hustle but noticeably lacked the necessary scoring punch. An extremely strong defensive unit backboned by Phil Stevens, Bob Sofferman, Mike Broneicki, and Bruce Gitlin helped keep the final scores respectable.

Coach Christian introduced the booters to a variation in style. In a manner similar to the South American brand of soccer, the squad played a short passing game, emphasizing speed and deception.

Leading the team in goals and all-around offensive action, Hal Arbo stood out as one of the best left wings in the Middle Atlantic Conference. His overtime goal against Delaware enabled the Engineers to upset the previously undefeated Hens. Other offensive mainstays were, inside George Hagstoz and right wing Howard Siegal. Siegal, a sophomore, was elected to the Pennsylvania-Delaware-New Jersey All-Star squad.

Individual recognition was also gained by center-halfback and Captain-elect, Bruce Gitlin and by outgoing Captain, Mike Broneicki. Both booters were elected to the MAC All-Star team.

The outlook for next year's squad is promising. With only Phil Stevens, goal, Hal Arbo, left wing, and Mike Broneicki, fullback departing, Coach Christian will have a team with considerably greater experience and depth.

the record

LEHIGH	OPPONENT
1 Muhlenberg	0
3 Gettysburg	4
3 Lafayette	1
1 Haverford	1
1 Delaware	0
0 Rutgers	4
0 Bucknell	3
1 Swarthmoer	2
4 Ursinus	0
1 Stevens	2

A well-aimed kick keeps Bucknell in control. The visiting Bisons shut out the Engineers, 3-0.



An illegal hand goes after the ball.



the record

LEHIGH	OPPONENT
35 Yale	0
33 Cornell	0
17 Oklahoma	8
32 Syracuse	2
15 Penn State	12
35 Princeton	0
18 Navy	9
18 Army	14
17 Pittsburgh	14
31 F & M	4
22 Rutgers	8
34 Colgate	0

First row: Merriam, Smartt, Angell, Detrixhe, Baillie, Alexander. Second row: Henry P. Campbell, Assistant Coach; Dr. Emil A. Havach, Trainer; Moore, Burns, Pendleton, Gratto, Koch, Hartmann, Manager; Gerald G. Leeman, Coach.

Junior 123-pounder Billy Merriam stalked to the mat. Four minutes, fifty-one seconds later, he returned to the Lehigh bench while the crowd roared its approval. "Mouse" had just completed the first bout of the 1961-1962 Lehigh wrestling season. In disposing of Yale's Dick Malmad, he had picked up the first win and the first fall.

About three months later, senior Chuck Moore lined up against Colgate's Jim DeLong. After nine minutes of wrestling, Chuck had an 8-3 victory. Grace Hall shook as the crowd roared.

In between those two bouts, the Engineer matmen reeled off the most outstanding season in South Mountain wrestling annals. Chuck Moore's victory in the final bout of the season brought the totals to 81 Lehigh individual bout wins as compared to a meager 17 for the opponents. There were eight ties thrown in. As a team, the wrestlers came to the mat twelve times; twelve times they came away with a victory. It was the first perfect season since 1942-43 when the immortal Billy Sheridan guided the Engineers to an 8-0-0 season, and the twelve victories set a school record for the most wins in a single season. The four shutouts which the squad engineered erased another Lehigh mark.



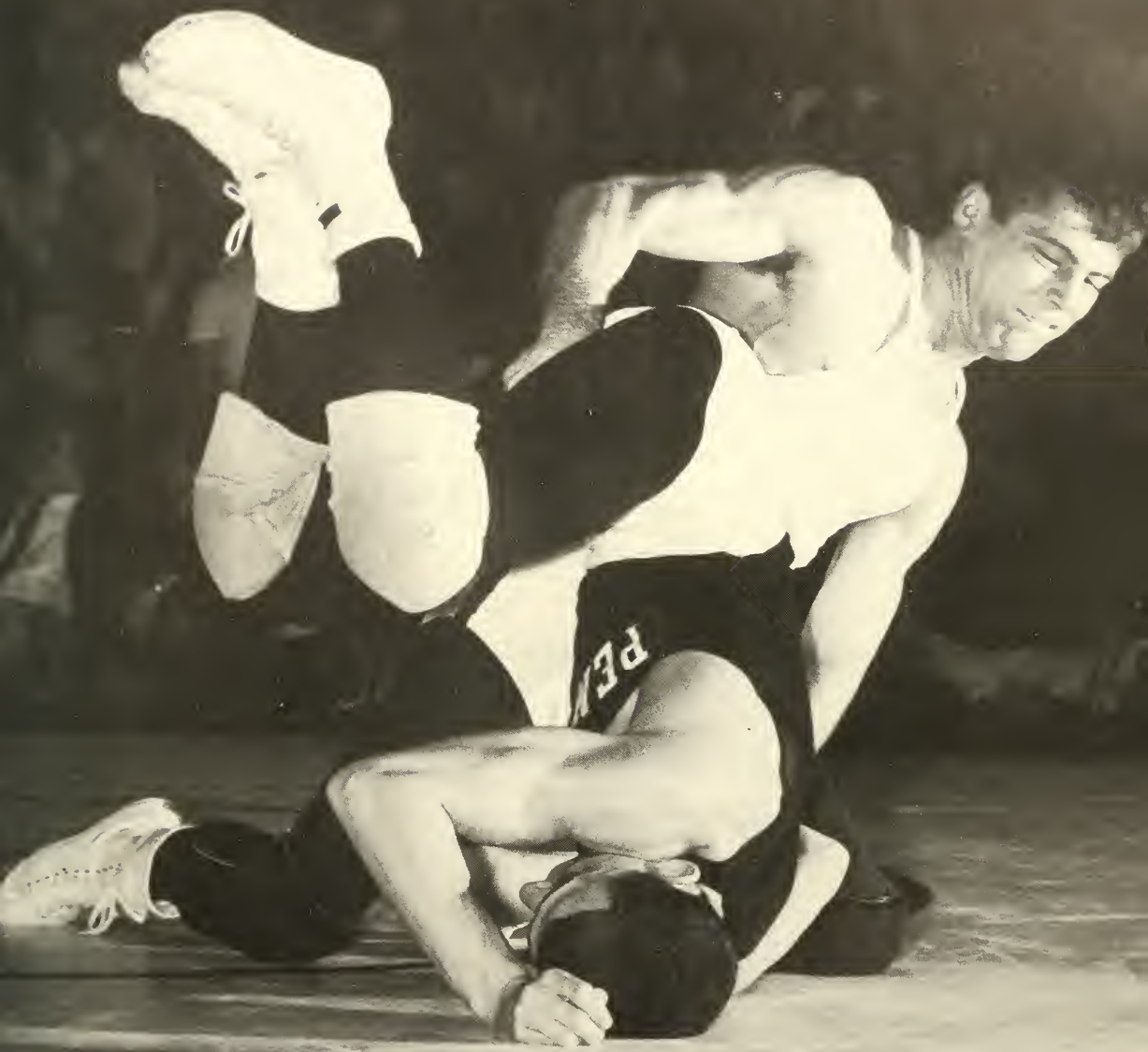

Leading the victory parade was Kirk Pendleton. The junior from Bryn Athyn amassed 50 points as he roared past all competition, picking up twelve straight victories, seven of them by pins. Four other matmen were unbeaten! Billy Merriam finished out the season with a 10-0-1 mark, Pat Smartt was 9-0-1, co-captain Jim Detrixhe had a 10-0-0 record, and Gene Dini was 1-0-0.

Finishing behind Pendleton in the scoring race was co-captain Dave Angell who put together a 10-1-1 log with two falls for thirty-six points. In third place was Pat Smartt with thirty-five points.

For the most part, the outcome of the meets was never in doubt. Decisive wins were registered against Yale, Cornell, Oklahoma, Syracuse, Princeton, F & M, Rutgers, and Colgate. Penn State provided a little stiffer competition, but the 15-12 final score was not a good indication of the temper of the meet. Coach Charlie Speidel's squad did a minimum of wrestling and a maximum of stalling to avoid the pinning tactics of the more experienced Engineers.

Navy and Army provided some tense moments. The Mid-dies staged a strong show for the partisans in the Annapolis field house and had built up a 9-6 lead before the Lehigh



Varsity wrestling coach Gerry Leeman speaks to an overflow crowd in Grace Hall as he accepts the Helms Foundation scroll.

Kirk Pendleton strains against Oklahoma's ex-Marine champion, Bud Belz. "The Crusher" remained in control for a 5-3 decision.

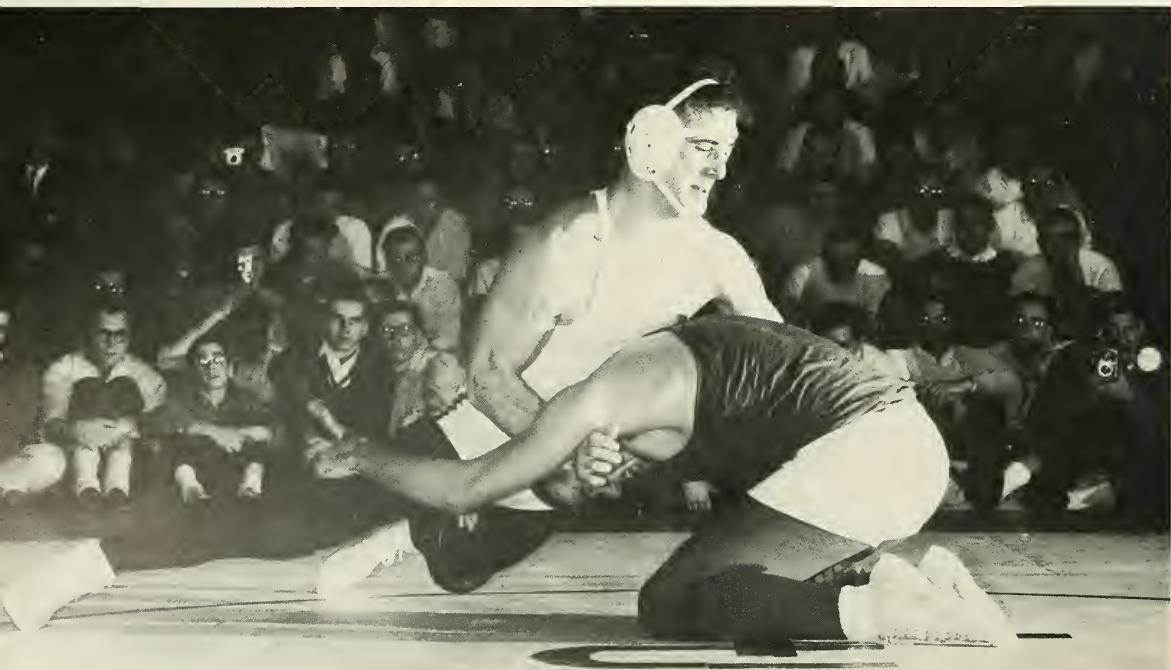



Cornell's Pete Cummings is on his way down as co-captain Dave Angell applies the pressure. Angell earned a 5-3 victory.



The shutout king, Jim Detrixhe, works over Don Dunning of Syracuse. "Dietz" picked up his third of eight shutouts 5-0.





Chuck Moore found Dennis Focht of Rutgers a formidable opponent and managed only a 1-1 tie.

big guns went into action and shattered the Mid-dies' hopes.

Army invaded Grace Hall with one purpose in mind: BEAT LEHIGH. For the first time in the history of the Point, a cheering section had accompanied a team other than the football squad. And the Cadets had a lot to cheer about. Impressive wins by Mike Natvig and Al Ruschatz were key factors in giving Army an early lead, but steady performances by Pendleton, Angell, Dietrixhe, and Moore brought the Engineers out on top 18-14.

For all intents and purposes, the season ended the following weekend. Still smarting from the last year's questionable 16-14 defeat, the Engineers set out for Pittsburg and revenge. But for most of the match, it appeared that revenge would have to wait for another year.

A record crowd made its way into the Pitt field house for the occasion, and the Panther partisans roared as Dick Martin flattened Lehigh's Bill Ottinger. Pat Smartt decisioned Sherm Moyer, but Pitt strengthened its lead as John Zolikoff defeated Curt Alexander and Daryl Kelvington did likewise to Dough Koch.

At this point, the Engineers' middle weight power was supposed to take charge, and Kirk Pendleton

While referee Pascal Perri keeps an eye on the situation, Pat Smartt works over Rutgers' Dick Janish.





Alexander is in command as he continues his domination over Mike Leta of Rutgers. Leta was never able to defeat Curt during their college rivalry.

freshman record

LEHIGH	OPPONENT
22 Cornell	9
19 Penn State	12
24 Princeton	8
20 Navy	16
32 West Chester	3
24 F & M	8
20 Rutgers	14

In control all the way, Pete Gratto picked up his second win of the campaign as he decisioned Dick Guistra of Cornell 5-1.



Penn State's Phil Meyer appears to be in trouble, but the slippery Nittany reversed and took a 5-3 decision.

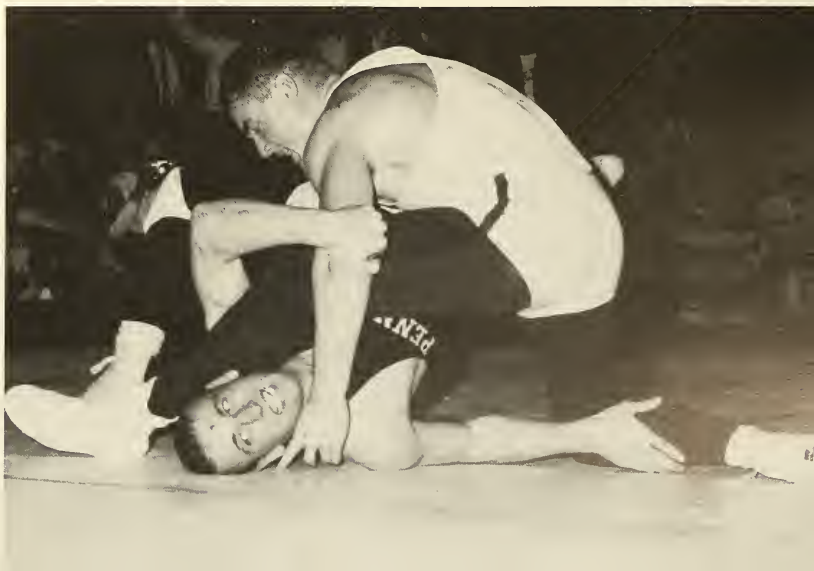



It's a takedown for Jim Detrixhe. "Dietz" registered another shutout as he stopped Bill Polacek 6-0.

took charge as he swamped Auggie Arri-gone 8-2. Upset number one of the meet followed. Pitt's Jim Harrison edged Dave Angell on the strength of a questionable takedown, and the Engineers' doom seemed sealed as the meet score showed the Panthers with a 14-6 advantage. An injured Jimmy Detrixhe registered another shutout as he stopped Ken Barr 2-0, and the meet was in the hands of Chuck Moore and John Burns. Sophomore flash Tom Jeffries was the pre-match pick at 191, and he wrestled true to form . . . almost. With only seconds to go in the bout, Moore reversed Jeffries and dumped him into a predicament to gain a 7-6 decision for upset number two. John Burns went right to work with Jeff Ware, and 3:15 later had pinned his heavier opponent. The Lehigh contingent went wild as the final score read Lehigh 17 — Pitt 14.

From there the squad coasted home to a perfect season.

Hank Mazzoni of Rutgers found the right combination as he subdued Doug Koch 5-3 in a bout at New Brunswick.

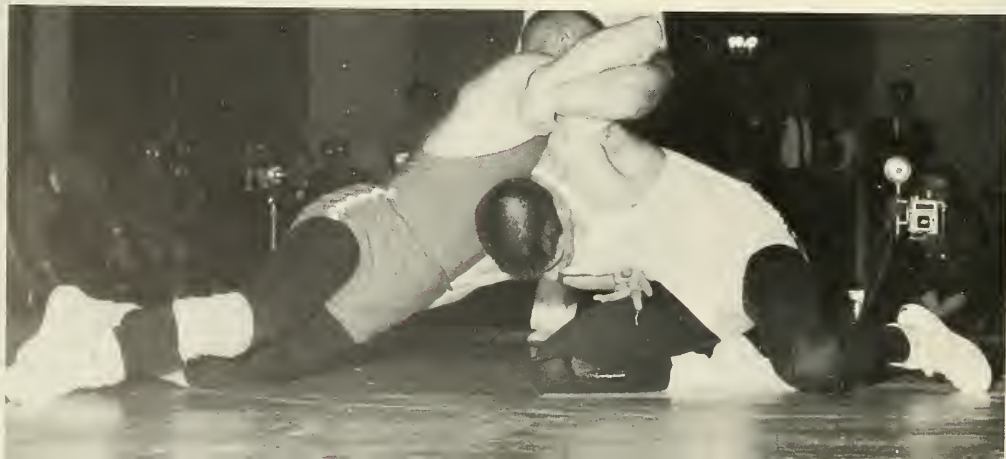



Freshman 191-pounder John Gladish is all business as he works for a pin against his Penn State opponent.



Bill Merriam started the victory ball rolling as he registered a surprise victory over Oklahoma's Wally Curtis.

It took longer than usual, but Kirk Pendleton eventually felled Yale's Bob Hannah.

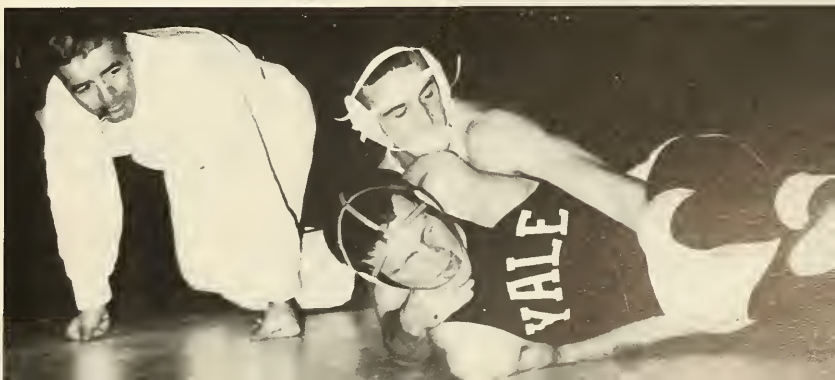

... and an eastern championship



The Lehigh team and "three friends." First row: Bill Merriam, Pat Smartt, Mike Harmon, Daryl Kelvington. Second row: Kirk Pendleton, Dave Angell, Jim Detrixhe, Chuck Moore, Ed Scharer.

Not content with setting season records, the Engineer matmen moved into University Park, Penna. to see what they could do with the EIWA competition records. Although the South Mountain contingent was rated a slight favorite, Pitt, Penn State, Army and Navy were expected to make strong bids for the crown. The Lehigh squad had other ideas, however.

Before departing from the Penn State campus, the Engineers had made a shambles of the EIWA record book. In capturing the title, the squad rang up 98 points, breaking the record of 88 points which it had set last year. Pittsburgh finished a distant second with 69 points followed by Navy with 49, Penn State with 48 and Army with 43.

This was Lehigh's 16th EIWA title. Fifteen were won outright, and the 1927 title was shared with Yale. Penn State is second with 15 titles, including one shared with Pittsburgh in 1960.

In winning six individual titles, the Brown and White set one record and tied another. One school had not produced six individual champions since Penn State turned the trick in 1918. And by gaining six crowns, Lehigh moved ahead of Penn State in the number of all-time individual champions, 81-78.

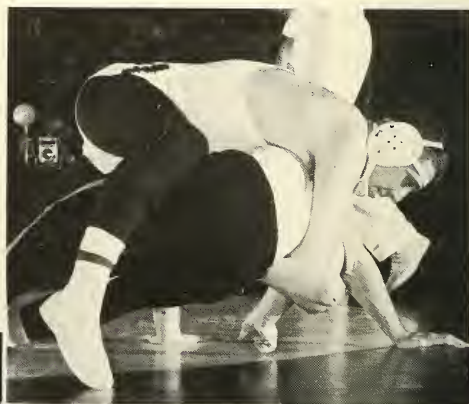

On his way to becoming the tourney's most valuable wrestler, Kirk Pendleton controls Army's Mike Natvig in the 157 pound final.

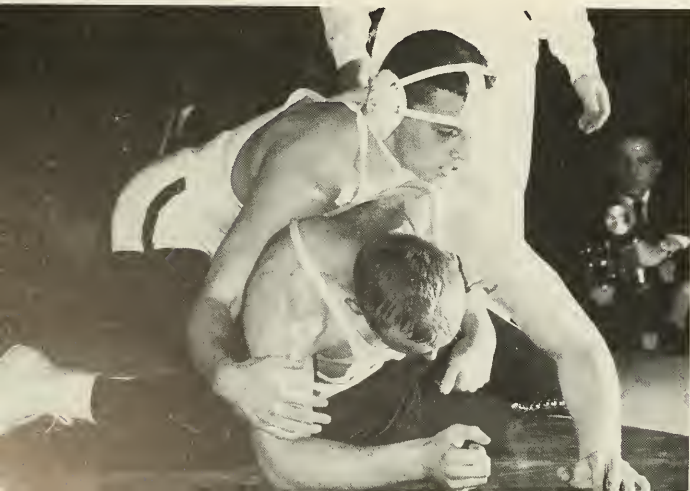

Chuck Moore manhandles an injured Nickla of Army. Nickla eventually defaulted, due to an injury, giving Moore an Eastern Championship.



For the second year in a row, a Merriam win clinched the EIWA title for the engineers. In the upset of the tourney, "Mouse" unseated defending champion Dick Martin for the 123 lb. title.

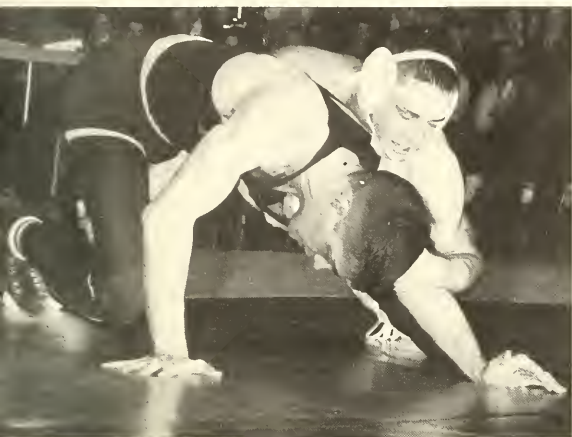

Pat Smartt picked up the Engineers' second individual crown as he defeated Navy's Dennis Farrar 6-4.



"Dietz" gained his fourth shutout of the weekend as he decisioned Ken Barr 4-0 to retain his 177 lb. title.



Dave Angell registers a look of relief. After two straight second place finishes, Dave defeated Army's Al Ruschatz for the 167 pound title.

Saturday evening at Penn State was another satisfying experience for the 1500 Lehigh fans who had made the trip from Bethlehem. Seven Engineers went to the mat, and each one returned with a victory.

Curt Alexander started the procession in the consolation finals by edging Mike Leta of Rutgers, 2-1, and as the evening progressed, the Engineers never wavered.

Bill Merriam began the final bouts by producing the surprise of the tourney. With a clearly superior performance, "Mouse" defeated defending champion Dick Martin in the 123 pound class by a 7-6 count. Pat Smartt continued Lehigh's winning ways as he whipped Dennis Farrar of Navy, 6-4.

After two bouts featuring some wrestlers from other schools, Kirk Pendleton picked up where Smartt had left off. Seeking his fourth fall of the competition, Kirk tore into Army's Mike Natvig. The shifty Cadet avoided a pin but little else as the "Crusher" ground out an 11-4 decision.

In the closest match of the evening, Dave Angell gained the 167 crown as he defeated powerful Al Ruschatz on a referee's decision. Jim Dietrixhe followed Angell with his fourth shutout of the tourney, defeating Ken Barr, 4-0. Chuck Moore completed the Lehigh portion of the finals as he ran up a 6-1 lead on Army's Ray Nikla before the injured Cadet defaulted.

To add a finishing touch to the evening, the Engineers added another trophy to their collection as Kirk Pendleton received the "Outstanding Wrestler" award. Kirk also leads the returning competition for the coveted Fletcher Award.

BASKETBALL . . . 1961-1962

. . . a few more victories



First row: Renaldi, Stolberg, Brandl, Usilton, Brush. Second row: Forkel, Manager: Mock, Delaney, Mitschle, Beacham, Tanis, Thomas, Happ, Anthony Packer, Coach.

Although Coach Tony Packer's quintet came through with another season of sub .500 ball, the squad's 7-12 record was the best court showing for the Engineers since 1957-58.

Seniors Norm Brandl and Bob Happ dominated the scoring with 16.7 and 16.6 averages respectively. Junior Gary Stelberg compiled a 10.1 average to be the only other courtman in double figures.

In addition to leading the team in scoring, Brandl set two Lehigh career records. His 317 points for the season swelled his three-year total to 1,231, thus erasing the old mark of 1,054, set by Ed Chan during his three varsity years from 1952 to 1955. Brandl's three-year average of 20.2 points per game was also a new mark.

As has been the case in past years, the two major problems facing the squad were lack of height and insufficient depth. Consequently, once again all eyes were on the freshman club, hoping to spot some much needed help. Although finishing with a mediocre 6-8 record, Coach Halfacre's club may hold part of the answer to the varsity's problem. The major hope is 6' 8" center, Jack Air, the freshman club's leading scorer. Other top prospects for next year's varsity are guard Dick Ardern and forward George Budd.





varsity record

LEHIGH	OPPONENT
65	Delaware 69
48	Penn State 73
60	Temple 90
72	Colgate 71
65	Muhlenberg 59
59	LaSalle 71
44	Lafayette 65
58	Gettysburg 67
59	Army 64
85	F & M 77
47	St. Josephs 94
51	Gettysburg 54
59	Lafayette 65
87	Dickinson 62
64	Delaware 76
72	Rutgers 67
70	Muhlenberg 73
64	Bucknell 48
78	Rutgers 68

freshman record

LEHIGH	OPPONENT
54	Delaware 40
44	Muhlenberg 64
56	Lafayette 58
70	Gettysburg 52
62	F & M 43
50	St. Josephs 74
59	Gettysburg 82
68	Lafayette 71
55	Dickinson 52
62	Delaware 68
61	Rutgers 46
51	Muhlenberg 46
48	Bucknell 60
56	Rutgers 60



Dave Tanis fights for the ball against two Delaware opponents while Dave Usilton keeps an eye on the situation.



Junior playmaker Dave Usilton fires a shot over the outstretched hand of a visiting Leopard.



First row: Carpenter, Tait, Master Sergeant Theodore Podolsky. Second row: Pollack, Hoens, Wurzbach. Third row: Danko, Valentine, Scarpulla.

RIFLE TEAM . . . '61-'62

varsity record

LEHIGH	OPPONENT
1401 Penn State	1409
1407 LaSalle	1330
1378 Lafayette	1288
1378 Scranton	1372
1397 Navy	1430





Just foiling around . . .

varsity record

LEHIGH	OPPONENT
10 Johns Hopkins	17
9 Brooklyn	18
11 Rutgers	16
22 Haverford	5
13 Drew	14
12 Temple	15
14 Stevens	13
22 Muhlenberg	5
5 Pennsylvania	22

VARSITY FENCING

First row: Papaleo, Wright, Fry, Bywater, Dunleavy. Second row: Mr. John Pocze, Coach; Seiden, Boyce, Billings, Shearer, Hally.





Sophomore "flyman", Ken Heist, churns up the water as he speeds past some hapless Leopards.

swimming record

LEHIGH	OPPONENT
30 Army	64
16 Colgate	78
35 Pennsylvania	58
52 Delaware	43
19 Pittsburgh	75
17 Syracuse	71
70 Lafayette	24
30 Rutgers	65
42 Columbia	52
37 Bucknell	56

Frosh swimming Coach Ralph Jelic keeps tabs on a pair of practicing back strokers.



In the distance events, the throw away turn is substituted for the faster, but more tiring "flip."



VARSITY SWIMMING

First row: Lopez-Duprey, Heist, De Barbadillo, Pratt, Britt. Second row: Adams, Jansons, Reich, Kievit, Zarins, Sodowick, William T. Christian, Coach.

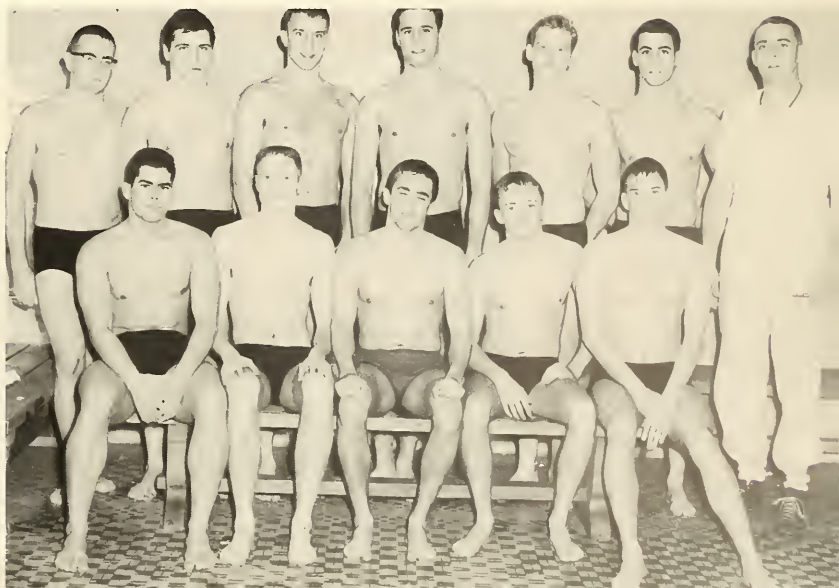



TENNIS 1961

varsity record

LEHIGH		OPPONENT
7	Rutgers	2
8	Bucknell	1
8	Muhlenberg	1
7	Penn State	2
9	F & M	0
9	Gettysburg	0
8	Temple	1
8	Lafayette	1
1	Pennsylvania	8
9	Drexel	0



First row: Cornelius, Subkow, Kramer, Samuels, Gerry Leeman, Head Coach; Robert Hopkins, Coach; Bushman, Custer, Rust, Groff, Hodge.



GOLF . . . 1961

varsity record

LEHIGH		OPPONENT
3	Colgate	4
1	Princeton	6
8	Gettysburg	10
15	Temple	3
1	Pennsylvania	6
10½	F & M	7½
9½	Haverford	8½
14	Delaware	4
7	Bucknell	11
8	Rutgers	10
14	Swarthmore	4
17½	Muhlenberg	8½
8	Lafayette	10
3	Penn State	4

William B. Leckonby, Coach; Beck, Wentz, Fuerst, R., Fuerst, K., Claus, Owens, DeMooy, Iliffe, Assistant Coach.

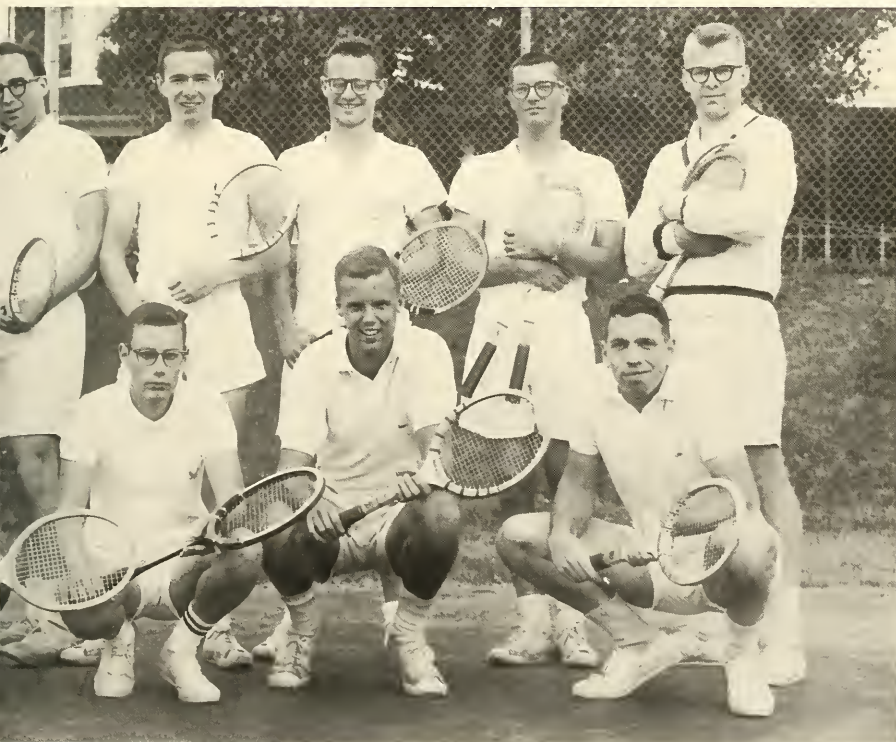

LACROSSE . . . big win over rutgers

record

LEHIGH		OPPONENT
17	F & M	7
11	Colgate	15
10	Delaware	1
23	Lafayette	3
19	Drexel	6
14	Swarthmore	3
18	Stevens	7
8	Rutgers	7
9	Penn State	11
5	Pennsylvania	12



A visiting Mitany sends a shot toward the Lehigh goal.





It's a muddle of stacks and bodies as pair of Penn Staters and a lone Engineer look for the ball.





Fred Brown and the ball race for first base.

BASEBALL . . . 1961

First row: McMeans, Held, Jeffers, Captain; Barbour, Mulholen, Stanton. Second row: Remig, Kane, Usilton, King, Winchester, Gifford, Rutledge. Third row: Anthony W. Packer, Coach; Lipetz, Manager; Bennett, Meyer, Ross, Braun, Stern, Seitz, O'Brien, Manager.



varsity record

LEHIGH	OPPONENT
12 Swarthmore	3
3 Wagner	2
4 Bucknell	3
4 Rutgers	11
4 Temple	3
2 Muhlenberg	3
7 Colgate	1
3 Lafayette	1
0 Delaware	2
2 Rutgers	5
12 Ursinus	4
5 Gettysburg	1
2 Lafayette	11

freshman record

LEHIGH	OPPONENT
4 Rutgers	9
3 Delaware	5
3 Lawrenceville	4
1 Lafayette	3
10 Delaware	1
6 Princeton	4
4 Lafayette	3



First row: Leinster, Orner, Decker, Grossi, De Huff, Zacharda. Second row: Denoia, Rushong, Reimer, Emsing, Fry, Di Pietro.



TRACK



Nom Owsley hits the tape as he takes the MAC 100 yard dash title.

Studying the bar as he goes over it, Al Jones jumps against Lafayette.



the record

LEHIGH		OPPONENT
41 1/3	St. Josephs	84 2/3
73 2/3	Haverford	52 1/3
52	Delaware	79
48	West Chester	83
64 5/6	Temple	66 1/6
86 1/2	Muhlenberg	10 1/2
	Gettysburg	65
52 1/2	Lafayette	78 1/2
30 5/6	Rutgers	42 5/6
	Pennsylvania	99 1/3



Senior Jan Krupnick gets set to fling the javelin in the MAC championships at West Chester.

First row: Gottlieb, Frankel, Ehlers, Owsley, Bayer, Clark, Young. Second row: Eby, Thomas, Bradley, Stevens, Richardson, Wright, Parker. Third row: George Halfacre, Coach; Krupnick, Gage, Bradway, Levenson, Hoyt, Pringle, Jones, Mercer, Hoffsteder, William T. Christian, Coach.







a little wavering . . .



The spring house party queen and her court of lovelies reign over the festivities.

The essence of the spirit of the Lehigh social calendar is perhaps captured by the simple phrase, "the element of relief." For the weekends, indeed, provide the Lehigh man with a measure of relief—with brief, but welcome, respites from the week-day world of classes, quizzes, and laboratories. The Lehigh campus traditionally pulls out all the stops to enjoy its weekends of "relief." Of course, the noted—or perhaps the word is notorious—House-party Weekends which contribute to campus mayhem each fall and spring rank among the top college weekends in the East. And Lafayette and IFC weekends also rank high in the Sunday night tally of empty kegs and tired bodies.

But it is not only the traditionally "big" weekends which provide the Lehigh man with periodic brief interludes into the world of brew and co-eds. For, somehow, it seems that every football and wrestling weekend—although often not even this much of an excuse is needed—occasions that familiar ritual of the plunging of the spike. And so it goes. "Bring out that old silver goblet with Lehigh upon it, and we'll open up another keg of beer. For we all came to college, but we didn't come for knowledge, so we'll raise hell while we're here."

Count Basie crowns the fall house party queen—1961.



Louis Armstrong, "the old Satch," blows his horn at Lehigh in the spring.





The 1961-1962 social season at Lehigh saw Count Basie arrive for Fall House-Party and Lionel Hampton, his band and his vibes come to Spring House-Party. In the interim, the men of Lehigh and their dates were treated to the mellow sounds of The Brothers Four and a big wrestling win over Army on a cold weekend in February. During IFC weekend, the Fraternity men sponsored a concert which featured four "rock'n roll" bands among which was Johnny and The Hurricanes.

Perhaps even more important than the party weekends on campus, and as important to a large segment of the university population are the various cultural events sponsored by the students and the university. Two highlights of 1962 were the presentation of "Cosi Fan Tutte" by the Turnau Opera Players, and "Medea '62" and "Lady Macbeth" by the world-renowned Dame Judith Anderson.

Lafayette weekend skits give tired freshmen a chance to let off some steam.



Yes, we are having a good time this weekend!

Bull-sessions are a going thing in the University Center snack bar.



RESIDENCE HALLS



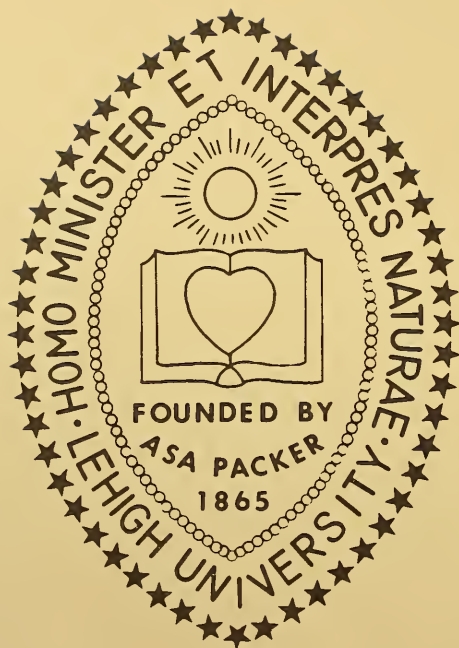



Nuernberg, Social Chairman; Kleppe, Treasurer; Shubin, President; Zigmund, Secretary; Embley, Vice President.

RHC OFFICERS

The Residence Halls Council enjoyed a year of particularly vigorous activity during the past school term. In addition to tackling its usual and most important—and often complex—task of administering the living group government of the residence halls, RHC this year addressed itself to the completion of several projects of university-wide importance.

Among these projects was the co-sponsorship of the visit of Dr. Marshall Claggett, this year's Phi Beta Kappa visiting lecturer. Through its efforts RHC also contributed a sum of two hundred dollars to the Cross-Roads Africa program, thereby assisting Arcadia in a valuable manner and becoming one of the chief financial supporters of the African program. The council in addition distinguished itself through the establishment of a one thousand dollar endowment fund to be applied to contributions to faculty salaries. In these and many other ways, RHC contributed to a better total education of the Lehigh man, both within and without the classroom.

The Residence Halls Council assisted in a most valuable manner to the adjustment of freshmen to the Lehigh scene by sponsoring a tea and reception for the freshmen and their parents during the University's Freshman Parents' Day held each fall. In addition, all members of the faculty then teaching freshman courses were invited to the reception, thus giving both freshmen and their parents an opportunity to meet with the faculty on an informal level.



First row: Kleppe, Treasurer; Embley, Vice President; Dr. Joseph A. Dowling, Faculty Adviser; Shubin, President; Zigmund, Secretary; Nuernberg, Social Chairman. Second row: Karppinen, Chamberlin, Oberg, Bywater, Gallagher, McCahan, Business Manager. Third row: Bigelow, Pogge, Weinberg, Lucas, Browne.

RHC

Dravo House, the newest and largest of the freshman dorms, might be considered the spear-head of the freshman influence on campus. The 265 members of the house represent the school and the class on all major sports teams and school activities, as well as intramural athletics. As a unit, the house members have showed great enthusiasm and power in governmental affairs, while at the same time keeping the social life at an all time high for the class.

The seventeen sections have had through their presidents, an admirable effect on many University policies, not only pointing out certain flaws, but also by presenting alternate plans for the solution of such problems.



CHARLES A. PARSONS, PRESIDENT



The condition of the rooms and the general appearance of the house, indeed make Dravo a show place of Lehigh University. The house is ideally located at the top of the freshman "quad", and at night the view of the lights of the Lehigh Valley is quite impressive. During the day, however, the view is anything but impressive. House prexy is Charles A. Parsons, Bus., '65.

DRAVO



The freshmen always find something to be dissatisfied about.

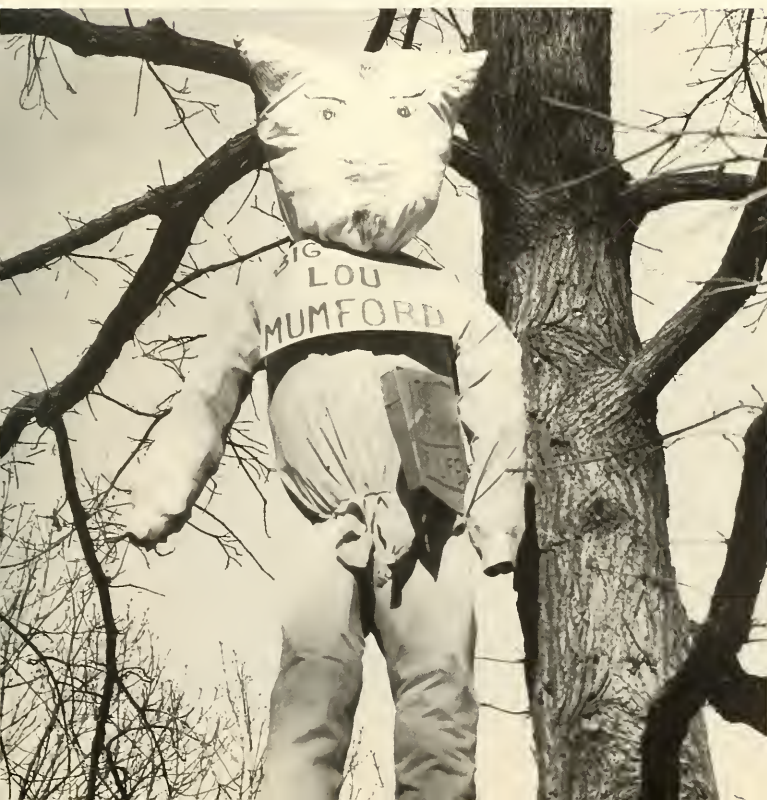

The learned Dr. Mumford encounters freshman disapproval.

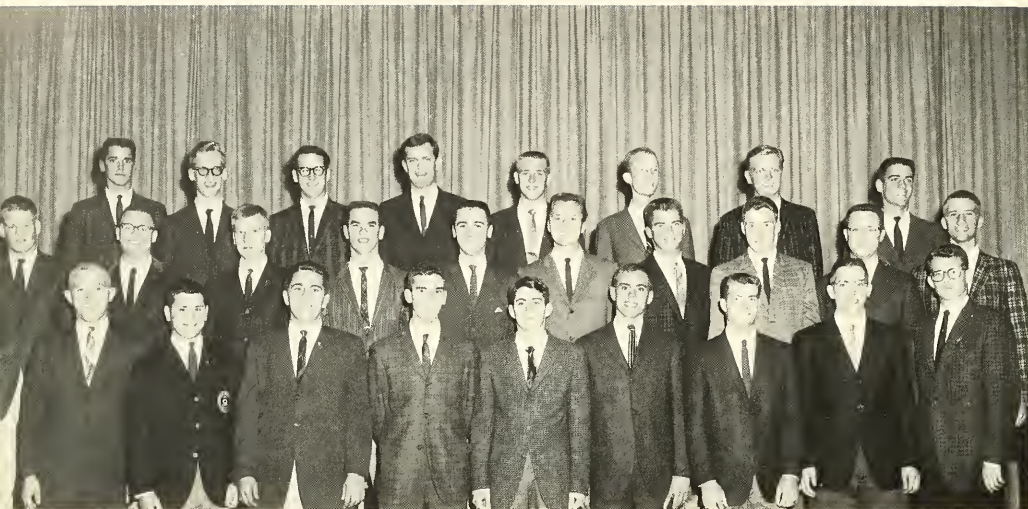

DRAVO A-1

First row: Peters, Counselor; Goldberg, Iredell, Curto, Lerman, Casper, Roper, Neely, Rohn. **Second row:** Keenan, Schnack, Nylin, Porter, Fischer, Robertson, Van Deren, Wells, Fulton, Hogrefe. **Third row:** English, Gloeckler, Hull, Robinson, Counselor; Pollert, Rahnoe, Graff, Foley.

First row: Colla, Shaheen, Baker, Jorczak, Rowles, Hudson, Kluy, Grary, Oliver, Sherman. **Second row:** Brunt, Counselor; van de Velde, Strucke, Roberts, Boudreau, Swartz, Lewert, Kutner, Behrman, Dugan, Langerman. **Third row:** Gross, Valentine, Barkalow, Rothenberg, Lindegren, Clemensen, Prickett, Peloquin, Frutchey, Rabinow, Counselor.

DRAVO A-2

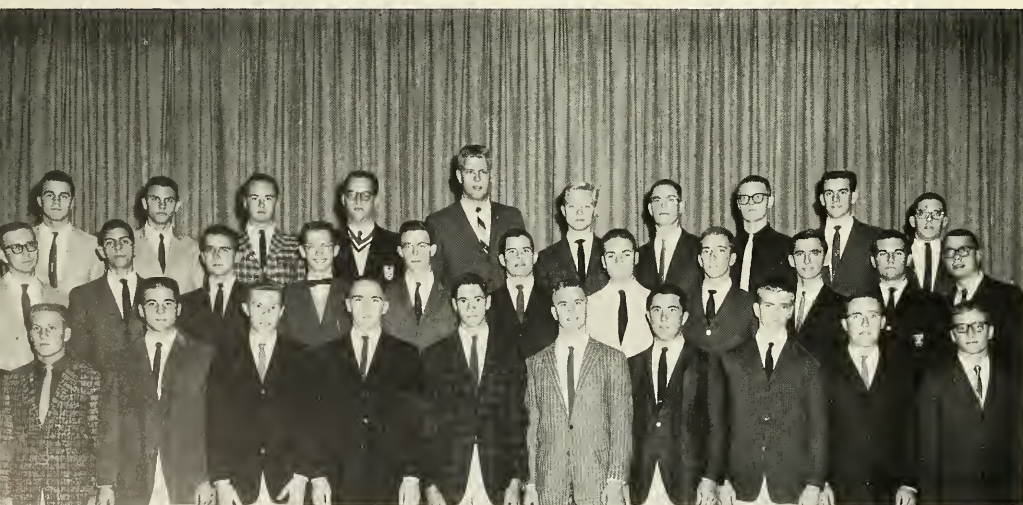

First row: Kosel, Houston, Broege, Freund, Kraemer, Hindon, Deaven, Krumholz, Yonger, Luciani. Second row: Rettew, Counselor; Christopher, Doren, Schweithelm, Quinby, Nilsson, Bridges, Schorer, Kitson, Tafel. Third row: Lampe, Anagnoson, Keller, Hobson, Schramm, Kal, Thee, Lust, Hilton, Bradley. Fourth row: Weiner, Werst, Farina, Gertler, Zinke, Rayborn, Attem, Lawry, Davidson.

DRAVO B-1

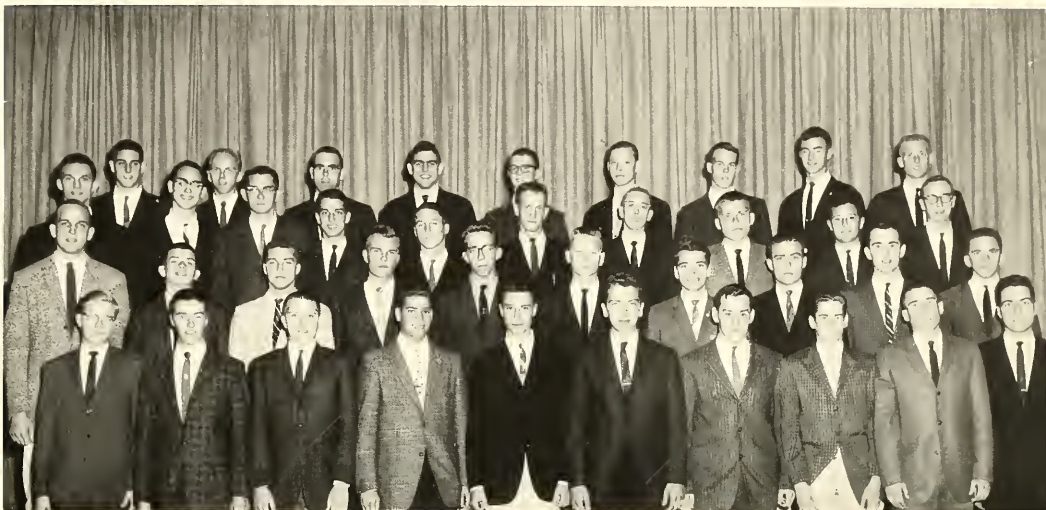

DRAVO B-2

First row: Bert, Ruppel, Kurcand, Tedesko, Slater, Sine, Donofrio, Rabin, Tappen, Dell'Alba, Meszoly. Second row: Milligan, Harrison, Farley, Phillips, Marks, Stile, Boucher, Organeck, Smith, Slaterpyrce. Third row: Clegg, Rebner, Maskornick, Arrowsmith, Dugan, Mantei, Grunfeld, Landis, Passante, White. Fourth row: Rowley, Pike, Potyka, Marshall, Manns.

First row: Komm, Francesconi, Frederick, Walter, Marsh, Brooks, Best. Second row: Brown, Shore, Fisher, Tucker, Klein, Hoffman, Zucker, McGregor. Third row: Riemony, Clark, Silva, Murliess, Hogan, Shaw, Goldston.

DRAVO C-1

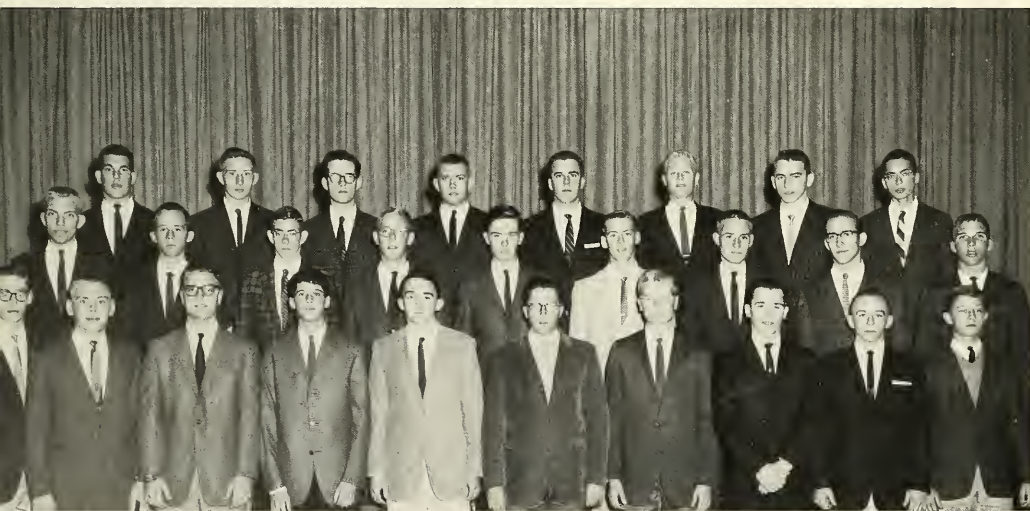

DRAVO C-2

First row: Jacobsen, Dilliplane, Delano, Polon, Young, Shick, Wentworth, Arensberg, Clark, Vannan. Second row: Collins, Etzel, Forstall, Workman, Cooper, Varnum, Leopold, Fry, Farmer. Third row: Parsons, Sanders, Davidson, Cooper, Counselor; Jarvis, Ruhl, Laranger, Ansari.



DRAVO D-1

First row: Hoffman, Grace, Itzel, Casolo, Flinichbaugh, Adams, Moore, Bingle, Pratt, Rollo. Second row: Kammerer, Getz, Hatab, Waldron, Dudan, Neuwirth, Paster, Davis, Moose. Third row: Counselor; Rothenberger, Briggs, Lewis, Lawlar, Guinan, Anderson, Davis, Treichler. Fourth row: Lockwood, Straits, Royer, Potterton, Moss, Unger, Skinner.

First row: Globman, Bender, Bryan, Gordon, Urquhart, Klute, Gallagher, Feick, Feinberg, Smith. Second row: Evilia, Bradley, Daubenspeck, Blumberg, Fritz, Silderberg, Baker, Freiart, Almeida, Birdsall. Third row: Counselor; Brandt, Pearson, Wenhe, Goebeler, Wells, Morton, Bainer, Levitt, Lachman, Sainato. Fourth row: Stanley, Counselor; Bonard, Harrington, Toub, Shoup, Bertelsen, Woodcock, Pierce, Schneider. Fifth row: Woda, Engle, King, Kasperowicz, Draper, Brown.

DRAVO D-2

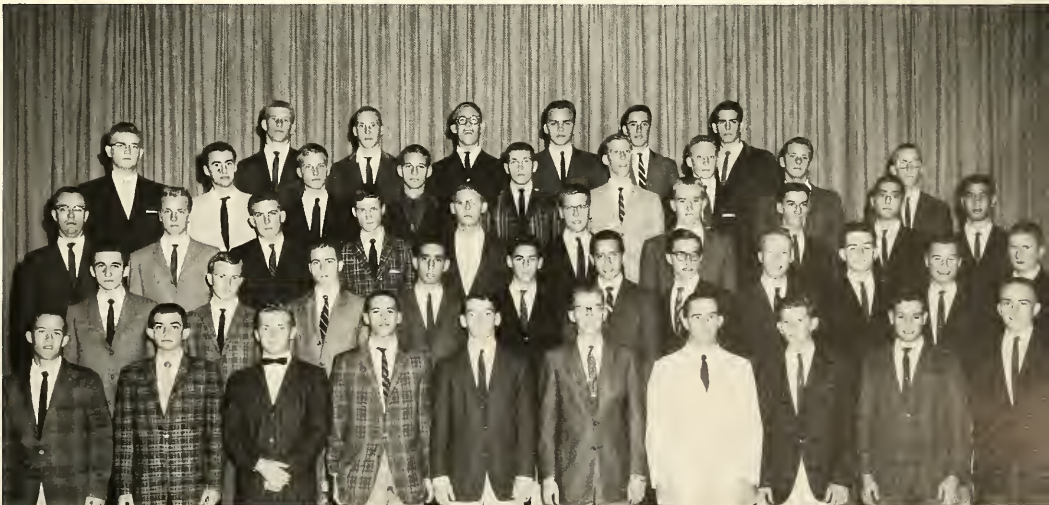

Drinker House, the smallest of the freshman dormitories, bears the name of the well-known Lehigh President, Dr. Henry Sturgis Drinker. Completed in 1940, it is serving its 20th years as home-away-from-home for freshmen. House president is Robert G. Browne, Bus., '65.

But these are dry statistics. These are not the things that the men in Drinker House will remember. They will remain in their minds only in fleeting impressions. The coke machine that always gypped you out of your last nickel, the pep rallies on the front porch before the football games, the beautiful view of Bethlehem from the east side third and fourth floor windows, the nights that the girls slept here; house-party weekends, these big things, and many little things, are the images of Drinker held by its residents this year.



ROBERT E. BROWNE, PRESIDENT



DRINKER



Prof. Greene and "encouraged" English students absorb poetry at one of the frequent poetry readings held in the U. C.



"If we don't have it, you didn't lose it."

First row: Libsch, Masker, Marziewicz, Morse, Korff, Riley, Smith, Stevenson. Second row: Giles, Wayne, Mannik, Pearce, Collins, Martin, Pilon, Teisher. Third row: Ayres, Maxson, Krause, Day Bowman, Cameron, Pond, Heidron.

DRINKER 1

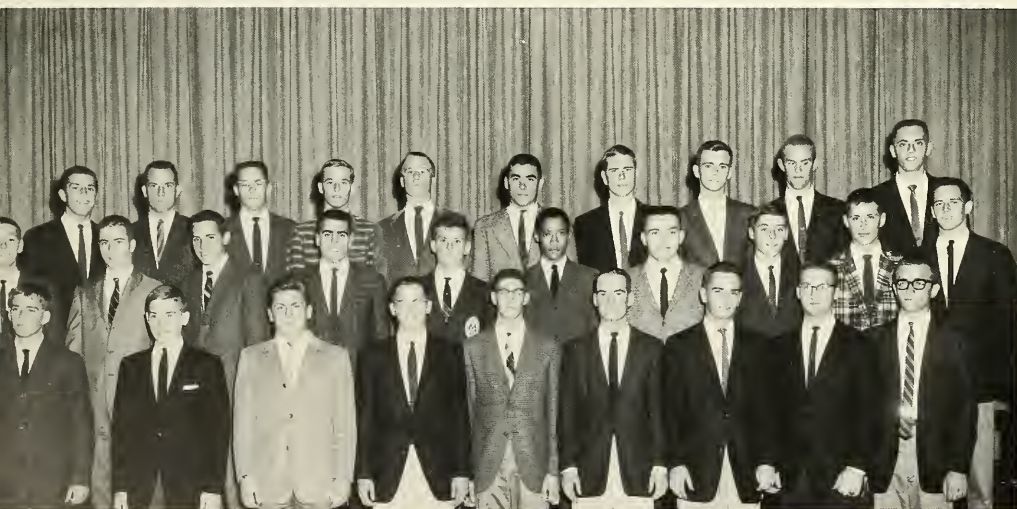
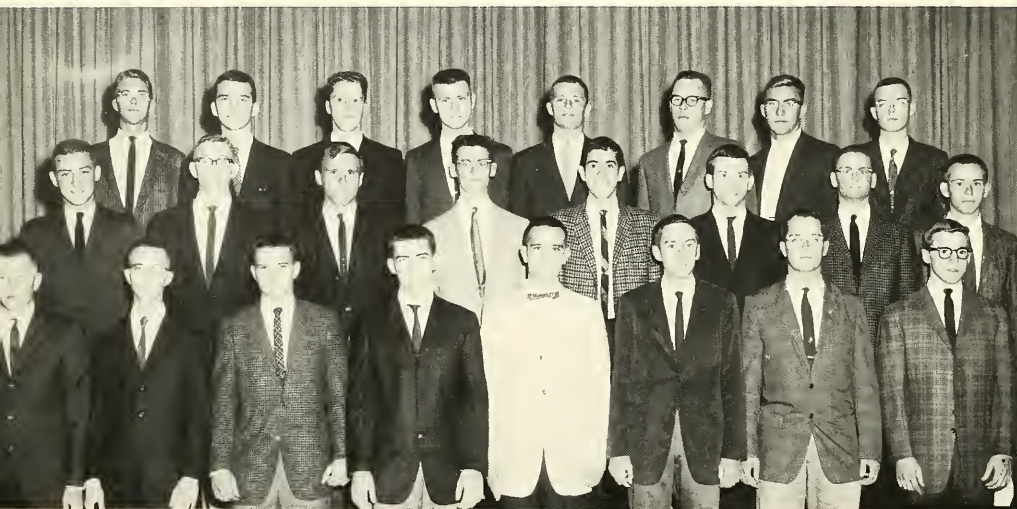

DRINKER 2-A

First row: Root, Miller, Fetterman, Flint, Snyder, Davis, Sawyer, Ash, Piwonka. Second row: Carleton, Daubenspeck, Silverberg, Cupolo, Srna, Henderson, Martin, Roush, Tullo, Lewis. Third row: Canepa, Browne, Bachman, Beard, Leicht, Pratt, Baker, Coates, Cooke, Gray.



DRINKER 2-B

First row: Born, Morico, Wiener, Peckins, Fishman, Capenhafer, Barr, Gross, Bonnet. Second row: Benner, Counselor, Beeman, Schaus, Tabet, Roper, Tocci, Bremer, Daum, Valentine, Alanthiele, President. Third Row: Griener, Solomon, Caine, Peterson, Sykes, Schuck, Ross, Stewart.

First row: Gunn, Potton, Homiller, Hartman, Ferreira, Hudson, Agnew, Botton, Laun. Second row: Pegg, Anderson, Kampeinert, Wack, Allyn, Brandt, Haulenbeek, Beers, Lachenmayr. Third row: Montheard, Gellings, Adams, Chesnut, McGough, Kreck, French, Howland, Costello, Counselor.

DRINKER 3-A

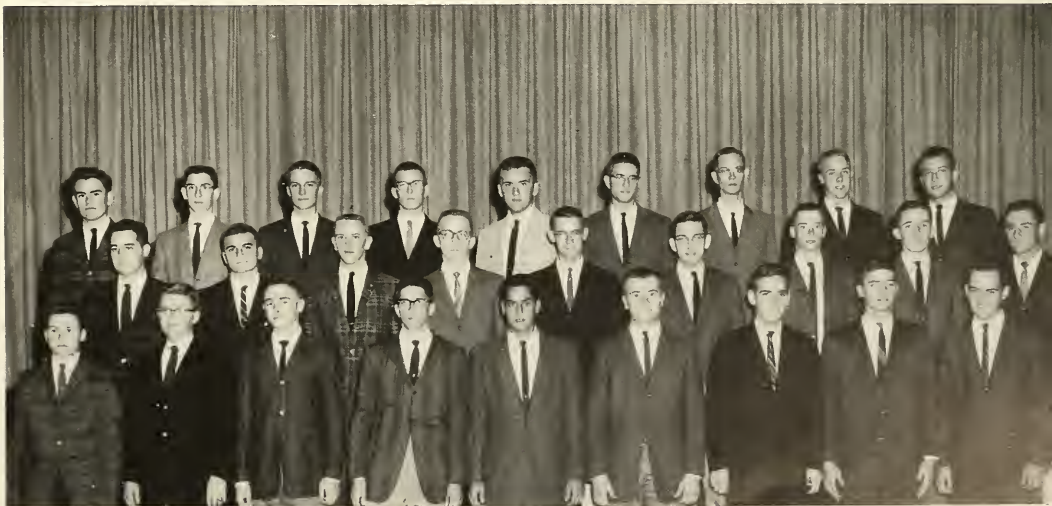

First row: Eustice, Dixon, Bodholt, Chodosh, Griffith, Teacher, Heimberg, Alber, Sonberg. Second row: Doering, Adams, Evans, Lengyel, McClure, Diederich, Thorp, Simpson, Osman. Third row: Digilio, Hearn, Rice, DeChambeau, Illengwarth, Block, Air, Lord, Pringle.

DRINKER 3-B

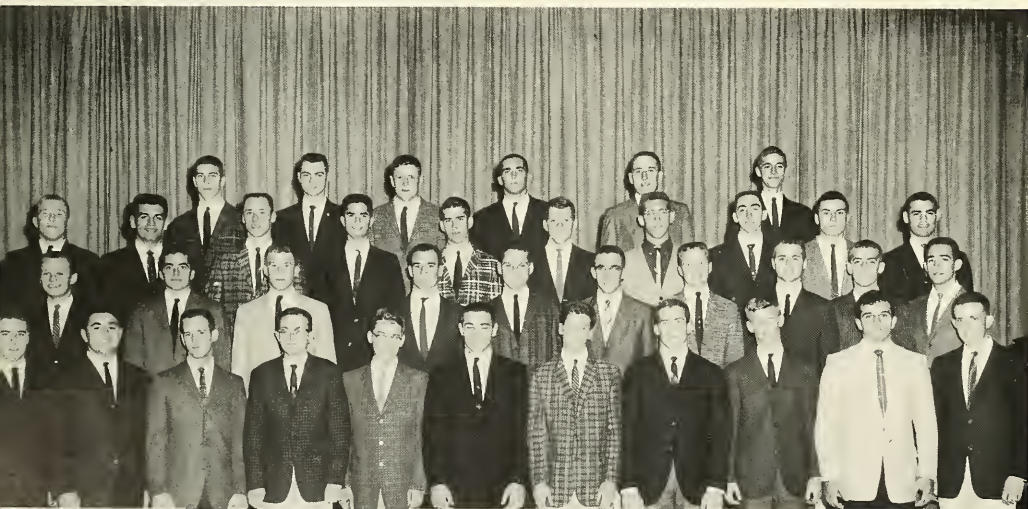
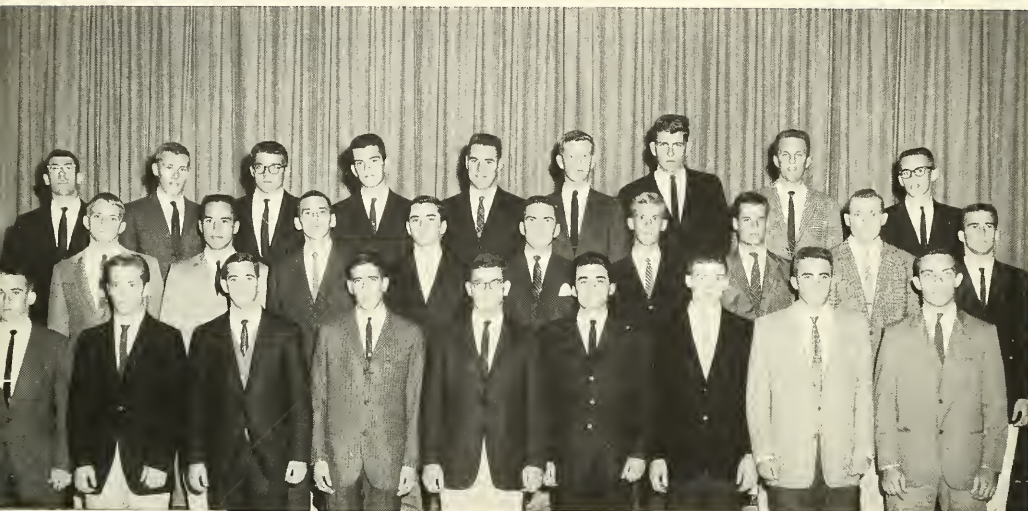

DRINKER 4

First row: Weinstein, Rizzo, Gregory, Rolls, Zissell, Noel, Tate, Frazier, Ebaugh, McCleery, Bratiotis. Second row: Zacharda, Parthemore, Haase, Ferguson, Fish, Ardern, Moran, Ortiam, Stever, Enck. Third Row: Ericson, Glenbockie, Edmunds, Miller, Voorhees, Novak, Bushner, Eckert, Hess, Hochberg. Fourth row: Smith, Budd, Grube, Johnson, Shane, Williams.



A bewildered frosh attempts to fathom the intricacies of modern art.



One of the recent efforts to alleviate the lack of freshman social life: the Dink Hop.

As in the past, Richards House welcomed a number of eager freshmen to Lehigh and ably housed them in a congenial atmosphere of good companionship throughout their first year. The house was named after Charles R. Richards, a former President of the University. House president is Bruce S. Lukas, Arts, '63.

This year Richards men lost no time in orienting themselves and settling down to the routine and rigors of university life. Besides this, activities of Richards House included Lafayette weekend party, bus trips to New York in December and February when we had a pretty high time, and the Army and Brothers Four weekend parties were pretty good too. Richards was also home of the Freshman Class President, I.H.T.F. sweat shirts, winners of the ugly man contest and Lafayette weekend song contest, and the "guitar players."

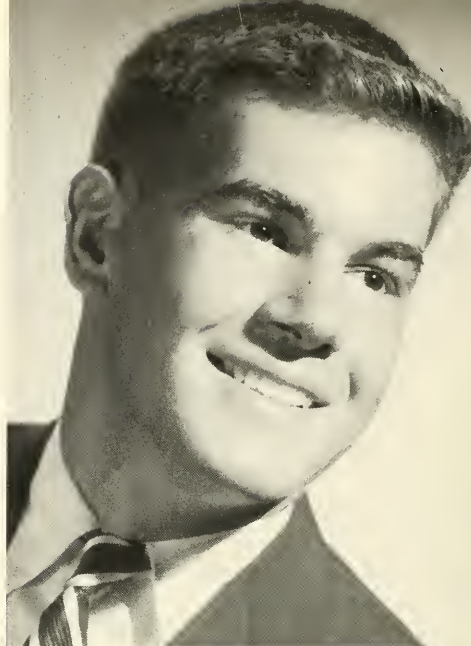

BRUCE S. LUKAS, PRESIDENT



RICHARDS



One does attend an occasional class, even as a freshman.



Houseparty always proves an interesting and educational event for freshmen. Here two frosh in attendance.

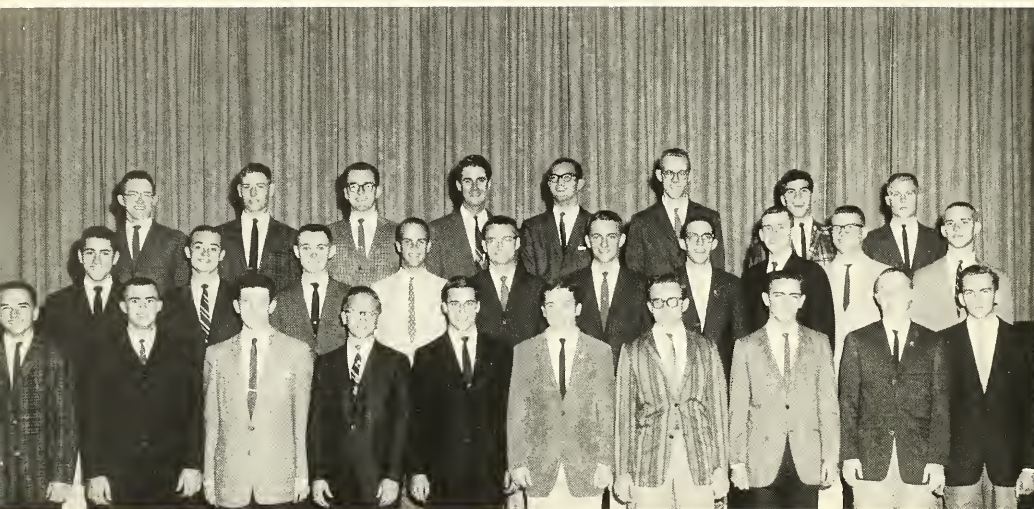

RICHARDS 1

First row: Ohlandi, Clayton, Pennington, Renz, Henkel, Cowan, Frankhouser, Loudon, Foster, Gamza. Second row: Cohen, Forbrich, Dietz, Shevlin, Lawrence, Weiss, Levy, Earthy, Lentz, Royce. Third row: McCullough, Smith, Hughes, Emerson, Counselor; Montgomery, Counselor; Fortmann, Delfini, Gebhardt.

First row: Marmon, Unterreiner, Festeger, Miller, Durst, Johnson, Kaplan, Tine, Schwager, Andy, Bridges. Second row: Vardier, Hermansdorfer, Hutchinson, May, Wolf, Seaman, Dorben, Winslow, Drobnyk, Morreu, Lucas. Third row: Broadfoot, Nugent, Montbach, Fulton, Bennett, MacKey, Roman, Penske, Mergard, Osoba, Warfield.

RICHARDS 2-A

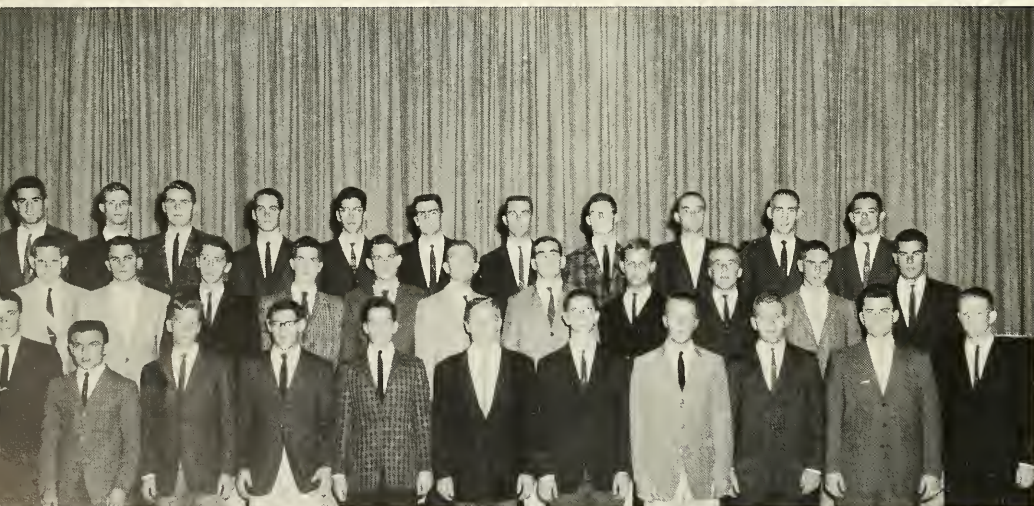

First row: Grossman, Bavington, Viola, Winters, Campbell, Stone, Pettisani, Zimmers, Trotta, Nussbaum. Second row: Maerz, Clark, Allcock, Becker, Hertslet, Ralston, McCann, Mariani, Young, Lancot. Third row: Colwell, Counselor; Lallande, Sharp, Goettge, Howden, Siegel, Hanchett, Bernstein, Gibby, Counselor.

RICHARDS 2-B



RICHARDS 3-A

First row: Weiss, Hecht, Barrow, Lasky, Massih, Lipton, Garr, Spahr, Frank, Peterson. Second row: Michener, Soscia, Katz, Heffelfinger, Polo, Stetson, McKinnis, Brannstein, Lynch, Nelson. Third row: VanLier, Meloon, Rodkey, Nechwort, Myers, McGray, Harlow, Nevman.

First row: Coplan, Shapiro, Tindall, Haigh, Weis, Culp, Gates, Smit, Miceli, Aronson. Second row: Eichorn, Kaesemeyer, Tomalesky, Wheadon, Ber, Minetti, Weis, Bowness, Oakey, Lang. Third row: Thomas, Counselor; Sutton, Kahlow, Raymond, Brooks, Doolittle, Etheridge, Pultz, Swanson, Pidutti, Kahler, Counselor.

RICHARDS 3-B



RICHARDS 4

First row: Helpert, Forstall, Griffiths, Hilborn, Nadas, Gomef, Wood, Sparks, Lewandowski, Scher, Shaw. Second row: Zenz, Donnelly, Stringer, Crowell, Kozlowski, Ebner, Harper, Hoeveler, Doughty, Casey, Leibowitz, Dittlow. Third row: Nicholas, Counselor; Deitrich, Lindemuth, Karwan, Freeman, Kelly, Caron, Ding, Swift, Adams, Counselor. Fourth row: Narde, Lysak, Unwin, Thomas, Kennedy, Lindvan, Morris, Rhode, Peskin, Drohan.



Still standing in spite of the valiant efforts of the termites, Park House once again served as a residence hall for freshmen attending Lehigh on academic scholarships.

Just as last year, when the registrar's pet IBM had finished spewing forth copious statistics, Park House again turned up with the highest average of all University living groups.

The twenty-five men living in Park enjoy the status of belonging to the only freshman "fraternity" on campus, for living conditions in the old Delta Tau Delta House are fraternity style, with the men working in separate study rooms and sleeping in two large dormitory rooms on the third floor. Also in keeping with the "sacred" fraternity tradition, Park is the only freshman residence hall that can boast a bar in the basement.

Besides its scholastic prowess, Park House also rated high athletically. Not only were Park House men members of the freshman wrestling, basketball, and track teams, but the house also did well in intramural ping-pong and volleyball competition. House prexy is John Chamberlain, Engr., '65.



John Chamberlain, President



PARK HOUSE

First row: Lodge, Livezey, Jones, Watson, Tillson, Eyer, Burk, Kappler, Feissner. Second row: Bulota, Stabile, Chamberlain, Lutz, Anderson, Dawson, Foley, Watson, Small. Third row: Krupnick, Counselor, Phillips, Leighton, Lauer, Jackson, Palevich, Bulliner.

The old campus bugbear of student apathy received a rude jolt from the membership of McClintic-Marshall this past year. A regular donnybrook arose between factions of "petitioners" and "abhorers" over the issue of the extent of the obligation of house members to maintain an adequate social life. It all started with a petition to cut house dues by one-third and make the party-goers pay more of their own way. This was opposed by many members of the house executive committee, who claimed that M-M's "image" as one of the better social dorms would be damaged by the demands of the petitioners. The controversy survived a house poll and many heated discussions to haunt the house leadership.



WILLIAM E. BYWATER, PRESIDENT



Other minor problems at M-M this past year included the case of the "disappearing" television set, a brush with social pro, and an eight foot weather balloon which strangely burst one night in A-1. M-M's pioneer venture with a lecture discussion series proved a success with President Neville, Dean Madden, Dr. Joynt, and several visiting scholars among the distinguished guests. House prexy is William G. Bywater, Arts, '62.

**McCLINTIC
MARSHALL**



Houseparty always provides a welcome, if strenuous, relief to the academic pressures of the University. As can be seen, attendance is practically universal.



Seniors signing up for job interviews.

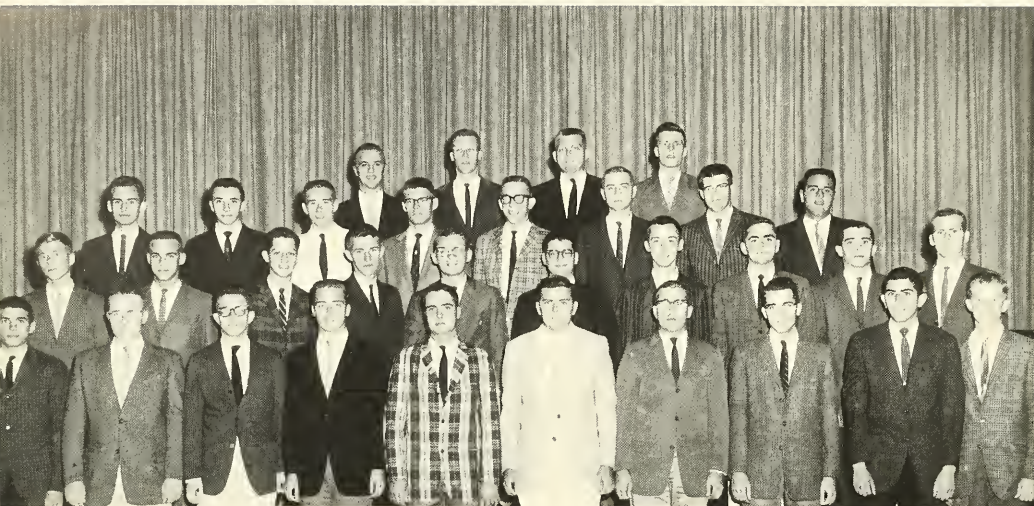

M & M A-1

First row: Endriss, Jones, Schwebel, Schultz, Leuthauser, Peterson, Naus, Heide, Sperakis, Gebauer. Second row: Wood, Shotwell, Hochberg, Boeuf, Smith, Vellenic, Jacobi, Haag, Snyder, Hanna. Third row: Shepard, Franceski, President; Custer, Vosseller, Metzger, Hecht, Smith, Kyrios. Fourth row: Moroz, Mveller, Kahrs, Richters.

First row: Devereaux, Keller, Mattia, Mason, Orner, Jacobsen, Gauas, Hilton, Jones, Lamborn. Second row: Barney, Hupka, Lewis, Maunt, Sharp, Woodruff, Reinhart, Boyd, Arensberg, Stern. Third row: Ralston, Petke, Cumming, Teutschrein, William, Hamilton, Weidnes, Seiden, Erler, Wichterman. Fourth row: Cramer, Walder, Feigenbaum, Sweet, Kise, Newark, Hally, Shore.

M & M A-2



First row: Brand, Blair, Goitlieb, Fabrikant, Wood, Mallett, Kuzniur, Rockwood, Harrington, Hock, Keller. Second row: Kirhar, Bischoff, Secretary-treasurer; Weigand, Brody, Jankura, Turse, Filbert, Woollen, Green, Gee, Stamler. Third row: Bean, Tarrant, Franz, McFacc, Drent, Chatfield, Vice-president; Weaver, Slivins, Willis. Fourth row: Schmidt, Davis, Bennett, President; Moreno, Rudman, Poncy, Weinberg, Mitchell, Cook.

M & M A-3



M & M B-1

First row: Cohen, Bitler, Smith, Baker, Christiansen, Locke, Wolehik, Grant, Rigg, Harrison, Rhoades. Second row: Koch, Fossum, Best, Male, Lightner, Lessig, Bauer, Foltz, Williams, Keller, Foley. Third row: Edwards, Winter, Semenyna, Durkee, Shearer, Wood, Gallagher, Jackson, Johnson, Shepard, Whitehouse. Fourth row: Smith, Johanson, Mudgett, Copeland, Boose, Depew, Claus, Watt, Stout, Embley.

First row: Kirkwood, Hess, Wittmann, **Social chairman**; Keller, Edwards, Bussemey, Sykes, Gladhill, Sternbach, Patterson, Willson. Second row: Shotola, Rothenberg, Hartberger, Tonge, **President**; Sanford, Melberger, Dulicai, Spellman, Ritter, Layton, Wachstein. Third row: **Vice-President**; Walker, Czarnecki, Siegrist, March, Gulowski, Henderson, MacMurray, Creighton, Watson. Fourth row: Filbert, Rothenberg, Walsh, Browder, Wieland, Weill, Worthington, Gardener, Penhallegon.

M & M B-2

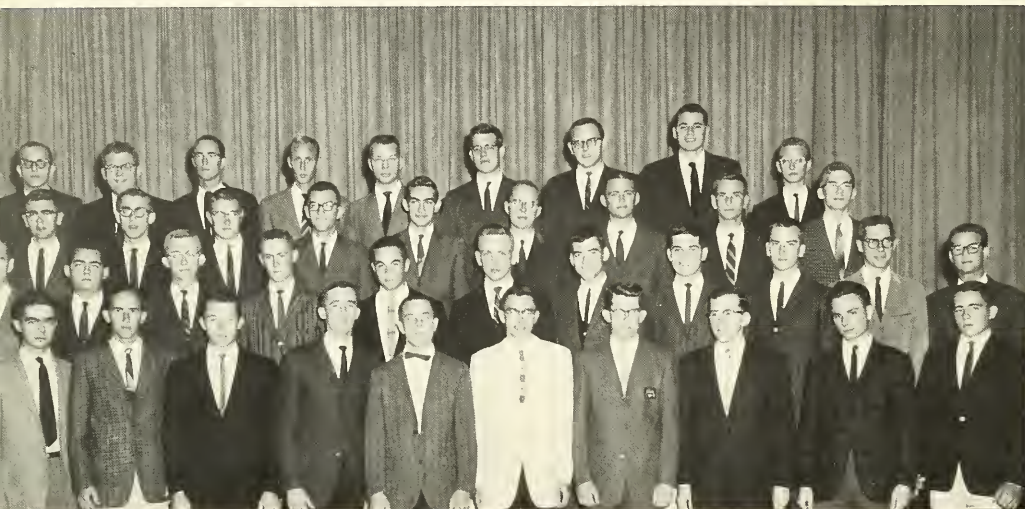

M & M B-3

First row: Gregory, Lovasz, Keiper, Field, Keiser, Morrison, Jones, Rabenstein, Shotwell, Rohrer, Leckie. Second row: Schneider, Weeks, Gorski, Supplee, Schell, LeGrand, Wagman, Burbirdge, Bowman, Van Horn, Heist. Third row: **Social Chairman**; Silber, Blazejewski, Seid, Wilson, Cook, Lipman, Cunitz, Vreeland, **Athletic Chairman**; Hanhauser, Ludwig, Scarpulla. Fourth row: Silverberg, Bloom, Becker, Janowski, Jackson, Weber, Bratspies, **Secretary-president**; Evernaam, Pesuit, Gladish, Fitch.



Senior class elections always command quite a bit of attention throughout the University. Here is the spread.



The Lafayette pep rally generally attracts just about everybody. Frosh straight from Pajama Parade, the team, and (Oops), guess who.

TAYLOR

Often referred to as Lehigh's "Old Grey Lady", Taylor Hall is one of the oldest members of the Residence Halls system; in tradition as well as age. Taylor was a gift of Andrew Carnegie to his old friend and Lehigh trustee, "Charlie" Taylor, and was one of the first experimental all-concrete buildings erected in this section of the country. Formally opened in 1907, the house recently underwent extensive painting and refurbishing.

There are a number of suites where one or two small sleeping and study rooms adjoin a large central living room which can be used for studying or relaxing purposes. Here most Taylor men find the ideal place to set up their hi-fi equipment, move in the well-cushioned lounging chairs, and "take life easy."

Friendly social and athletic rivalries exist between all five sections and two spacious lounges provide entertainment ranging from guest speakers to parties to informal wrestling matches. The quadrangle enclosed between the three sides of the U-shaped house is frequently the scene of snowball fights in the winter and sunbathing in the spring. Taylor house prexy is Harold A. Arbo, Jr., A.E., '62.



HAROLD A. ARBO, JR., PRESIDENT



TAYLOR A

First row: Naylor, Massimo, Graf, Panitz, Secretary-Treasurer; Peller, Cotton, Sullivan, Stocker, Barllay. Second row: Guzzio, Hoyt, Leitner, Krivsky, Vines, Heintzelman, Reinhart, Roth. Third row: President; Beacham, Dirlam, Tort, Nathan, Mixson, Pisano, Dunlevy.



TAYLOR B

First row: Weber, Burrell, Darkes, Baldwin, Lipetz, Schuman, March, O'Lennick, Cohen. Second row: Graham, Secretary-Treasurer; Godshall, Vice-President; Van Dyke, Yehl, Hofer, Spindler, Ohlandt, President; Triplett, Reed, Buck. Third row: Gardner, Jensen, Cooke, Cambell, Gabriele, Turner, Buchan, Solonder, Kirtz. Fourth row: van de Kamp, Grabowski, Snyder, Potter.

First row: Emerson, Bowman, Heck, Lavery, Bell, Neimeier, Gothie, Cates. Second row: Johnson, Hamm, Reed, Kuser, Kratt, Silber, Secretary-Treasurer; Arbo, President; Wyand. Third row: Ludt, Kersens, Marlowe, Zigmund, Nuernber, Niemi, Otocka.

TAYLOR C





TAYLOR D

First row: Payne, Pettebone, Gloeckner, Miller, Ensinger, Elsberg, Valentine, **President**; Nightcap, Vandivere, Rees. Second row: Denlinger, Wagaman, Wurzbach, Whittaker, Cross, Barney, Kleppe, Holz, deCamp, Huse, Gaertner. Third row: Bader, **Secretary-Treasurer**; Molter, Pogge, **Vice-President**; Keister, Knierim, Ernst, Bingley, Eostis, Landes, Clouser, Ango, Davis.

First row: Lokerson, Sheffler, McClaren, Seifert, Bechter, Garabed, Kuehner. Second row: Stafford, Emsino, Crouse, Thomas, **President**; Overgaard, Lark, Lessig. Third row: Miner, Mockridge, Hay, Crumm, **Vice-President**; Huebner.

TAYLOR E





WILLIAM E. SMALLEY, PRESIDENT

Leonard Hall is unique among student residences at Lehigh and in the nation in general. Set in the residential area of Fountain Hill, it is the first and only residence Hall located off campus. Established in 1907 by the Rt. Rev. Ethelbert Talbot, Bishop of Bethlehem and Lehigh Trustee, to provide a Christian home for men preparing for Holy Orders in the Episcopal Church, it is the only institution of its kind in the country.

Although the hall is maintained primarily as a home for "pre-theos," almost half of its membership consists of students in other curricula. Actually, Leonard Hall is a fraternity, with the Greek letters Alpha Chi Epsilon. Similarities exist in that residents must go through a pledging period and an initiation, as well as similarities in social activities.

The residents of Leonard Hall have distinguished themselves through the years in all phases of college activities: in the classroom, on the athletic field; with two men on Lehigh teams, in student government, in various administrative posts, as members of many honor societies, and on class cabinets. House prexy is William E. Smalley, Arts, '62.



LEONARD HALL

First row: Rev. John Watters, Mason, Smalley, Montgomery, Watters. Second row: Achenbach, VanPaasschen, D'Alesandre, Bird. Second row: Blunt, Campbell, Bowden, Westhorp, Leidel.

Well-known on campus for its individualism, Price Hall is the smallest of the Residence Halls, affording it a fraternity-like atmosphere. Thirty-four of its thirty-five rooms are singles, thus offering its members a unique privacy as well as excellent opportunities to help maintain the House's generally high rating. Yet, the small size of the House is conducive to the development of strong feelings of camaraderie—this being attested to by the origination of three campus fraternities by its past members—while the active social life seems to maintain the atmosphere created by its history of being a brewery, beergarden, and hotel.

Extensive renovations of the lounge and cellar TV room are being, and have been, accomplished, the lounge receiving new plaster, paint, and furniture, as well as a lowered tile ceiling (to promote the party spirit) while the cellar is outfitted with a new permanent bar. Foreign students and an active athletic program (including bridge tournaments) round off the list of items that make Price an interesting place in which to live. House prexy is Paul R. Leber, Jr., I.E., '63.



PAUL R. LEBER, JR., PRESIDENT

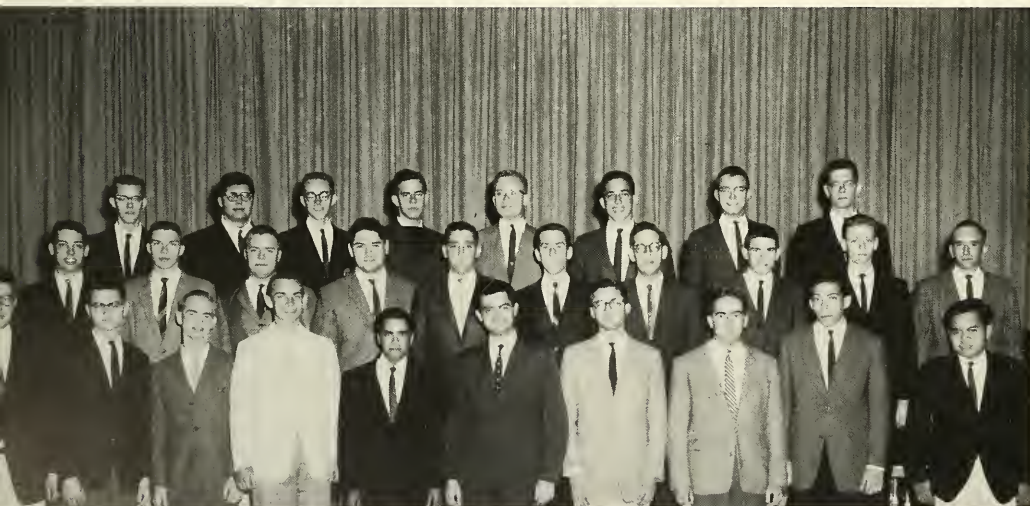

PRICE HALL

First row: Guldosh, Diffenbach, Hess, Olive, Naimi, Kogaoglu, Adams, Birsal, Forman, Alfriti. Second row: Nissley, Coursen, Oberg, Albala, Meyer, Gold, Hutt, Pollock, Wagner. Third row: Leber, Ancin, Ambler, Snyder, Krotzer, Miller, Musselman, Mason.



Parent's Day



Each year many man-hours are spent at the card table. Students who enjoy this diversion find welcome relief from academic pressures.

FRATERNITIES

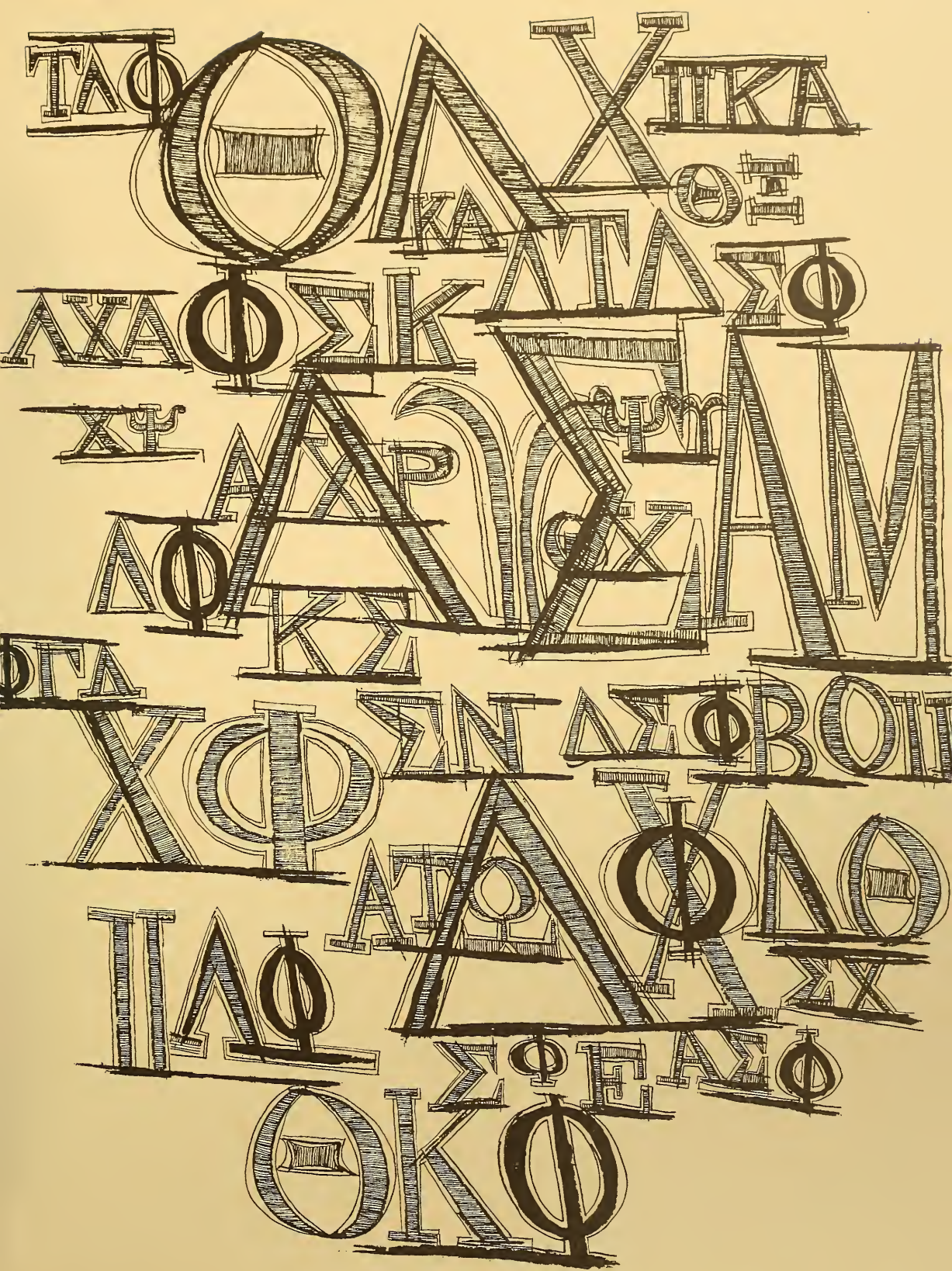

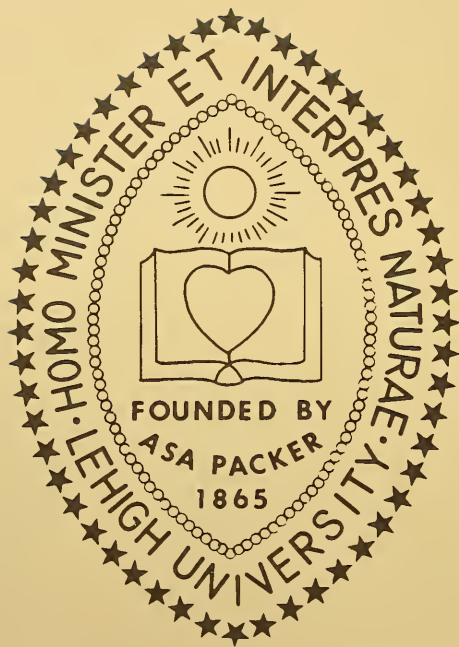







The Interfraternity Council, under the leadership of Ronald Johnson, enjoyed a most successful school term during this past year. The business of trying to improve the present rushing system remained foremost in the minds of the council. A somewhat new system involving decreased contacting time and pre-rushing open houses for the freshmen was devised under the leadership of IFC. Although this new system proved to be a definite step forward, many problems still remain and IFC is presently urging the consideration of an entirely revamped system of rushing.

The IFC again turned its attention to campus and community service during the past year. Among the resultant projects were the co-sponsorship of a CLS forum on African affairs and the instigation of a campus-wide clean-up campaign.

The IFC social calendar featured an IFC Weekend of revised format. An afternoon rock 'n roll concert was enthusiastically attended by Greeks and their dates, as were the evening combined parties substituted in the place of the "Monte Carlo" dance of previous years. The weekend provided not only a great deal of fun, but also the basis for many future IFC Weekends.

First row: Groover, Hoefler, Epps, Faculty Adviser; Downing, Secretary; Moore, Vice President; Johnson, President; Greer, Treasurer; McGarrity, Haberman. **Second row:** Melhouse, Euker, Meschter, Gillespie, Gallup, Miller, Day, Manson, Scheirer. **Third row:** Friedwald, Epstein, Smith, Tait, Rieper, Ross, Jorgensen, Gennet. **Fourth row:** Wilson, Hollinger, Webb, Indoe, Petrillo, Ruckert.

IFC



Phi Mu Chapter

Shortly after returning to their chapter house for the beginning of the fall semester, the brothers of Alpha Chi Rho were harassed by a fire which gutted several areas of the house. But, as luck will often have it, a slight disaster often issues in some beneficial results: so, after the smoke cleared and the repair work was completed, the Crows found themselves the proud owners of a new bar.

And during that weekend of instituted mayhem, Fall Houseparty, the Crows duly celebrated the blaze—and, of course, the new bar—with an “Inferno Party.” The brothers and their dates paid festive homage to the spirits of that underworld as they engaged in traditional Houseparty antics. The heat of the “Inferno” didn’t manage to warm the frosty chill of the keg, but it did heat up the brothers’ spirits to a party pitch. Whatever effect it may have had upon the lovely co-eds has not yet been ascertained.

Another high point of the year proved to be the annual beer-and-football blast with the Lafayette chapter. What this encounter lacked in grace, it made up in spirit, and the proverbial good time was had by all. In addition, the contest occasioned the beginning of new friendships, and the renewal of older ones between the Lehigh Crows and their fraternity brothers at the “college on the hill.”

Lured by the call of the mountain, the brothers of Alpha Chi Rho have joined the bandwagon of off-campus chapters which look through the haze of the future and see a new Sayre Park house in store for them. The immediate problem of the Crows lies in the realm of hard, cold cash. But the enthusiasm of the brothers, the alumni, and the national is gaining momentum and hopes are bright for the new house.

A X P

ALPHA CHI RHO



ALPHA CHI RHO: First Row: McKay, Oren, Swanson, Treasurer; Gillespie, President; Berglund, Vice President; Conner, Secretary. Second Row: Plieffer, Evans, Gemza, Kresge, Davis, Prior, Clash, Generous. Third Row: Smith, J. O., Crouse, Kruse, Mayland, Kingsland, Meschter, Volkmann, Hummel. Not pictured: Gaba, Crawford, Hermansen, Gill, Feakes, Feuerbach, Smith, J. C.





ALPHA SIGMA PHI: **First row:** Haviland, Begley, Rusche, Besch, Dyl, Gilfillan. **Second row:** Riccio, DiPietro, Miller, Hauer, Wade, Williams, Gough, Moyer, Frew. **Third row:** Coward, Keller, Held, Sunderland, Lorentz, Meyer, Janata, Horst, Manning, Danielson. **Fourth row:** Ensor, Carr, Brumbaugh, Kupec. **Fifth row:** Wells, Thompson, Hulsizer, Heilman, Hibner, Vice-President; Stevens, Secretary; Cooper, President; Wilson, Treasurer; Miles, Drake.





Beta Epsilon Chapter

After several years of concentrated effort by the brothers and alumni, the men of Alpha Sigma Phi were finally able to move into their new house in Sayre Park. The move took place in February, 1961, and in short order the Alpha Sigs were settled in their new home and had become an integral part of the campus scene.

It is a guiding principle at Alpha Sig that a high level of faculty-chapter relations should be maintained. Along the lines of this precept, the brothers often invite members of the faculty to the house for dinner and discussion. Each spring Alpha Sig also finds a place on its social calendar for a faculty tea.

Another goal of the Alpha Sigma Phi activity program is the maintenance of good community relations. Accordingly, the brothers played host again this past year to a group of underprivileged children at their annual Christmas party. Needless to say, the party provided, as always, a successful and satisfying afternoon.

Book-weary Alpha Sigs find an outlet in the chapter's active intramural program. The house turned in a winning record in their football league, ranked high among the finishers in the Turkey Trot, and posted good overall results in the remainder of the intramural program. In addition to this competition with rival fraternities, several brothers found themselves competing against rival universities as members of the various varsity teams.

In addition to the usual heavy schedule of fraternity partying, important social events at Alpha Sig included the parents' weekends and an alumni weekend. In all these ways Alpha Sig takes its place as a full participant in the activities of the University.

Α Σ Φ

ALPHA SIGMA PHI



Pennsylvania Alpha Rho Chapter

The Alpha Tau Omega chapter at Lehigh consistently maintains a sensible balance between excellent scholarship and full participation in campus and community activities. Not only have ATO's been prominent in varsity and intramural athletics, but they have also held important positions in student government organizations, University publications, and the various course and honorary societies. In endeavoring to keep afar from the stereotyped image that can so easily engulf a fraternity, the Taus maintain within their chapter a diverse collection of personalities representing all sections of the country, and interests just as varied.

It is with a mixture of nostalgia and anticipation that the ATO's face leaving their home of forty-six years in lower Sayre Park. Although they often become sentimental over having to depart the scene of so many accomplishments, the Taus at the same time look forward to occupying the ultra-modern glass, stone, and aluminum structure to be located farther up the hill.

As at any fraternity, the ATO social program forms a keynote of the varied activities of the chapter. In addition to the familiar Saturday night blasts, the Taus have recently initiated a program of receptions in recognition of distinguished members of the Lehigh family. Dr. Lawrence H. Gipson, Lehigh's Professor Emeritus of History, was a chapter guest this past year. He was presented with a plaque commending his scholarship.

Following the cue of their national organization, the ATO's at Lehigh long ago replaced the traditional "Hell Week" with a "Help Week" devoted to constructive projects in the area. This year an Allentown home for the aged was renovated by the pledge class, earning community-wide applause for the chapter.

ATΩ

ALPHA TAU OMEGA



ALPHA TAU OMEGA: First Row: Nanovic, Britt. Second Row: Giesa, Lookingbill, Burns, Vice President; Parnell, President; Dotti, Treasurer; Wayson, Mirra, Secretary. Third Row: Workinger, Welch, Elser, Howell, Coblentz, Moran, Matthews, Huelsenbeck, Hawkins, Schneider, Gardner, Growley, McKay. Fourth Row: Sanders, Ritterpusch, Psyck, Mayer, Young, Jagers, Davidson, Argersinger, Hensley, Fisher, Buhl, Coffas, Price, McGinley, Bloom, McGowin, Eckbreth.





BETA THETA PI: First row: Pillsbury, Leek, Greer, President; Dickey, Vice-President; Heiss, Secretary; Winchester, DeNoia, Leinster, Dwyer, Merriam. Second row: R. Scholz, Park, Bonney, Walsh, Beard, Low, Histan, McMeans, McConnell, Vastine, Jenkins, Smartt. Third row: Goodrich, Widmer, Runey, J. Scholz, Semcheski, Wampler, Turner, Jacobsen, Sphar, Hess, Coe, Treasurer.





Beta Chi Chapter

For their contribution to the annual fall relapse from blue-books and lab reports known as Fall Houseparty, the Betas chose as their theme a "Parisian Sewers" party. Darkly-lit tunnels and chill brew set off the motif, and "la grande twist" reigned triumphant throughout the night. But all too soon the parties were over, the books reappeared, and another Houseparty—with its tired feet and its aching heads—passed into the chapter scrapbook.

The Betas flocked out of the sewers into the clear, chill air for a joint celebration of Lafayette Weekend with Sigma Chi. And the Beta house had much to celebrate, as several brothers had given key contributions to the spectacular victory over Lafayette on that Saturday afternoon. In any event, the party developed into a ringing success, and two houses of the Miami Triad lent their strength to the already-strong interfraternal relationship.

It was not only during the Lafayette contest that Betas made strong contributions to the athletic prowess of their University. The brothers have maintained a strong interest in athletics for some time, and the past year proved to be no exception. Betas captured three varsity captaincies and filled many berths on the various varsity rosters. The intramural teams made their usual fine showing, and the chapter copped the all-fraternity football championship.

The men of Beta Theta Pi also extended their talents and interests to include participation in the gamut of campus activities. The brothers increased their scholastic ranking by ten notches, and placed representatives in every honorary society. Student government organizations also claimed Betas as members. In these things the brothers fulfilled the ideal of educating the whole man.

BΘΠ

BETA THETA PI

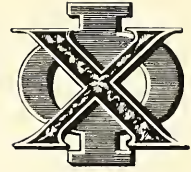

Psi Chapter

Chi Phi traces its origin at Lehigh back to 1872, making the chapter one of the oldest houses at the University. The chapter can boast of a continuous existence since that time, and in 1923 Chi Phi acquired one of the earliest chapter houses in Sayre Park.

This past year the men of Chi Phi made several new additions to this chapter house. Not the least of these additions was the purchase of a new house mascot, a St. Bernard puppy which answers—with a little luck—to the name "Baron." New rugs for the third floor warmed the feet a bit on cold winter nights, and a new television set brought Eliot Ness storming back into the living room. Several areas of the house, including the second floor hall and the dining room, were repainted. The house hopes to resurface its driveway in the near future.

In intramural sports competition, Chi Phi teams did not fare quite as well as those that last year captured the All-Sports Trophy. Nevertheless, the brothers put forth a great effort and Chi Phi again ranked high in the all-University standings. One of the brightest spots of the intramural season was the second place that the house won in the Turkey Trot. An unusual feature of the Chi Phi Turkey Trot team was that it consisted of more than just pledge members.

The pledges and brothers worked overtime on their Lafayette house display, and a first place in University-wide competition rewarded their after-hours toil. The display featured a large mechanical spider about to feast on the Lafayette Leopard which was tangled in the spider's web. The studios of WLRN contributed a large measure of eeriness to the scene playing a recording of screams of a leopard and the screeching laugh of a spider. The total effect of all this produced a blue ribbon for Chi Phi.

Χ Φ

CHI PHI



CHI PHI: First row: L. Parker, Vesilind, Secretary; Arcesi, Groover, President; Smith, Vice-President; Benzien, Treasurer. Second row: Olsen, Atkinson, Kane, Johnson, Euker, Greiner, Hagstoz, Borner. Third row: Archer, Kavanagh, Converse, Williams, Cressman, McLeod, R. Parker, Hoffman. Fourth row: Barger, Gott, Kasch, Crutchfield, Rex, Nieckoski, Anderson, Stanton, Kehde, Milan, Baum, Emery.





CHI PSI: First Row: Maltbie, Jansons, Hawkins, Hessleman, Fisher, Carse, Mitchele, Berg, Barwise, Shepard, Fry. Second Row: Davidson, Greenough, Maze, Angell, Telling, Burdash, Bayer, Kerr, Cornelius. Third row: Farrell, Kalish, McCallion, White, Dornin, Gage, Cunningham, Gendell, McVicar, Blackwood, Remig, Ehlers, Hunoval.





Alpha Beta Delta Chapter

Diversification has been the key word at Chi Psi during this past year. Athletics has played a prominent part in the activities of the house, as Chi Psis filled many berths on varsity rosters, including a co-captaincy of the wrestling squad. The brothers also turned in their usual strong intramural performance; the house captured first place in the Turkey Trot and scored high in many other areas of competition with rival houses.

As at any fraternity, the social calendar also held a top billing among the house activities. The "Gladiator" theme of Fall Houseparty lent a Roman aura to the strictly Lehigh atmosphere of the twist and other popular indoor sports. And the Chi Psi bar retained its fame for hosting some of the best parties held anywhere on campus.

Scholarship and heavy participation in campus organizations also engaged a good portion of the brothers' time and effort. The Chi Psis gained several class posts and memberships in many of University's honorary societies. The role played by the chapter's stress of diversification in all this effort is obvious; the interests and talents displayed by the men of Chi Psi covered the full spectrum of campus life.

But it is perhaps through the ideal of friendship that Chi Psi made its most important contributions to campus life. In the manner of all fraternities, the brothers of Chi Psi strive to close and deepen the fraternal bonds between the members themselves. But the brothers have also taken an especially strong interest in promoting friendship among neighboring campus living groups. Joint projects and combined parties fulfilled a great part of this interest. And the doused pledges who annually run the mountain against the DU pledges contributed not a little to this spirit.

Χ Ψ

CHI PSI



Lehigh Chapter

Lehigh's chapter of Delta Chi, the "baby" of the University's fraternity system, has grown continually since an energetic group of men received the national charter in 1952. The present membership of thirty-seven men has already outgrown the original facilities, and the chapter house has recently acquired an annex.

The scope of the chapter's outlook and its participation in campus activities have broadened at a like rate since its birth only ten years ago. One of the present interests of Delta Chi is the promotion of closer faculty-chapter relations. The brothers aim toward this goal through an active program of faculty guests and speakers.

And, true to the tradition of the Lehigh fraternity system, the social calendar has been far from neglected in the general growth of the Delta Chi chapter. The brothers by no means subscribe to the monastic life and, consequently, almost every weekend finds song and laughter in the Delta Chi bar. The highlights of the social season include the chapter birthday party—invariably well attended by the faculty and the administration—Lafayette Weekend, and, of course, the fall and spring Houseparties. The house decorations for "the game" this year centered around the theme: "The Eagles, They Fly High." Fall Houseparty say a "Nuclear Blast" exploding at Delta Chi. And after the fallout had settled, the chapter was cheered to find a brother's date chosen as Houseparty Queen.

But the brothers of Delta Chi also contributed to a quite different phase of the Lehigh scene; they recently added a compact model to the infamous campus canine community. The new arrival of "Fang"—a ferocious beagle puppy. And so, Delta Chi grows—in the serious and in the light-hearted.

Δ Χ

DELTA CHI



DELTA CHI: First Row: Dinneen, Vice President; Bennett, Hochreiter, Earley, Sergeant-at-arms; Quayle, Carlson, "Fang", Freece, Corresponding Secretary; Ulrichs, Roberts. Second Row: Kass, McCracken, Corwin, Kiehl, Haberman, Malcolm, Einsel, Rosenberger, Dietz, Bois. Third Row: Hill, Hay, Sterner, Polarolo, President; Depue, Gilchrist, Barber, Gatti, Nichols, Recording Secretary. Fourth Row: Fortmann, Treasurer; Tyson, Toews, Abel, Morgenson, Lacke, Johnson, Mahon, Overly.



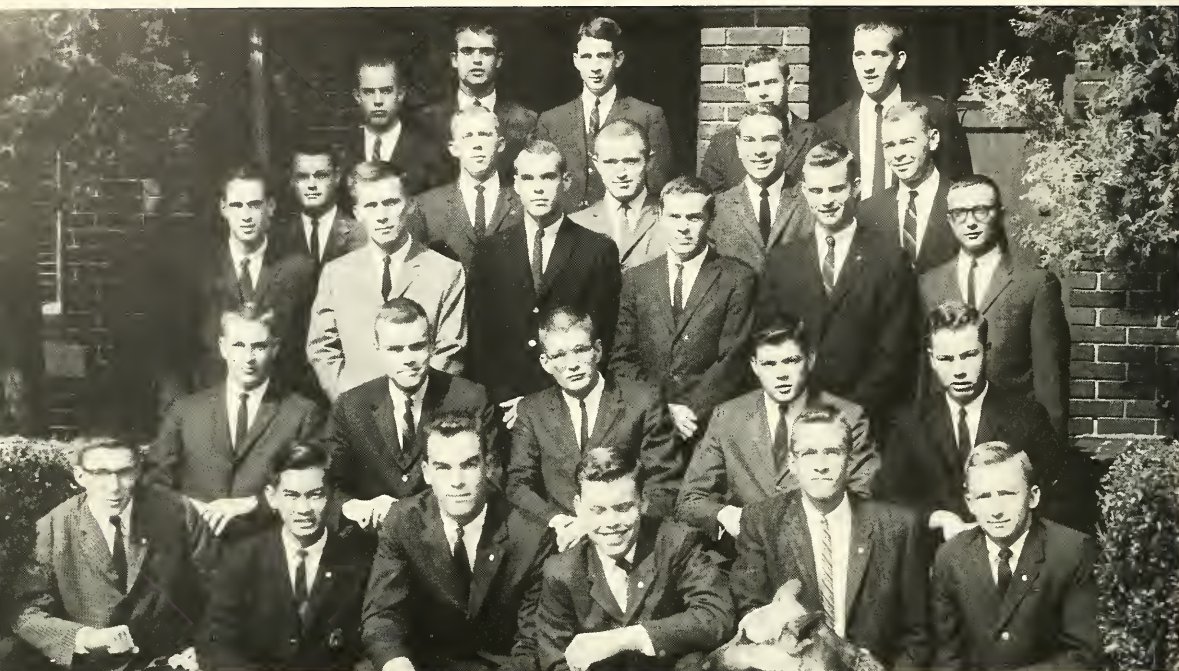

DELTA PHI: First Row: Merkel, Adireksarn, Moore, Motter, Gruner, Pratt. Second Row: Hollinger, Stuebe, Vice President; Wilson, President; Hayes, Treasurer; O'Brien. Third Row: Ulberg, Whiteman, Herzog, Kessler, Barger, Burris. Fourth Row: Drawbaugh, Meyer, Rasmussen, Baiter, Carlson. Fifth Row: Smith, Lloyd, Lauer, Lytle, Van Buren.





Nu Chapter

The Delta Phi fraternity traces its beginnings to Union College on November 17, 1827, making it the third oldest fraternity among the many which have been established in American colleges. The Nu chapter was established at Lehigh in 1884.

Throughout the years Delta Phi has strictly adhered to its aims and purposes and to the outlook of its founders. The fraternity has been traditionally conservative in the founding of new chapters and has kept the membership of the individual chapters small in order to promote close fraternal friendships. At the present time sixteen active chapters, averaging twenty-five members each, hold Delta Phi charters.

For various reasons the "Union Triad" of Kappa Alpha, Psi Upsilon, and Delta Phi has always maintained its sphere of influence in the eastern schools and has been traditionally conservative with regard to membership. In contrast to this triad, the "Miami Triad" of Phi Delta Theta, Beta Theta Pi, and Sigma Chi has always been expansive in its outlook with regard to the chartering of new chapters, and has remained particularly strong in the Midwest.

Although the Lehigh Delta Phi chapter is rather small in comparison to many of the University's fraternities, the brothers make up for their lack in number by the strength of their participation in campus and community activities. Delta Phis have been active in the various course and honorary societies through their endeavors to promote chapter scholarship. Athletic events have been far from neglected, however. The intramural teams put forth a great effort over the past season, and the brothers also found time to compete in the Lehigh "brown and white" on the baseball, lacrosse, swimming, and soccer teams.

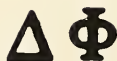

DELTA PHI



Beta Theta Chapter

The Lehigh chapter of "The Fraternity of Engineered Leadership" has done much in the past year to continue the ideal of its brotherhood. Delta Sigs have shown repeated excellence in a most important phase of university life by achieving the second highest scholastic average of any fraternity and by winning memberships in many of the various honorary societies. The chapter can also boast of several offices held in course and honorary societies.

In extending their interests to other campus activities, Delta Sigs scored several near championships in intramural sports and the brothers represented themselves well in "the finest band in the East." Delta Sig's full social schedule completes the formula for a well-rounded college education.

One of the highlights of the social calendar is Lafayette Weekend, which also serves as a homecoming weekend for the chapter's alumni. The presence of the alumni and their wives, plus the appearance of a swinging band, made this year's Lafayette Weekend one which was thoroughly enjoyed by all.

A bit of historical research provided the Fall Houseparty theme of "Why Rome Fell." And if the great times that were enjoyed by those who attended Delta Sig's Roman Banquet are any indication, it's little wonder that today's textbooks aren't written in Latin.

In the past few years Delta Sig has devoted much of the energy which in the days of high-button shoes was expended in hazing pledges to a constructive program of house improvement. The traditional Hell Week, which the brother feel to be archaic, has been replaced by a profitable work week. As a result of this change in policy, the chapter house has been kept in excellent condition, and the house atmosphere has been greatly improved.

Δ Σ Φ

DELTA SIGMA PHI



DELTA SIGMA PHI: First row: Cole, Cook, Vice-President; Klesken, President; Kitchen, Owens, Secretary
 Second row: Marshall, Treasurer; Weber, Truglio, Inciardi, Olsta, Schoeps, Third row: Walsh, Freund,
 Buckhout, Curtice, Veglia, LeCore, Andrews. Fourth row: Thompson, Gunthel, Heffner, Marsland, Haacke,
 Wilson. Fifth row: Foley, Hazard, Johnson, Stine, Wagner. Sixth row: Danielson, Donaldson, Reinert, Wenner,
 Marsh, Whitney, Schlosser, Klein.





DELTA TAU DELTA: First Row: Ball, Wilson, Koste, Renaldi, Richmond, Kring, Brogowski, Danko, Klingensmith, Smith. **Second Row:** Sottosanti, Maceyko, Mueller, Treasurer; Bridenbaugh, Vice President; Johnson, President; Munson, Recording Secretary; Petrillo, Corresponding Secretary; McGregor, Denise. **Third Row:** Mattson, Nichols, Reheis, Bennett, Carvette, Vogt, Orlando, Schoeller, DeVinney, Carey, Hayes, McRae, Straub, Goehringer, Flynn, Vogeley, Grimm, DeVito, Emley, Estelle.





Beta Lambda Chapter

As in the past, the Delt house has been a focal point of social activities on the hill during this past year. Many Greeks and their dates have enjoyed the atmosphere of the Delts' spacious game room—it can always be found crowded with partygoers on the big weekends. The annual Christmas party for the faculty has developed into an institution which is looked forward to by all.

In addition to their known sociability, the Delts also pursue strong academic interests. This year the officers directed a very rewarding study plan which bore fruit in one of the highest scholastic rankings that the chapter has enjoyed in recent times. This renewed interest, so characteristic of the various University living groups in the past few years, is here to stay at Delta Tau Delta.

On the sports scene, Delts wrapped up the intramural golf and tennis championships, and achieved strong contention in other all-University sports events. The chapter also maintained a strong interest in varsity competition, and Delts could be found on the football, tennis, soccer, lacrosse, baseball, and basketball teams.

The men of Delta Tau Delta also participated in a full range of campus activities. The chapter was proud to find its president, Ron Johnson, elected president of the Interfraternity Council. Under his leadership the IFC has devised a new rushing program which has proved very successful in eliminating many of the flaws of past systems. In many ways, then, the Delts made strong contributions to the extracurricular life of the University.

The Lehigh chapter rounded out a year of activity and achievement by helping sponsor the Eastern Division Conference, an important event of the national fraternity.

ΔΤΔ

DELTA TAU DELTA



Lehigh Chapter

The past year was one of activity and improvement for the men of Delta Upsilon. In one of the season's most important events, the Lehigh chapter played host to the fraternity's province council for this area. In addition to strengthening their bonds with the national organization, Lehigh's Delta Upsilons began many new friendships and renewed many old ones.

The chapter has shown strong improvement in scholarship during the last few years, as evidenced by their capture of the 1961 Fraternity Scholarship Improvement Trophy. This new interest and improvement has been accompanied by the new increase in seriousness of purpose that is so characteristic of the University today.

The brothers have recently come down with the "Sayre Park fever" that has been running rampant among the fraternities which now have older chapter houses. They have begun a "New House Fund" and expect to reach their monetary goal some time during the next year. The chapter hopes to be able to expand both its membership and its facilities in the new home.

Delta Upsilon has long taken pride in its program of community activities. And this program continued throughout the past year, the highlight being, as always, the annual Christmas party for underprivileged children. This year over twenty orphans from the Bethlehem area thoroughly enjoyed the Christmas spirit at Delta Upsilon.

Although the chapter is already very active in campus activities, being well represented on the various campus organizations, the brothers hope to further expand their participation in the near future. The construction of a larger chapter house with its opportunity of increased membership should aid the brotherhood toward this goal.



DELTA UPSILON



DELTA Upsilon: First Row: Baldadian, Manson, Forkel, Treasurer; Seidel, President; Holt, Vice President; Henricks, Secretary; Kline. Second Row: Taylor, Hecceg, McGonagle, Siemer, Aldinger, Kerr. Third Row: Van Olinda, Dartley, Firkert, Watt, Polashenski, McDowell. Fourth Row: Maki, Sholley, Nickerson, Krouse, Cotton, Mattesky. Not Present: Burke, McConahey, Ritter, Hagman, Loxterman, Fagan.





KAPPA ALPHA: First row: Shevchik, Reed, Zarins, Monson, Griffiths, Decker. Second row: Roach, Second Vice-President; Paulding, Recording Secretary; Jones, President; McAnern, Treasurer; Scheirer, First Vice-President. Third row: Templin, Weigel, Kirchart, Moore, Ragognetti, Dahl, Choberka, Lopez-Duprey, Snyder. Fourth row: Paehlke, Beckner, Tagley, Sensenich, Cramer, Hoenes. Fifth row: Stepp, Wyman, DeWitt, Jonsson, Caldwell, Webb, Osborn.





Pennsylvania Alpha Chapter

The Kappa Alpha Society was founded in 1825 at Union College and is the oldest continuously existing American college fraternity. The Kaps at Lehigh maintain close relations with the other eight chapters distributed throughout the northeastern portion of the United States and the Dominion of Canada.

The Kaps are making their presence felt this year in Sayre Park, not only because they are enjoying their first full year in their new campus lodge, but also because they are excelling in scholastic, athletic, and social activities.

The lodge is well represented in class governments, honorary societies, and athletic squads. The brothers contribute an outstanding contingent to the glee club, as Kaps comprise over one seventh of the membership. And the chapter posts men on the varsity swimming, soccer, and lacrosse teams. In intramural competition, the Kaps attained exceptional records in football, bowling, and basketball.

The Kaps rounded out their activity program with weekend festivities in the best fraternity style, providing a touch of relaxation in the routines of the brothers. A "French Left Bank" party during Fall Houseparty weekend keynoted a thoroughly successful social season.

No fraternity is complete without a mascot, and the new KA lodge recently "initiated" a German Shepard who answers to the name of Nikki.

In its varied program of activities, the Kappa Alpha society has successfully achieved a balanced medium between the scholastic and the social life. In doing so, the brothers have made a strong and active contribution toward a better Lehigh University.

KA

KAPPA ALPHA



Beta Iota Chapter

The year 1962 marked the end of one era in the history of Beta Iota chapter of Kappa Sigma, and the beginning of another. During this year, the brotherhood of Kappa Sig quit their off-campus residency of sixty-one years, and joined the other houses "on the hill" in Sayre Park.

The transition is the culmination of a fund-raising campaign, made successful by the hard work, generosity, and sacrifices of the brothers and the alumni.

Built to accommodate forty brothers, the new house provides room and conveniences not found in the old Church Street house. A large, columned porch graces the main entrance to the house, and inside is one of the biggest bars on campus.

Social highlights of the year were, of course, Houseparty, and mixers with sororities from Ursinus. The social calendar was brightened by the promise of the parents to finance a party should the house average exceed the "all-men's" average. This lent additional incentive to K Sig's "pursuit of academic excellence."

In sports, the house participated on basketball, wrestling, swimming, and rifle teams. The University intramural point standing found Kappa Sig near the top of the heap due to the stellar performances of the golf, basketball, and bowling teams. The winning ways of the teams were a shock to everybody in the house except the teams, who attributed their success to their all liquid training diet served exclusively at the Ho.

Kappa Sigs took part in class cabinets, served on Epitome and Brown and White staffs, and in most of the clubs and curriculum organizations. In these ways the brothers of Kappa Sigma pursued the aim of total education of the "whole man."

KΣ

KAPPA SIGMA



KAPPA SIGMA: Lindquist, Martin, Secretary; Engle, Vice President; Horn, President; Haberlein, Master of Ceremonies; Forsyth, Treasurer; Hallbauer. **Second Row:** Seaton, Adams, Shirk, Hicks, Kass, Gendell, Fritze, DeHuff, Bauer. **Third Row:** Gould, Scanlon, Krout, Sinclair, Brierley, Harris.





LAMBDA CHI ALPHA: First Row: Rudy, Ligerman, Jackson, Manson, Hyla, Pfischner, Treasurer. Second Row: Fink, Schaffer, Pierce, Nielsen, Ford, President: Breckley, Henry. Third Row: Olandt, Pitman, Cusma, Howe, Bosten, Secretary: Banino, Albertson. Fourth Row: Schoff, Martin, Minnich, Speakman, McCrady, Vianello, France. Missing: Mountz, Richardson, Vice President; Haldeman, Hance.





Gamma-Psi Zeta Chapter

The men of Lambda Chi Alpha celebrated a long-awaited event during their thirty-fifth Alumni Reunion on the past Lafayette Weekend. The brothers of Gamma Psi chapter accompanied the burning of the mortgage on their present Delaware Avenue home with a burst of fraternal cheers and toasts. At the same time they announced that the university had officially accepted the plans for their new campus home, which will be completed in Sayre Park by 1965.

Fall Houseparty saw all of the brothers and pledges in their best Viking outfits, as the theme of "A Viking Banquet" provided that needed outlet for all of the pent-up energies of the Lambda Chis. Many a sword-carrying, fur-bedecked Gamma Psi was seen wielding a turkey leg in one hand and a wooden beer mug in the other as he headed for the wooden spigots of the two ale kegs which beckoned from the straw-filled card room. Thus a bit of ancient Scandinavia invaded the Lehigh campus on that great weekend of fun and madness that passes under the name of Fall Houseparty.

But, unfortunate as it may be, all is not partying at Lehigh or at Lambda Chi Alpha. During the week the brothers devote much of their time to the numerous campus activities, not to speak of the ever-present load of books and studies. Athletic endeavor also plays a prominent part in the activities of the brothers of Lambda Chi Alpha. The chapter can boast of strong contenders in many areas of intramural competition.

A strong program of community service completes the spectrum of Lambda Chi's interests. This program is always capped by the annual Christmas Party. This year the chapter provided an evening of entertainment and gifts for several underprivileged children.

ΛΧΑ

LAMBDA CHI ALPHA



Pennsylvania Eta Chapter

On April 15, 1962, Phi Delta Theta celebrated its seventy-fifth anniversary as a Lehigh fraternity with a gala affair that once again demonstrated the close ties existing among the local chapters, the strong alumni organization, and the University officials.

Retaining their active position in Sayre Park, Phis were well represented on Arcadia, Cyanide, all class cabinets, as well as many course and honorary societies. The brothers also continued to maintain an active interest in athletic competition—on both the intramural and varsity fields. In addition to posting the standing of a strong intramural contender, the men of Phi Delta Theta participated in every major varsity sport. And they retained the captaincy of the swimming team among their ranks for the third consecutive year.

In a continued effort to promote friendship and cooperation within the fraternity system, the Phi Delts enjoyed their annual Miami Triad Weekend with Beta and Sigma Chi and the traditional, but slushy, "Toilet Bowl" with Sigma Phi. The chapter also joined in hosting many combined parties with other houses, including two swingers with the Phi Delta Theta chapter at Lafayette.

Although community service is one phase of fraternity life that is often neglected by many chapters, it plays a prominent role in the activities of Phi Delta Theta. In recognition of the Phi Delts' effort during their fraternity's National Community Service Day, the house was nationally commended by the Dean of Students and by the Local Service Council.

The Phi Delts are presently engaged in a building fund drive with its goal the complete renovation of the present chapter house. Hopes are high for a groundbreaking ceremony next spring.

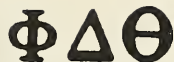

PHI DELTA THETA

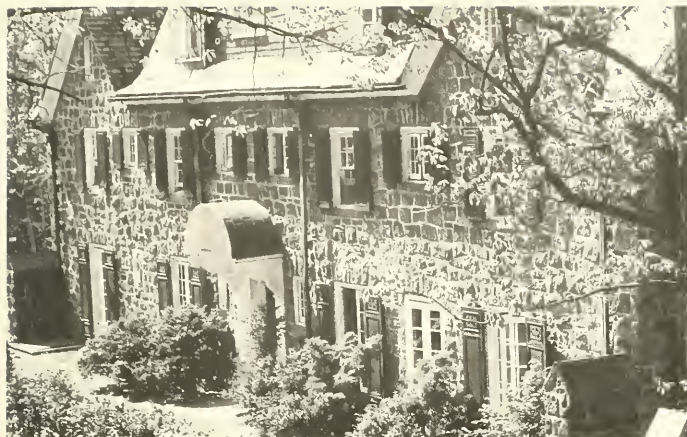

PHI DELTA THETA: Seated: Rhone, Berg, DeBarbadillo, **Secretary**; Bachman, **Vice President**; Gallup, **President**; Hanlon, **Treasurer**; Bartsch, Corbett, Kight. **First Row:** Bushnell, Wilson, Braun, Issel, Buck, Sperry, Kreusser, Wilshire, Staley, Jorgensen. **Second Row:** Hall, Henning, Roush, Larsen, Laguerre, Barbour, Field, Mead, Berentson, Clark, Hotchkiss.





PHI GAMMA DELTA: First row: Medford, Valliant, O'Neil, Hannah, Meyer, Kievit, Ritz, Rosar. Second row: Sullivan, Oskin, Detrixhe, Historian; Lehr, Recording Secretary; Gratto, Treasurer, Morgan, President; Webber, Corresponding Secretary; Galloway, Baillie, Braun. Third row: Moore, Wistar, Yard, Schier, Buck, Pensell, Matthews, Perna, Bockrath, Hoare, Schaub, Titlow, Rushong. Fourth row: Rust, Tanis, Burns, Garber, Rayeur, Chambers, Hopson, Dyke, Muendel, Murwin, Ballantine, Usilton, Miller, Sabotka.





Beta Chi Chapter

Leadership continues to be the by-word of Lehigh's chapter of Phi Gamma Delta. The brothers have long been accustomed to filling the shoes of leadership, and this past year proved to be no exception. Phi Gams filled key positions in every conceivable manner of extracurricular endeavor. Student government again was a Fiji forte, as the house could claim among its ranks the presidents of the sophomore, junior, and senior classes. And there were not a few other campus organizations which, due to the effort put forth by these men, seemed to be top-heavy with Phi Gamma Deltas.

During the past year the house added to its impressive record of athletic accomplishments. Fijis filled many berths on varsity rosters, including several key starters and a co-captain on that all-important wrestling squad. But varsity competition by no means exhausted Phi Gam's repertoire of athletic prowess. The intramural gridiron saw Fijis competing in top form, and Phi Gamma Delta was far from being sluggish in every intramural field of action.

True to the best tradition of Lehigh fraternity life, the party spirit invades Phi Gamma Delta each weekend with all its vigor. Although the biannual Houseparty weekends have long ago entrenched themselves as Lehigh's strongest and gayest social traditions, perhaps nowhere in the university has this tradition become as strong as at Phi Gamma Delta. Each spring the sawdust and tropical palm atmosphere of Phi Gam's annual "Fiji Island" party continues to delight every co-ed guest: both "novices" and "regulars" alike. It is but one of the lasting trademarks and traditions of Phi Gamma Delta which continue to preserve its position as a leader among fraternities.

Φ Γ Δ

PHI GAMMA DELTA



Alpha Chapter

The highlight of Phi Kappa Theta's past year was the completion of the chapter's building fund drive. This achievement capped years of concerted effort by the men of Phi Kappa Theta, brothers and alumni alike. The chapter will soon move from Delaware Avenue—the site of its present house and of the longest bar at Lehigh—to a new home in Sayre Park. The plans for the new house have been approved by the University, and the actual construction work should begin in the spring of 1962. What is to be the focal point of the new house? Why, naturally, an even longer bar.

Lehigh's chapter of Phi Kappa Theta was originally a chapter of Theta Kappa Phi. It is now the oldest of the former chapters of this national. In 1959 the Phi Kappa Theta national was born of the merger of Theta Kappa Phi and Phi Kappa. The Lehigh chapter retained its Alpha status after the merger, and remains as the only Alpha chapter on the campus.

The brothers of Phi Kappa Theta maintain a strong interest in the full range of extracurricular and athletic activities at Lehigh. This interest provides a necessary and adequate balance with the scholastic and social aspects of fraternity life.

The outstanding high spots of any Lehigh fraternity's social calendar are, of course, the annual Fall and Spring Houseparties. And the Phi Kappa Theta social program is no exception. The spike was plunged frequently, and the taps were seemingly open continuously, at last fall's successful Houseparty. The "Between the Sheets" theme did not exactly lend itself to the outdoor life, but then Fall Houseparty has entrenched itself for many years as one of the leading indoor sports events of the Lehigh calendar.

ΦΚΘ

PHI KAPPA THETA

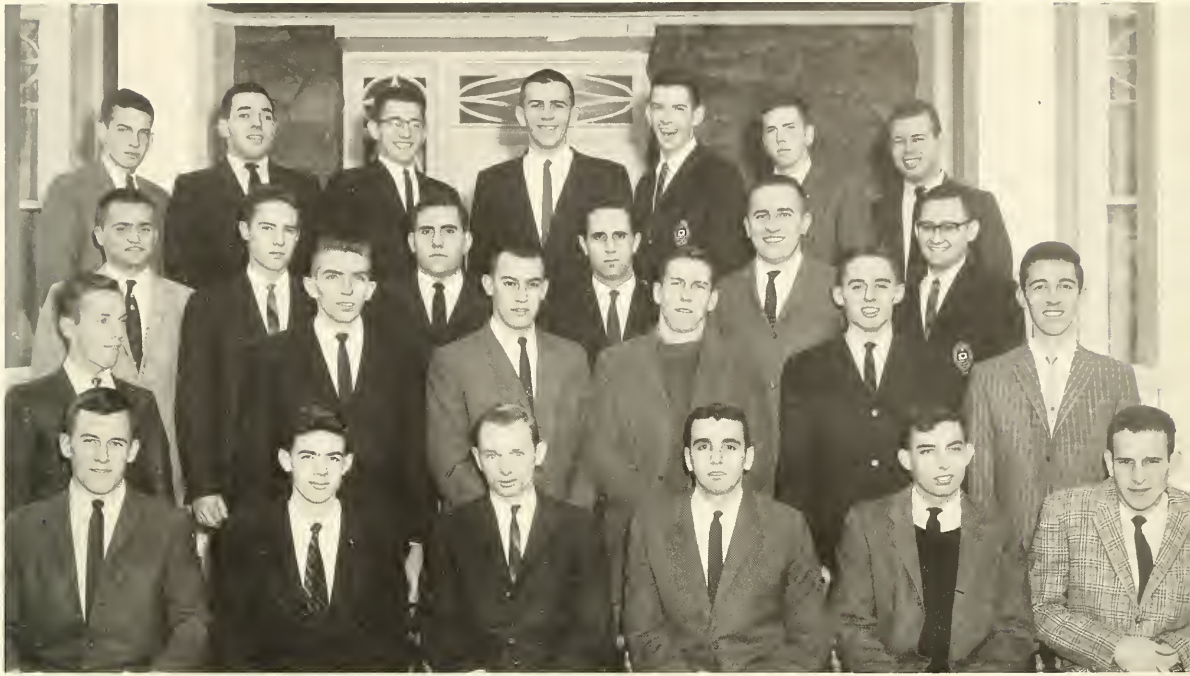

PHI KAPPA THETA: First Row: Tirijan, Steward; Hickey, Treasurer; McInerney, President; Pecora, Vice President; Cox, Waterman. Second Row: Mainardi, Hartman, Dominic, Koehl, Concilio, Agati. Third Row: Zak, Piaget, Wilkins, Bello, Grzyski, Elenewski. Fourth Row: Russell, Mazzucca, Smith, Graser, Torello, Eckenroth, Kinzel.





PHI SIGMA KAPPA: First Row: Brookover, Russo, Selgas, Crampton, Walton, Sterne, Miller. Second Row: Turner, Sentinel, Zappala, Inductor, Fotheringham, Secretary, McGarrity, President; McGrath, Vice President; Sylvester, Treasurer; Thurston, Galloway. Third Row: Vlasak, Young, McClintock, LaMotta, Gifford, Straub, Albers, Urban, Nutt, Dean, Easler, Yeaman. Fourth Row: Baker, Crowder, Moog, Thompson, Smith, Gavin, Marcantonio, Betz, Phelps Dougherty, Savage.





Nu Chapter

Phi Sig's celebration after the Colgate game was particularly boistrous this year. They did, however, have good reason to be jubilant. Not only had the Big Brown nipped the crew from the toothpaste school, but a Phi Sig had been singularly outstanding in the game. The morale of many Lehigh football fans was given a big boost when one "Jake" LaMotta intercepted a Colgate pass and ran it back for a touch-down. Besides winning the game, the run set a University record for an interception, and some senior brothers of Phi Sig suggested that LaMotta be bronzed and mounted as a permanent monument to the house.

Football wasn't the only Phi Sig strong point. As usual, the house fielded a winning intramural basketball team, which not only does well in its Lehigh league, but is a consistent winner in the "all Phi Sig" league in which the various nearby chapters of Phi Sig compete.

The social life of the house was brightened this year by what Phi Sig modestly calls its "share of the parties." One House-party theme was "Stop & Go." Freudian sweatshirts were provided for the celebrants, bearing "GO", the command of the masculine id and "STOP" the theme of the feminine super-ego. No one seems to remember who won the argument. Although less Freudian, Lafayette Weekend was another cause for a Phi Sig celebration, and brothers and alumni kept the bartenders busy.

One of the highlights of Phi Sig's social season was the annual Christmas party for the orphans of the area. By sharing some of their party spirit with these unfortunate children, the brotherhood of Phi Sigma Kappa fulfilled a community service and earned the respect of valley residents. Needless to say, this respect is invaluable to Phi Sigma Kappa and to the fraternity system.

Φ Σ Κ

PHI SIGMA KAPPA



Gamma Lambda Chapter

Although not ready to move onto the hill, Pi Kappa Alpha did make a move for the better by leaving their Market Street residency for a larger house on Delaware Avenue. The Pikes intend to spend their last semester off campus as comfortably as possible.

In March the house held its annual Dream Girl Dance. Three members of the house acted as judges and cast the decision as to whose date would be "Pi Kappa Alpha Dream Girl, 1962." While endearing themselves to the hearts of the winner and her date, the judges did manage to make a few "enemies" among the sore losers who thought their dates were a lot dreamier than the winner. At both this affair, and the annual Lafayette Weekend bash, the Pikes got a chance to entertain their alumni.

The ever present community spirit of the brothers of Pike house was again evident at their Christmas party for orphans. This year, fourteen children from the Wiley Home were treated to a Yule banquet and a visit from Pi Kappa Alpha's very own Santa. The group was presented with a sled and each child was given a gift by the bewhiskered brother from the North Pole chapter.

The house made a strong showing in intramural sports this year. Second places were gained in the Pikes' football and bowling leagues, and swimming and basketball gave the house additional points. This same strong chapter effort also channeled itself into a concerted drive for scholarship improvement. During the past few years the Pikes have exerted a steady upward push upon their "normal span" ranking. The brothers are confident that the eighth ranking among fraternities achieved as a result of the past fall semester represents not a culmination, but rather a transition along the path to even greater success.

Π Κ Α

PI KAPPA ALPHA



PI KAPPA ALPHA: First row: Harpel, Allport, McIlmoyle, Jacoby, Switzer, Williamson. Second row: Curtis, Graham, Secretary; Rieper, Leone, McCune, President; Abraham, Treasurer; Freed, Perella. Third row: Jennings, Maull, Parker, Toikka, C. Garrett, Dreger, Indoe, Strate. Fourth row: Castles, Babin, Bott, McIntire, L. Garrett, Hnat, Vice-President.





PI LAMBDA PHI: First Row: Ignall, Willis, Lipstein, Segal, Goodstein, Fink. Second Row: Mellman, Marshal; Risen, Treasurer; Burger, Vice-President; Sofferman, Scribe; Slater. Third Row: Deutch, Zimmerman, Gelbard, Gitlin, Reiss, Spear, Cooper, Kramer. Fourth Row: Goodman, Welsh, Ades, Steinmark, Sagarin. Fifth Row: S. Davis, Ringleheim, R. Davis, S. Wilson, Goldberg. Sixth Row: Wagner, K. Wilson, Reich, Halberstein, Singer, Dresher, Sodowick. Missing: Krackow, President; Roffman, Saler, Mantell, Diamond.





Lambda Chapter

Pi Lam's entry in this year's Fall House-party sweepstakes was a "Roman Orgy" party harking back to the pleasures of old Rome. Lovely toga-wrapped co-eds provided atmosphere in the approved fashion, and the Bell-Notes provided the beat which sent the brothers and their dates into the gyrations of the twist. Although the aristocratic Roman reveler of old never enjoyed a Lehigh Houseparty or a chilly Balentine draught, his spirit made itself felt in Pi Lam's bar. And there is no doubt that he would have raised a hearty toast in approval.

The annual Lehigh-Lafayette fracas provided another justification for the Pi Lams to uncork some of their pent-up energy. The brothers and their dates enjoyed the Friday night pre-game festivities from the bed of a trailer truck which they had rented for the occasion. The presence of many enthusiastic alumni and the sensational victory of the Saturday contest resulted in a Saturday night blow-out which livened the house with blues rhythms and twisting feet until long into the morning. And so, another Lafayette Weekend passed into the annals of tradition.

The Pi Lams have finally been caught by the lure of the Hill during the past few years. A dedicated building fund drive by the brothers and the alumni bore fruit this year as the chapter cornered for itself a bit of mountain greenery in Sayre Park. The plans for a new campus home have been drawn, and the brotherhood is high in its hopes that the actual construction work will begin in the very near future.

Varied and exceptional achievement has long remained a guiding principle at Pi Lam. Accordingly, during this past year the brothers have maintained a high scholastic record and have contributed invaluablely to campus activities.

Π Λ Φ

PI LAMBDA PHI



Eta Chapter

At the beginning of the past academic year the brothers of Psi Upsilon found themselves still a few thousand dollars short of their renovation fund goal of \$100,000. This shortage forced the delay of the first remodeling work until the spring of 1962. This extensive project entails the complete redecorating and re-furnishing of the suites on the second and third floors. In addition, four new suites will be built over the dining room—forcing the closing of “Pebble Beach”—and a new parking lot will be added behind the house. These new suites will increase the capacity of the house to about forty men. At present the house is as full as it has been in years with the absolute maximum of thirty men living in.

Psi Upsilon is one of the two houses on campus to incorporate the suite system of living within the chapter house. This system affords the individual a choice of study and sleeping conditions and at the same time it lends a more home-like atmosphere to the fraternity.

This past year found Psi U's engaging in more intramural sports events than they have done in the past three or four years. The brothers also participate actively in many of the University's extracurricular activities.

But Psi Upsilon remains known chiefly as a social organization. The party season of last year, highlighted by a tremendous Lafayette Weekend, was a complete success. Alumni returned in droves and a genuine blast ensued. The addition of a new “mascot” provided fun and atmosphere for many a social gathering. Acting according to that famed proverb, “two fire engines in every garage,” the brothers passed the hat and came up with—yes—still another red beast.



PSI UPSILON



PSI Upsilon. First row: Lord, D. Crecca, Zehr, Chloe, Hayes. Second row: Kear, Johnson, Day, President; Mehlinhouse, Vice President; Benson, Treasurer; Visiglio, Steward. Third row: Lloyd, Traeger, Bovenizer, Sproul, Hurley, Schoenfelder, Robinson, Dowler, Henderson, A. Crecca. Fourth row: Dunn, Froggatt, Krone, Foster, Onsol. Absent: Gerrity, Walker, Davis, Norian, Maddox.





SIGMA ALPHA MU: First row: Kaplan, Steward; Bloom, Secretary; Friedwald, Prior; Lane, Bushkin, Treasurer; Yessler, Freedman, Epstein, Vice-Prior. Second row: Schachner, Pastor, Burakoff, Greenberg, Liberman, Bernstein, Ornstein, Newman, Schwerin, Schoolman. Missing from Picture: Reich, Berens, Bauman, White, Levine, Bayda, Greene, Kirschner.





Sigma Kappa Chapter

During this past year the men of Sigma Alpha Mu centered even greater attention on campus life than in the past about their West Third Street home. The brothers raised the previous year's academic average to gain a ranking of sixth among fraternities and tenth on campus at the spring tally. Yet this improvement was not achieved at the expense of lowered enthusiasm for other facets of university life. Brothers and pledges filled important positions in many campus organizations, thereby contributing much time and effort to extracurricular activities. And, although athletics has not been a focal point of the chapter, the basketball team continued its winning ways in intramural competition, and the brothers' overall participation was most enthusiastic.

Nor did the men slight their community spirit. One of the year's first house projects was the collection of funds to combat muscular dystrophy.

Fall Houseparty, with its "Down in the Mine" theme, provided a highlight of the usual heavy fraternity social calendar. An unusually fine gathering of alumni after the Columbia game provided another memorable get-together.

The fraternity boasted a well-proportioned distribution among the three colleges at Lehigh: 40 per cent Business Administration, 40 per cent Arts and Sciences, and 20 per cent Engineering majors. This distribution insured a variety of views and interests within the house and produced many a stimulating discussion. The men are proud that, of their graduating brothers, the majority intended to study at graduate school and that a great many were accepted by the law school of their choice.

The plans for a new campus home are more promising than ever, thanks to a generous alumni group. Construction should begin within the next year.

ΣΑΜ

SIGMA ALPHA MU



Alpha Rho Chapter

Lasting traditions form the heart of any fraternity's continual existence. And Sigma Chi can boast of some of the most time-honored traditions in the fraternity world—perhaps this is one reason that Sigma Chi ranks among the largest and most widely known college fraternities in the world today.

The ritual and the history of the fraternity themselves abound in the stuff of which great fraternities are molded. Perhaps the most colorful and unusual page from the annals of the American college fraternity system is the tale of Harry St. John Dixon and his small band of Sigma Chi soldiers who, during the Civil War, established what has come to be known as the Constantine Chapter of Sigma Chi fraternity, Confederate States of America. The Constantine Chapter was organized in 1864 during the heat of the Atlanta campaign in order to preserve the brotherhood within the ranks of the ragged Confederate Army.

A more widely known, but yet not less unique, tradition of the Sigma Chi Fraternity centers about that classic—even Mitch Miller sings it—of the collegiate musical scene, "The Sweetheart of Sigma Chi." On one night of each year in chapter houses throughout the nation, midnight marks the crowning—amid cheers and champagne toasts—of The Sweetheart of Sigma Chi. The singing of the "Sweetheart Song" then provides the fitting climax to a ceremony which has long been the legend of the fraternity system, and which will continue as long as there are co-eds somewhere to be toasted and serenaded.

Sigma Chi shares another of its important traditions with the Betas and the Phi Deltas. The commemoration at Lehigh each year of the "Miami Triad" foundings sparks a "junior Houseparty" each spring in a corner of Sayre Park.

ΣΧ

SIGMA CHI



SIGMA CHI. **First Row:** Burbank, Boswell, Richards, **President:** Henry, **Vice President:** Pepperman, Hodil, Duncan D., Uodike. **Second Row:** Moore J., Ambrose, Gilfillan, Preble, DeMaso, Sunderland, Wagner, Amacher. **Third Row:** Tomalin, Eynon, Creed, Buffey, Dey, Davis. **Fourth Row:** Henderson, Rae, Mackerer, Schmidt, Cheadle. **Fifth Row:** Zamborsky, Schramm, Samaha, Archangelo, Farish.

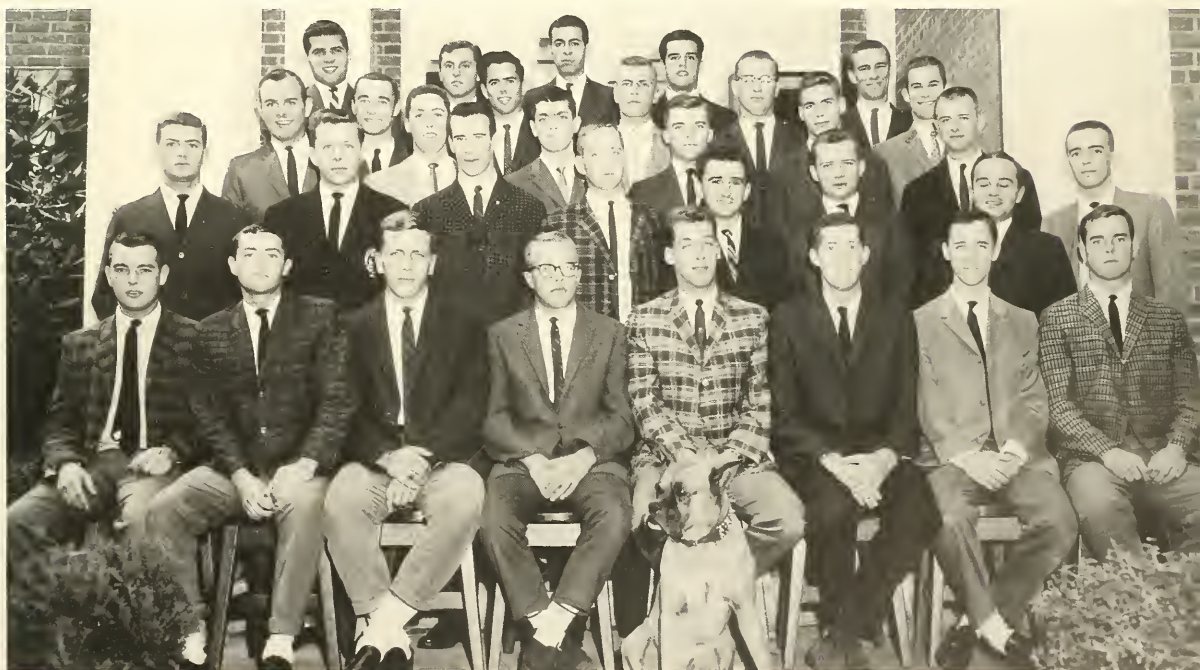



SIGMA NU: First Row: Duchynski, Jorgenson, English, Petrozelli, Pennell, Vice President; Ross, President; Webb, Secretary; Flint, Berkey, McCabe, Fonzone. Second Row: Dini, Jellovitz, Ward, Steltzer, Vlasits, Milhollan, Gibson, Bohovich, Stybel, Bardgett, Katalinas, Bruder, Boffa, Craze, Moore, Beebe. Not Present: Haffner, Kanine, Arbutiski, Colicchio, Keating.





Pi Chapter

This year's Fall Houseparty saw the Sigma Nu house decorated as a Roman bath as the brothers entertained their dates with a Roman Holiday. Wine flowed freely as slaves and senators shared a roast pig banquet.

Sigma Nu again played a predominant part on the varsity sports scene, and brothers were elected to captaincies on the football, baseball, and lacrosse teams. Sigma Nu intramural teams have always been successful—the house has captured the All-Sports Trophy in seven of the last nine years. And this year's teams proved to be no exception to the rule—Sigma Nus again displayed outstanding athletic ability.

Pi chapter has been a fixture at Lehigh for over seventy-five years. The chapter house, built shortly after the turn of the century, is scheduled for extensive interior redecoration during 1962.

Last spring saw the donation of the J. Daniel Nolan Trophy to the University by Sigma Nu. This award is given to the freshman who, in the opinion of the Lehigh coaching staff, best combines athletic and scholastic ability. It is given in honor of a Sigma Nu alumnus, class of 1958, who was an outstanding member of the Lehigh community.

Contrary to popular opinion, all is not athletics at Sigma Nu. Throughout the last few years, in particular, the brothers of Pi chapter have demonstrated a concerted effort to expand and strengthen their participation in the full spectrum of campus activities. The Lehigh community is finally beginning to admit the presence of this new emphasis, but many Lehigh men are still surprised upon hearing that Sigma Nus are active in Cyanide, class cabinet work, Mustard and Cheese, Phi Eta Sigma, Newtonian Society, Pi Mu Epsilon, and the various course and military societies.

ΣN

SIGMA NU



Pennsylvania Alpha Chapter

For the past several years, the Sigma Phi Society has occupied one of the most distinctive fraternity houses on campus. The structure is unique in its modern design; Sigma Phi's home looks as though it might have stepped from the pages of a Frank Lloyd Wright workbook. And the chapter's pledges have no trouble at all keeping themselves busy. For the fraternity community's largest living room is set off by the fraternity community's largest window area. It must seem to the pledges—during house clean-up time—that these huge glass panes also form the largest window area in the world.

During this spring the sound of bulldozers rumbling about Sayre Park heralded the addition of a new wing to the chapter house. This modern addition provided the Sigma Phis with expanded living accommodations, a new library, a recreation room, and an alumni suite. And, to the dismay of the Theta Deltas, the new wing also provided the men from the top of the mountain with a much longer trek to class, for their time-worn footpath was obliterated by the construction proceedings.

Once again, Sigma Phi has been called upon to play a prominent role in campus activities and leadership. Brothers were found in all the phases of extracurricular and social activities which have become so characteristic of the fraternity system. And Sigma Phi injects a note of serious purpose into its social calendar; the annual faculty tea informally promotes stronger relationships between faculty and students.

The ability and enthusiasm of Sigma Phi athletes enabled the house to capture an intramural football championship and a runner-up position in intramural basketball. Thus, the brothers of Sigma Phi scored well in the full gamut of campus activities.

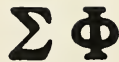

SIGMA PHI



SIGMA PHI: **First Row:** Bookman, Williams, Beck, Kaen, **Secretary;** Richards, Downing, **Treasurer;** Anderson, **President;** Jennings, Pfau, Brown. **Second Row:** Sawyer, Petrine, **Vice President;** King, Holt, Turner, Mueller, Strickler, Baumgardt. **Third Row:** Rigney, Lau, Mitchell, Fiedler, Schillar, Gredys, Kilgore, Sayer.





SIGMA PHI EPSILON: **First Row:** Vernay, Cobb, Capron, Gross, Rehfeldt, Banks, Rushforth, Somodi. **Second Row:** Williams, Huntington, Comptroller; Osborn, Vice President; Hoefler, President; Tait, Secretary; Dunham, Recorder. **Third Row:** Begg, Jackson, George C. Horak, Faculty Adviser; O'Brien, Houtz, Simmons, Depew, Elliott, Craven, Hoffman, Lankford, White, Goulet Everstine. **Fourth Row:** Lampert, Domchek, Antich, Singmaster, Walker, Donaldson, Barry, Tiernan, Helbig, Bordes, Musch, Carpenter.





Pennsylvania Epsilon Chapter

Although the physical plant of Sigma Phi Epsilon will change in the near future, the men of this fraternity will ever retain the ties and traditions which mark them as brothers of Sigma Phi Epsilon and as members of the Lehigh community.

Scholastic recovery has not stopped the Sig Eps from actively participating in campus life. Sigma Phi Epsilon is represented in the honorary societies of Tau Beta Pi, Pi Mu Epsilon, Phi Eta Sigma, and Delta Omicron Theta. There is a good distribution of Sig Eps in the professional societies and there are brothers in the sophomore and junior class cabinets, as well as the rest of the spectrum of campus organizations.

Athletic interests at Sigma Phi Epsilon are focused mainly upon the various clubs and upon intramural sports, although Sig Eps can be found on the varsity lacrosse, hockey, and rifle teams. In intramural competition, the Sig Ep house posted a strong standing in several areas of the all-University sports race.

Community service forms a focal point of the activities of Sigma Phi Epsilon. In addition to the annual Christmas party for underprivileged children, Sig Eps could be found during this past year collecting door to door for charity and shoveling snow from their neighbors' walks during the winter months.

Parents' Weekend, Fall Houseparty, and Lafayette Weekend kept things lively at the Sig Ep house, and the Lafayette display provided an energy outlet for all of the SPEs.

The social season at Sigma Phi Epsilon would not be complete, however, without the annual "Sweetheart Weekend." This gala event is most anxiously awaited by everyone in the "fraternity with a heart."

ΣΦΕ

SIGMA PHI EPSILON



Tau Chapter

A social season abundant in fun again provided a needed change of pace for book-laden Tau Delts. Fall Houseparty found the chapter house decorated in the Parisian theme of "Les Girls." The brothers put forth their very best efforts to "out-French" even the Place Pigalle, and the musical atmosphere of the twist created fun, memories, and dislocations.

Recovering from their heavy social season, the brothers continued on their pursuit of scholastic excellence and campus achievement. Never before have Tau Delts been so active in campus activities as they have been during this past year. The chapter can boast of many members and officers of campus organizations. The brothers' interests also extended to course and honorary societies and, in addition, to varsity sports competition. Tau Delts numbered on the wrestling, baseball, track, soccer, tennis, and fencing teams. So it was no surprise when Tau chapter was awarded "all-around" honors for the third consecutive year by the Tau Delta Phi national organization.

Tau Delt's second consecutive seventeen man pledge class, the product of a highly successful rushing season, gave a helpful boost to the chapter's abundant reserve of energy and ability.

The close-knit triangle of chapter house, alumni association, and national organization has resulted in a well-defined program for the construction of a new home in Sayre Park within the next few years. This year's Lafayette Weekend combined social and fund-raising activities to shift the building fund program into high gear.

Believing that a college education should consist of more than bare scholastic endeavor, Tau Delta Phi has achieved a blending of achievements culminating in its most successful year to date.

TΔΦ

TAU DELTA PHI



TAU DELTA PHI: **First Row:** Horowitz, Zneimer, Ames, **Secretary:** Valenstein, Ottinger, Schneit, Berger. **Second Row:** Marcus, Steckler, Pearce, Rochman, Deresh, Klein, Rosenbaum. **Third Row:** Feltman, Rosenbluth, Fuchs, **Treasurer:** Haberman, Levenson, Glanstein, Gennet, Ballard, Rothenberg, **Vice President:** Getraer, **President:** Frankel, Goldberg, Fried, Schiffman Silverstein. **Fourth Row:** Schwartz, Levinson, Schragger, Fries, Smith, Reimer, Selesko, Gabler, Bleyer.





THETA CHI: First row: Lill, Hughes, Yasumura, Gaik, Grudin, Blair, Taylor, Sundlie, Walter, D. Smith, Levie. Second row: Gerstein, Burt, Dunleavy, McMillan, Wight, Marshal; Anderson, Treasurer; Ruckert, President; Ross, Vice President; Nevius, Secretary; Hazam, Azzarto, Kucharz, Hiatt. Third row: Levin, Boyce, Bushnell, Carroll, Berrean, Wright, Stehlik, Adams, Geiger, Demb, Seibert, D. Smith, Loeber, Asquith.





Beta Sigma Chapter

After many successful years on Delaware Avenue, Theta Chi moved into its new Sayre Park home last year. The attractive red brick house can adequately accommodate thirty-six to forty brothers. In its ample space the structure offers a living room, library, expansive dining facilities, and a large recreation-bar area combination.

The congenial atmosphere of fraternity revelry prevailed at Theta Chi on all the big weekends and in many impromptu jam sessions. The house combo provided the beat for almost every social function, as brothers laid down English and physics texts to pick up trumpets and guitars. In a unique arrangement, the social schedule is coordinated with the chapter's guest program in order to provide activities for those not immediately connected with the fraternity. And once a year the brothers unite social activity with civic function in a Christmas party for underprivileged children.

Since its inception just a few years ago, the Theta Chi guest program has expanded to include a number of activities. Once or twice a year the brothers hold a faculty tea to which forty or fifty members of the Lehigh community are invited to the chapter house, where they share in discussions on every imaginable subject at the drop of a teacup. At frequent intervals members of the faculty are invited to lunch or dinner at the house. The informal discussions which usually follow the meal present an opportunity for meeting the guests socially and discussing questions of interest.

The Theta Chis again pooled their brainpower to maintain a scholastic average near the top of Dean Leith's normal span. But far from being over-studious, the brothers found time to make prominent contributions to campus activities.

ΘΧ

THETA CHI



Nu Deuteron Chapter

It was a brother of Theta Delta Chi who kicked the winning field goal of this year's victory over Lafayette. Just as the Theta Delt continue to prove their athletic prowess, active participation in class government and in extracurricular activities shows the school spirit which prevails at this fraternity.

This year Theta Delt featured men on the football, basketball, wrestling, lacrosse, and golf squads, including the captain of the golf team. On the intramural football gridiron Theta Delta Chi placed first in its league, and the basketball and bowling teams also posted fine records.

A new development at Theta Delt, which is still in its primary stages, is a large-scale wing expansion which will alter the whole physical layout of the house. Although plans for this project are now underway, the actual construction of the wing will probably not be completed for several years. When completed, however, the project will prove to be a great asset to the fraternity.

During last April, Lehigh's charge of Theta Delta Chi played host to four other charges for their first regional conference. This conference was part of a new plan by the national which stresses unity among the charges in each region.

The Theta Delt presently hope that they will retain their sentinel position on South Mountain, for construction of the new Kappa Sigma house is now proceeding on a yet higher level of the mountain. It is in accordance with retaining a high position in all that they do that the brothers of Theta Delta Chi are proud of several of their athletes who maintain above a three-point cumulative average. This is only one indication of the multi-sided spirit of Theta Delta Chi.

ΘΔΧ

THETA DELTA CHI

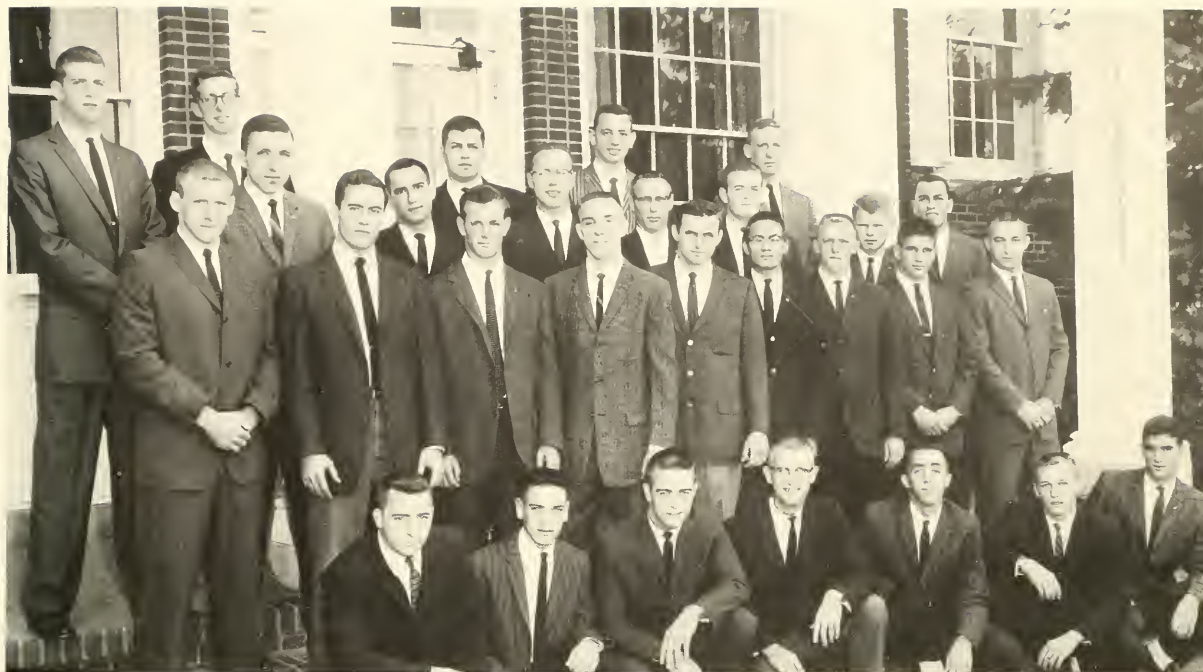

THETA DELTA CHI: **First Row:** Downes, Waite, Richmond, Connell, Murchie, Sowden, Lyons. **Second Row:** Hamp, Adkins, Wick, Edmunds, Westhelle, Yano, Butler, Koch, Fegley. **Third Row:** Mock, Austrian, Happ, Abbey, Burch, White, Salerno. **Fourth Row:** Weaver, Delancy, Fraboni, Thomas, Milton.





THETA XI: First Row: Horch, Groo, Nordt, Cassel, McTagee. Second Row: Dale, Hopkins, Falcone, Pitts, Treasurer; Krone, Sheldon, Pattison. Third Row: Metzger, President; Buehler, Vice President; Katzenberg, Fairweather, Young, Heckman. Fourth Row: Lawrence, Rovegno, Zweig, Kinard, Eby, Highley. Fifth Row: Teeter, Schoner, Groff, Murphy, Laub, Rice.





Eta Chapter

This year's Lafayette Weekend was a particularly successful one for the men of Theta Xi. The weekend marked not only a victory celebration in the best Lehigh tradition sparked by the football team's spectacular Saturday performance, but also the inception of a building fund drive designed to move the Theta Xi house onto the Hill. Prominent among the many factors prompting this drive has been the close alumni relations which the chapter has maintained over the past few years. The publication of a new alumni bulletin, **The Badge**, exemplifies this newly accentuated stress.

This past year abounded in strong accomplishments in athletic competition, social life, and scholarship. The brothers' intramural swimming team captured first place in all-University competition. And the same enthusiasm which earned this trophy carried over into the generally impressive showing posted by Theta Xi teams.

The chapter, however, by no means overlooked its scholarship progress. Eight men who reached the academic pinnacle of the Dean's List led the house in improving an already-creditable normal span standing.

The motif of a "Haunted House" party provided the Theta Xis with the atmosphere for the usual Fall Houseparty blow-out. Throughout the Saturday evening party a corpse lay in a prominently placed coffin, and at the bewitching hour of midnight the "mystery guest" suddenly arose from his resting place. It was a page torn from an Alfred Hitchcock script, but it seemed that no brother was scared away from either the frosty kegs or the abundant and lovely co-eds.

The year's activities were completed by the addition of a new mascot—and of many new problems—in the person of the only female canine on campus.

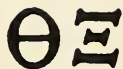

THETA XI





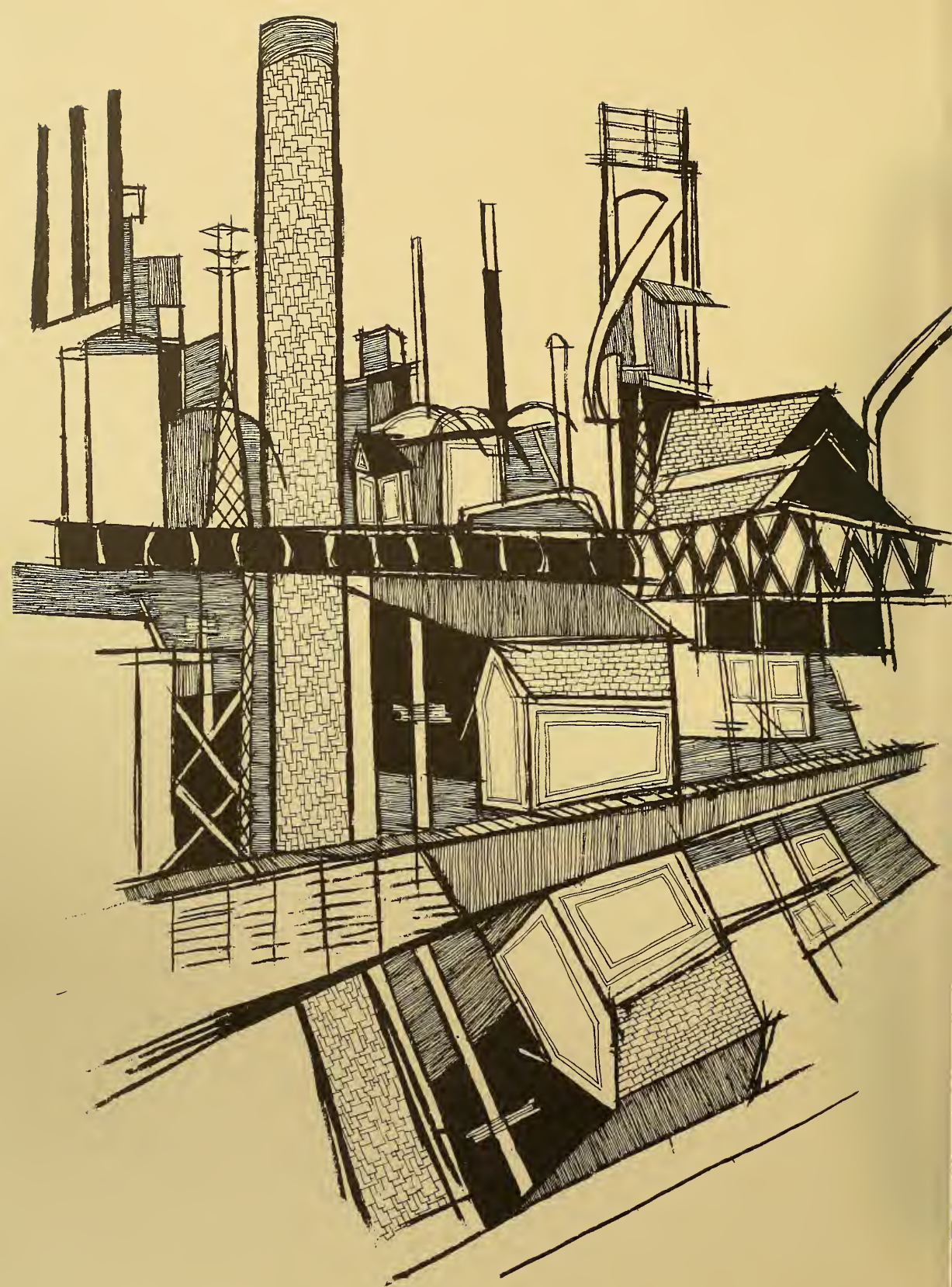

THE COMMUNITY

Louie's Barber Shop creates the coiffures of many Lehigh students.



Walp's Restaurant is one of the finest dining spots in the Lehigh Valley where one can enjoy excellent meals at reasonable prices.



The Ace Hotel and Bar Supply Co. takes care of many of Lehigh's needs in that line.



This beautiful building where many a long winter and spring evening was spent, will be remembered as one of the main sources of information on campus. Its excellent facilities and competent staff stood us in good stead for many a trying period.



Trodding to class on a spring afternoon. The campus is beautiful and distances relatively short for the in-between class jaunt. Note that this is one of the level places on campus, showing that we do have some.

Lehigh University

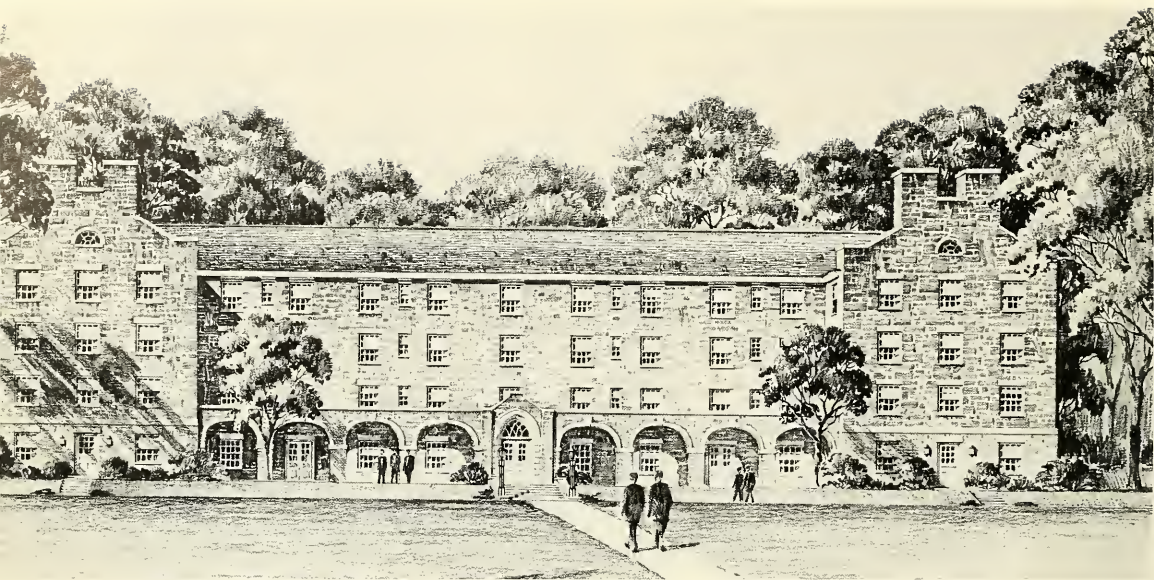

This is an architectural proposal for the Graduate Residence Hall on the Lehigh campus. A future residence is in the projected educational program of the University.

“lehigh looks to the future”

As Lehigh University prepares for a second century of service to the nation, the institution will direct its major educational efforts to the expansion of its Graduate School. In meeting its responsibilities to the projected educational needs of the nation, Lehigh does not propose to place less emphasis upon the importance of its undergraduate programs in the Colleges of Arts and Science, Business Administration and Engineering. On the contrary, the University's future expansion of its graduate program will provide intellectual stimulus and strength to its successful approach to undergraduate instruction throughout the University for nearly 100 years.

To provide for this projected educational program of the future, the University has already established various programs in 1962 that will lead to the complete program in 1965-66, when Lehigh will observe its 100th Anniversary. The University will devote a major portion of its \$22,000,000 Centennial Development Fund, which is now being raised, to the future graduate programs, several new buildings, additional endowment and new facilities and equipment.

Lehigh, tempered by the success of the past and keyed to the importance of the future, is distinctly a University with a purpose and with a firm commitment to academic excellence.

The Boulevard Bowling Center is a popular spot where many Lehigh students bowl on intramural league teams or go to enjoy some spare moments.



Dennis Drugs provides a convenient place on the North Side for Lehigh students to get drug store supplies and medications.

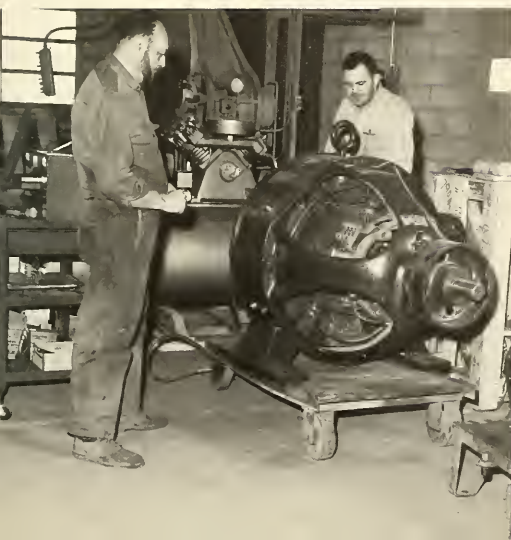

H. N. Crowder, Jr. Co. has provided much electrical equipment for Lehigh buildings and wired the world's largest stress testing machine in Fritz Laboratory on campus.

Frank Piff is well known over the Lehigh campus for his many years of supplying beverages for parties or just as a thirst quencher.



Allen Laundry provides Lehigh's men with free pick-up and delivery at their convenience along with fine laundry, dry cleaning and storage services.

Bethlehem Fabricators' preparation of building materials has been an integral step in much of the development undertaken by Lehigh University in recent years.



Lehigh students know that even in the worst of snows, Ken's Gulf Service is prepared to provide essentials to its customers.





The Union Bank and Trust Company of Bethlehem provides a convenient place for Lehigh students to cash checks or to maintain a special checking account.



P. A. Knauss offers professional laundry service at their North Side location and provides coin-operated machines in Lehigh's dormitories.



The Plaza Restaurant, across the street from Bethlehem Steel's main offices, is an eating spot favored by steel personnel and Lehigh men alike.

The M. W. Wood Dining Service operates the Snack Bar in Lehigh's University Center which is open days and evenings for students' convenience.





The Americus Hotel provides pleasant rooms and delicious smorgasbord and has become a favorite with students and their dates.

Heimbach's bread is tops for toast and sandwiches, and it is used in the University Center.





Hajoca Corp of Bethlehem provides much of the plumbing and heating equipment for Lehigh's public buildings, dormitories, and fraternities.

The Harold Stephens Co. supplies the University Center Dining Service with high quality canned goods in a wide assortment.





Brown and Borhek offers its customers a convenient location and anything they may need in lumber or hardware.

Banko Beverages is a beacon for the thirsty Lehigh man and his socially minded living group when it is party time.



Lehigh Valley Paper Corp. keeps Lehigh well supplied with writing and typing paper.



Sanbrook Farms supplies the University Center with poultry products shipped fresh daily.



Seven Up provides a refreshing lift for many a Lehigh man when he takes a break from the books.

The Hotel Traylor in Allentown is one of the best known hotels in the area and provides pleasant accommodations.



Lehigh Stationery has every type of paper for a student's needs and a wide selection of contemporary cards.



Allen Electric Company is a large supplier of wholesale electrical equipment in the Lehigh Valley area.

Many University activities require the use of buses, and the finest and most modern can be chartered from **Keystone**.



Eatmore Fruit Co. supplies the fresh fruit which insures the student a wholesome diet essential to his good health.

The **Hotel Bethlehem** offers pleasant surroundings, the best in room accommodations, and a sumptuous buffet on Saturday night where a student can get all the good food he can eat at a very reasonable price.





Charles W. Eisenhart supplies the necessary service to keep Lehigh's large plumbing system in working order.

Lehigh Lithographing does much of the printing work for the University and the many organizations connected with it.





Campus Barbers keep many a Lehigh man looking neat and trim.

Trans-Bridge Lines, Inc., provides modern and comfortable transportation services for numerous Music Department activities.



The Reber-Korn Company, Allentown heating contractors for Lehigh.



Homer Research Laboratories . . .

Bringing together in one location the vast research activities of Bethlehem Steel, the new Laboratories were dedicated in October, 1961. From these superb mountain-top facilities will come the advances in technology so essential to Bethlehem Steel's continued growth and diversification.



BETHLEHEM STEEL





E. C. Machin, Inc., Allentown contracting firm, handled the construction of Lehigh's modern Fritz Civil Engineering Laboratory.

Evans & Heaps of Allentown supplies the fine meats served Lehigh's residence hall diners in the University Center dining rooms.





Sealtest ice cream is a favorite at Lehigh's snack bar, in cones, sodas, sundaes, and malts.



Marcus' Sporting Goods is the place for fishing and hunting supplies, and this is the place to have your reel, guns, and rods repaired.



Penn Coat & Apron Supply Co. furnishes almost all Lehigh's dorm students with sheets and towels delivered crisp and clean once a week.





Devers Drugs' friendly and efficient service makes it a favorite for Lehigh students.



Suncrest Farms' delivery trucks are a familiar sight around the University Center where they deliver daily.

Freeman's Dairy supplies much of the 1,400 quarts of milk consumed daily by members of the University Center dining program.



Coca-Cola, the world's favorite soft drink, is also a big favorite at Lehigh, supplied by the Quaker State Bottling Co.

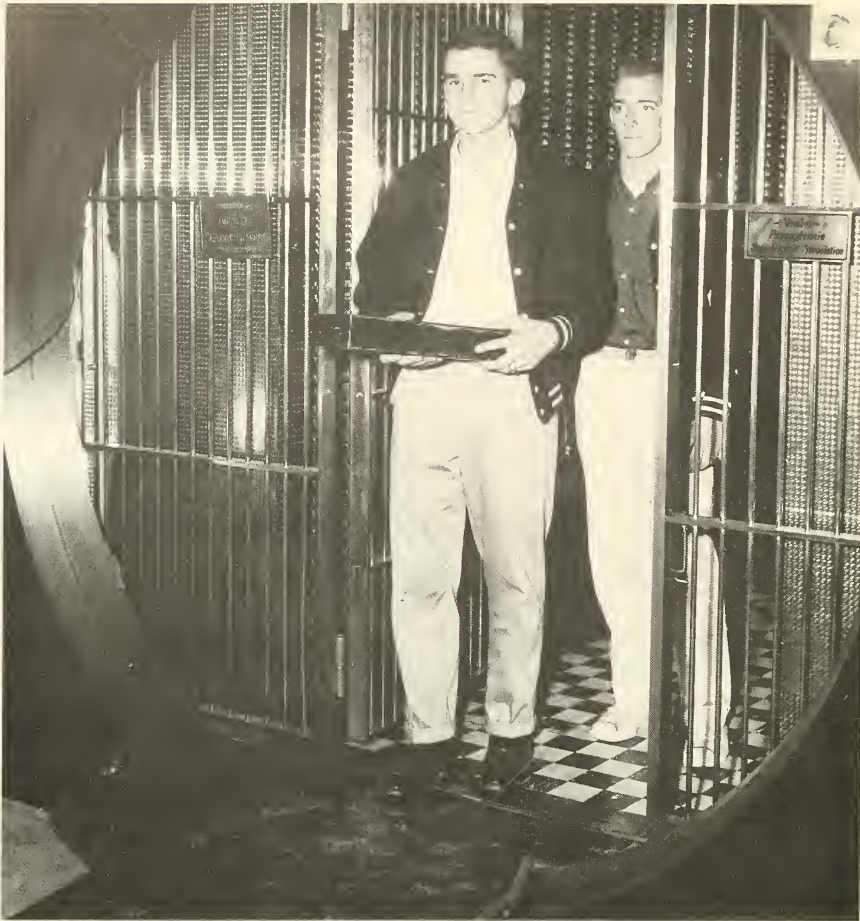

The First National Bank and Trust Company of Bethlehem provides five convenient branches to serve the financial needs of many of Lehigh's students, faculty, and members of the administrative staff.

The Bethlehem Coal and Supply Co. furnishes fuel for numerous campus living groups.





Schlechter's Printery provides the high quality and efficient service which has contributed to the success of Lehigh's prize-winning Brown and White.

W. S. Reichenbach & Son installed the complex oil burner in the power house on the Lehigh campus, and now service the unit.



The Allentown Air Conditioning Corp. services the University Center and keeps Lehigh's men cool.



Derrico's Barber Shop offers friendly and convenient service to Lehigh students for that often-needed haircut.

Lee M. Machemer, Allentown contracting firm, helped to refurbish the seating accommodations at the baseball area of Lehigh's Taylor Stadium.



J. J. Morello, Inc., builds and repairs roofs of many buildings at Lehigh from time to time.



The Allegheny Beef Co. of Mt. Bethel, Pa., holds the IFC contract for group buying of meats. Choice cuts and uniform distribution is part of the excellent service to Lehigh's fraternities.

Lehigh Valley Cooperative Farmers supplies dairy products to the University from farms in the area.





Duggan and Marcon, Inc., were responsible for the reconstruction and modernization of the Physics Building on the Lehigh campus this year.

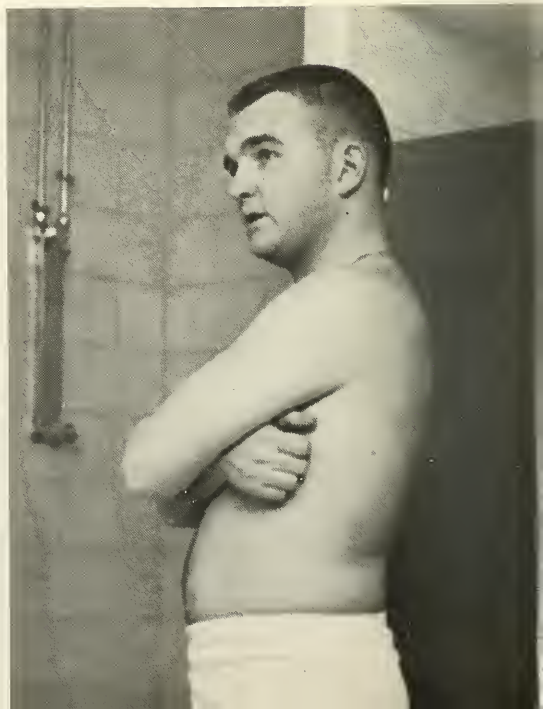

Central Plumbing and Heating installed new facilities at the Sigma Phi house on the Lehigh campus.

Norbeth Dairy of Bethlehem delivers fresh milk to many of the fraternities at Lehigh.



The Lehigh Supply Bureau carries a wide assortment of items to meet the students' needs. Many of their wares carry the Lehigh crest.



Tom Bass supplies the finest for the Lehigh male from fraternity pins to the latest Ivy League clothes.

SENIOR DIRECTORY

G. WILLIAM ABRAHAM

Accounting Hawthorne, N. J.
Pi Kappa Alpha, treasurer.

JACK A. ADAMS

Electrical Engineering Bryn Mawr, Pa.
Gryphon Society; AIEE; IRE, Recording Secretary;
W3AEQ.

KIPLING ADAMS, JR.

Industrial Engineering Sudbury, Mass.
Theta Chi; Choir; Band, drum major.

MAURICE LAWRENCE ADAMS, JR.

Mechanical Engineering York, Pa.
Price Hall; Band; ASME.

PAUL R. ADES

Accounting Lawrence, N. Y.
Pi Lambda Phi, steward; Basketball, manager;
Brown & White, business manager; Acctg. Soc.;
Pi Delta Epsilon.

GERALD COURTNEY ADKINS

Metallurgical Engineering Louisville, Ky.
Theta Delta Chi; Basketball, freshman; Tennis,
varsity; Class Cabinet, senior; IFC; Met. Soc.

ALLAN JON ALBALA

Chemical Engineering Greenwich, Conn.
Price Hall; Rifle Team, freshman, varsity; RHC;
Chem. Soc.; AICHe.

CURTIS ALTON ALEXANDER

Management Towson, Md.
Phi Gamma Delta; Wrestling, freshman, varsity.

ALFITRI

Industrial Engineering Padang, Indonesia
Price Hall.

BRUCE DAVID ALPERT

Government Merrick, N. Y.
Town; Ski Club; Political Science Assn.

GRANT SPENCER ANDERSON

Engineering Physics Union, N. J.
Theta Chi, treasurer; Band; Cyanide; Phi Eta
Sigma; Tau Beta Pi, treasurer; Pi Mu Epsilon;
ODK, treasurer; AIP; German Club, secretary;
Dean's List; Freshman, Sophomore, Junior Honors;
Wilbur Math Prize; Wilbur Scholarship Prize; Wil-
liam Schempf Band Award.

DAVID ROGER ANGELL

Management Cranston, R. I.
Chi Psi, president; Wrestling, freshman, varsity
captain; Jazz Moderns; Pershing Rifles, Sailing
Club.

HAROLD ALEXANDER ARBO, JR.

Arts-Met. Eng. Garden City, N. Y.
Taylor C, vice-president, president; Soccer, fresh-
man, varsity; Class Cabinet, senior; ASMEtE.

THOMAS ARBUTISKI

Education New Kensington, Pa.
Sigma Nu; Football, freshman, varsity.

STEWART LLOYD ARENSBERG, JR.

Mechanical Engineering Collingswood, N. J.
McClintic-Marshall; Glee Club; ASME.

ROY J. ARLOTTO

Education Hazleton, Pa.
Town.

PHILIP LEE BABIN

International Relations West Hartford, Conn.
Pi Kappa Alpha, secretary; Basketball, freshman
& varsity manager; IRC.

JOHN HAZEN BAGLEY

Mathematics West Hartford, Conn.
Kappa Sigma; Cross-Country, varsity; Ski Club;
Eta Sigma Phi.

DOUGLAS ALLAN BAILLIE

Management Bethlehem, Pa.
Phi Gamma Delta; Wrestling, freshman, varsity;
Brown & White.

PAUL ALEXANDER BAITER

Electrical Engineering Sea Girt, N. J.
Delta Phi; Swimming, freshman; Arnold Air Soc.,
commander; Scabbard and Blade Soc.; AIEE; Air
Force Drill Team, sophomore commander.

WALTER LOUIS BALDWIN, JR.

Elec. Eng. & Eng. Phy. Breezewood, Pa.
Taylor B; Radio Society, president; IRE; AIEE.

GLENN MALLERY BARBER

Management Trumbull, Conn.
Delta Phi, pledgemaster, steward; Baseball, fresh-
man, varsity; WLRN, financial manager; Arnold
Air Soc.; Alpha Kappa Psi.

DONALD WILLIAM BARNEY

Finance Hackensack, N. J.
Taylor D, treasurer; Pi Gamma Mu; Arcadia Asso-
ciates; Alpha Kappa Psi; Mustard & Cheese, bus-
manager, treasurer; Pershing Rifles; Alpha Phi
Omega; Freshman Honors; Dean's List.

PAUL EDWARD BARTSCH

Government Huntington, N. Y.
Phi Delta Theta; Football, freshman, varsity; Track,
freshman, varsity; Brown & White.

BOHDAN ALEXANDER BARYLAK

Management Allentown, Pa.
Alpha Lambda Omega, secretary; Pershing Rifles
operations officer; Scabbard & Blade Mil. Soc.

GARY JOHN BAUER

History Huntington, N. Y.
Theta Delta Chi; Lacrosse, freshman, varsity;
Scabbard & Blade.

ISAAC M. BAYDA

English Ventnor, N. J.
Sigma Alpha Mu, treasurer, vice-president; Spanish
Club.

BOYCE BEACHAM

Management Newtown Square, Pa.
Taylor A, president; Basketball, freshman, varsity;
Class Cabinet, freshman; Alpha Kappa Psi, secre-
tary; Inter-Varsity Christian Fellowship.

KENNETH HAROLD BEALER

Mechanical Engineering Pottstown, Pa.
Town; ASME.

JOHN DOUGLAS BECHTEL

Electrical Engineering Neffs, Pa.
Taylor E.

ARTHUR JAMES BEGALA

Chemistry Caldwell, N. J.
Town; Am. Chem. Soc.; Inter-varsity Christian
Fellowship.

JAMES FRANKLIN BELL

Electrical Engineering Schnecksville, Pa.
Town; AIEE.

FRANK BELL

Electrical Engineering Havertown, Pa.
Taylor C; Band; IRE; Sophomore Honors.

LEE POWELL BENDEL

Metallurgical Engineering Reading, Pa.
Theta Xi; Met. Soc.

JAMES GORDON BENNETT

History Closter, N. J.
Town.

ERNST AUGUST BENZIAN

Arts—Mech. Eng. South Orange, N. J.
Chi Phi, treasurer; Class Cabinet.

ERICK BERNARD BERGLUND, JR.

Economics Garden City, N. Y.
Alpha Chi Rho, vice-president; Band, freshman, sophomore.

JAMES S. BIGELOW

Mech. Eng. & Elec. Eng. Hamburg, Germany
McClintic-Marshall B-1; Arcadia, treasurer; RHC; ASME.

JOHN DAVID BINGLEY

Engineering Physics Meadowbrook, Pa.
Taylor D; Band.

WILLIAM BIRDSALL

Finance Yardley, Pa.
Pi Kappa Alpha, secretary; Chapel Choir; Alpha Phi Omega, vice-president.

PETER ALLEN BLEYER

General Business Pleasantville, N. Y.
Tau Delta Phi, secretary; Band; Epitome, advertising manager; WLRN; Class Cabinet, freshman, senior; Pi Delta Epsilon; Acctg. Soc. Class, Memorial Gift Committee.

DOUGLAS VERNON BLOOM

Chemical Engineering Drexel Hill, Pa.
Alpha Tau Omega; Basketball, freshman; Track, freshman; AICHe; ACS; Ski Club.

STANLEY LAWRENCE BLOOM

Metallurgical Engineering Flushing, N. Y.
Taylor A; Am. Soc. of Metals.

G. REED BOHOVICH

Arts—Met. Eng. Buffalo, N. Y.
Sigma Nu, steward; Baseball, freshman; Football, freshman, varsity; Met. Soc.

JAMES CONVERSE BOIS

Industrial Engineering Medfield, Mass.
Delta Chi, pledgemaster; Football, freshman manager; AIE.

BARRY ALLAN BOOSE

Arts—Mech. Eng. Alexandria, Va.
McClintic-Marshall B-1, president; Pershing Rifles, ASME.

RUSSELL EDWARD BORNER, JR.

Economics & Management Monroe, N. Y.
Gryphon Society, treasurer; Arcadia, vice-president; Treasurer of sophomore class; President of junior class; Class Cabinet, senior; Omicron Delta Kappa, president; Cyanide; Scabbard & Blade; Pi Gamma Mu; SAME; Political Science Assembly; AIESEC, treasurer.

PEYTON BOSWELL, III

Psychology Malverne, N. Y.
Sigma Chi, secretary; Lacrosse, freshman, varsity; IFC, representative; Psi Chi, Arcadia Associates.

JEREMIAH UHLER BRACKBILL

Eng. Phy. New Cumberland, Pa.
Town; AIP; Freshman Honors.

GORDON HOOVER BRADLEY

Mechanical Engineering Altoona, Pa.
Gryphon Society; Track, freshman, varsity; Pi Tau Sigma, recording secretary; Freshman Honors; ASME.

RICHARD JOHN BRAND

Management New Rochelle, N. Y.
McClintic-Marshall A-3; Photo Club; APO.

NORMAN FRANK BRANDL

Management Roselle, N. J.
Theta Delta Chi; Basketball, freshman, varsity.

JEFFREY BRATSPIES

Met. Eng. Fair Lawn, N. J.
McClintic-Marshall B-3; Met. Soc.; Interfaith Council; Hillel Soc., president.

JOHN PETER BRAUN

Government Newtown Square, Pa.
Phi Gamma Delta; Football, freshman, varsity; Baseball, freshman, varsity; Class Cabinet, senior.

GLENN IHLE BREIDENBACH

Marketing Bethlehem, Pa.
Alpha Lambda Omega; Lambda Mu Sigma; Lutheran Students' Assoc.; Der Deutsche Verein.

PETER REESE BRIDENBAUGH

Mechanical Engineering Bradenton, Fla.
Delta Tau Delta, vice-president; Swimming, freshman, sophomore; Class Cabinet, junior, senior; Newtonian Soc.; AIME.

MICHAEL BRONIECKI

Management Allentown, Pa.
Town; Soccer, varsity captain.

WARREN R. BROWN

Electrical Engineering Mount Vernon, N. Y.
Town; AIEE; IRE; L.U. Radio Soc., president.

THOMAS BARRY BRUNT

Mining Engineering Pittsburgh, Pa.
Gryphon Society; Scabbard & Blade; Pershing Rifles, commander; SAMES, vice-president; Freshman Honors.

WILLIAM RAYMOND BUEHLER

Mechanical Engineering Pittsburgh, Pa.
Theta Xi, vice-president, steward; Pi Mu Epsilon; Pi Tau Sigma; Mustard & Cheese, president, vice-president; Freshman & Sophomore Honors.

STEPHEN JAY BURBANK

Management Havertown, Pa.
Sigma Chi.

JOHN JOSEPH BURBRIDGE, JR.

Industrial Engineering Jersey City, N. J.
McClintic-Marshall B-3, secretary; AIEE, treasurer; Houseparty Judiciary Committee.

DAVID HENRY BURDASH

Classical Languages Highland, N. Y.
Chi Psi, secretary; Baseball, freshman; Fencing, varsity; Eta Sigma Phi.

NEIL ARTHUR BURGER

Psychology Yonkers, N. Y.
Pi Lambda Phi, vice-president.

JAMES ARTHUR BURKE

Mechanical Engineering Levittown, N. Y.
Delta Upsilon, secretary, pledgemaster; ASME.

CHARLES STUART BURNS, JR.

International Relations Fanwood, N. J.
Alpha Tau Omega, vice-president; Class Cabinet, freshman, sophomore, junior, senior; Football, freshman; Scabbard & Blade, president; IRC, president; SAME; 1962 Class Gift Committee, chairman.

RICHARD SCOTT BURRIS

Management Towson, Md.
Delta Phi; Fencing, freshman; Class Cabinet, senior; Alpha Kappa Psi.

WILLIAM DAVID BURROWS

Arts Port Jefferson, N. Y.
Delta Tau Delta.

EMILE ADOLPH BUSSEMEY, III

Geophysics Oakville, Conn.
McClintic-Marshall B-2; Mining Soc.; Canterbury Club; Young Republican Club; Sophomore Honors; Dean's List.

WILLIAM GLEN BYWATER, JR.

Philosophy Upper Montclair, N. J.
McClintic-Marshall, president, secretary; RHC; Fencing, captain; Cut & Thrust Soc., president; APO; Dean's List.

ARTHUR LOUIS CADER

Electrical Engineering Scranton, Pa.
Tau Delta Phi.

JAMES BRIGGS CAMPBELL

Management Douglaston, N. Y.
Taylor B; Rifle Team; varsity manager; SAME, treasurer.

EDMUND LEONARD CAREY, JR.

Industrial Management Rumson, N. J.
Delta Tau Delta; Tennis, varsity; Acct'g. Soc.; Neuman Club; Racquet Club.

PETER SMART CARLETON

Chemistry E. Walpole, Mass.
Gryphon Society; Chapel Choir; Phi Eta Sigma; Chem. Soc.; Chandler Chemistry Award, sophomore; Freshman & Sophomore Honors; Dean's List.

DAVID LAWSON CARPENTER

Psychology Pittsburgh, Pa.
Sigma Phi Epsilon; Rifle, varsity; Class Cabinet, junior, senior; Sailing Club; Westminster Fellowship.

GEORGE PATRICK CARR

Civil Engineering Mifflinburg, Pa.
Alpha Sigma Phi; ASCE.

WENDEL RICHARD CASSEL

Chemical Engineering Linglestown, Pa.
Theta Xi; AchSoc., president, secretary-treasurer; Sophomore Honors; Dean's List.

JAMES BRUCE CHALFANT

International Relations Morristown, N. J.
Town; Band; Brown & White; WLRN, Music director; Pi Delta Epsilon; IR Soc.

GEORGE EDWARD CLARK

Mechanical Engineering Orange, Conn.
Phi Delta Theta, president; IFC; ASME, vice-president; Mathematics Honorary, ASME; Young Republican Club; Dean's List.

ROBERT WILLIAM CLASH

Electrical Engineering Plainfield, N. J.
Alpha Chi Rho; Band.

CARTER BEATTY CLAUS

Marketing & Ind. Eng. Trenton, N. J.
McClintic-Marshall B-1; AIEE.

DAVID ARTHUR COHEN

Electrical Engineering New York, N. Y.
Taylor B; Track, freshman; Sailing Team; AIEE; IRE; Hillel Soc.; Sophomore Honors; Dean's List.

RICHARD ORRIN CONNELL

Accounting Summit, N. J.
Theta Delta Chi, treasurer; Class Cabinet, sophomore, junior; Secretary of Senior Class and Cabinet; Soccer; freshman; Acctg. Soc.

ALLAN PAUL CONNER

Mechanical Engineering Catasauqua, Pa.
Alpha Chi Rho, secretary; ASME.

CLAUDE ROBERT COOKE

Electrical Engineering Stamford, Conn.
Taylor B; Tau Beta Pi; Eta Kappa Nu, president; Sailing Club; AIEE; IRE, co-chairman; E. W. Brown Astronomical Soc.; Freshman & Sophomore Honors; Dean's List.

GERALD BREMAN COOPER

Accounting Pittsburgh, Pa.
Pi Lambda Phi; Class Cabinet, senior; Accounting Soc.

J. DAVID G. COOPER,

Psychology Colebrook, Conn.
Alpha Sigma Phi, president; IFC.

FRANK DAVID COPELAND

English New York, N. Y.
McClintic-Marshall B-1; Brown & White; Mustard and Cheese; Hillel Soc.

THOMAS SHERIDAN COURSEN

Chemical Engineering Palmyra, N. J.
Price, vice-president; Football, freshman; ACS; ASChE; Freshman Honors.

THOMAS WARREN COWAN

Metallurgical Engineering Pittsburgh, Pa.
Delta Chi, vice-president; ASM.

CHARLES JEFFREY COX

Journalism Stroudsburg, Pa.
Phi Kappa Theta, social chrmm., executive secretary; Brown & White, make-up editor, sports editor; Epitome, art editor; WLRN, spec. events director; Pi Delta Epsilon, secretary.

ARNOLD NATHAN CRAMER

Industrial Engineering Tuckerton, N. J.
McClintic-Marshall A-2; AIEE.

RUSSELL ELLIS CRAMER, III

Electrical Engineering Haddonfield, N. J.
Kappa Alpha; Glee Club; Arcadia Associates; Class Cabinet; sophomore, junior, senior; IRE; Christian Science College Organization, president, secretary.

DONALD JOSEPH CRECCA

Government Glen Ridge, N. J.
Psi Upsilon; Phi Alpha Theta; Sophomore Honors; Dean's List.

DONALD ROUSE CREIGHTON, JR.

Finance Cranford, N. J.
McClintic-Marshall B-2; vice-president, treasurer; Chapel Choir.

RONALD W. CROSS

Engineering Physics Mill Hall, Pa.
Taylor D; Chapel Choir; AIP, treas.

JOHN SCARLETT CUSTER, JR.

Mechanical Engineering Bala Cynwyd, Pa.
McClintic-Marshall A-1; Tennis, varsity, co-captain; ASME; Lehigh Racquet Club.

JOHN DANIEL CUTNELL

Chemistry Whitaker, Pa.
Town; Phi Eta Sigma; Newtonian Soc.; Pi Mu Epsilon; Phi Beta Kappa; Band; German Club, vice-president; Freshman, Sophomore, Junior Class Honors; Dean's List.

CHARLES THOMPkins DAVIDSON

Civil Engineering Chevy Chase, Md.
Alpha Tau Omega; Arcadia; Arcadia Associates; Class Cabinet, junior; IFC; Chi Epsilon, vice-president; ASCE, treasurer.

NATHANIEL B. DAY

Marketing Short Hills, N. J.
Psi Upsilon, president; Hockey Club, varsity; IFC.

LYMAN SPRAGUE de CAMP

Electrical Engineering Wallingford, Pa.
Taylor D.

JOHN NICHOLAS DE MASO

Mech. & Elec. Eng. Staten Island, N. Y.
Sigma Chi; ASME; AIEE.

DONALD HAROLD DE MOOY

Industrial Engineering Short Hills, N. J.
Theta Delta Chi; Class Cabinet, senior; Basketball, freshman, varsity; Golf, varsity captain; AIEE.

WILLIAM DAVIS DENISE, JR.

Management Rochester, N. Y.
Delta Tau Delta; Football, freshman.

DAVID MELVILLE DEPUÉ

Mgmt.—Ind. Eng. Swarthmore, Pa.
Phi Gamma Delta; Football, varsity manager; IFC: Class Cabinet, junior, senior; AIEE.

JAMES BURKHARDT DETRIXHE

Foreign Careers Bethlehem, Pa.
Phi Gamma Delta; Football, freshman; Lacrosse, freshman; Wrestling, freshman, varsity co-captain; Sophomore secretary; Class Cabinet, sophomore; IFC; Spanish Club.

STEPHEN HOWARD DEUTSCH

Accounting Lakewood, N. J.
Pi Lambda Phi; Acctg. Soc.

THOMAS KING DE WITT

Electrical Engineering Riverside, Conn.
Kappa Alpha; **Band**, Glee Club; Jazz Moderns; Chapel Choir; IRE: **WLRN**, **W3AEQ**; Acolyte's Guild, president.

NED ALAN DIEHL

Mechanics Bethlehem, Pa.
Alpha Lambda Omega; Arnold Air Soc.; AFROTC Drill Team.

CLARK STEPHEN DONLEY

Elec. Eng. & Eng. Phy. Camp Hill, Pa.
Theta Chi; Glee Club; **WLRN**; Eta Kappa Nu; Newtonian Soc.; IRE: Camera Club, secretary; Freshman & Sophomore Honors.

GEORGE A. DORNIN, III

Industrial Engineering Warren, Ohio
Chi Psi; Football, freshman; Baseball, freshman; Sailing; **Brown & White**; AIEE, vice-president; Sailing Club, vice-commandore; Hockey Club, president.

LOUIS BASIL DOTTI, JR.

Accounting Palisades Park, N. J.
Alpha Tau Omega, treasurer; IFC: Class Cabinet, senior; Alpha Kappa Psi, vice-president; Acctg. Soc.

JOHN RIONDA DOTY, JR.

General Business Pine Orchard, Conn.
Town; Swimming, freshman; Sailing Club, commandore.

ROBERT FRANCIS DOWNING

Management Livingston, N. J.
Sigma Phi, president, treasurer, steward; **Brown & White**; Class Cabinet, sophomore, junior, senior; IFC, secretary; Alpha Kappa Psi, treasurer; Newman Club.

DANIEL BRADFORD DRAWBAUGH

Civil Engineering Mechanicsburg, Pa.
Delta Phi, vice-president; Rifle Team, freshman; ASCE: Pershing Rifles.

RICHARD STEVEN DREGER

Mechanical Engineering South River, N. J.
Pi Kappa Alpha; Pershing Rifles.

STANLEY WILSON DUNN

Psychology Fanwood, N. J.
Psi Upsilon, vice-president; Chapel Choir; Soccer, freshman; Tennis, freshman; IFC.

JOHN BEST DURKEE, II

Chemical Engineering Stroudsburg, Pa.
McClintic-Marshall; Baseball, varsity; **WLRN**, announcer; ACS: SCS: AICe, secretary.

JOHN E. DYKE

Management Allentown, Pa.
Phi Gamma Delta; Soccer, freshman; Lacrosse, varsity; Class Cabinet, freshman.

ROBERT CHARLES EBY

Metallurgical Engineering Landisville, Pa.
Theta Xi; Track, varsity; Met. Soc.

HOWARD JOSEPH ECKERT

Mechanical Engineering Hasbrouck Heights, N. J.
Town; ASME: Newman Club; Boxing Club.

PHILIP HOWELL EDMUNDS

Biology Forty Fort, Pa.
Theta Delta Chi, corresponding secretary; Alpha Epsilon Delta Award.

HERBERT EDMUND EHLERS

Mathematics Cranford, N. J.
Chi Psi; Track, freshman, varsity captain; X-Country, freshman, varsity, captain; IFC; Class Cabinet, freshman, sophomore; Houseparty Judiciary Committee; Cyanide; Freshman Honors.

CARLTON ELLIOT EINSEL, JR.

Marketing Hastings-On-Hudson, N. Y.
Delta Chi, steward; Newman Club.

ANDREW RICHARD ELLENBERGER

Electrical Engineering Bridgeville, Pa.
Theta Xi, corresponding secretary; Band.

JEFFREY THOMAS ELLIS

Accounting Caldwell, N. J.
Theta Xi.

GEORGE TYLER EMBLEY

Arts & Eng. Phy. South Plainfield, N. J.
McClintic-Marshall B-1; RHC, vice-president, secretary; U. Disc. Comm.; Freshman Honors.

ROBERT CHARLES EMERSON

Elec. Eng. & Eng. Phy. Philadelphia, Pa.
Gryphon Society; Soccer, freshman; **WLRN**; Newtonian Soc.; Eta Kappa Nu; AIEE; IRE, co-chairman; AIP, secretary; College Honors Program; Pre-med Soc.; Freshman Honors; AIEE Student Paper Content, 2nd prize; Walter B. Morton Award.

RALPH MARLIN ENGLER

Mechanical Engineering Nazareth, Pa.
Town; X-Country, freshman; Tau Beta Pi; Pi Tau Sigma, president; ASME, treasurer; Gryphon Soc.; Sophomore Honors; Dean's List.

NEIL GARY EPSTEIN

Government Baldwin, N. Y.
Sigma Alpha Mu, treasurer; IFC: Political Science Assembly; Spanish Club.

JOHN KARL ERLER

Mechanical Engineering West Hempstead, N. Y.
McClintic-Marshall A-204; Rifle team; varsity; Pi Tau Sigma, treasurer; ASME; Radio Club; Sophomore Honors.

WALTER RICHARD ERNST

Management Lansdowne, Pa.
Taylor D, vice-president; Class Cabinet, senior; President of Class of '62; Board of Publications; Scabbard & Blade Soc.; Pershing Rifles, exec. off. Soc. of Am. Mil. Eng.

GEORGE FINLAY EUSTIS, JR.

Electrical Engineering Buenos Aires, Argentina
Taylor C; **WLRN**, chief engineer; Pi Delta Epsilon; AIEE; IRE; **W3AEQ**.

MICHAEL HOWARD EVERNGAM

Psychology Denton, Md.
McClintic-Marshall B-3, president; Class Cabinet, senior; Scabbard & Blade, treasurer; Pershing Rifles, operations officer.

RONALD FRANK FALUSY

Mechanical Engineering Bethlehem, Pa.
Town; AFROTC Drill Team.

R. VINCENT FARACE

Nat. Res. & Journalism Reisterstown, Md.
Town; Band; **Brown & White**, editorial director; Pi Alpha Epsilon; German Club; Wms. Interpretive Writing Prize, junior.

CARTER FARISH

Industrial Engineering Valley Stream, N. Y.
Sigma Chi; Track, varsity.

JOHN EDWARD FARRELL

Arts & Elec. Eng. Pittsburgh, Pa.
Chi Psi; Swimming, freshman captain, varsity;
Class Cabinet, freshman; AIEE; IRE.

DONALD H. FIEDLER

Marketing Ridgewood, N. J.
Sigma Phi, secretary; Brown & White, circulation
manager; Pi Delta Epsilon; Ski Club.

WILLIAM CARTER FIELD

Industrial Engineering Philadelphia, Pa.
Phi Delta Theta; AIEE; Young Republicans Club.

VAN JOHN FILIPOS

Accounting Bethlehem, Pa.
Town; Sigma Nu.

PETER JAMES FITCH

Government New York, N. Y.
McClintic-Marshall B-3.

JAMES JAY FLYNN

Biology Perth Amboy, N. J.
Delta Tau Delta; Class Cabinet, junior, senior;
Alpha Epsilon Delta; R. W. Hall Pre-Med Soc.,
president; Young Democratic Club.

JAMES JOSEPH FOLEY, JR.

Accounting Auburn, N. Y.
McClintic-Marshall B-1; Mustard and Cheese.

DAVID FOLTZ

Mechanical Engineering Ledyarch, Conn.
McClintic-Marshall B-1, vice-president; ASME.

CHARLES JAMES FONZONE

English Fullerton, Pa.
Sigma Nu; Football, freshman; Baseball, freshman;
Town Council.

LANNY PHILIP FORMAN

Psychology Philadelphia, Pa.
Price Hall; Cross Country, freshman, varsity; Track,
freshman, varsity; AED Hon. Pre-Med. Soc., treas-
urer; R. W. Hall Pre-Med. Soc.; Sophomore Honors.

HENRY J. FOUST

Economics

DAVID J. FRABONI

Accounting Watkins Glen, N. Y.
Theta Delta Chi; Class Cabinet; Acctg. Soc.

CHARLES MILTON FRANKEL

General Business Shaker Heights, Ohio
Tau Delta Phi, president, treasurer, steward; Cross
Country, freshman, Track, freshman, varsity; IFC;
Class Cabinet, sophomore, junior, senior; Treas-
urer of Senior Class; Hillel, vice-president; Stu-
dent Life Committee; Class Memorial Gift Execu-
tive Committee, captain.

STEPHEN WILLIAMS FRANZ

Spanish Mt. Lakes, N. J.
McClintic-Marshall A-316; Band, Spanish Club,
vice-president.

H. WILLIAM FREED

Accounting Quakertown, Pa.
Pi Kappa Alpha; IFC.

FRANKLIN FRIEDWALD

Accounting New York City, N. Y.
Sigma Alpha Mu, president; IFC; Pi Gamma Mu;
Acctg. Soc.

BRIAN WILLIAM FRIKERT

Government Teaneck, N. J.
Delta Upsilon; Cross Country, freshman, varsity;
Arcadia Associates; Class Cabinet, junior, senior;
Pi Gamma Mu; Alpha Phi Omega; Mustard &
Cheese; Arcadia Campus Chest Committee.

LOUIS URBAN FRITZE

Management Hockessin, Del.
Kappa Sigma; Soccer, freshman; IFC; Class Cab-
inet, junior, senior.

JAMES R. FROGGATT

Mechanical Engineering Short Hills, N. J.
Psi Upsilon; Glee Club; Newtonian Soc.

ROBERT ERWIN GABLER

Finance Atlantic City, N. J.
Tau Delta Phi, president, steward; Fencing, fresh-
man, varsity; IFC; Class Cabinet, junior; Psi Chi.

THOMAS LOUIS GABRIELE

Electrical Engineering York, Pa.
Taylor B, president; Phi Eta Sigma, Eta Kappa Nu,
Tau Beta Pi, Pi Mu Epsilon; Newtonian Soc.; AIEE;
IRE; Joint Electrical Soc., president; L. U. Radio
Soc., vice-president; Newman Club; Freshman &
Sophomore Honors, Dean's List.

CHARLES JOHN GALLAGHER

Civil Engineering Yonkers, N. Y.
McClintic-Marshall B-1; Football, freshman & var-
sity manager; ASCE; Alpha Phi Omega; SAME,
president.

RICHARD H. GALLOWAY

Government West Pittston, Pa.
Phi Sigma Kappa, secretary; Hockey Club, man-
ager; Class Cabinet, junior, senior; Ski Club.

W. DOUGLASS GALLOWAY

Management Narberth, Pa.
Phi Gamma Delta; Lacrosse, freshman, varsity;
Scabbard & Blade; Class Cabinet, Junior.

M. ALLYN GALLUP

Finance Ridgewood, N. J.
Phi Delta Theta, president, secretary; IFC; Class
Cabinet, senior.

JOHN WILLIAM GAMBLE

Accounting Coudersport, Pa.
Town; Glee Club; Chapel Choir; Acctg. Soc.

JAMES HERRON GARBER

Industrial Engineering Bakerstown, Pa.
Phi Gamma Delta; Football, freshman; Wrestling,
varsity; AIEE.

CARLETON THEODORE GARRETT

Mathematics New Cumberland, Pa.
Pi Kappa Alpha, pledgemaster; Glee Club, fresh-
man, sophomore; IFC; Freshman & Sophomore
Honors; Dean's List.

LYNN EATON GEISSLER

Sociology Broad Brook, Conn.
McClintic-Marshall A-1;

K. N. GELBARD

Indus. Eng. & Bus. Cedarhurst, N. Y.
Pi Lambda Phi; Lacrosse, freshman; Class Cabinet,
freshman; Brown & White; AIEE.

DAVID SMITH GENDELL, IV

Civil Engineering Norfolk, Va.
Kappa Sigma, pledgemaster; Class Cabinet, senior;
Chi Epsilon, president; ASCE; SAMiE; Chi Epsilon
award, freshman; Kappa Sigma Award, junior.

MICHAEL CHARLES GENNET

International Relations West Orange, N. J.
Tau Delta Phi, president, alumni secretary; Ar-
cadia, corresponding secretary; IFC; Class Cabinet,
junior, senior; 1962 Class Gift Fund, vice-chair-
man; WLRN, sports director; Brown & White; IRC;
U. Fac. Comm.; Campus Chest Comm.; Hillel; Wil-
liams Extempore Contest; Tau.

JOHN KORTEN, GERRITY

Management Cliffs Park, N. J.
Psi Upsilon, secretary; Class Cabinet, freshman;
Sailing Club.

ALAN BYRD GILCHRIST

Management Old Greenwich, Conn.
Delta Chi; SAME; W3AEQ.

BRADLEY THOMAS GILLESPIE, JR.

Accounting Point Pleasant, N. J.
Alpha Chi Rho, treasurer, president; RHC, fresh-
man; Class Cabinet, freshman, sophomore; Beta
Alpha Psi; Ski Club; Freshman & Sophomore Hon-
ors; Dean's List.

BERNARD GITLIN

Marketing New Bedford, Mass.
Town; vice-president, freshman, sophomore; Town Council; **Brown & White; Epitome**, sales manager; Pi Delta Epsilon; Alpha Phi Omega; Hillel.

JOEL CHARLES GLANSTEIN

International Relations Roselle, N. J.
Tau Delta Phi, secretary; Class Cabinet, senior; **Epitome**; IRS; Delta Omicron Theta.

PAUL BRYCE GLOECKNER

Spanish Louisville, Ky.
Taylor D; WLRN: Spanish Club, president.

H. LYNN GODSHALL

Chemical Engineering Ellicott City, Md.
Taylor B, vice-president; Class Cabinet, junior; AChS, student secretary, treasurer; Model Railroad Club.

CARL H. GOEHRINGER

Electrical Engineering Scotch Plains, N. J.
Delta Tau Delta; WLRN: SAME: Boxing Club.

EUGENE WILLIAM GOFFIN

International Relations Jamaica, N. Y.
Town; Brown & White; WLRN: IRS, secretary, treasurer; Young Democrats.

NORMAN J. GOLDBERG

Management East Orange, N. J.
Tau Delta Phi; Tennis, freshman, varsity, Rifle, freshman; **WLRN**, sports announcer.

EDWIN HAYS GOTT, JR.

Industrial Psychology Pittsburgh, Pa.
Chi Phi; Football, freshman; Lacrosse, freshman; Class Cabinet, freshman & Sophomore Honors; Arcadia Assoc.; Ski Club.

ROBERT GEORGE GOUGH

Chemical Engineering Drexel Hill, Pa.
Alpha Sigma Phi; IFC; Chapel Choir; AChS; AICHe; Arnold Air Soc., exec. officer; Sabre So., exec. officer; AAS Drill Team.

HENRY GEORGE GRABOWSKI

Engineering Physics Wyoming, Pa.
Taylor B; Class Cabinet, junior; **Epitome;** Phi Eta Sigma; Tau Beta Pi, corr. secretary; AIP, vice-president; Newtonian Soc.; **WLRN:** Newman Club, vice-president; Freshman & Sophomore Honors; Dean's List; Williams Eng. Comp. Prize.

LAWRENCE DONALD GRAHAM

Metallurgical Engineering Bradford, Pa.
Taylor B, secretary, treasurer; Tau Beta Pi; Newtonian Soc.; Met. Soc.; Sophomore Honors, Dean's List.

EDWARD FRANCIS GRAMLICH

Electrical Engineering Bethlehem, Pa.
Town; AIEE: IRE.

RICHARD STUART GRANAT

Philosophy New Rochelle, N. Y.
Pi Lambda Phi; Fencing, freshman; Town Council; Arcadia Assoc.; **Epitome**, editor-in-chief; **Brown & White;** Cyanide Soc.; Pi Delta Upsilon; Alpha Kappa Psi; Acctg. Soc.; Philosophy Honors Work.

THOMAS PETER GRATTO

International Relations Canton, N. Y.
Phi Gamma Delta, treasurer; Cross Country, freshman; Wrestling, freshman, varsity; Class Cabinet, freshman, sophomore, junior.

MICHEL ALAN GREINER

Economics Evanston, Ill.
Chi Phi; Wrestling, freshman, varsity; Alpha Phi Omega.

CARL CRAWFORD GREER

Metallurgical Engineering Pittsburgh, Pa.
Beta Theta Pi, president, treasurer; Arcadia; Cyanide, vice-president; Omicron Delta Kappa; Tau Beta Pi; Freshman & Sophomore Honors.

THOMAS MARTIN GREGOR

Mechanical Engineering Bethlehem, Pa.
Town; Band; Jazz Moderns; Class Cabinet, freshman.

ROBERT ALEXANDER GRINCHUK

Journalism Bethlehem, Pa.
Town; Fencing, varsity; **Brown & White**, Mg. Ed., editorial director; **Epitome;** Pi Delta Epsilon; Williams Senior Essay Contest, 2nd prize; Honors: Dean's List.

RONALD PARKE GROFF

Engineering Physics New Holland, Pa.
Theta Xi; Tennis, freshman, co-captain varsity; Cyanide, Tau Beta Pi; Pi Mu Epsilon; Band; Freshman & Sophomore Honors; Dean's List.

BENNETT ARTHUR GROO

Marketing Caldwell, N. J.
Theta Xi.

MIKELL PORTER GROOVER

Arts-Mech. Eng. Plainfield, N. J.
Chi Phi, president, secretary; ASME, secretary.

MICHAEL NOAH GROSSBERG

Industrial Engineering Brooklyn, N. Y.
McClintic-Marshall B-3, vice-president; AIEE: Hillel Soc., vice-president.

RICHARD GEORGE GUTOWSKI

Finance Framingham, Mass.
McClintic-Marshall B-2, secretary, treasurer.

NICHOLAS MICHAEL GUYDOSH

Engineering Physics Larksville, Pa.
Price Hall; Tau Beta Pi; Pi Mu Epsilon; Eta Kappa Nu; Newtonian Soc.; IRE; AIP; E. W. Brown Astronomical Soc., secretary; Sophomore Honors; Dean's List.

JAMES JOSEPH GUZZIO

Mathematics North Haven, Conn.
Taylor A; Newman Club; Trustee Scholarship.

WILLIAM BIRK HABERLEIN

Arts-Mech. Eng. Johnstown, Pa.
Kappa Sigma; ACME; Newman Club; Ski Club.

JEFFREY AYRES HABERMAN

Industrial Engineering Yardley, Pa.
Delta Chi; ROTC Rifle Team, freshman, varsity; AIEE.

ROBERT MICHAEL HALLBAUER

Arts & Chem. Eng. Union City, N. J.
Kappa Sigma; Brown & White.

WILFRID HAMP

Accounting Arlington, Va.
Theta Delta Chi, pledge captain; Football, freshman, varsity; Lacrosse, freshman; IFC: Class Cabinet, sophomore, junior, senior.

FREDERICK WILLIAM HARTMANN

Mathematics Bethlehem, Pa.
Beta Theta Pi; Wrestling, varsity, manager; Phi Eta Sigma, Phi Beta Kappa; Perf. Arts Comm.; Freshman & Sophomore Honors; Dean's List.

HAROLD GEORGE HARTMANN

Marketing Morrisville, Pa.
Town; Accounting Society.

OTTO KELCHNER HEINEY

Engineering Physics Bethlehem, Pa.
Town; Arnold Air Soc.; ALO; Chess Club, treasurer.

JOHN LAWRENCE HEISS

Marketing Washington, D. C.
Beta Theta Pi, secretary; Accounting Society; Senior Class Cabinet; Canterbury Club; Campus Chest; A.M. Award.

PAUL HALDEMAN

English Chadds Ford, Pa.
Lambda Chi Alpha; Class Cabinet, senior; Baseball, freshman manager.

WILLIAM CLAYTON HALE

Mathematics Cleveland, Ohio
Town: WLRN, director of news & spec. events;
Sailing Club; Sophomore Honors.

ROBERT DAVID HAPP

Accounting Oceanside, N. Y.
Theta Delta Chi; rec. secretary; Basketball, freshman, varsity; Class Cabinet, junior, senior; Pi Gamma Mu; Beta Alpha Psi; Acctg. Soc., vice-president.

ROBERT HARRISON

Civil Engineering Stratford, Conn.
McClintie-Marshall B-1; Chi Epsilon, treasurer; ASCE, president; SAME; Houseparty Judiciary Committee.

RICHARD CAULFIELD HAWKINS

History Montclair, N. J.
Alpha Tau Omega; Cross Country, varsity; Phi Alpha Theta, president; Pi Gamma Mu, vice-president; Campus Chest Drive; Class Cabinet, freshman, junior, senior; Epitome, literary editor.

CHARLES R. HAYES

Accounting Hingham, Mass.
Delta Phi, treasurer; Glee Club; Chapel Choir; IFC; Brown & White Alpha Phi Omega.

EDWARD HOLLAND HEILMAN, III

Industrial Engineering West Hartford, Conn.
Alpha Sigma Phi, treasurer; Band; AIE.

JAMES JOSEPH HELD

Accounting Allentown, Pa.
Town.

LEWELLYN JOHN HELD, JR.

Psychology Palmerton, Pa.
Alpha Sigma Phi; Baseball, freshman, varsity; Lutheran Students Assoc.

BILL HELMER

Civil Engineering White Haven, Pa.
Town; ASCE.

GARY B. HENDERSON

Arts-Met. Eng. Haverford, Pa.
Sigma Chi, pledge trainer; Lacrosse, freshman; Class Cabinet, senior; Met. Soc.

ROBERT JACOB HENRICKS

Metallurgical Engineering Pottstown, Pa.
Delta Upsilon, secretary; Band; Jazz Moderns; ASM.

THOMAS HENLEY HENRY, JR.

Mechanical Engineering Honolulu, Hawaii
Sigma Chi, president, vice-president; Wrestling, varsity; Epitome; ASME.

GEORGE ROBERT HERCEG

Management Nazareth, Pa.
Delta Upsilon, president; Football, freshman, varsity; Class Cabinet, senior; Dean's List.

GERSHAN ALLEN HESS, JR.

Accounting Allentown, Pa.
Alpha Lambda Omega; Beta Alpha Psi.

JOHN HANDLEY HIATT

Metallurgical Engineering Moorestown, N. J.
Theta Chi; Soph. class cabinet; Newtonian soc.; Tennis, fresh.; ASME.

DAVID HARRY HIBNER

Mechanics York, Pa.
Alpha Sigma Phi, vice-president; Pi Mu Epsilon; Newtonian soc.

CHARLES GORDON HODGE, III

Mechanical Engineering Havertown, Pa.
Phi Gamma Delta, rec. secretary; Tennis, freshman, varsity, Fritz Mercur Cup; Class Cabinet, freshman, sophomore, junior, senior; IFC; Class Treasurer, freshman, sophomore, junior, senior; Tau Beta Pi; Cyanide, vice-pres.; Omicron Delta Kappa; Phi Eta Sigma, vice-pres.; Pi Mu Epsilon; Newtonian Soc.; Freshmen & Sophomore Honors; Gen. Motors Scholarship; Chandler Chemistry Prize; Wilbur Math Prize; Bill Hardy Mem. Prize; Alumni Prize in Jr. Eng.; Dean's List.

CHARLES HOFER

Engineering Physics Duncannon, Pa.
Taylor B; Phi Eta Sigma; AIP, president; Chess Club, president; Freshman & Sophomore Honors; Chandler Chem. Award, freshman; Dean's List.

RICHARD B. HOFFMAN

Engineering-Physics

JOHN BRECKENRIDGE HOLT

Accounting Pittsburgh, Pa.
Sigma Phi, secretary; Brown & White; Campus Chest.

TIEMANN NEWELL HORN

EE-EP York, Pa.
Kappa Sigma, pres.; IFC; Basketball, varsity; AIEE-IRE.

PETER ERIC HOYT

Accounting Annapolis, Md.
Taylor A; Band; Accounting soc. Track, varsity.

RICH INCIARDI

Electrical Engineering Baltimore, Md.
Delta Sigma Phi; Eta Kappa Nu; Newtonian Soc.; Pi Mu Epsilon; IRE; AIEE; Sophomore & Junior Honors; Dean's List.

JOHN EINAR JACOBSEN

Civil Engineering Trumbull, Conn.
Beta Theta Pi; Basketball, freshman, varsity; Football, varsity; ASCE; Inter Varsity Christian Fellowship.

T. FRANK JAMES, III

Accounting St. Louis, Mo.
Town: RHC, WLRN; Pi Delta Epsilon; Band Photog.; Pershing Rifles, Adm. officer; Mustard & Cheese.

MICHAEL FREDERICK JARVIS

Metallurgical Engineering Cheltenham, Pa.
Gryphon Society; Phi Eta Sigma, sec.; Tau Beta Pi; Pi Tau Sigma, vice-pres.; ASME; APD.

HEINRICH FRITZE JENSEN

EE-EP Boyertown, Pa.
Taylor B; AIP; AI; Ski club.

JOHN EDWARD JERANSKY

Metallurgy Farmingdale, N. Y.
Town; ASM; Met. Soc.

ROBERT BRIAN JOHNSON

Civil Engineering N. Chevy Chase, Md.
MM-BI, social chairman.

RONALD DAVID JOHNSON

Metallurgy Fords, N. J.
Delta Tau Delta, pres.; IFC, pres.; Glee Club; Cyanide; Omicron Delta Kappa; Baseball, varsity; Metallurgical soc.

ALBERT M. JONES, JR.

Geology Havertown, Pa.
Sigma Chi; Track, fresh., varsity; Howard Eckfeldt Society.

HARRY W. JONES

Electrical Engineering Ambler, Pa.
Town; Fresh. honors.

HUGH DAVID JONES

Marketing Glen Rock, N. J.
MM-B3; Glee Club.

LEWELLYN BARCLAY JONES

Accounting Wilkes-Barre, Pa.
MM-AI; Choir; Glee Club; Band.

RICHARD DRURY JONES

Electrical Engineering West Pittston, Pa.
Kappa Alpha; president; IFC; Phi Eta Sigma; Tau Beta Pi; Cyanide; ODK; Band; Chapel Choir; AIEE-IRE; Christian council; Acolytes Guild; Dean's list; Frosh., Soph. honors; Frosh E. E. prize.

MARK ARNOLD JORGENSEN

Economics East Norwich, N. Y.
Phi Delta Theta; Brown & White; Phi Delta Upsilon; Wrestling; Sailing club; Ski club.

JOHN LAMBERT KAISER

Management Newton, Pa.
Town; Class cabinet, soph.; Football, mgr.; APO; Spanish club.

DONALD TERRY KALADY

Education Allentown, Pa.
Town; ALO, pres.

JAMES WATKINS KALB

Chemical Engineering Allentown, Pa.
Town; Glee Club; Chapel Choir; AICH; ACS; Alpha Lambda Omega.

JOHN EMERY KALISH

I.E.-Bus. Warminster, Pa.
Chi Psi; Class cabinet, soph., jun., and sen.;
Endor; Tennis, Freshman; Met. soc. ASM.

DONALD FREDERICK KANE

Marketing Mapleglen, Pa.
Chi Phi, pledgemaster; Baseball, freshman, varsity.

ALFRED PETER KANIS

Philosophy Flushing, N. Y.
Taylor B; Pi Gamma Mu; I.R. club; Boxing club;
Freshman honors; Dean's List.

KERRY ROBERT KANTNER

Psychology Princeton, N. J.
Town; WLR.

CHARLES ROBINSON KATHOLI

Engineering Physics So. Charleston, W. Va.
Town; Band; WLRN.

GEORGE ROBERT KEISER

English Mahanoy City, Pa.
MM-B2; Brown & White, Editor-in-Chief, Editorial Dir., News Ed.; **Epitome;** WLRN; Pi Delta Epsilon, V-pres.; Young Demos, sec.; Freshman honors; Residence Halls Council.

ALTON ARTHUR KEISTER

Psychology Scottdale, Pa.
Taylor D; Vice-president.

CLARENCE CHRISTIAN KELLER

Finance Yorktown Heights, N. Y.
MM-B2; RHC social chairman; Ski club; Sailing club; Young Democrats.

DONALD MAYFIELD KELLER

Psychology Brooklyn, N. Y.
Alpha Sigma Phi; Christian council, sec. and treas.

GLENN ALLEN KELLER

Metallurgy Trevoze, Pa.
MM-B1; ASM; Lehigh U. Metals soc.

RICHARD MALCOLM KERR

Management Baltimore, Md.
Chi Psi; Sailing club; Wrestling, fresh., varsity.

RUSSELL RICHARD KIRTZ

Chemistry Shaker Heights, Ohio
Taylor B; Rifle team, American Chem. soc.; Chess club.

EVERITT ALLEN KITCHEN

Chemistry Carbondale, Pa.
Delta Sigma Phi, steward; IFC rep.

ARTHUR C. KLEIN

Marketing Harrison, N. Y.
Tau Delta Phi; Class cabinet, fresh. **Epitome;** Pi Gamma Mu; Band; Choir; Dean's list; Soph. Honors.

JOSEPH F. KLEIN, III

Business

J. WESLEY KLEPPE

Chemical Engineering Stratford, Conn.
Taylor D; Treas. Taylor Hall; Treas. RHC; Band; Rifle team; AICE; ACS.

DANIEL LOUIS KLESKEN

Electrical Engineering Trenton, N. J.
Delta Sigma Phi, pres.; IFC; Tau Beta Pi; Eta Kappa Nu, treas.; Band; AIEE-IRE; Dean's list; Fresh. and soph. honors.

JOHN PETER KLINE

Sociology Chatham, N. Y.
Delta Upsilon.

ROBERT THOMAS KLOPACH

Physics Freemansburg, Pa.
Town, ALO; American Institute of Physics.

JOEL ARNOLD KRACKOW

Biology Cincinnati, Ohio
Pi Lambda Phi; pres.; Soph class cabinet; IFC Judiciary comm.; Alpha Delta Epsilon.

WILSON NORRIS KRAHNKE

Accounting Washington, D. C.
Delta Tau Delta; Brown & White; Accounting Society.

THEODORE N. KRAMER

Finance Erie, Pa.
Pi Lambda Phi; Epitome; Brown & White; Pi Delta Epsilon; Accounting soc.

DOUGLAS EMIL KRAUSE

Marketing Paoli, Pa.
Town; Senior class cabinet.

ARTHUR JOHN KRIVSKY

Metallurgical Engineering Wellsboro, Pa.
Taylor A; Glee club; ASME; Intersarsity Christian Fellowship.

JOHN JOSEPH KROBOTH

Electrical Engineering Northampton, Pa.
Town.

JON E. KRUPNICK

Accounting Shaker Heights, Ohio
Gryphon Society, pres.; Class officer; Track, varsity; Accounting society, pres.; Student acct. comm.; Newman club.

JAMES JOSEPH KRESGE

Management Bethlehem, Pa.
Alpha Chi Rho, steward; Class Cabinet, freshman; Ski Club.

ROBERT KUPEC

Psychology Ossining, N. Y.
Alpha Sigma Phi.

JAMES ANTHONY KYPRIOS

Finance Chatham, N. J.
M & M A1, Pi Gamma Mu, frosh & varsity soccer Soph. honors; campus chest.

PETER FREDERICK LaFONTE

Management Norwich, Conn.
Sigma Phi, rushing chairman, president; IFC; **Brown and White;** Pi Delta Epsilon; Hockey Club.

RICHARD BOWLES LAMBERT, JR.

Physics Sterling, Mass.
Drinker 3-B; Glee Club; Chapel Choir; American Institute to Physics; Intersarsity Christian Fellowship, president; Flying Club Gryphon Society; Freshman, Sophomore Honors.

JAMES DOUGLAS LAMBORN

Metallurgical Engineering Erie, Pa.
M.M. A2; junior social chairman. Rifle team; ASME; Ski club; Radio club.

WALTON EVANS LANDES, JR.

Management Norristown, Pa.
Kappa Sigma, vice-president; Band; Bach Festival.

HOWARD BARKER LANGE

Chemical Engineering Bryn Mawr, Pa.
Town; Phi Eta Sigma; Tau Beta Pi; Newtonian soc. Pi Mu Epsilon, sec.; ACS; AI; Dean's list; freshman and soph. honors.

DENO GEORGE LANGIS

Management Mt. Carmel, Pa.
Theta Chi, historian; Band, drum major.

JOHN WILLIAM LARIMER

Geology Leetsdale, Pa.
Theta Xi; Football, freshman, varsity; Baseball, freshman, varsity.

PETER MICHAEL LAUB

Industrial Engineering Merrick, N. Y.
Theta Xi; AIEE.

JOHN WALTER LAUER, III

Management Washington Township, N. J.
Delta Phi; senior class cabinet, I. F. C. publicity committee, business manager W.L.R.N., financial manager W.L.R.N., house scholastic and social chairman, alumni secretary, Pi Delta Theta.

JOHN GERARD LAWRENCE

Electrical Engineering Bellerose, N. Y.
Theta Xi; social chairman; AIEE.

JOHN ROBERT LAYTON

Finance Interlaken, N. Y.
M. M. B2; frosh, soph, junior and senior class cabinet, W.L.R.N. announcer.

LEROY MICHAEL LENHART

Chemistry Freeland, Pa.
Town.

ROBERT H. J. LETZING

International Relations Westville, N. J.
Sigma Alpha Mu; WLRN.

PATRICK JOHN LECKIE

Accounting Hasbrouck Heights, N. J.
M-M B3; Beta Alpha Psi, Pi Gamma Mu, accounting society.

RICHARD TURNER LE GRAND

Biology Fair Lawn, N. J.
M-M B3; junior class cabinet; German club, pres.; R. W. Hall society.

PAUL JOSEPH LEHMAN

Chemical Engineering Patton, Pa.
Town; ASCE; SAME; A. F. Drill team.

JAMES FRANCISCO LEONE

Accounting Swedesboro, N. J.
Pi Kappa Alpha; vice-president, class cabinet; Alpha Kappa Psi; Accounting society; SAME; Newman club.

HENRY JOSEPH LEVINE

Accounting Lock Haven, Pa.
Sigma Alpha Mu; steward; Beta Alpha Psi; Pi Gamma Mu; Delta Omicron Theta, treas.; Young Demos. pres.; Debate team AIESEC; Williams Debate prize.

KENNETH JONES LEHR

Industrial Engineering Huntingdon Valley, Pa.
Phi Gamma Delta; recording secretary; AIEE, secretary; Tennis, Freshman.

DAVID HUSSEY LENNOX

Management Pittsburgh, Pa.
Unk.; class cabinet 1961-62; Brown & White advertising staff; Wrestling, freshman; AIESEC.

DAVID MORRIS LIGERMAN

Accounting Fort Washington, Pa.
Lambda Chi Alpha; treasurer, editor correspondent, senior class cabinet, Brown & White news staff.

CHARLES ALAN LIGHTCAP

French Havertown, Pa.
Taylor D; President Taylor D; SAME.

ROBERT DENNIS LINDQUIST

Chemical Engineering Oradell, N. J.
Kappa Sigma; Epitome, freshman; Newtonian Society; Ski club; AI.

RONALD E. LIPETZ

Government Southampton, N. Y.
Taylor B; Baseball manager; Young Democrats.

THOMAS CHARLES LYLTE

Accounting St. Thomas, Pa.
Delta Phi; Arcadia associates, class cabinet; Band.

DAVID PEARCE MAC ADAM

Math Rochester, N. Y.
Town.

WILLIAM LANE MAC VICAR

Mechanics Bethlehem, Pa.
Pi Kappa Alpha; Arnald Air Society.

WALTER BLAINE MANSON, III

Accounting Mountain Lakes, N. J.
Delta Upsilon; vice-president D.U., I.F.C. representative; Football, freshman; Swimming, freshman; Accounting Society.

PETER JOHN MARSLAND

I. E. Fairfield, Conn.
Delta Sigma Phi; AIEE.

CLAUDE ALFRED MARLOWE, JR.

Marketing Butler, Pa.
Taylor C; WLRN advertising manager, news director.

DANIEL EDWARD MARPLE

Mechanics Philadelphia, Pa.
Theta Xi; Glee Club; Cliff Cleffs.

NIEL F. MARTIN

Metallurgical Eng. Harrington Park, N. J.
Kappa Sigma; Secretary Kappa Sigma.

DAVID WHITE MASON

Education Laceyville, Pa.
Leonard Hall; Secretary Leonard; Christian Council, president; Canterbury Club; Acolytes Guild.

DENNIS RICHARD MAUS

Management Buffalo, N. Y.
Delta Tau Delta; Treasurer-Pledgemaster-Steward DTD; Freshman, Junior and Senior Class cabinets; Alpha Kappa Psi, president; Pi Gamma Mu, Campus Chest, Student Regulations chairman; Distinguished AFROTC graduate.

JOHN SCOTT MAZE

Accounting Gladwyn, Pa.
Chi Psi; Treasurer; Sophomore Class Cabinet; Sailing Club.

DONALD MARSHALL McANERN

Economics Andover, Mass.
Kappa Alpha Society, Treasurer; Campus Chest Drive.

ROBERT GETTY McCAHAN, JR.

Accounting Collegeville, Pa.
M-M A-I; W.F. H. Council; Beta Alpha Psi, Soc.; Accounting Society; Lehigh Christian Fellowship, Treas., vice-pres.

HUGH STEWART McCONAHEY

Management Palos Verdes Est., Calif.
Delta Upsilon.

JAMES HAMILTON McCRADY, IV

Management Oakmont, Pa.
Lambda Chi Alpha.

JOSEPH WILLIAM MCGARRITY

Marketing Dearborn, Mich.
Phi Sigma Kappa, President, Vice-President; I.F.C.; Alpha Kappa Psi; First Place—Williams Extempore Speaking Contest.

JOHN NICHOLAS McGRATH, III

International Relations Walnut Creek, Calif.
Phi Sigma Kappa, sec., vice-pres.; Arcadia Assoc.; Class Cabinet, Sophomore, Junior, Senior; Cyanide; Int'l. Relations Club; Student Life; Arnold Air Society; Freshman Honors; Dean's List.

JAMES GERARD McGUIRE

Education White Haven, Pa.
Phi Kappa Theta, Pledge Trainer; Pershing Rifles; Alpha Phi Omega; **Brown and White**, Sports Editor; I. F. C. Judiciary Committee.

HENRY F. McINERNEY

Management Valhalla, N. Y.
Phi Kappa Theta, Pres.; Newman Club; Basketball, freshman; Baseball, freshman.

JOHN HERBERT McKAY

Finance Livingston, N. J.
Alpha Chi Rho.

NELSON McVICAR, II

Metallurgical Engineering Pittsburgh, Pa.
Chi Psi, Pledge Trainer; Lacrosse, freshman, varsity; A. S. M.; Metallurgy Society.

ROBERT HARVEY MEHLHOUSE

Civil Engineering Short Hills, N. J.
Psi Upsilon, Vice-Pres., Sec.; IFC; ASCE, vice-pres., sec.; SAME; Sailing Club.

DONALD LEWIN MELLMAN

Biology Shaker Heights, Ohio
Pi Lambda Phi; **Epitome**; Cyanide; Alpha Epsilon Delta, Sec.; Swimming, freshman; R. W. Hall Pre-medical Society.

CHARLES ALBERT MESCHTER

Accounting Cranford, N. J.
Alpha Chi Rho.

DAVID PETRIKIN METZGER

Mathematics Stratford, Conn.
Theta Xi, Pres.; I. F. C.; Junior Class Cabinet; Cyanide; Newtonian Society; Track, manager, freshman, varsity; Cross Country, Ass't. Manager; Mustard and Cheese; Dean's List; Freshman, Sophomore Honors.

GILBERT JOSEPH MILAN

Classical Languages Baltimore, Md.
Chi Phi; Track, freshman; Eta Sigma Phi; Dean's List, Junior.

RICHARD BRUCE MILLER

Accounting Mastic Beach, N. Y.
Taylor D; Bowling Club; Rifle Team, freshman; Accounting Society; A.I.P.; A.I.I.E.; SAME; Alpha Phi Omega; Chess Club; Pershing Rifles; Hillel Society.

EDWARD MIRRA, JR.

Electrical Engineering Haddonfield, N. J.
Alpha Tau Omega, Sec., Steward; Arcadia Assoc.; Junior, Senior Class Cabinet; Wrestling, freshman, varsity; I.R.E.; Boxing Club.

DANIEL ALAN MOLTER

Accounting Murrysville, Pa.
Taylor D, Sec.-Treas.; Pi Gamma Nu; Glee Club; Band.

CHARLES GUY MOORE

International Relations Lancaster, Pa.
Phi Gamma Delta; Pi Gamma Mu, Pres.; Cyanide, Treas.; Wrestling, varsity; Dean's List, freshman, sophomore; Junior Honors.

CRAIG SCHREMPIEL MOSEBACH

Statistics Bethlehem, Pa.
Chi Phi, Vice-Pres.; Ski Club.

MICHAEL ARTHUR MORAN

Accounting Brightwaters, N. Y.
Alpha Tau Omega; **WLRN**; Class Cabinet, freshman; Arcadia Assoc.; Arcadia, Pres.; Omicron Delta Kappa; Beta Alpha Psi, Pres.; Alpha Kappa Psi, Treas.; Pi Gamma Mu; Cyanide; Accounting Society; Newman Club, Pres.; Interfaith Council; Freshman Honors.

GARY ROBERT MORGAN

Management Bethlehem, Pa.
ALD; Town Council; Alpha Phi Omega.

JAMES G. MORGAN, JR.

International Relations Williamsport, Pa.
Phi Gamma Delta, Pres.; IFC; Class Cabinet, sophomore; Junior Class Treas.; Senior Class Pres.; Scabbard and Blade; Football, freshman; I. R. Society; APO; Acolytes Guild; Canterbury Club; Political Science Assembly; Sailing Club.

NORMAN E. MORRILL

Finance South Salem, N. Y.
Sigma Phi Epsilon.

JOHN MOTION

Economics Coral Gables, Fla.
Town; Soccer, Freshman.

JOHN PROCTOR MOUNTZ

Civil Engineering Columbia, Pa.
Lambda Chi Alpha, Vice-Pres.; IFC; ASCE, Treas.

CRAIG RAYMOND MOYER

Metallurgical Engineering Kutztown, Pa.
Alpha Sigma Phi.

WILLIAM WALLACE MOYER, JR.

Electrical Engineering Danville, Pa.
Gryphon Society; Glee Club; Choir; IRE.

FREDERICK CHARLES MUELLER

Marketing Sea Girt, N. J.
Sigma Phi; Pershing Rifles; **WLRN**; Ski Club.

ROBERT JOHN MUFFOLETTO

Metallurgical Engineering Long Island, N. Y.
Sigma Nu; Football, varsity.

WILLIAM LUSK MUNSON

Finance Allegany, N. Y.
Delta Tau Delta, Sec.; Football, freshman; Wrestling; Lacrosse; Young Republicans.

JAMES BOYD MURCHIE

I.E. Bus. Shaker Heights, Ohio
Theta Delta Chi, Steward; Class Cabinet, junior, senior; Lacrosse, freshman; A.I.I.E.

ALBERT GORDON NAYLOR

Management West Reading, Pa.
Taylor A.

JOHN ARTHUR NEWARK

Metallurgical Eng. New Hyde Park, N. Y.
M-M A-2; Band; ASME; Jazz Moderns.

DAVID PORTER NICHOLS

Engineering Physics Oreland, Pa.
Gryphon Society; Phi Eta Sigma; Choir; Dean's List; Freshman Honors.

JOHN WILLIAM NICHOLS

Accounting Jackson Heights, N. Y.
Delta Tau Delta; Alpha Kappa Psi.

JOSEPH HENRY NIECKOSKI

Metallurgical Engineering Langhorne, Pa.
Chi Phi; Band; Jazz Moderns; ASM; Metallurgical Society.

PAUL ROBERT NISSLEY

Industrial Engineering York, Pa.
Price Hall; Camera Club.

RAYMOND E. NOONAN

I.E. Bus. Richmond, Va.
Chi Phi; Pi Mu Epsilon; Newtonian Society; Sailing Club; AIEE; Junior Honors.

ROY PAUL NUERNBERG

Accounting Lavallette, N. J.
Taylor C.

JEROME JOSEPH O'BRIEN

Accounting Bala-Cynwyd, Pa.
Delta Phi, Sec.; **WLRN**; Baseball, manager, freshman, varsity; Accounting Society; Arnold Air Society; Newman Club; Model RR Club.

DONALD CHARLES OHLANDT

Industrial Engineering Mt. Kisco, N. Y.
Taylor B, Treas., Pres.; AIEE.

DAVID LLOYD OGDEN

Finance Hightstown, N. J.
Alpha Chi Rho, Steward; Soccer, freshman; Ski Club.

PETER E. OGNIBENE

English New York, N. Y.
Town; WLRN; Boxing Club; Social Science Honorary Society.

JOHN OLANDT

Civil Engineering North Arlington, N. J.
Lambda Chi Alpha.

JOHN ROBERT O'LENICK

Electrical Engineering Long Island, N. Y.
Taylor B; WLRN; Band; AIEE.

THOMAS JOSEPH O'NEIL

Engineering Mechanics Fredonia, N. Y.
Phi Gamma Delta; Ski Club; AIME; Howard Eckfeldt Society.

EVERETT CARLTON OREN

Metallurgical Engineering Leonia, N. J.
Alpha Chi Rho; Tau Beta Pi; Track, freshman, varsity—co-captain; Metallurgical Society, vice-pres.; Freshman, Sophomore, Junior Honors; Dean's List.

DALE BRYAN OSBORN

Physics Baltimore, Md.
Sigma Phi Epsilon, vice-pres.; Acolytes Guild, sec.

EDWARD PAUL OTOCKA

Chemistry Summit, N. J.
Phi Kappa Theta; Soccer, freshman, varsity.

ERIC PANITZ

Natural Resources New Gardens, N. Y.
Taylor A; Cross Country, freshman, varsity—manager; Swimming, freshman; Track, varsity—manager; Howard Eckfeldt Society; APO; Model RR Club.

WILLIAM CHARLES PARNELL

Finance Union, N. J.
Alpha Tau Omega, Pres.; Arcadia; IFC; Class Cabinet; Cyanide, Sec.; ODK, vice-pres.; Cross Country, freshman, varsity; Track, freshman; Alpha Kappa Psi, Sec.; Campus Chest; Dean's List; Freshman, Sophomore Honors.

GEORGE U. PAULDING

English Media, Pa.
Kappa Alpha Society, Sec.; Class Cabinet; Arcadia Assoc.; Brown and White; Epitome; Pi Gamma Mu, Sec.; Dean's List; Sophomore, Junior Honors.

RICHARD ANTHONY PECORA

Industrial Engineering Newark, N. Y.
Phi Kappa Theta, vice-pres.; Baseball, freshman, varsity; AIEE.

ARTHUR LLEWELLYN PEPPERMAN, II

Management Naugatuck, Conn.
Sigma Chi, treas., vice-pres.; Class Cabinet, freshman, sophomore; Arcadia Assoc.; TG Club.

PAUL JOSEPH PETERS

Electrical Engineering Arcadia, Ohio
Gryphon Society; Tau Beta Pi; Football, freshman; IRE; Freshman, Sophomore Honors.

ROBERT HOLGER PETERSON

Electrical Engineering Cranford, N. J.
M-M A-I; IRE; AIEE.

CARL EDWARD PETRILLO

Management Bronxville, N. Y.
Delta Tau Delta; Arcadia Assoc.; Class Cabinet, senior; Brown and White; Alpha Kappa Psi; SAME; IFC.

DAVID REEVES PHELPS

Electrical Engineering Massapequa, N. Y.
Gryphon Society, Sec.; Arcadia Assoc., vice-pres.; Class Cabinet, junior; Phi Eta Sigma; Tau Beta Pi, vice-pres.; Eta Kappa Nu; Cyanide AIEE; Camera Club; Model RR Club; Freshman, Sophomore Honors; Dean's List; Aiken History Prize.

LAWRENCE RICHARD PHILLIPS

Management Beaverdale, Pa.
Town; Epitome; Mustard and Cheese; Newman Club.

ANTHONY MARK PISANO

Finance Old Forge, Pa.
Taylor A, vice-pres.; Sailing Club.

WILLIAM SHERMAN PITTS

Accounting Levittown, Pa.
Theta Xi, treas.; Accounting Society.

ROBERT FRANCIS POGGE

Accounting Baltimore, Md.
Taylor D, vice-pres., pres.

EUGENE C. POLAROLO

Industrial Engineering Norwood, N. J.
Delta Chi, pres.; IFC; Lacrosse, freshman; AIEE; Newman Club.

DAVID ALBERT POLEFKA

Psychology Hellertown, Pa.
Delta Chi; Phi Eta Sigma; Pi Mu Epsilon; Newtonian Society; Phi Beta Kappa; Glee Club; Dean's List; Sophomore Honors.

RICHARD ALEXANDER POLLOCK

Metallurgical Engineering New York, N. Y.
Price Hall; Rifle Team, varsity; Pershing Rifles; Cheerleader, freshman.

DAVID LEE POTTER

Management Summit, N. J.
Taylor B.

THOMAS MICHAEL POWER

Physics Milwaukee, Wis.
Town; Junior Class Cabinet; Newman Club; German Club; Frosh, Soph. Honors; Dean's List.

THOMAS PRITCHARD

Management Trenton, N. J.
Town.

ROBERT SAMUEL PRITCHARD

Mechanics Nazereth, Pa.
Town; Glee Club; Track freshman, varsity; Football, freshman.

KENNETH DOUGLAS REED

Accounting Rexdale, Ontario, Canada
Taylor C; Taylor House Treasurer.

CHRISTOPHER WRENSHALL REES

Electrical Engineering Westport, Conn.
Taylor D; WLRN long lines director; Pi Delta Epsilon; Soccer, freshman.

THOMAS ADAM REILLY

Chemical Engineering Reading, Pa.
MM-2A; Phi Eta Sigma; American Institute of Chem. Eng.; ACS; Dean's List; Freshman and Soph. Honors; Alpha A. Diefenderfer Award.

JOHN CHARLES RETTEW

Industrial Engineering Scranton, Pa.
Gryphon Society; Alpha Pi Mu, pres.; AIEE, pres.; Acolytes Guild, pres.; Canterbury Club.

WILLIAM H. REINER

Metallurgical Engineering Fair Lawn, N. J.
Kappa Sigma; Swimming, varsity.

ARTHUR DAVID REISS

Accounting Hewlett, N. Y.
Pi Lambda Phi.

JAMES ROBERT RICE

Mechanics Frederick, Md.
Gryphon Society; Vice-president 60; Executive Committee 59 & 61; Arcadia 61; Class Cabinet 58-60; Arcadia Associates, president 60; Tau Beta Pi, pres.; Pi Mu Epsilon; Omicron Delta Kappa; Phi Eta Sigma, pres.; ASME; Young Demos.; Student Life Committee; Counseling Program; Frosh, Soph., Junior Honors; Dean's List; Pi Tau Sigma.

WILLIAM SMITH RICHARDSON

Civil Engineering New Castle, Del.
Delta Sigma Phi; Rushing chairman; Band; Alpha Phi Omega.

ALFRED C. RICHMOND, JR.

I. E. Business Arlington, Va.
Theta Delta Chi; Corresponding secretary, house manager, president of house; Sophomore Arcadia Association; Sophomore Class President; Senior I. F. C.; Football, freshman, varsity, capt.; AIEE; Ski Club.

GUENTHER KARL RICHTERS

Chemistry Merrick, N. Y.
MM-AI; Scabbard and Blade; Pershing Rifles.

ALAN GEORGE RIEPER

Management Staten Island, N. Y.
Pi Kappa Alpha; Secretary, publicity chairman IFC, class cabinet—senior; Arnold Air Society; Alpha Kappa Psi; Christian Science Organization.

PAUL STEPHEN RINGELHEIM

Marketing Fairfield, Conn.
Pi Lambda Phi; Brown & White.

JOHN IRVIN RITTER

Metallurgical Engineering Ambler, Pa.
Delta Upsilon; ASME; Rifle Team.

VICTOR SMITH ROBINSON, III

Metallurgical Engineering Port Jefferson, N. Y.
Gryphon Society; ASM.

ARTHUR HERMAN ROEDE

Metallurgical Engineering La Grange, Ill.
Sigma Chi; Secretary, Newtonian Society; Scabbard & Blade; Lacrosse, freshman and varsity; Met. Society; SAME; President's Award for ROTC.

HERBERT IRVING ROFFMAN

Biology Haworth, N. J.
Pi Lambda Phi; Scholastic chairman, Alumni chairman; Senior Class Cabinet; **Epitome**, Literary Editor, Managing Editor, Editor-in-Chief; Alpha Epsilon Delta; Pres., Pi Delta Epsilon; Pres. Soccer, freshman; R. W. Hall Pre-med Society; Freshman Honors.

PETER ALAN ROHRER

Accounting Philadelphia, Pa.
MM-B3; Secretary-treasurer; Accounting Society.

CURTIS ALLAN ROSAR

Industrial Engineering Richmond, Ind.
Phi Gamma Delta; Chairman advisory committee; Cyanide; Alpha Pi Mu; AIEE.

RICHARD GUSTAVE ROSS

History Stratford, Conn.
Sigma Nu; Commander—house; Class Cabinet, freshman, sophomore, junior years; **Brown & White**; Basketball, freshman, varsity; Baseball, freshman, varsity capt.

MALCOLM MARTIN ROTH

Chemistry West Orange, N. J.
Taylor A; Secretary of Freshman Class; Class Cabinet each year.

PETER EDWARD ROTHENBERG

Electrical Engineering Englewood, N. J.
MM-B2; Photography editor **Brown & White**; **WLRN**; Phi Delta Epsilon.

BURTON F. ROTHENBERGER

Chemical Engineering Ventnor City, N. J.
Gryphon Society; Social chairman and vice-president; Tau Beta Pi; Band; AI; ACS; APO; Dean's List; Freshman and Sophomore Honors.

RICHARD GEORGE RUDMAN

Chemical Engineering Midland, Pa.
MM-A3 AI; ACS.

JOHN ALLEN RUDY

Accounting Garfield, N. J.
Lambda Chi Alpha; Beta Alpha Psi, V.P.; Junior Honors.

MICHAEL A. RUNEY

Accounting Warren, Mich.
Beta Theta Pi; Football, freshman, varsity; Lacrosse, freshman; Hockey Club, capt.

IVAN JEROME SACKS

E.E.E.P. Baltimore, Md.
MM-A2; Tau Beta Pi; Eta Kappa Nu; Pi Mu Epsilon; IRE; AIEE, treasurer.

J. DANIEL SAGARIN

Economics Bridgeport, Conn.
Pi Lambda Phi; Social chairman, IFC representative, IFC weekend entertainment chairman; Class Cabinet, sophomore and junior; Spring houseparty Entertainment Chairman; Pi Gamma Mu; Baseball, freshman; Dean's List.

JAMES BURK SALTER

Economics Philadelphia, Pa.
Town.

LAWRENCE HANNA SAMAHA

Sociology Eastchester, N. Y.
Sigma Chi.

DAVID ALBERT SAVAGE

Metallurgical Engineering Chatham, N. J.
Phi Sigma Kappa; Inductor and sentinel; Glee Club; Cliff Cleffs; ASME.

GEORGE EDWARD SAYLOR, III

Civil Engineering Bethlehem, Pa.
Kappa Alpha.

RICHARD L. SCARBOROUGH

Economics Bryn Mawr, Pa.
Theta Chi; Glee Club.

IRVIN LAWRENCE SCHAFER

Mechanics Ventnor, N. J.
Lambda Chi Alpha; Alumni secretary, house manager, steward; Newtonian Society; Wrestling, freshman, J. V.; Ski Club; Astronomical Society; Freshman Class Honors.

JOHN STEPHEN SCHAUB

Finance Pittsburgh, Pa.
Phi Gamma Delta; Rushing chairman; Freshman Class Cabinet; Ski Club, vice-president.

SCOTT THOMAS SCHEIRER

Metallurgical Engineering Trenton, N. J.
Kappa Alpha; Vice-president, pledgemaster; Senior Class Cabinet; IFC handbook committee; Met. Society.

RYLAND CLARK SCHIER

Government Baltimore, Md.
Phi Gamma Delta; Freshman and Sophomore Class Cabinets; Lacrosse, freshman, varsity.

DONALD KULP SCHLOSSER

Metallurgy Hatfield, Pa.
Delta Sigma Phi; Met. Soc.; ASM.

FREDERICK LOUIS SCHMIDT

Metallurgical Engineering Westfield, N. J.
Sigma Chi; Choir; Football, freshman, varsity; ASME.

WILLIAM HARRIS SCHONER

Accounting Union, N. J.
Theta Xi; IFC, Junior and Senior Class Cabinets; Band; Brass Ensemble; Jazz Moderns; Accounting Society; Newman Club.

WILLIAM E. SCHOOLMAN

Industrial Engineering Levittown, N. Y.
Sigma Alpha Mu; Social chairman; Newtonian Society, president; Band; Jazz Moderns; Alpha Pi Epsilon.

GARY ALAN SCHREIBER

Civil Engineering West Orange, N. J.
MM-A2; Concert Band; ASCE.

WERNER HENRY SHARP

Electrical Engineering Bethlehem, Pa.
MM-A2; President, sec.-treasurer, social chairman;
AIEE.

FRANCIS XAVIER SHEA

Economics Darien, Conn.
Phi Delta Theta; Treasurer, Sophomore Class Cabinet; Asst. photo editor of *Epitome* and *Brown & White*, sophomore; Dean's List.

HERBERT BRUCE SILBER

Chemistry Flushing, N. Y.
Taylor C; Sec.-treasurer.

ROBERT ELLIOT SLATER

Finance South Orange, N. J.
Pi Lambda Phi; Swimming, freshman, varsity.

CHARLES MILTON SLINGHOFF

Accounting Reading, Pa.
Alpha Sigma Phi; Beta Alpha Psi.

WILLIAM EDWARD SMALLEY

Sociology Nanticoke, Pa.
Leonard Hall; Vice-president 60, president 61; Interfaith Council president; Christian Council, treasurer; Acolyte Guild, secretary; PSA; Canterbury Club.

PETER ALLEN SMITH

Metallurgical Engineering Oil City, Pa.
MM-B1; Athletic chairman; ASME; SAME.

ANTHONY WOODWARD SNYDER

History Woodbury, N. J.
Taylor B; Phi Alpha Theta; Chess Club.

FRANK RONALD SNYDER, II

Industrial Management Bethlehem, Pa.
Delta Chi; Class Cabinet 61; Town Council.

RONALD SCOTT SCHWEBEL

Electrical Engineering Gilbertsville, Pa.
MM-A1; RHC social chairman; WLRN program director; AIEE.

DONALD MARTIN SELESKO

Accounting Hewlett, N. Y.
Tau Delta Phi; Vice-president, rushing chairman; Sophomore, Junior and Senior Class Cabinets; Class gift committee; *Epitome*, financial, administrative and business manager; Pi Delta Epsilon; Beta Alpha Psi, treasurer; Freshman Honors.

MICHAEL JOHN SEMCHESKI

Metallurgy Chester, Pa.
Beta Theta Pi; House manager, pledge staff, Senior editor of *Epitome*; Football, freshman, varsity; Metallurgical Society; ASM.

RICHARD CHARLES SHEPPARD

Geology Wexford, Pa.
Town; Ecfield Society.

ROBERT J. SHOVLIN

Electrical Engineering Allentown, Pa.
Town; ALO; Track, freshman.

CHARLES IRWIN SHUBIN

Biology Wyncote, Pa.
Taylor D; Vice-president and president Taylor D; Vice-president and president RHC; Chairman RHC Concessions Committee; Class Cabinet Freshman, Junior and Senior years; Cyanide; Alpha Epsilon; R. W. Hall Pre-med. Society.

RICHARD HERMAN SIEMER

Chemistry Brooklyn, N. Y.
Delta Upsilon; Vice-president, secretary; Wrestling, J.V.; Football, freshman; Student Chemistry Society.

BRIAN EDWARD SMITH

E. E. Plainfield, N. J.
Theta Chi; Steward; Band.

DONALD HENRY SMITH

Electrical Engineering Baltimore, Md.
Theta Chi; Athletic manager; IFC representative; AIEE-IRE; Canterbury Club.

LARRY MILTON SMITH

Electrical Engineering New Hope, Pa.
MM-A1; German Club; Amateur radio society; Westminster Fellowship moderator; WLRN.

LINDSAY WARREN SMITH

Management Wallingford, Conn.
Kappa Sigma; Accounting Society; Lehigh Radio Club.

PETER EDWARD SOLENDER

Electrical Engineering Mt. Vernon, N. Y.
Taylor B; Eta Kappa Nu; Pi Mu Epsilon; Newtonian; AIEE; APD; Sophomore Honors; Dean's List.

JOHN ROGER SPANITZ, JR.

Civil Engineering Bath, Pa.
Town; Wrestling, freshman, junior varsity; ASCE; ALO.

KENNETH HARRY SPEAR

Industrial Engineering Melrose Park, Pa.
Pi Lambda Phi, Treasurer; Soccer, freshman, varsity.

GERALD ROBERT SPIELVOGEL

Industrial Engineering South Orange, N. J.
Town; Member of American Institute of Industrial Engineers.

LEE E. SPROUL, JR.

Economics Lincoln, R. I.
Psi Upsilon.

EUGENE RICHARD STARNER

Engineering Physics Bethlehem, Pa.
Town; Newtonian Society.

STUART ROLAND STEINMARK

Accounting Maplewood, N. J.
Pi Lambda Phi; Senior Class Cabinet; Accounting Society; SAME; Ski Club.

ROBERT NATHAN STECKLER

Accounting Mt. Vernon, N. Y.
Tau Delta Phi; Senior Class Cabinet; Class gift committee; *Brown & White* national advertising manager and financial manager; Pi Delta Epsilon; Alpha Kappa Psi; Accounting Society; Hillel Society.

ROBERT MICHAEL STERN

Management Bethlehem, Pa.
Phi Kappa Theta; Ass't. treasurer; Baseball, freshman, varsity.

PHILIP MILLS STEVENS

Chemical Engineering Palmyra, Pa.
Alpha Sigma Phi; Secretary, sophomore and junior class cabinets; Soccer, freshman, varsity; Track, freshman, varsity; A.I.; A.S.C.

NORMAN FRIDTJOF STRATE

Accounting Parkersburg, W. Va.
Pi Kappa Alpha; Class Cabinet; Vice-president senior class; Scabbard & Blade.

CARL JOSEPH STRAUB

I. E. Business Scotch Plains, N. J.
Delta Tau Delta; Sophomore Class Cabinet; Arcadia associates; Wrestling, freshman; Football, varsity; AIEE.

RICHARD ALVIN STRAUB

English Madison, N. J.
Phi Sigma Kappa; Secretary-steward-president;
Class Cabinet freshman and senior years; IFC;
Brown & White editor, associate editor; Newtonian
Society; Sophomore Honors; Dean's List; Wil-
liams Sophomore essay prize.

MICHAEL SUMNER

Chemistry Pittston, Pa.
MM-BI; Chairman MM housing facilities; ACS;
Hillel Society; German Club; Debating Team.

WILLIAM ALEXANDER SUNDERLAND, JR.

Management Danbury, Conn.
Sigma Chi; **Brown & White** local advertising man-
ager; Pi Delta Epsilon.

JOHN FRANCIS SWEGEL

Accounting Bethlehem, Pa.
Town; Alpha Lambda Omega; Senior Class Cab-
inets; Accounting Society.

JAMES LEWIS SYLVESTER

Business Springfield, Mass.
Phi Sigma Kappa, Treasurer-sentinel; IFC; Alpha
Kappa Psi; Basketball, freshman; Newtonian So-
ciety.

STEPHEN FRANCIS TALIAN

Civil Engineering Bethlehem, Pa.
Town; ALO; ASCE, secretary.

EARLE WAYLAND BOYD TAYLOR, III

Accounting Ridley Park, Pa.
Phi Gamma Delta; Football, freshman, varsity.

RICHARD ALVIN TEETER

Business Hawley, Pa.
Theta Xi; **Brown & White** photo staff; Sailing Club.

JOHN EDWARD TELLING, III

Management Pittsburgh, Pa.
Chi Psi; Vice-president, IFC; Swimming, freshman;
Cross country, varsity.

JAMES FRANCIS THALER

Metallurgical Engineering Easton, Pa.
Town; Alpha Lambda Omega.

JOHN STEWART THOMPSON

E.E.-EP. Pittsburgh, Pa.
Alpha Sigma Phi; Eta Kappa Nu; Newtonian So-
ciety; AIEE-IRE; Freshman and Sophomore Honors;
Alfred P. Sloan Scholarship.

BARRY H. THURSTON

Business Closter, N. J.
Phi Sigma Kappa; Tennis, freshman; **WLRN**; Ski
Club; Radio Society.

BARRY VINCENT TIERNAN

Chemical Engineering Glen Ridge, N. J.
Sigma Phi Epsilon; Rushing chairman and pledge
chief; A.C.S.; A.I.

EDWARD A. TIMAR

Electrical Engineering Nazereth, Pa.
Town; ALO; Institute of radio engineers.

WILLIAM ERIC TOIKKA

Mechanics Frenchtown, N. J.
Pi Kappa Alpha; Tau Beta Pi; Pi Mu Epsilon;
Methodist Student Fellowship, president.

JOHN TORKAS, JR.

Mechanical Engineering Hellertown, Pa.
Town.

JOHN A. TOWNSEND

Business

GARY LEE TRIPLETT

Chemical Engineering York, Pa.
Taylor B; Newtonian Society; A.I.; A.C.S.

CLIFFORD JAMES TURNER

Psychology Ridgewood, N. J.
Phi Sigma Kappa; Pledgemaster; IFC representa-
tive; Band, manager; Drill team; Student Hospital
Volunteers; Williams Essay Prize, freshman.

PETER V. UKSTINS

Finance Quakertown, Pa.
Town.

HENRY CRAWFORD ULRICH

I.E. Bus. Hastings-on-Hudson, N. Y.
Delta Chi, treasurer and scholastic chairman;
AIEE.

WARREN WILLIAM UDIKE

Accounting Allenhurst, N. J.
Sigma Chi, treasurer.

DOUGLAS ALAN VAN BUSKIRK

Geophysics Freeport, N. Y.
MM-B2; Lacrosse, freshman; Howard Eckfeldt So-
ciety.

STEPHEN CLIFTON VANDIVERE

Mathematics Falls Church, Va.
Taylor D; German Club; **WLRN**; **WLR**.

PETER DAVIES VAN DYKE

EE-EP Pottstown, Pa.
Taylor B; AIEE; IRE.

PETER VANOLINDA

Electrical Engineering Baldwin, N. Y.
Delta Upsilon; AIEE.

DAVID WILLIAM VASTINE

Biology Shamokin, Pa.
Beta Theta Pi; Class Cabinet, senior; Campus
Chest; IFC Judiciary Committee; Wrestling, var-
sity; R. W. Hall Pre-medical Society.

PEEP AARNE VESILIND

Civil Engineering Beaver, Pa.
Chi Phi, secretary; Class Cabinet, sophomore;
WLRN; Band; ASCE.

MICHAEL A. B. VIANELLO

Psychology Brodheads ville, Pa.
Lambda Chi Alpha; Arcadia; class cabinet; Psi
Chi; Delta Omicron Theta; Band; Fencing, fresh-
man; Alpha Phi Omega; Debating Team.

RICHARD MELVILLE VOGT

Biology Freeport, N. Y.
Delta Tau Delta; Lacrosse, freshman, varsity.

ROBERT-JOHN VON SEE

Marketing Middlesex, N. J.
Town; Alpha Phi Omega; Cosmopolitan Club.

KENNETH FRANKLYN VOSSELLER

Metallurgical Engineering Washington, N. J.
M-M A-1, vice-pres.; Pi Tau Sigma; Football, fresh-
man; ASME; Dean's List; Sophomore Honors.

CLARENCE ALBERT WACHINSKI

Marketing Hellertown, Pa.
Town; PSA, pres.; AIESES; Young Democrats.

NEIL DAVID WAGAMAN

Chemical Engineering Topton, Pa.
Taylor D; AICHE; ACS.

EDWARD JOHN WAGNER

Economics White Plains, N. Y.
Sigma Chi; Arcadia; Class Cabinet, freshman, jun-
ior, senior; RHC; Choir; Alpha Kappa Psi; TG Club.

WALTER BARRY WAGNER

Metallurgical Engineering Drums, Pa.
Delta Sigma Phi, vice-pres.; Phi Eta Sigma; Pi Mu Epsilon; Tau Beta Pi; Pi Tau Sigma; Baseball, freshman; ASME; Dean's List; Sophomore Honors.

THOMAS EDWARD WALDER

Metallurgical Eng. Atlantic Highlands, N. J.
M-M A-2, secretary, treasurer; ASME.

MICHAEL JOSEPH WALIGORSKI, JR.

Accounting Plymouth, Pa.
Town; Football, freshman; Flying Club.

INGO WALTER

Foreign Careers Montclair, N. J.
Taylor D; Dean's List; Sophomore Honors; Theodore B. Wood Scholarship Prize.

RONALD WARREN WALTERS

Accounting Kellers Church, Pa.
Town.

EDWARD FRANCIS WATERMAN

Management Port Chester, N. Y.
Phi Kappa Theta; Tennis, varsity.

WILLIAM JOHN WATT

Civil Engineering Belleville, N. J.
M-M B-1, vice-pres.; Arcadia; Chi Epsilon, sec.; Newtonian Society; Glee Club; Band; Tennis, freshman; ASCE.

JOHN BENTLEY WEBBER

Biology Chatham, N. J.
Phi Gamma Delta; Lacrosse, varsity; R. W. Hall Society.

GLEN ALAN WEED

Civil Engineering Mildred, Pa.
M-M B-2; ASCE.

BARRY JAMES WEIDENHAMMER

Management Reading, Pa.
Town.

GLEN L. WEINBERG

Electrical Engineering Reading, Pa.
M-M A-3; WLRN; Arnold Air Society; AIEE-IRE; Ski Club; W3AEQ.

RICHARD ELWOOD WEISER

Electrical Engineering Philadelphia, Pa.
M-M B-1; Eta Kappa Nu; Pi Mu Epsilon, president; AIEE-IRE; Dean's List; Freshman, Sophomore Honors.

ALAN GERALD WELSH

Chemical Engineering Fair Lawn, N. J.
Pi Lambda Phi; ACS.

BRENT DAVIS WERLEY

Marketing Allentown, Pa.
Town; Basketball, freshman.

ALAN DURANT WEST, JR.

Management Ridgewood, N. J.
Phi Gamma Delta; IFC; Class Cabinet, junior, senior; Football, freshman; Ski Club.

KENT WILLIAM WESTHELLE

Marketing Stamford, Conn.
Theta Delta Chi; Class Cabinet, junior; Football, freshman, varsity.

LAWRENCE ALLEN WHITNEY

Mechanical Engineering Towson, Md.
Alpha Sigma Phi, pledge trainer; Pi Mu Epsilon; Newtonian Society; Dean's List; Freshman, Junior Honors.

RODGER CHRIS WICHTERMAN

Accounting Philadelphia, Pa.
M-M A-2; Accounting Society, sec.-treas.

GEORGE G. WIELAND

Chemical Engineering Florence, N. J.
M-M B-2, president.

KURT SALERNO WIESNER

History Tenafly, N. J.
Theta Chi; Brown and White, sports editor; Band; Boxing Club; Sailing Club; Hockey Club; Cross Country, varsity.

DANIEL WILLIAMS

Metallurgical Engineering Wantagh, N. Y.
Sigma Phi Epsilon; Glee Club; Choir; Metallurgical Society; ASM.

VINCENT EDWARD WILLIAMS

American History Greensburg, Pa.
Sigma Phi, secretary; Brown and White; Spanish Club; Ski Club.

JOHN A. WILLSON

Management South Orange, N. J.
Town; Pi Gamma Mu.

PARKER HARRISON WILSON

Accounting Devon, Pa.
Delta Phi, president, secretary; WLRN; Pi Gamma Mu; Alpha Kappa Psi; Pi Delta Epsilon; Boxing Club.

STEPHEN FRENCH WILSON

Marketing East Aurora, N. Y.
Delta Sigma Phi.

STEPHEN VICTOR WILSON

Finance Great Neck, N. Y.
Pi Lambda Phi.

JOHN LLOYD WILY

Metallurgical Engineering Temple, Pa.
Town; ASME.

ROBERT FREDERICK WITTEMANN

Metallurgical Engineering Union, N. J.
M-M B-2; ASME; Boxing Club.

DOUGLAS H. YANO

Metallurgical Engineering Baltimore, Md.
Theta Delta Chi; Pi Mu Epsilon; Lacrosse, freshman, varsity.

JAMES ALEXANDER YARD

Metallurgy Greensburg, Pa.
Phi Gamma Delta; Golf; Football, freshman; Metallurgy Society, president.

JOHN NAISH YEHL

Economic Statistics Hammonton, N. J.
Taylor B; Chess Club, president, vice-president; Christian Council.

DONALD GLENN YOUNG

Chemical Engineering Nescopeck, Pa.
Alpha Tau Omega; Class Cabinet, sophomore, junior, senior; Cyanide; Football, freshman; Track, varsity; Cross Country, varsity, captain; Student Chemical Society, president; AIChE, president; Freshman Honors.

WALTER ALDRIDGE ZADRA

International Relations Barrington, Mass.
Theta Delta Chi.

JAROSLAV ANDREW ZAHARCHUK

Electrical Engineering Northampton, Pa.
Town; Chess Club; Institute of Radio Engineers.

JOSEPH ANTHONY ZAPPALA

Metallurgy Patterson, N. J.
Phi Sigma Kappa, pledge trainer; Rifle Team, varsity; Metallurgy Society; ASCE; Ski Club; Flying Club.

CHARLES PALMER ZIGMUND

Finance New York, N. Y.
Taylor C; RHC, secretary; Class Cabinet, junior, senior; SAME; Pershing Rifles.

ACKNOWLEDGEMENTS

TO BUSINESS MANAGER DON SELESKO AND HIS STAFF who kept things running and put the **Epitome** in the black at the end of the year.

TO ASSOCIATE EDITORS TED KRAMER AND BRUCE WITTMAYER who lent invaluable aid and time when the chips were down and things looked bleak.

TO SCHEDULING EDITOR DICK RABINOW who did a fine job of organizing and scheduling the thousands of pictures that go in a yearbook.

TO LITERARY EDITOR RAY HODIL who gave the **Epitome** the reams of copy it required in a minimum of time with a maximum of quality.

TO IDENTIFICATIONS EDITOR BILL CROUSE who came through with the right names in just the nick of time.

TO ASSISTANTS TO THE EDITOR NED TENTHOFF AND ANDY BAKER for the hundreds of little thankless things they did in order to get the yearbook out.

grateful thanks to the people who helped create the **Epitome 1962**

TO PHOTOGRAPHY EDITOR DOUG CZARNECKI who gave us fine pictures and wonderful service when other sources failed.

TO PROFESSOR JOSEPH C. HONAN, advisor to the **1962 Epitome**, who followed through and got the book out when the situation looked hopeless.

TO THE STAFF OF THE 1962 EPITOME for their great aid in producing and creating the yearbook. Although the staff was small, every member did more than his share and did that right.

TO THE OFFICES OF PUBLICATIONS AND PUBLIC INFORMATION for their assistance and cooperation in lending us material without which we could not have produced the **Epitome**.

TO THE CLASS OF 1962 whose cooperation and consideration as well as their financial support insured a successful **Epitome**.

TO WILLIAM O'CONNOR without whose help and advice, the editor feels, there would not have been a **1962 Epitome**.

INDEX

A

Accounting	44
Acknowledgments	367
Admission Office	30
Advertisers	324
Air Force ROTC Faculty	53
Alpha Chi Rho	262
Alpha Epsilon Delta	75
Alpha Kappa Psi	59
Alpha Lambda Omega	138
Alpha Phi Omega	139
Alpha Pi Mu	59
Alpha Sigma Phi	264
Alpha Tau Omega	266
Alumni Association Secretary	30
American Institute of Chemical Engineers	71
Amer. Inst. of Elect. & Radio Eng.	72
American Institute of Industrial Engineers	72
American Society of Civil Engineers	73
American Society of Mechanical Engineers	73
Arcadia	134
Arcadia Associates	135
Army ROTC Faculty	53
Arnold Air Society	74
Arts & Science, Dean of	36
Assistant Deans of Students	31

B

Band	164
Baseball, Freshman	221
Baseball, Varsity	220
Basketball, Freshman	208
Basketball, Varsity	206
Beta Alpha Psi	60
Beta Gamma Sigma	58
Beta Theta Pi	268
Biology	38
Board of Publications	148
Board of Trustees	28
Board of Trustees, Chairman	28
Brown and White	152
Building and Grounds	31
Business Administration, Dean of	43

C

Camera Club	173
Chapel Choir	165
Chaplain	167
Chemical Engineering	47
Chemistry	50
Chi Phi	270
Chi Psi	272
Christian Council	169
Christian Science College Organization	169
Civil Engineering	47
Class of 1965, Cabinet	146
Class of 1964, Cabinet	144
Class of 1963, Cabinet	142

Class of 1962, Cabinet	140
Classical Languages	37
Committee on Religious Life	168
Contents	6
Cross Country	192
Cut & Thrust	174
Cyanide	137

D

Dames Club	175
Dean of Students	27
Deans, Associate	31
Dedication	5
Delta Chi	274
Delta Omicron Theta	61
Delta Phi	276
Delta Sigma Phi	278
Delta Tau Delta	280
Delta Upsilon	282
Development Office	30
Discipline Committee	180
Dravo A1, A2	230
Dravo B1, B2	231
Dravo C1, C2	232
Dravo D1, D2	233
Dravo President	228
Drinker 1, 2A	236
Drinker 2B, 3A	237
Drinker 3B, 4	238
Drinker President	234

E

Economics and Sociology	45
Education	40
Electrical Engineering	48
Endor	156
Engineering, Dean of	46
Engineering Mechanics	48
English	37
Epitome	150
Epitome Staff	370
Eta Kappa Nu	62
E. W. Brown Astronomical Society	74

F, G

Fencing Team	211
Finance	44
Fine Arts	41
Football, Freshman	191
Football, Varsity	185
Geology	39
German	37
Glee Club	164
Golf, Varsity	216
Graduate School, Dean of	54
Gryphon Society	176

H, I

Health Service	33
Hillel Society	170
History & Government	40
Industrial Engineering	48
Institute of Research	54
Interfaith Council	168
Interfraternity Council	260
Interfraternity Council Officers	259
International Relations	40
Intervarsity Christian Fellowship	170

J, K, L

Kappa Alpha	284
Kappa Sigma	286
Lacrosse, Varsity	218
Lambda Chi Alpha	288
Lehigh Review	157
Leonard Hall	255
Library Staff	32
Lutheran Student Fellowship	169

M, N, O

M & M 1A, 2A	248
M & M 1B, 3A	249
M & M 2B, 3B	250
M & M President	246
Mathematics & Astronomy	39
Mechanical Engineering	52
Memoriam	22
Metallurgical Engineering	52
Metallurgical Society	75
Music Faculty	41
Mustard and Cheese	159
Office of Public Information	33
Omicron Delta Kappa	136

P

Park House	245
Pershing Rifles	64
P. R. Drill Team	70
Phi Beta Kappa	57
Phi Delta Theta	290
Phi Eta Sigma	65
Phi Gamma Delta	292
Phi Kappa Theta	294
Philosophy	39
Phi Sigma Kappa	296
Physical Education Head	183
Physics	51
Pi Delta Epsilon	66
Pi Gamma Mu	67
Pi Kappa Alpha	298
Pi Lambda Phi	300
Pi Tau Sigma	60
Placement Office	32
President	32
Price Hall	256
Psi Upsilon	302
Psychology	38

Publications, Office	33
Publications, Advisors	149

R

R. W. Hall Society	75
Receptionist, University Center	33
Registrar's Office	29
Religion Faculty	41
Residence Halls Council	227
Residence Halls Council, President	227
Richards 1, 2A	242
Richards 2B, 3A	243
Richards 3B, 4	244
Richards President	240
Rifle Team	210
Romance Languages	37

S

Sailing Club	174
Scabbard and Blade	67
Scholarship and Self-Help	31
Seniors	80
Senior Directory	352
Senior History	127
Sigma Alpha Mu	304
Sigma Chi	306
Sigma Nu	308
Sigma Phi	310
Sigma Phi Epsilon	312
Ski Club	177
Soccer, Varsity	195
Social Life	224
Student Activities Committee	179
Student Life Committee	178
Swimming, Freshman	213
Swimming, Varsity	212

T

Tau Beta Pi	58
Tau Delta Phi	314
Taylor A	252
Taylor B, C	253
Taylor President	252
Tennis	217
Theta Chi	316
Theta Delta Chi	318
Theta Xi	320
Track Team, Freshman	215
Track Team, Varsity	214
Treasurer's Office	29

U, V, W

University Center Advisory Committee	179
Vice-Presidents	26
WLRN	154
WLR	154
Westminster Fellowship	170
Wrestling, Freshman	200
Wrestling, Varsity	196

EPITOME . . . a record of the year

EDITOR-IN-CHIEFHERBERT I. ROFFMAN

BUSINESS MANAGERDONALD SELESKO

EDITORIAL STAFF

Associate Editors.....Theodore Kramer **Photography Editor**.....Douglas Czarnecki

Bruce Wittmaier

STAFF Richard Sine

Assistants to the Editor.....Edward Tenthoff

Richard Osborne

Andrew Baker

Richard Davis

Literary Editor.....Raymond G. Hodil, Jr.

Melvin Snyder

STAFF George Feissner

Talcott Brooks

Scheduling Editor.....Richard Rabinow

Richard Swift

Captions Editor.....Christopher Ciullo

George Seaton

Advertising Photographer.....Stuart Zimmerman

Kenneth Lamport

Identifications Editor.....William Crouse

STAFF Donald Wood

Sports Advisor.....Bruce Gitlin

Ronald Evilia

Senior Editor.....Michael Semcheski

Kenneth Anderson

BUSINESS STAFF

Assistant Business Manager.....Joseph Getraer

Sales Manager.....Bernard Gitlin

Advertising Manager.....Peter Bleyer

Administrative Manager.....Richard Davis

Associate Advertising Manager.....Richard Rosenbaum

Staff Assistants.....James Drobnyk
Jeffrey Tucker

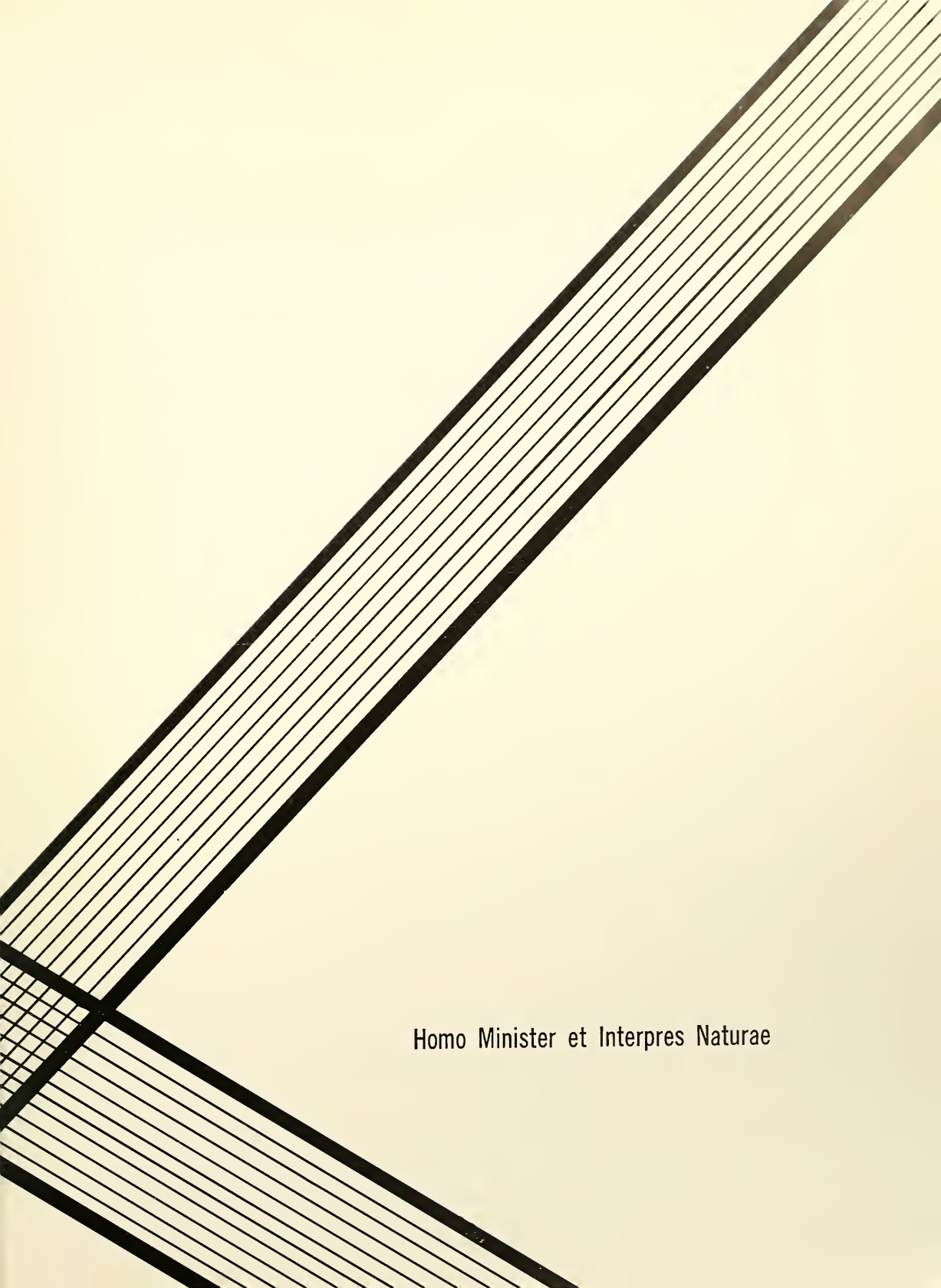
An abstract geometric design on a light cream background. Two thick black diagonal lines intersect, forming an 'X' shape. The upper-left and lower-right quadrants are filled with numerous thin, parallel black lines. The lower-left quadrant contains a black grid pattern. The text 'Homo Minister et Interpres Naturae' is centered in the lower-right area.

Homo Minister et Interpres Naturae

1962

epitome





