

LU



MART LUSI



Digitized by the Internet Archive
in 2010 with funding from
Lyrasis Members and Sloan Foundation

THE
EPITOME
SIXTY FIVE

LEHIGH
UNIVERSITY
BETHLEHEM, PA.

CONTENTS



ADMINISTRATION/FACULTY



SPORTS



CLUBS/ORGANIZATIONS



HONORARIES/SOCIETIES



GRADUATES



LIVING GROUPS



COMMUNITY

DEDICATION

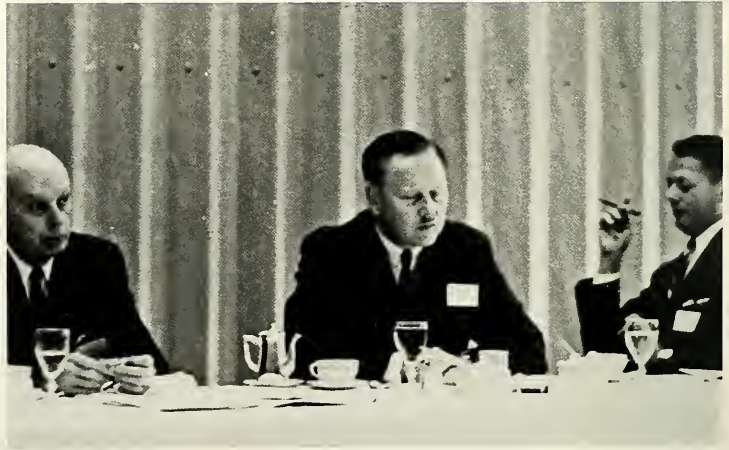



Lehigh is fast approaching the end of its first century of existence, and the need for the University to grow and adapt is greater than at any time in the past ninety-nine years.

That the University is meeting the challenge of modernity is seen in the construction being undertaken and the plans for more.

At this point in its history, the University is exceedingly fortunate to have as its head an individual who may not only be intimately associated with the modern technological revolution, but who has also demonstrated in the single year he has been here his ability to bind more closely together the various elements of the University—administration, faculty and students.

It is with great pride that we dedicate the 1965 EPITOME to Dr. W. Deming Lewis, the 10th president of Lehigh University.



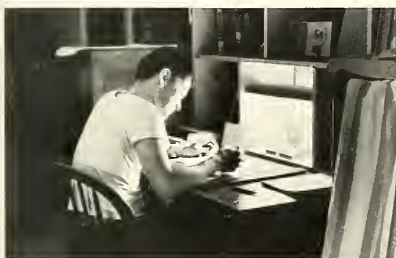

A yearbook serves two ends.

In the first place, it is a directory. It records the activities of the groups which played a role in the life of the University over a nine-month period. It pictures the men who served in each department and each branch of the administration, it pictures and lists the graduates, and it summarizes the records of the athletic teams, for better or for worse.





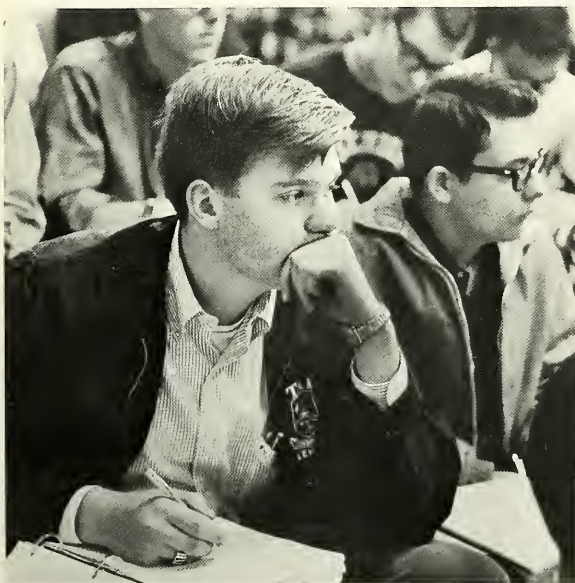
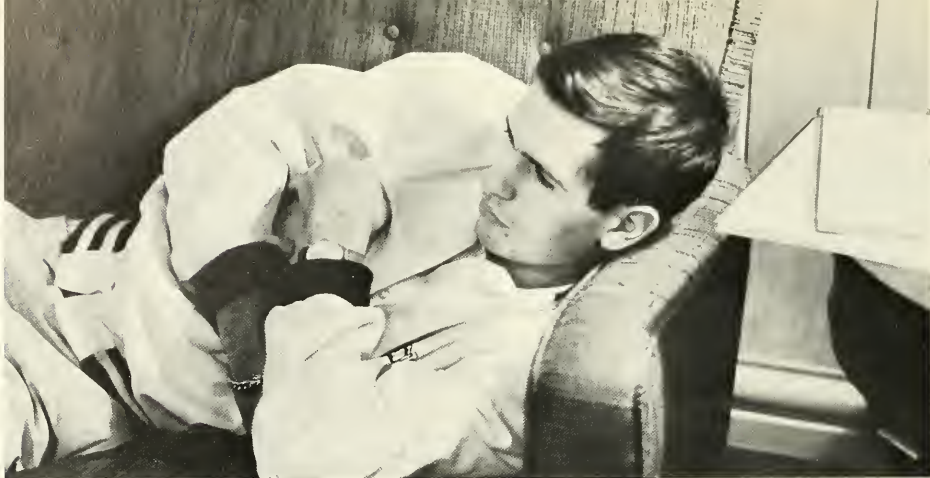

Its other purpose may not be fully appreciated by the graduate for some years. But a yearbook is also a reminder. It is the alumnus's passport, which helps him to cross temporal, rather than geographic boundaries, and makes possible a return to the campus as it was when he was a student.

The first purpose is always accomplished. When the yearbook staff ends its chores, the directory exists. It is the second purpose that provides the challenge.

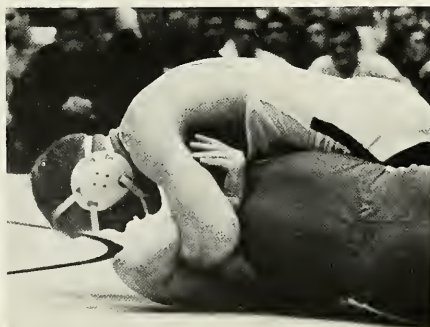







If the Lehigh man, in years to come, can pick up his 1965 EPITOME, glance through it, and summon up recollections of his University years, this yearbook is an unqualified success.

It is not so much the major events that are involved in this recollection, although they are noted for the record. Whether he wishes it or not, the Lehigh man will remember at least some of the material he absorbed in class, the biggest of the big weekends, his graduation





ceremony. Such things, of course, are important, but they are not the factors that make life at Lehigh distinctive. At any other university, the graduate could have obtained the same course material and enjoyed big weekends similar to those on South Mountain. He might even have heard the same graduation speaker. Rather, it is the seemingly trivial, the detail, such as stopping at the snack bar for a small coke between classes, searching through the stacks of the library for a certain book, or staying up half the night to finish a lab report. That is what is really important.









*What are these little things that are so big?
For the Lehigh graduate, some of them are:*

His first walk into the foyer of the Alumni Building on a hot sticky September day to pick up a thick envelope of papers, a door key, a name tag, and instructions to buy a dink, by yesterday at the latest, and wear it always.

Sitting in Packer Memorial Chapel at Freshman Invocation with his sport coat sticking to the back of the pew.







His first section meeting, when he learned what a gryphon was—or at least thought he did.

His astonishment at paying more than sixty dollars for nothing but a huge pile of books.

In later years, the disappearance of the astonishment, but not of the cost.

His first football game, complete with the Freshman Funnel.

His first wrestling match, accompanied by a growing awareness that Lehigh's "snakepit" was the wrestling capital of the East.







The houseparties and their component parts: the formal dance in Grace Hall, party-hopping around the hill, bands, noise, beer, noise, beer.

These were some of the external things to which the Lehigh undergraduate was exposed. But more important were the internal personal changes of which he became increasingly aware.

For most Lehigh men, the first of these changes resulted from the sudden withdrawal of direct parental control, and this withdrawal produced many unexpected results. To it could be attributed the plethora of beards grown dur-







ing those first carefree weeks, as well as the odd accumulations of hair that never seemed to materialize into beards. Oddly enough, beards usually disappeared by Freshman Parent's Weekend, only to reappear afterwards until Thanksgiving vacation.

Then came the realization to the average student that he was living in a different intellectual climate, and the yet more startling awareness that he was really learning something.

This inkling of maturity might have come in many ways: in the middle of a bull session when he found himself using a phrase remembered from class, or while writing an English theme when he discovered himself discussing a concept first heard in a history lecture. This was a change.







He found himself using such phrases as "the interaction of diverse fields of human knowledge," and knowing what they meant. At this point, the student began to realize the true nature of the university, and to see why it is a unique institution in human culture. Then he knew that when he first crossed Packer Avenue, he was not just walking onto a piece of property purchased and developed by a Pennsylvania industrialist; he was walking into a new culture, one in which freedom of thought was emphasized and conformity was, at best, a



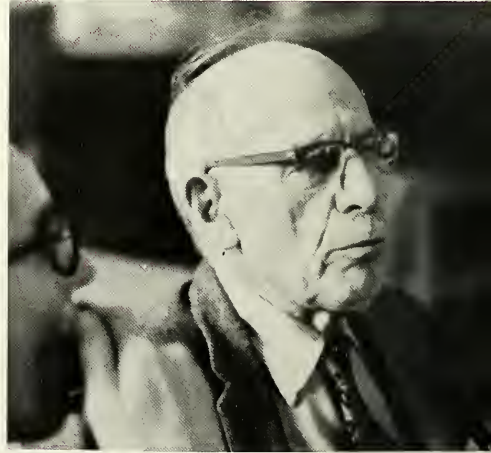

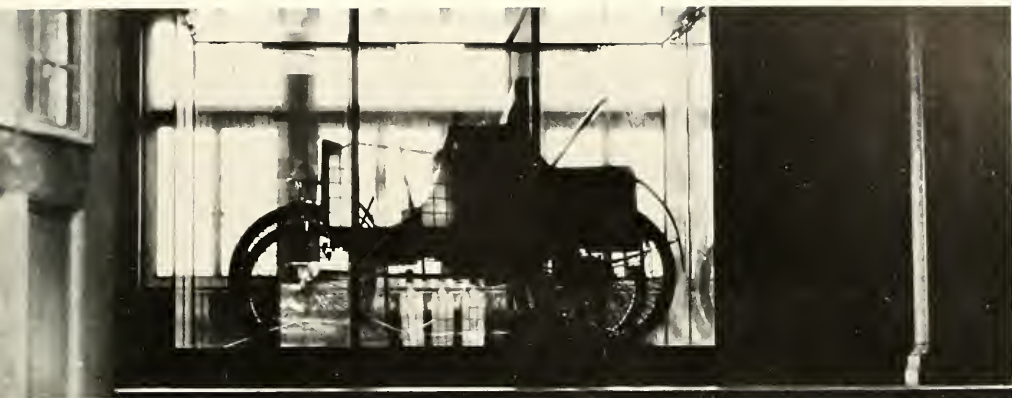

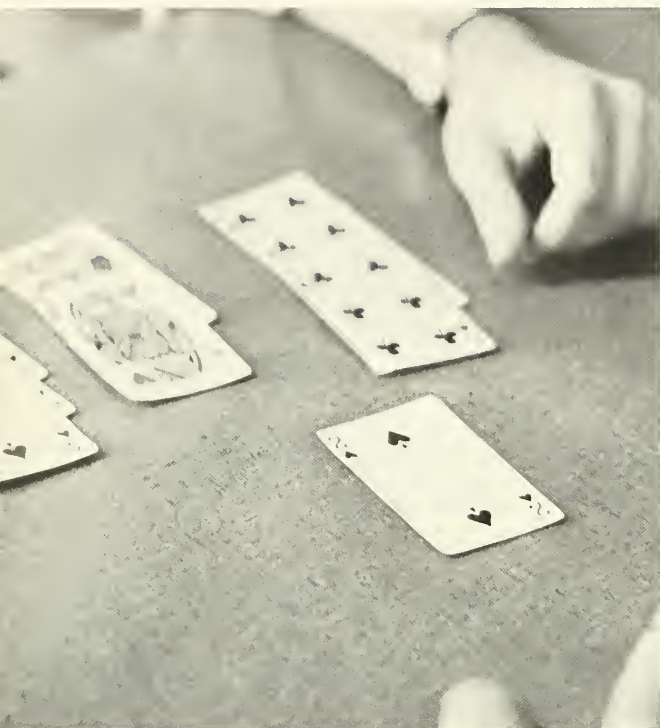

sometime thing. He entered into an atmosphere specifically designed to change him, to make him see more accurately his position in his world, and to attempt to prepare him for a meaningful role in it.

It was at this point that the student began to value the small impressions. To him they would become symbols of days when he was at once free of the many responsibilities that would soon be his and also conscious of his freedom. The symbols were not always of things academic. They could not be. They touched on every phase of Lehigh life, but they had one thing in common: they all recalled the time of life set aside for learning.





It is quite right to call them symbols. They are not important in themselves. It is sufficient that they serve as a cue and a starter for a train of memories.

Remember slipping down the stationary escalator from the UC to the library in winter?

Recall waiting in the endless lines outside the registrar's office to challenge the infallibility of the computers by explaining that you couldn't possibly attend nine eight o'clock classes a week?

Remember the job interviews, at which you became newly aware of the importance of the last four years?

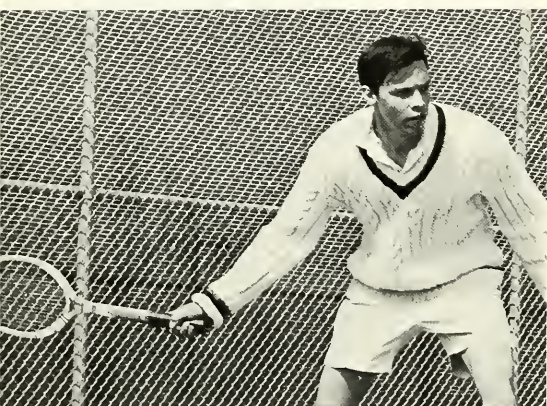





Again it is the trivia, the myriad of trivia, that conjure up the picture of life at Lehigh, that validate the passport to yesterday.

Many of these things really can't be described in words at all. One can only hope that the words can revive a memory, and then let it run its course.

If an alumnus picks up his yearbook, leafs through it and just for a second smells the unique smell of acetone, chlorine, and a hundred other chemicals in the Chemistry Building, or remembers the climb up the stairs of Coppee for an eight o'clock, then every moment of the work put into the book was well spent. The second purpose of the yearbook was achieved. It met its challenge.









THE UNIVERSITY

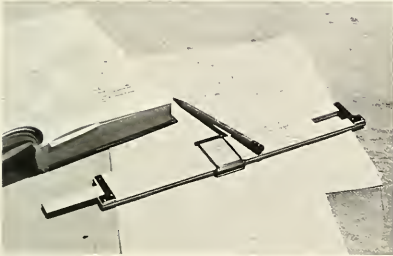
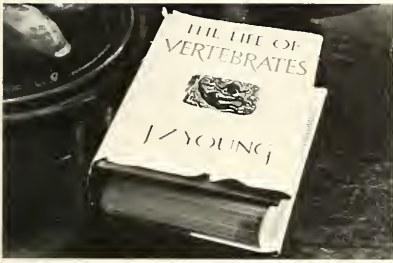

ADMINISTRATION

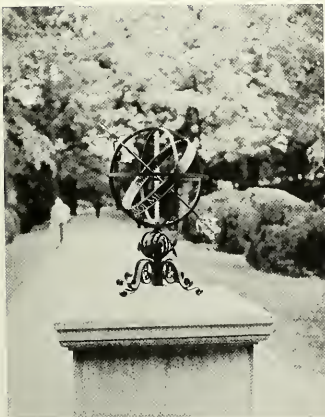
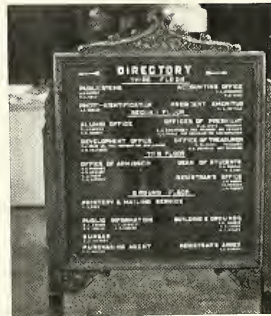
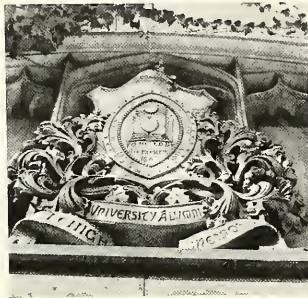

SAMUEL SIMES RICHARDS
 SHERRILL BABCOCK RICHARD
 WILLIAM ALLISON RICHARD
 CHARLES OSCAR RICHARDS
 CHESTER DAWSON RICHMOND
 LESLIE CUTLER RICKETTS
 THOMAS MORRIS RIDGAWAY
 REUBEN LEE RIDGWAY
 WALTER ARTHUR RIEDEL



DR. WILLARD DEMING LEWIS, was installed as the tenth President of Lehigh University on Founder's Day last October.

The 1964-1965 academic year was one of change in the Lehigh administration. A new University president was installed and a "dean team" was instituted to handle relations between the University and the students.

Dr. W. Deming Lewis, a former Rhodes scholar who holds three degrees from Harvard and two from Oxford, was installed as president at Founder's Day ceremonies in October.

Uppermost in his plans for Lehigh are the strengthening of the Graduate School and the fostering of more personal relations among administration, faculty, and students.

The vice-presidential offices, however, are administered by the same men who served under President Emeritus Harvey A. Neville: Dr. Glenn J. Christensen, University provost; Dr. Charles A. Seidle, vice-president for administration; and Paul J. Franz, vice-president for development.

The newly created "dean team" consists of Charles Brennan, dean of students; Preston Parr, dean of student life; and Clarence B. Campbell, director of residence halls. Although errant undergraduates still quiver upon receipt of an invitation to visit their offices, these men have done much to obliterate the image of a "machine-operated" administration.

BOARD OF TRUSTEES

Corporate Members Emeriti

WILLIAM LAWRENCE ESTES, JR.
NEVIN ELWELL FUNK
ROBERT EDWIN McMATH
FRANK WILLIAM STERRETT
ANDREW EDWARD BUCHANAN, JR.

Corporate Members

MONROE JACKSON RATHBONE
HUGH PAUL McFADDEN
ALFRED VANSANT BODINE
FRANK LYNN MAGEE
LEONARD MEAD HORTON
EDWARD A. CURTIS
ALBERT BRISTOL MAGINNES
HENRY RANDOLPH MADDOX
KENNETH LOTHAIRE ISAACS
IVOR DONALD SIMS

Members Elected by Alumni

RALPH LAWRENCE WILSON
Class of 1921
STIRLING MURRAY RUST, JR.
Class of 1934
EDWIN HENRY SNYDER
Class of 1923
GEORGE DOUGLAS REED
Class of 1933
WILLIAM FREDERIC COLCLOUGH
Class of 1925
FRANK CORNELIUS RABOLD
Class of 1939

Appointed Trustees

FRANCIS MILLER HUFFMAN
EDMUND FIBLE MARTIN
LEONARD JEROME BUCK
LEONARD PARKER POOL
EDWIN HAYS GOTT
ALLEN CORSON DUBOIS

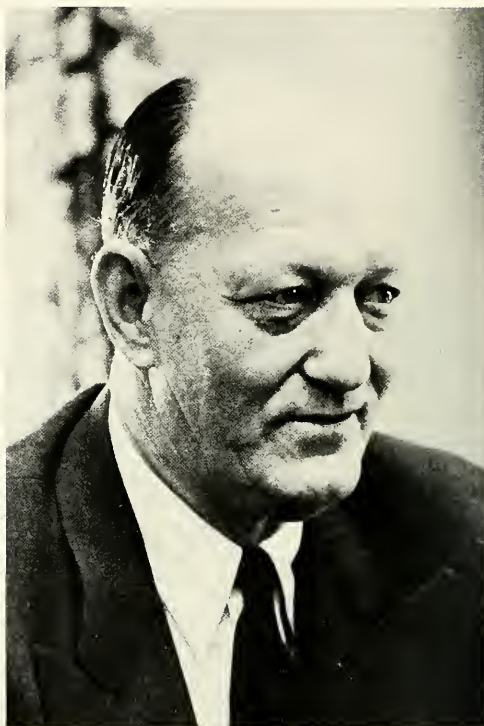

MONROE J. RATHBONE, although retired from his post of Chairman of the Board of Standard Oil of New Jersey, still takes a vital part in the management of Lehigh as its Chairman of the Board of Trustees.



The University considers itself fortunate to have acquired a man of the caliber of Dr. W. DEMING LEWIS as its president.

PRESIDENT

The 1964-1965 academic year was one of change at Lehigh, and one of the most momentous changes came with the installation of Dr. W. Deming Lewis as the tenth president of the University.

Dr. Lewis is a brilliant man with many interests.

Lehigh's new president has three degrees from Harvard University and attended Oxford on a Rhodes scholarship.

He is the holder of 33 United States patents.

Before coming to Lehigh, Dr. Lewis worked as managing director of systems studies for Bellcom, Inc., a subsidiary of Bell Telephone Co. and was a member of the co-ordinating committee for the Apollo moon project. During the period he spent in Washington, Dr. Lewis was called to the White House to aid in the communications' complex located there at the time of the Cuban Crisis of the late President Kennedy's administration.

Dr. Lewis has stated that the Lehigh engineer should have a deeper understanding of the liberal arts because technology and research are simply not enough for the development of the well-rounded individual.

The new president also set forth a general plan for the gradual growth of the university. He expressed particular interest in doubling the present number of graduate degrees granted.

The new president's family is a large one. Dr. Lewis met his wife while she was a member of the faculty at Belmont Hill School before World War II. They now are the parents of five daughters, the oldest of whom is now attending Connecticut College for Women.

Having served the University as a professor of English and later as the Dean of the College of Arts and Sciences, GLENN J. CHRISTENSEN admirably fills the position of Vice-President and Provost.



Although one of the busiest men on campus, CHARLES A. SEIDLE, Vice-President for Administration, still finds time to learn the name of practically every student at Lehigh.



PAUL J. FRANZ, Vice-President for Development, coordinates Lehigh's new program of expansion.



Dean CHARLES W. BRENNAN is Dean of Students on the University's new "dean team."



To Dean CLARENCE B. CAMPBELL falls the task of deciding who will occupy the new residence hall complex.



Dean PRESTON PARR serves as liaison between the University and many of the student groups using its facilities.



Assistant Dean HOWARD C. TROY helps carry the administrative burden of the Dean of Students.



Want to petition for permission for a cocktail party? Assistant Dean WILLIAM QUAY is the man to see.



Professor GEORGE JENKINS, Director of the Institute of Research, coordinates the research done in the various departments of the University.



ADMISSIONS OFFICE: Theron L. Kropp, James W. McGeedy, E.A. Watters, Samuel H. Missimer, *Director of Admissions*.



THERON L. KROPP, Executive Secretary to the Committee on Undergraduate Financial Aid, is well known to the many students who are meeting part of their college expenses with scholarships.





Practically every student climbs the library steps at least once a day.



ANNE FLANNERY, JAMES D. MACK, Librarian; and ROBERT S. TAYLOR keep Lehigh's library an excellent source of information for the student body.



ROBERT A. HARRIER, Executive Secretary of the Alumni Association, and HARRY B. RAMSEY, both graduates of Lehigh, direct the University's alumni activities.



The University Catalog is only one of the many publications produced by ROBERT COLE and JOHN W. MURPHY, Director of Publications.

PAUL T. MILLER, KENNETH ORBEN, and ROBERT W. NUMBERS, Superintendent of Buildings and Grounds, oversee the maintenance of Lehigh's physical plant.



Watching over the health of the Lehigh student are DR. GEORGE W. MCCOY, Director of the Health Service, DR. JOSEPH G. POMONIO, and DR. LADD E. HOOVER.



The tremendous job of fitting three thousand students into over two hundred classrooms and labs is the task of JAMES H. WAGNER, Registrar.



Every student who's had a run-in with the mountain knows JIM MATHEWS, the Health Center's physiotherapist.



Many intricate financial arrangements of the University and a multiplicity of services are the responsibility of the Treasurer's Office. *Seated:* Miss Edith A. Seifert, Elmer W. Glick, *Treasurer*; Albert C. Molter. *Standing:* Wilbur J. Blew, Lee H. Gackenbach, Donald W. Schmoyer, Stanley F. Heffner, Karl L. Werkheiser, Robert W. Numbers, William M. Glose, III.



MRS. MARGARET BIRD, the University Center receptionist, is in charge of U.C. meeting room reservations, use of the game room, the music room, and the darkroom, but still manages to be the best of friends with everybody.



Those semester tuition bills come from the office of EDITH A. SEIFERT, bursar.



OFFICE OF PLACEMENT AND COUNSELING:
First Row: Everett A. Teal, Director; Robert R. Panos,
Second Row: Reuben R. Rawls, William J. Sibley.



Items about Lehigh students in their hometown papers are usually the work of SAMUEL J. CONNOR, Director of the Office of Public Information.

ARTS AND SCIENCES

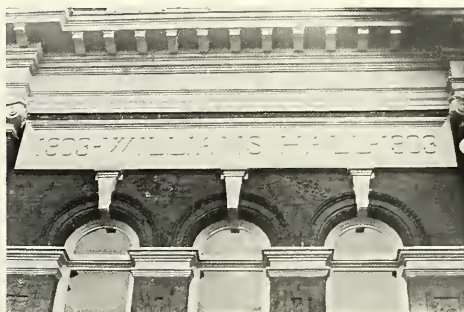



W. ROSS YATES, Dean of the College of Arts and Science, is also noted for his work on the history of the Lehigh Valley.

The College of Arts and Science not only ministers to the needs of the majors within its curriculum but also serves the interests of the other two colleges.

In addition to developing the arts-engineering program to a point at which it now accommodates 142 students, the college houses the department of mathematics, which is of basic concern to engineers. Of potential interest to the businessman are the departments of government and psychology and the various language departments.

Perhaps the role of the college is best defined by Dean W. Ross Yates: "The College of Arts and Science desires to provide students with a rigorous mental training which enables the mind to transform sensory experience into meaningful knowledge, to organize and control the emotions, to develop sensitivity to beauty, and to generalize at a high level of thought concerning the essential relationships among persons, forces, and objects."

A great honor that came to the college during the past year was the awarding of a Rhodes scholarship to one of its arts-engineering students, V. Rodger Digilio.

All this is eloquent testimony that the expanding College of Arts and Science has established itself as a key part of the University.

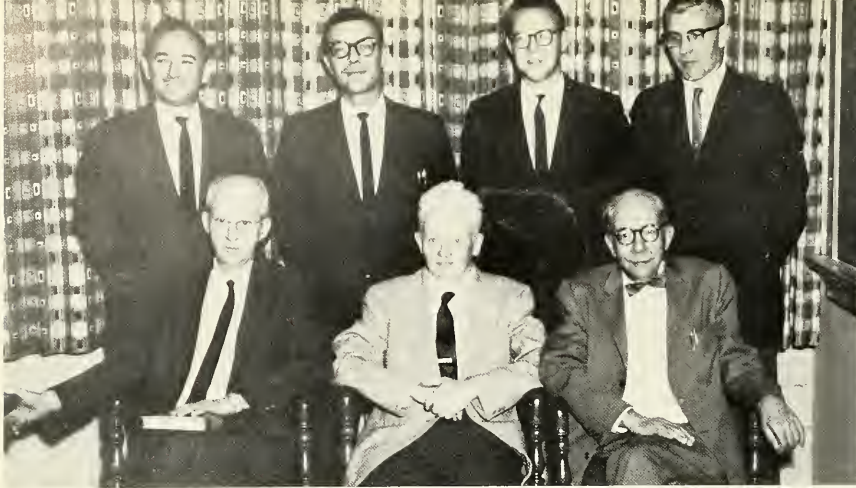

First Row: Basil W. Parker, Head of Department; B. B. Owen, Francis J. Trembley. Second Row: Saul B. Barber, Sidney S. Herman, Hayden N. Pritchard, Richard G. Malsberger.

BIOLOGY

The Biology Department at Lehigh provides courses of study for students interested in any one of several branches of biological study. For the pre-med major, the department offers excellent preparation for medical school in fields of histology, physiology, and anatomy. For those interested in pursuing biology as a career, either in teaching or research work, many opportunities exist for work in ecology and virology, two of the department's strengths. The student interested in the relatively new field of the marine sciences can take advantage of courses offered by both the Biology and the Geology Departments, while making use of the oceanography laboratory to gain practical experience in his field. For the student with a desire to explore the chemical side of biology, the new biochemical laboratory provides many opportunities for study and research.



The identifying marks of the biology student are an intense look and a slight odor of formaldehyde.



The presence of an advisor in the lab is heartening.

EDUCATION

The Department of Education places its primary stress on graduate and experimental work.

Most of the graduates are working toward their Master's and Doctoral degrees while teaching fulltime in Lehigh Valley schools. This program enables them to put into immediate effect the new techniques learned in the classroom.

The department has gained much respect in the field of research and experimentation during the past few years. Evidence of this activity are the experimental kindergarten conducted in the basement of Drown Hall and the heavy schedule of graduate seminars and classes.



First Row: Daniel Fishco, Jesse Moore, Lorraine Paolini, Estoy Reddin, Alice Reinhart, Mary Wiens. *Second Row:* William E. Keim, Natt B. Burbank, Norman H. Sam, Elizabeth K. Liddicoat, Bryan V. Fluck. *Third Row:* Jeffery Kirk, John Stoops, *Head of Department;* Samuel S. Zeman, Albert J. Mazurkiewicz, Charles J. Versacci, John S. Cartwright, Joseph W. Bingeman, Robert L. Leight.

FINE ARTS

When the average student thinks of the Fine Arts Department, he too often thinks of introductory courses, slides, and the like, not realizing that there is at Lehigh an active group of students deeply interested in the arts. This group puts into practice the lessons taught by Professors Quirk and Redd. Loosely organized into the Art Society, it is active in all phases of art from creation to exhibition. The first All-University Art Show held this year attests to the fact that fine arts is becoming a real area of student interest.



Francis J. Quirk, Head of Department
Richard J. Redd.



First Row: Albert E. Hartung, Ernest N. Dilworth, John A. Hertz, Albert A. Rights, George B. MacDonald, David M. Greene, Thomas J. Mooney. *Second Row:* John Zacharis, Frank Hook, Ray L. Armstrong, James R. Frakes, Cloyd Criswell, Jack A. DeBellis, W. J. Weinberger, Henry Moonschein. *Third Row:* R. J. Sullivan, J. F. Vickrey, J. R. Baker, E. A. James, W. A. Digel, John C. Hirsh, T. V. Barker.

ENGLISH

While the political year was one of verbal battle for the History Department, the pen was the weapon favored by members of the English Department. Pausing from their academic duties, several members enlivened the editorial page of the *Brown & White* with their often humorous letters on the presidential contest.

On a more academic level, the English Department offers to the student majoring in English a choice of specialization in either journalism or English literature. The former includes practical experience on the *Brown & White* to supplement course work. For the "lit" major there is a variety of courses ranging from a study of Chaucer to English literature after World War II.

Many students find Dr. Greene's courses valuable, especially freshmen looking for pointers on the cultivation of chin shrubbery.



GEOLOGY

"If we can't make it, it's not a rock!" seems to be the cry of the Geology Department this year. Many students and professors in the Department are currently engaged in research in several fields, but the one that seems to attract much of the attention is the attempt to reproduce in the laboratory, conditions under which certain types of minerals were formed in nature, to see whether such formations will occur. Aided by grants from the National Science Foundation, the Geology Department is now one of the centers of undergraduate research at Lehigh, no longer a haven for the student in search of a "gut."



Paul B. Myers, J. Donald Ryan, *Head of Department*; Lawrence Whitcomb, Keith E. Chave, Robert T. Gallagher.



Joseph McFadden, Carl F. Strauch, J. Burke Severs, *Head of Department*; H. Barrett Davis.

GOVERNMENT

Although a small department, the Department of Government is one of the most rapidly advancing ones at Lehigh. Almost all phases of government, both theoretical and practical, are ably covered. Professor Tresolini, author of *Justice and the Supreme Court*, is an authority on civil liberty, a subject of great importance in American jurisprudence at present. Professor Barry brings to the government major a knowledge of the Soviet governmental system, while Professor Schulz not only teaches Govt. 1, but also is the author of a text on state and local government.

Students majoring in government receive excellent training, not only for careers in all phases of government, but also for such fields as education, law, and research.



Seated: Rocco J. Tresolini, *Head of Department*. Standing: Donald D. Barry, Robert Partel, Ernst Schulz.



Most of the government classes are held in the drab confines of Coppee Hall, a situation hardly conducive to the interest that this student is showing.

History has been described (perhaps a bit too enthusiastically) as the study of man's activities upon the planet he inhabits. For this reason alone, it is a vital part of the education of any man. Lehigh, recognizing the importance of a sense of historical perspective, has made it compulsory for freshman engineers to take six hours of the subject. Quite often, in many of the history courses offered, the non-history major predominates. Dr. Dowling's seminars, some of the most popular courses on campus, are good examples of this phenomenon. New courses introduced frequently into the curriculum, illustrate the continual expansion that keeps the History Department a growing and vital part of the intellectual community.



The liberals found a very vocal partisan in Professor Fischman during the presidential election.

HISTORY



First Row: Raymond G. Cowherd, Richard Kane, John Haight. *Second Row:* Charles L. Tipton, John Cary, *Head of Department;* Joseph A. Dowling, Alfred Myers. *Third Row:* Paul Minnich, H. Benjamin Powell, G. Robert Shanno, Neal Neamand.

Two significant events marked the year in the International Relations Department. One was the arrival of Dr. Percy Corbett as a visiting professor; the other was the inauguration of the Blau-stein Lectures.

Dr. Corbett, an authority in international law brought with him an impressive background. A former faculty member at Yale and Princeton, he also has been a Rhodes Scholar, a Law Fellow at All Souls College, Oxford, and a Guggenheim Fellow. He was dean of the law faculty at McGill University, Montreal, from 1928 to 1936. His presence at Lehigh was a stimulating experience for students and faculty members who came into contact with him.

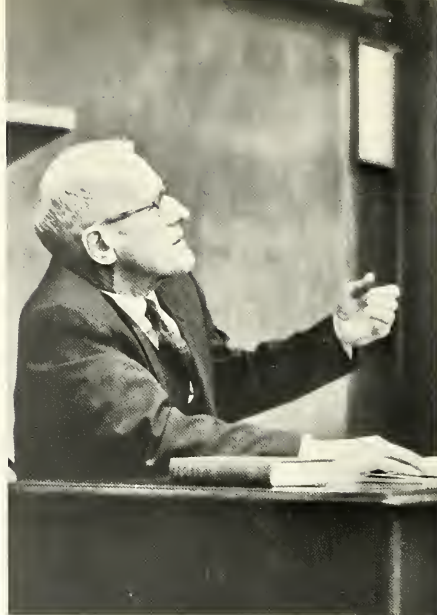

I.R. students this year had the opportunity to have Dr. Percy Corbett, a Rhodes Scholar and an authority in international law as an instructor.

INTERNATIONAL RELATIONS



Oles M. Smolansky, Aurie N. Dunlap, Graham Murray, John Foreman, Carey B. Joynt, *Head of Department*; Percy E. Corbett.

GERMAN

The German Department, while continuing its program of German and Russian courses on various levels, has its eye on the future in several areas. In cooperation with the Education Department, two teaching assistants will be interning in the department. New German courses are soon to be added on the 200 and 300 level, and there are hopes for a course in historical linguistics. Also, it is hoped that third-year Russian courses will be added to the curriculum, thus making it possible for a student to fulfill his language requirement with this critical language.



First Row: Ralph C. Wood, Head of Department; John S. Tremper. Second Row: Roger P. Lovell, John H. Ubben, Arthur P. Gardner.

CLASSICAL LANGUAGES

If any department at Lehigh is misnamed, it is the Department of Classical Languages. Although courses are offered in both Greek and Latin, the offerings of the Department extend far beyond the languages of Greece and Rome. Through a variety of courses, the history, culture, and literature of these two foundation cultures of western civilization are studied in depth, providing an excellent background for the student looking forward to a career in law, history, archeology, or teaching.



Joseph A. Maurer, Head of Department; Edna S. deAngeli.



Robert B. Cutler, *Head of Department*;
Jonathan B. Elkus.

MUSIC

The Music Department does not offer a great number of courses, but it does provide a stimulating environment at the University through its many-faceted program.

Although there are no music majors enrolled at Lehigh, Robert B. Cutler, head of the department, and Jonathan B. Elkus, have guided the band and glee club through many delightful concerts. Located in Lamberton Hall, the Music Department has an ever-increasing library of records and music scores, which are available to interested students.

Mr. Rayna explains to a student why the computer refused to digest his program.

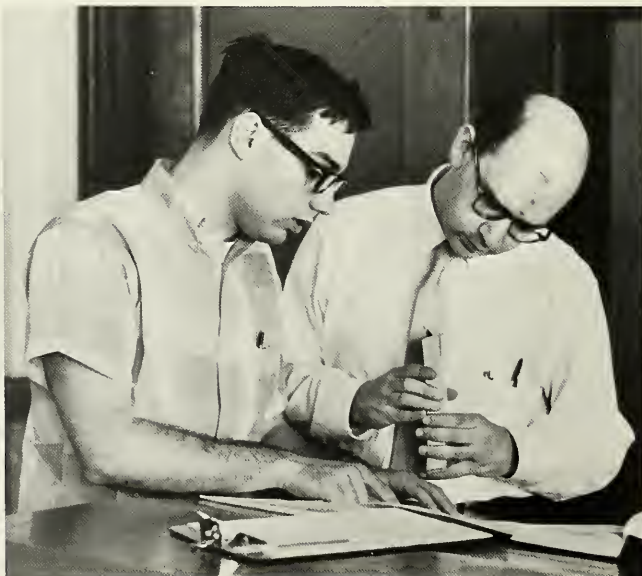

The Mathematics Department, headed by Dr. Everett Pitcher, is one of the bright spots in Christmas-Saucon's bleak corridors. According to Dr. Pitcher, the undergraduate curriculum of this department is very strong—so strong that he sees no reason to change it. The graduate school is strong in curriculum but not in number. Research done by the department is extremely good, with many of the department's professors involved in individual projects. Dr. Albert Wilansky has written a text book for graduate students titled *Functional Analysis*.

As a result of participation by its graduate students in many other activities throughout the University, the Math Department is one of the most diversified in the College of Arts and Sciences.



First Row: Albert Wilansky, A. Everett Pitcher, Head of Department. Second Row: Theodore Hailperin, C. C. Hsiung.

MATHEMATICS

First Row: Robert Powell, Edwin Kay, Louis Stern, Samir Khabbaz, Gilbert Stengle, William Ruckle, Herbert Snyder. Second Row: Ralph Van Arnam, A. K. Snyder, Joseph Fiore, John Levko, A. J. Kasarda, Jamal Sahim, Burgess Rhodes, Samuel Gulden. Third Row: Edward Cutler, Richard Davitt, Gordon Caldwell, Jerry King, Stephen Leonard, Scott Williams, Robert W. Taylor, Wesley Orser.



PHILOSOPHY

Expansion is the mandate of the Philosophy Department, directed both to graduate and undergraduate courses, and more significantly, to work in information sciences. The Center for Information Sciences, directed by Robert S. Taylor, will soon be expanded through a federal grant. In addition to a library for science and engineering, the project will include remote video display stations, enabling students to "dial" certain subjects to find the extent of information available. In philosophy, new undergraduate courses will be added in the fall, including Mathematical Linguistics. Seven new graduate courses will be offered, and the department will be increased from five to six men.



First Row: Thomas M. Haynes, Nicholas M. LaPara. Second Row: Donald J. Hillman, Head of Department; David M. Reed, Norman P. Melchert.

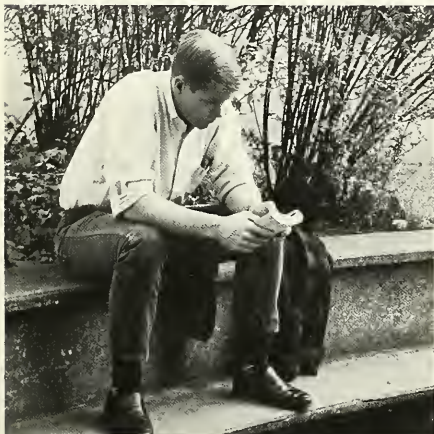

A student finds a few quiet minutes to do some reading on the steps in front of Christmas-Saucon.

Raymond E. Fuessle, University Chaplain; A. Roy Eckardt, Head of Department.



RELIGION

The aim of the Department of Religion at Lehigh is not to provide a worship service for students, but to add an intellectual dimension to their religious life. The department provides a series of courses in the history and doctrines of the Judeo-Christian branches of religion, the faiths of the Orient, and phases in the development of Christian theology. Other studies deal with the Old Testament and the Hebrew people, the New Testament, and psychological and social theories of religion. In the words of Professor A. Roy Eckardt, head of the Department, the purpose is "to establish a viable relationship between the independence of scholarship and the commitments of faith."



First Row: Eugene Craig, Josef Brozek, Theodore Millon. Second Row: Francis J. Wuest, Head of Department; Samuel G. Nord, Arthur L. Brody.

PSYCHOLOGY

Man's ever-increasing interest in himself has added much to the science of psychology, and the Lehigh Psychology Department has kept in step through staff expansion and research. The most recent addition to the staff is Professor Samuel Nord, a physiological psychologist, who has been given the task of directing the bio-electric laboratory. Dr. Francis Wuest, department head, has been examining aspects of human information-processing systems aided by the Center for the Information Sciences. Much mental health research is being conducted under the auspices of the United States Public Health Service, and the undergraduate interested in research is encouraged to gain experience in this field.

ROMANCE LANGUAGES

Lehigh's Romance Language Department, wedged into Lamberton Hall along with the German Department, the Band, the ROTC rifle range, and Mustard & Cheese, presents a spectrum of courses to the interested student, be he an arts man looking for literature or a scientific scholar desiring to extend his reading ability in his subject beyond English. In addition to the elementary courses in vocabulary and grammar offered, many courses in French and Spanish literature are taught in those languages. The Department also offers introductory courses in Portuguese and Italian.



Fernando Leyton, John A. Van Eerde, George Farné, René Concepcion, Victor Valenzuela, Allen J. Barthold, Head of Department.

BUSINESS ADMINISTRATION

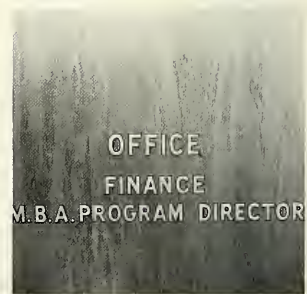



DR. L. REED TRIPP, as Dean of the College of Business Administration, charts its course toward still further growth.

It has been the custom in recent years to refer to the Lehigh College of Business Administration as the "up-and-coming" branch of the University. However, this term is no longer applicable, for the Business College has arrived. The athlete's haven of yesteryear has become a nationally recognized training ground for the executives of tomorrow.

Emphasis is placed upon the building of a sound business foundation, including the basic principles of economics, accounting, finance, banking, business law, and statistical method. This broad base not only equips the student with the necessary fundamentals for a variety of business careers, but also gives him an opportunity to discover his distinctive talents. After determining his primary interests, the businessman has the prerogative of choosing one of seven major fields of concentration, ranging from Accounting to Foreign Careers.

With such a foundation on which to build, it is no wonder that Dean L. Reed Tripp expresses optimism over the future of the College of Business Administration. It is significant that freshman business enrollment has increased 50 per cent this year. The future indeed looks bright.

ECONOMICS

With each passing year, the Economics Department seems to become more like a branch of Engineering and less like the stereotyped conception of an economics department: dry, inexact, and trying to teach things better left to experience. Today, an economics major finds himself taking such courses as *Statistical Methods* or *Quantitative Planning and Control*, and is urged to take several courses in advanced mathematics. However, the more "usual" courses are not slighted, and he may find himself carrying a schedule that would make an engineer gasp. Upon graduating, the economics student thus finds himself with a thorough understanding, not only of the general nature, but also, now, of the deep underlying principles of his subject.

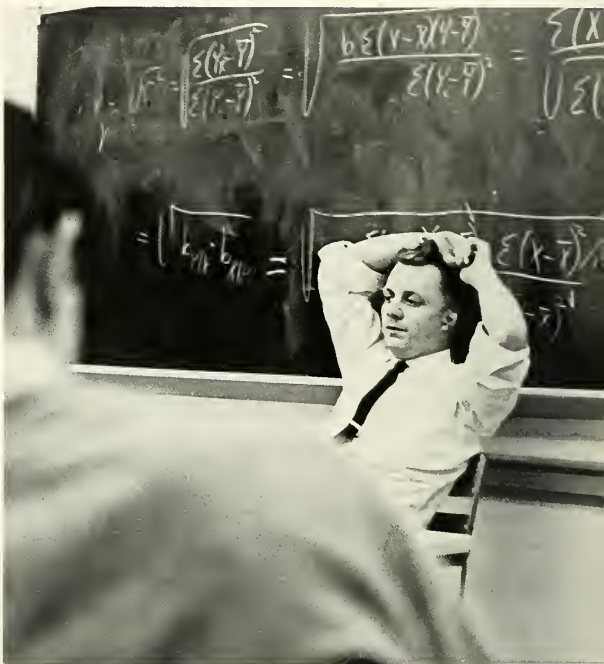

Recently, the resemblance between the Eco. Department and the Math. Department has become more and more pronounced.

Some last-minute instructions are given by an instructor to his class as they stream towards the door.



Drown Hall boasts a faculty lounge, being enjoyed by this instructor, which is strictly *verboten* to students.



The calculating machines throughout the room show that these students are attending class in Drown Hall's computing laboratory.



First Row: Alvin Cohen, Roy J. Hensley, Elmer C. Bratt, *Head of Department*; Louis A. Coschigano, L. Reed Tripp, *Dean of the College*. *Second Row:* Max D. Snider, C. James Reilly, Ching S. Shen, Richard J. Kalish, Anthony J. Bryski, Nicholas W. Balabkins, John D. Keefe, Robert J. Hall, N. Paul Loomba.





Alfred P. Koch, Carl L. Moore, Francis M. Brady, Robert H. Mills, Ralph M. Kraus, Brian G. Brockway, Wendell P. Trumbull, *Head of Department.*

ACCOUNTING



A fine point in the finance of insurance is gone over by Professor Moore.

The cry of industry has arisen against Lehigh's accounting department. Industry seems to lament the lack of accounting majors looking for industrial positions.

Dr. Trumbull, head of the accounting department, has said that there is no special emphasis on either a CPA program or industrial accounting.

It was pointed out that most of Lehigh's graduates obtain a CPA and work as such for several years gaining experience. Then the trend is to turn to industrial positions where they are further up the ladder than if they had started in industry.



Evening classes in Drown Hall were interrupted this year by a fire, caused by a pipe left in a coat pocket.



Keeping the briefcase on the table during the class facilitates the mad dash for the door when the bell rings.

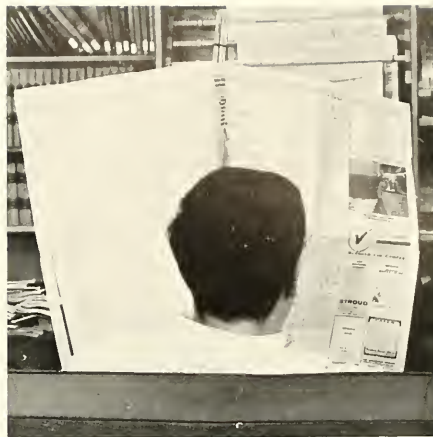

The business student soon learns that it is unwise to be ignorant of the contents of the *Wall Street Journal*.

FINANCE

The days when a man could carry the books of his business around in his head are long gone. With the incredible complexity of modern corporations has come the need for men specially trained in the financial aspects of their management. At Lehigh, a student can find the necessary instruction to become just such an individual, whether he decides to specialize in investment analysis, banking, international finance, or business law. He will not, however, become a "splinter," but rather will also gain a broad background of economic knowledge, an attribute essential for a rapid rise in his profession.



Walter H. Cressman, Leon E. Krouse, Finn Jensen, Frederick A. Bradford, Head of Department; Ramon Knauerhase, Eli Schwartz.

ENGINEERING

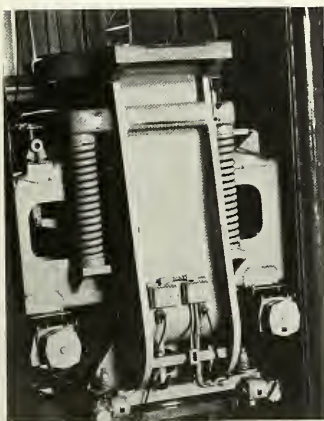
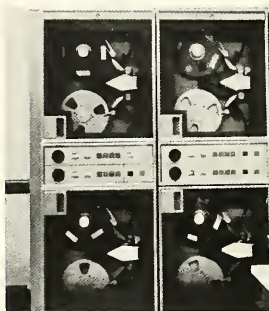



ALAN S. FOUST, Dean of the College of Engineering examines some equipment in an Electrical Engineering laboratory.

Now in its 99th year of existence, the College of Engineering is still the largest at Lehigh and still the college on which the University's prestige hinges. Despite major advances by the other two colleges, despite the anticipated shape of things to come (such as the proposed Arts and Science building), Lehigh's reputation still rests principally on its achievements in engineering and science.

But the Engineering College, like the other two, is committed to change and progress. On the material side, the Chemical and Metallurgical Engineering Building on Packer Avenue is nearing completion, and the balcony area of Packard Laboratory has been renovated and turned into a research area.

Academically, a new curriculum in the fundamental sciences is to begin next fall. At the same time, incoming freshmen will have the good fortune to encounter a less rigorous general studies program. The only required general studies courses will be English 1 and 2 and Economics 3. Other courses in the program will be elective, thus opening the prospect of neophyte engineers being able to select a course simply because they think they will enjoy it.



First Row: A. James Diefenderfer, Jerome Daen, T. Young, Robert D. Billinger, Joseph R. Merkel, Robert S. Sprague. Second Row: James E. Sturm, Irving J. Borowitz, Velmer B. Fish, Edward D. Amstutz, Head of Department; Charles S. Kraihanzel.

CHEMISTRY

Of all the professional research workers in the United States, nearly one half are chemists, a situation mirrored in Lehigh's Chemistry Department, where research in many fields is carried on by undergraduates, graduates, and professors alike. Although a substantial part of the Department's reputation outside Lehigh is due to the presence of the National Printing Ink Research Institute, this in reality accounts for only a portion of the research in progress. Besides working on NSF-sponsored summer research projects, seniors and gifted juniors have a chance to continue research work during the school year under the guidance of a faculty member. Often, work started as an undergraduate leads to a graduate project, in spite of the suspicion of some students that the chemistry professors mark with the sole purpose of cutting down grad school enrollment.

The course work of the department is continually being improved also.

Surrounded by bottles of chemicals, the chem major occasionally wonders if he's using the right ones.

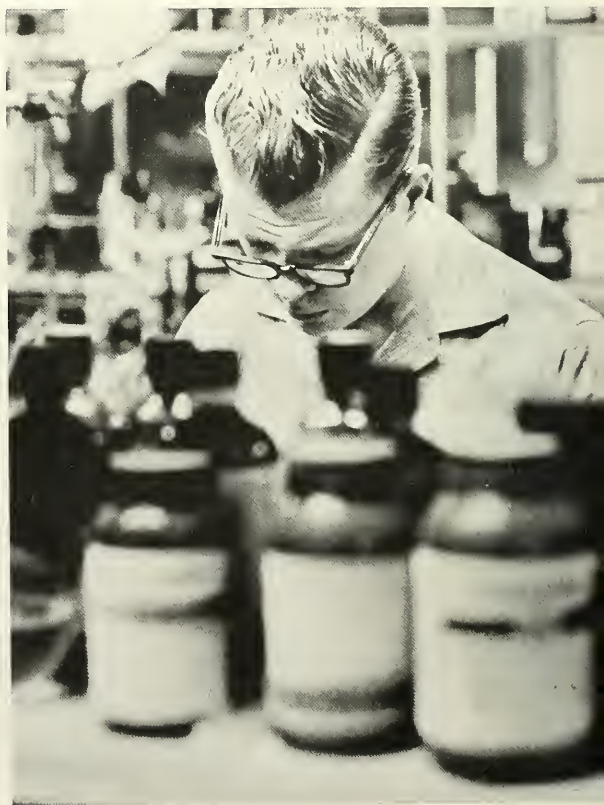



Sometimes it seems necessary to stare long and hard at the beaker before anything will happen.

The change destined to affect most students is the proposed dropping of Chem. 4 and Chem. 5, the freshman general chemistry courses, and the adding of two lecture courses and two laboratory courses to fill the gap. Also destined to fall are Chem. 15 and Chem. 16, *Elementary Chemistry*, described by some as "Chemistry for the Spanish majors."

Through a broad choice of electives during his latter years, the chemistry major is able to prepare himself for almost any career involving chemistry that he may choose, be it medicine, teaching, research, or one of a host of others.

Perhaps some of the techniques used in printing the *Epitome* were developed by Dr. Albert Zettlemoyer, Director of the National Printing Ink Research Institute.

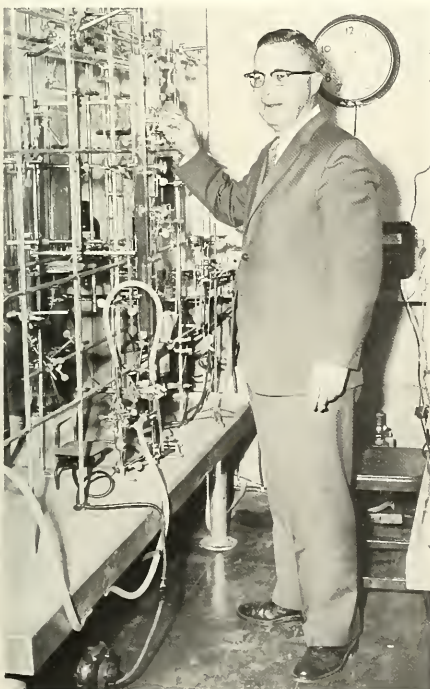

The resistance box in front of the student shows that he is preparing an experiment in electro-chemistry.



Neatly stacked in various corners of Fritz Lab are many broken, bent, mangled, or otherwise deformed beams that have come under the influence of the 5,000,000 pound testing machine and the civil engineering major. Being able to work on actual engineering assignments, the civil engineer at Lehigh has an opportunity to gain experience in his subject outside the classroom. In fact, at times it seems that the C.E. never sees the inside of a classroom, but spends his time running around in a yellow "hard hat" readying some structure for a test. However, a glance at the college catalog soon dispels this illusion, for a student who wants to be a civil engineer will cover a wider range of material, both "theoretical" and "practical," than almost any other student in the University. It has been said that civil engineering is the original stem from which all other branches of engineering developed, and today the Civil Engineering Department continues to provide industry with men who have a wide fundamental understanding of engineering concepts, men who are capable of coping with a vast array of problems.

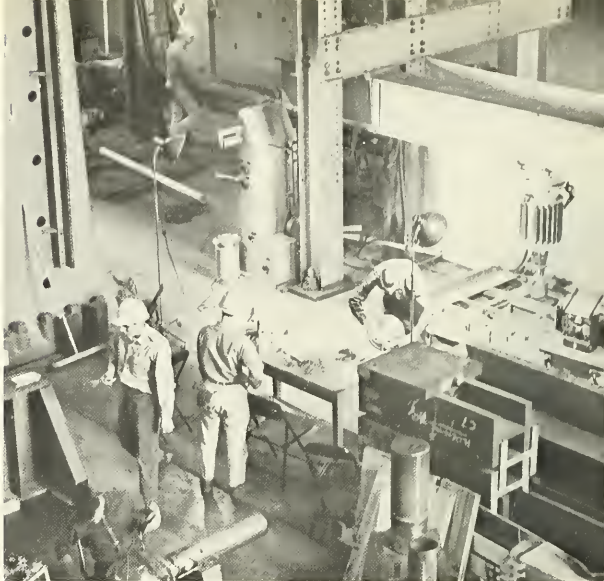

Workmen on the floor of the seven-story South Testing Bay prepare a steel beam for a test.

CIVIL ENGINEERING

First Row: Alfred N. Amatangelo, Fumio Nishino, James Cassan, Fiorello Estuar, T.V. Galambos, Howard Harrison, G.C. Driscoll, Arthur W. Brune, B.T. Yen. *Second Row:* Henry Schneck, C.H. Gilkey, R.H. Kilmer, Adñañ Shindala, Le-Wu Lu, O. Halasz, Roger Slutter. *Third Row:* Ronald B. Madison, David A. VanHorn, John O. Liebig, Jr., John W. Fisher, John A. Mueller, John C. Badoux, John M. Hanson.



A student runs a quick check on the figures he's just recorded to see where he'll have to introduce the fudge.



Lynn S. Beedle, *Director, Fritz Engineering Laboratory*; William J. Eney, *Head of Department*; Cornie L. Hulsbos, *Research Professor*.



Besides smashing beams, the Lehigh engineer also learns to design those marvels of boredom, turnpikes.

From this station, the C.E. Department's huge universal testing machine is controlled.

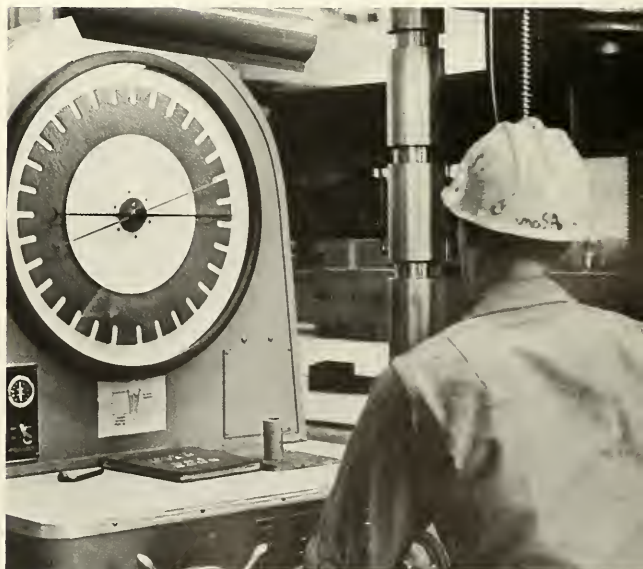



Deep in a corner of the Chem. E. lab, a student tries to get in a few minutes of study while surrounded by what has become very familiar in the past few years—pipe.

CHEMICAL ENGINEERING

Curtis W. Clump, Fred P. Stein, William E. Schiesser, Leonard A. Wenzel, *Head of Department.*



Sometimes it seems that three hands aren't enough to run the "green monster."



The Chemical Engineering Department has a busy year ahead. It must carry out its program while massive pieces of laboratory apparatus are being transferred to the new Chemical and Metallurgical Engineering Laboratory where they will be reconstructed and recalibrated. Scheduled for completion in the fall of 1965, the new building will provide much-needed space for the department. The chemical engineer is at a slight disadvantage when it comes to laboratory work. He is unable to perform his experiments in miniature, as can the chemist and the physicist. For them to have any meaning, he must perform them on a scale comparable to that of the chemical industry. With the new laboratory at their disposal, these engineers can now more easily gain the necessary laboratory experience that will later become invaluable to them whether they specialize in research or production engineering.

The sad, bewildered look on this student is often the rule, rather than the exception in the E.E. lab.



The Electrical Engineering Department has been adding new course material for its students both at the beginning of their studies and at the end. For the sophomore engineer, E.E. 14 is offered, a course with the deceptively innocuous title of *Circuit Theory*. Here the budding engineer is taught the basic rudiments of his subject so well that he can occasionally be heard solving network equations in his sleep. In his senior year, he undertakes a laboratory project designed to last a semester, and valiantly tries to get some preliminary results before the end of the year. Although the work puts this curriculum among the most difficult in the University, the rewards justify the many sleepless nights and the many gallons of sweat. The graduate electrical engineer is almost certain of employment at a top salary or entrance into any one of many graduate schools.

ELECTRICAL ENGINEERING

First Row: N. Eberhardt, W. Hollabaugh, W. Dahlke, R. Sigley, I. Sacks, Y. Anand, H. Hertlein. *Second Row:* L. G. McCracken, Jr., Reinhard Knerr, A. Larky, C. S. Holzinger, J. Karakash, *Head of Department;* Daniel Leenov, L. Ditman, D. Talhelm, C. Nehf.





Although administered by the I.E. Department, the G.E. 225 is used by students in practically all engineering departments.

A growing department since 1952, Industrial Engineering continues to lure an increasing number of engineering students away from the older and more specialized curriculums. To meet industry's demand for college graduates with a sound knowledge of basic engineering principles, yet capable of filling managerial positions, the department gives its students a thorough grounding in all aspects of production planning and quality control, emphasizing the use of computers as time-saving devices.

During the past year, a number of faculty members have expanded their teaching duties. In addition to meeting their Lehigh classes, these men have found time to give courses leading to the master's degree to a group of thirty men at the Western Electric plant in Allentown.



A look into the innards of the Department's pride and joy is had by some budding engineers.

INDUSTRIAL ENGINEERING

First Row: George E. Kane, George Smith, Arthur F. Gould, *Head of Department*; John J. Burbridge, Michael Lipman, Raymond L. Somers. *Second Row:* Sutton Monro, Kenneth Lamport, K. Widmer, John Carroll, William A. Smith, D. Riemondy, Wallace Richardson, Vincent V. Horvath.





First Row: George C. M. Sih, Fazil Erdogan, C. C. Taylor, Richard Warnock, Robert R. Regl. Second Row: M. K. Kassir, Nicholas J. Pagano, Ferdinand P. Beer, Head of Department; A. deNeufville, J. C. Osborn. Third Row: W. Lennox, R. Hartranft, R. J. Ravera, Walter C. Ballard.

ENGINEERING MECHANICS

A spring day can make concentration on a Mechanics lecture exceedingly difficult at times.

There is one sure way to make an Engineering Mechanics major boil. Call him a mechanical engineer. Although few people at Lehigh know the difference, there is one, and quite a large one at that. The Mech. major, to use his proper title, is a much more theoretically inclined person than his counterpart, and although he will use the tools of the other engineers, he will rarely use them to find the solution to some specific problem. His goal is to expand his knowledge about some general phenomenon. Thus, when he is watching a testing machine tear a strip of metal in two, he is less interested in whether or not this metal is usable in construction work than he is in knowing precisely how the metal is torn, how the strains are distributed throughout its structure, and how a change in its shape would enable it to withstand greater punishment. At Lehigh, research of exactly this nature is undertaken by both faculty and undergraduates, and through their work, a greater knowledge of basic engineering principles is evolved.





First Row: James Eppes, Frank Paul, Richard Roberts, Thomas Jackson, Benjamin Nevis. Second Row: M. Herbert Wachs, Lawrence Golan, Luis Pujol, Robert Lucas, Theodore Terry, Ralph Long, Head of Department; Jerzy Owczarek.

MECHANICAL ENGINEERING

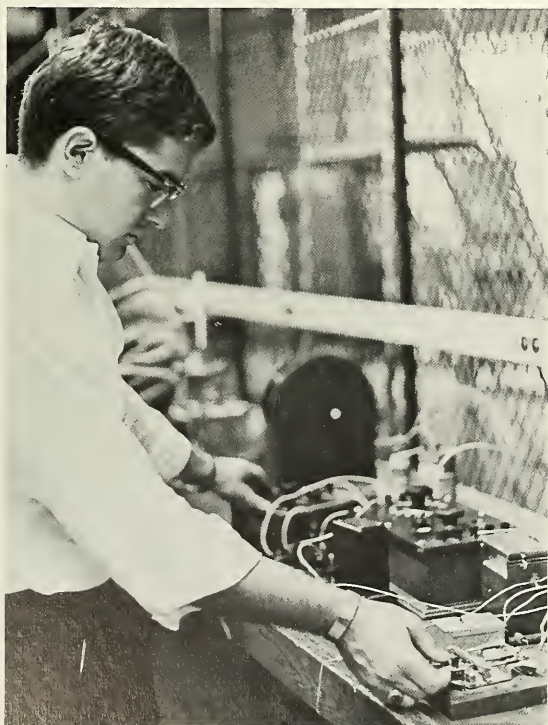

The Mechanical Engineering Department, under the direction of Dr. Ralph H. Long, has succeeded in reversing a recent decline in enrollment. The class of 1965 will include 34 mechanical engineers, while the class of 1967 expects to graduate more than 50.

The University is aware of the ever-increasing demand for mechanical engineers and is doing its part in supplying them. To facilitate this aim, it recently renovated a portion of Packard Lab, enhancing both the effectiveness of instruction and the research opportunities available to both graduate students and undergraduates. It is the opportunity to carry on research that tests the senior and gives him an opportunity to apply the knowledge acquired during his years at Lehigh. The interest shown by industry in these students is ample testimony of the quality of their work during their final months at the University.

For some strange reason, some of the Mechanical Engineering labs are held inside cages, as is this one.

Fifteen years ago the term "material science" would have meant nothing to the metallurgical engineer, but today Lehigh has a Materials Research Center.

Metals, of course, are still of prime importance to the metallurgist due to society's ever growing demand for new materials.

The expanded interest in the science of metallurgy and the lack of space in Williams Hall, has resulted in the construction of the new Metallurgical-Chemical Engineering building. Hopefully the new facilities will be ready by the fall of 1965.

Presently, the Metallurgical Engineering Department offers two unique programs for the qualified undergraduate, the industrial option or the research option. The choice enables the student to work directly in the area in which he is interested. In addition, Bethlehem Steel works closely with Lehigh in an effort to train students in on the spot problem solving involving steel products.



Professor Conrad seems to have become lost in the beauties of his art work.

METALLURGICAL ENGINEERING



First Row: Robert DePaul, George Krauss, Richard Moll, Betzalel Avitzur, Barry Hyatt. *Second Row:* Sander Levy, George Conrad, R. Wayne Kraft, Dean Robert Stout, Stephen K. Tarby. *Third Row:* Lawrence Graham, John Thompson, Alan Pense, Arnold Prill, Darryl Albright.

PHYSICS

First Row: Raymond Emrich, Head of Department. Second Row: James McLennan, Cassius Curtis, Wesley Van Sciver, Donald Wheeler, Robert Fouchaux. Third Row: Shelden Radin, Robert Folk, Peter Havas, Russell Shaffer, Wilber Spatz.



Housed in a handsome ivy-covered building near Taylor Stadium, the Physics Department leaves both aesthetic and academic imprints on the campus. In the academic realm, it leaves its mark on many a student, for Physics 1, 3, and 4 are required of all engineers, as well as of men in several other scientific fields. The staid appearance of the building belies the activity that takes place inside, where the emphasis is on the new and often the unknown. At present, changes are being made in student laboratory work so as to accentuate theoretical fundamentals. On the research side, studies are in progress in dynamics of fluids, quantum field theory, and wave propagation in solids. Also, a high energy physics program being carried out utilizes the three BEV accelerators at Princeton.



As the equations are piled higher and higher, the man in the front row apparently wishes that he and the photographer could change places.

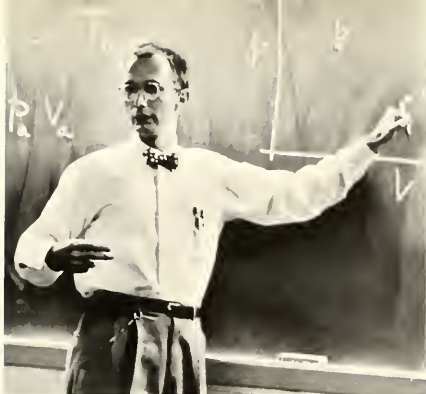

The name on the board notwithstanding, this is a physics class, not a political science seminar.



The Physics Department houses a well-equipped machine shop where the budding scientist can find the joys of making his own equipment.



The newly added wing to the Physics building makes the student a little more willing to enter the stately edifice.



Although deep in a problem, Professor Van Sciver has remembered to write with the chalk, rather than with the cigar.

R.O.T.C.

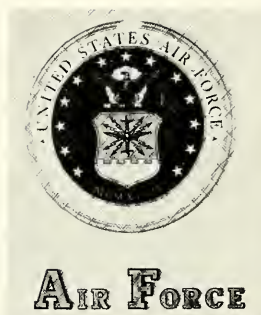



Col. Fred W. Schumacher and Lt. Col. James W. Caskey ably administer the Army and Air Force ROTC programs at Lehigh.

Although not a new institution, the Reserve Officers Training Corps is very much in keeping with the "new" armed forces. Now it is not considered enough that a man know the manual of arms or have so many years experience to be a good military officer. It is necessary today to have an education beyond that furnished by experience. Thus, when the ROTC program sends into the military men possessing not only some military training, but also a college degree, it provides men ready to take an active and important part in the defense of their country. At Lehigh, the ROTC program has been entirely voluntary for the past four years, and contrary to the opinion of some, it still flourishes. The chance for the dissatisfied student to drop out early thins the ranks quickly, allowing more individual instruction at early stages of training. Perhaps of the greatest importance in the training program, though, is the chance given the advanced cadets to participate in the training of the freshmen and sophomores, thus giving them an opportunity to acquire needed practice in leadership, something that is still a matter of experience, not textbooks.



Every soldier's education includes a course in the gentle art of rifle-stacking.



The ability to squeeze under a barbed wire fence is useful for anyone spending a lot of time near Grace Hall.



Col. Fred W. Schumacher, *Professor of Military Science.*



A group of ROTC students attend a field lecture complete with live (?) model.



This future officer's bayonet is kept sheathed so he can't hurt anyone while training.

ARMY R.O.T.C.

Under the command of Col. Fred W. Schumacher, the Army Reserve Officers' Training Corps attempts to produce officers who by their education, training, and inherent qualities are suitable for development as officers in the United States Army after graduation from Lehigh.

During the freshman and sophomore years the training primarily consists of drill and practice in formations.

The junior year is aimed toward the development of leadership capabilities pointed toward use in summer camp which takes place in the summer preceding the senior year.

The seniors concentrate on developing leaders in the junior class while they supervise the freshman and sophomore drill sessions.

First Row: Lt. Col. Henry Beganie, Col. Fred W. Schumacher, Head of Department; Dorothy M. Weaver. Second Row: Maj. Kendrick Holle, Capt. Walker Boynton, Sgt. Maj. Robert A. Simmons.





First Row: Lt. Col. Robert F. Watson, Lt. Col. James Caskey, Major Lynn E. Atwood, Capt. Patrick C. Sessa. Second Row: S/Sgt. Theodore J. Mahaffey, T/Sgt. John D. Gavura, T/Sgt. Donald L. Cockburn.

AIR FORCE R.O.T.C.

The aim of the Air Force ROTC is to prepare students for the roles of U. S. Air Force officers. The activities of Detachment 715 contribute to this purpose. In the classroom, cadets learn about aerospace weapons, contemporary military thought, Air Force doctrine, and many other subjects. The leadership lab. give cadets experience in drill and group leadership, which is valuable to have during the two-week summer camp. Trips to nearby bases and visiting military speakers give the cadets insight into Air Force life and career opportunities. Extracurricular AFROTC activities include the drill team and the Arnold Air Society, the detachment's social fraternity.



Some people actually seem to enjoy this sort of thing!



A platoon leader receives reports from his sergeants during drill.



Lt. Col James W. Caskey, *Professor of Air Science.*



The Air Force seems to have added an under-cover division.



Contrary to popular opinion, a certain amount of non-conformity is allowed in the armed forces.

GRADUATE SCHOOL

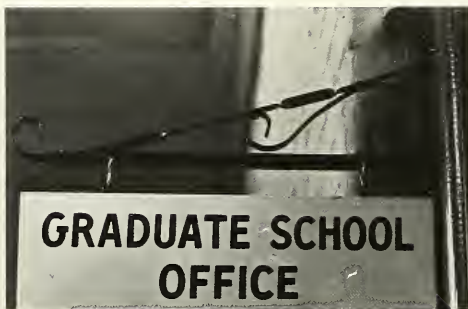
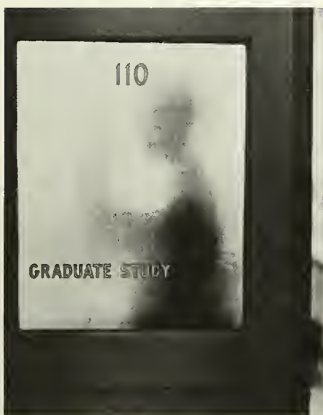



Presiding over the rapid expansion of the graduate school is just one of the tasks of its dean, DEAN ROBERT D. STOUT.

Lehigh is lucky in that it has an excellent graduate school, and has obtained it without sacrificing its reputation as one of the nation's best undergraduate schools. Although one often associates the graduate school with one of the technical studies, such as chemistry or mechanical engineering, there are many graduate students in the humanities, studying, doing research, and also teaching the more elementary courses. Of special interest to the graduate student is the growing number of "centers," where he can work in an environment highly amenable to the combining of various specialties. At Lehigh, these centers are the Information Sciences Center, the Materials Research Center, and the Marine Sciences Center. The establishment of these centers is in agreement with the new University policy of enlarging the graduate school. That these centers have been established at the beginning of the expansion, rather than at its end is especially significant. The "crossfertilization" they will induce will considerably enrich the quality of research undertaken at the University and will enhance greatly the results.





SENIORS



CLASS OF 1965

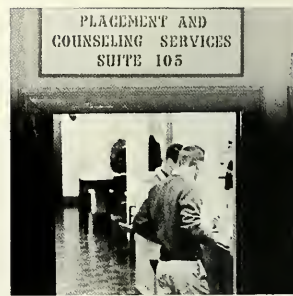
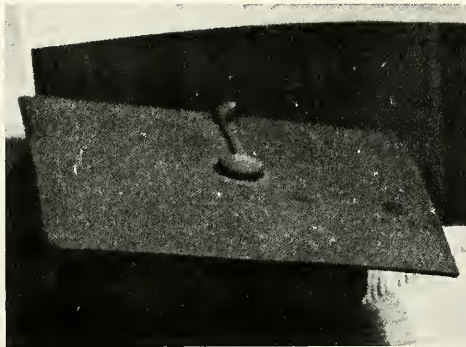
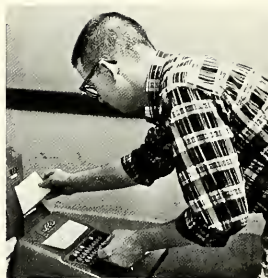



As the senior year draws to a close, many thoughts of the future enter the graduate's mind. But as he looks back upon his four years at Lehigh, the senior begins to recall the joyous and wonderful times spent at Old South Mountain.

As the class of 1965 looks back upon its days at Lehigh, it will never forget the many mixers, concerts, banquets and athletic events that it attended. The senior has certainly grown in poise and posture since his days as a lowly freshman.

But where the class of 1965 has most developed is in the depth and scope of the mind. The University has given the senior many intellectual challenges, and the individual has hopefully attained the important quality of logic and open-mindedness.

As the class of 1965 leaves the confines of the University, we wish its members happiness and good luck in every endeavor.



First Row: Griffiths, Olliver, Casper, Harper, Kampmeiner. *Second Row:* Delfini, Rodkey, Leicht, Silva, Myers. *Third Row:* Bulliner, Pond, Bingler, Lauer, Gellings.

SENIOR CABINET

CLASS OFFICERS



John D. Harper, Jr., *President of the Class of 1965.*



James M. Miller, III, *Vice-President of the Class of 1965.*



Robert W. Kampmeiert, *Secretary of the Class of 1965.*



Charles M. Hobson, III, *Treasurer of the Class of 1965.*

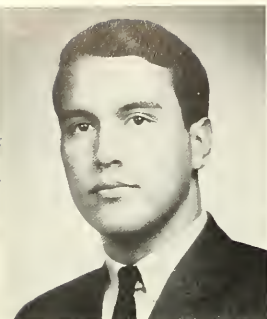

John Laurence Adams
Marketing

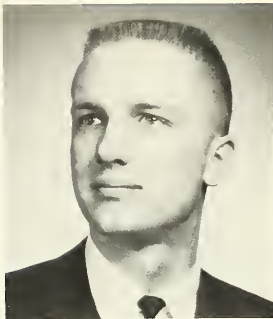

Kenneth R. Adams
Electrical Engineering

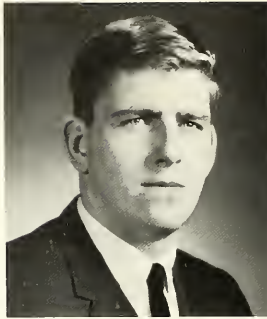

Jack N. Air
Business



Douglas P. Allcock
Chemical Engineering



George S. Allyn, Jr.
Foreign Careers



Edgar Almeida
Industrial Engineering



J. Theodore Anagnoson
International Relations



Kenneth E. Anderson, Jr.
Accounting

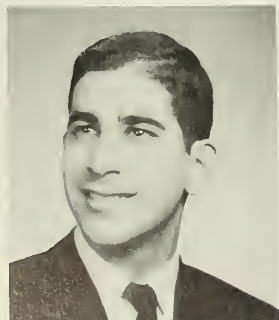

Joseph G. Aronson
Accounting



Donald L. Arrowsmith
Electrical Engineering



Russell R. Ayres, III
Mechanical Engineering



William J. Bachman, Jr.
Mechanical Engineering



Antone F. Alber
Arts



Richard B. Ardern
Arts-Chemical Engineering



Jay L. Arensberg
Mechanical Engineering



Bill B. Armstrong, Jr.
Civil Engineering

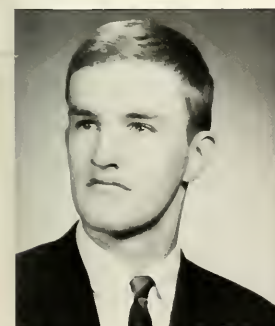

David Bainer
Arts-Mechanical Engineering



George H. Baker, Jr.
Chemical Engineering



Roger William Baker, Jr.
Finance



Charles F. Bader
Business



Howard Ballenzweig
Arts



Robert F. Bavington, Jr.
Business

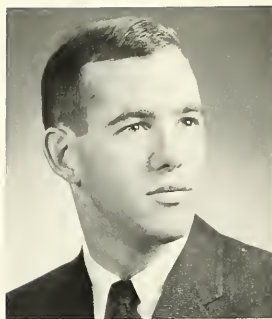

Jeffrey A. Bodholt
Business



Richard M. Bennett
Arts

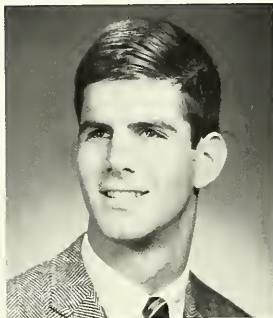

Michael H. Bernstein
International Relations



Michael Bodnar
Electrical Engineering

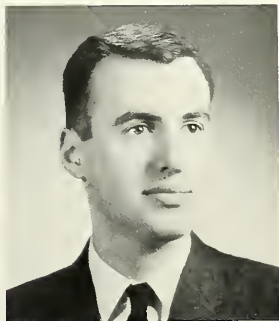

Glenn R. Bonard
International Relations



G. Edward Bowden
History

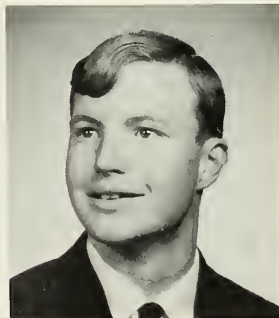

Robert J. Bradley
English



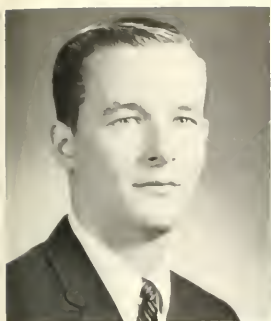

Fred S. Beard
Mechanical Engineering



Peter B. Beck
Management



Richard H. Behrman
Physics



Carl J. Bender, Jr.
Management



Val Bertelsen, Jr.
Business



William R. Bingler
Economics

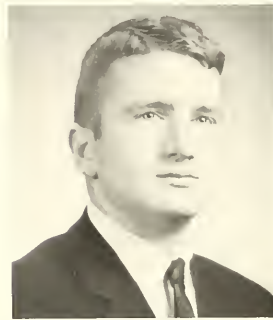

James B. Birdsall
Civil Engineering



Richard L. Blumberg
Business



Richard W. Born
Mechanical Engineering



Michael Louis Boucher
Psychology

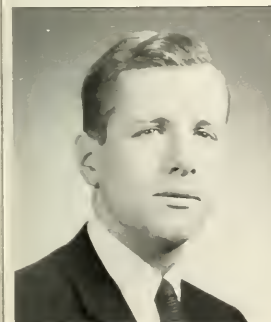

Richard J. Bremer
Accounting



Andrew D. Bridges, Jr.
Electrical Engineering





Robert Douglas Broege
Economics



Bernard D. Broeker, Jr.
Electrical Engineering



David K. Brooks
Arts

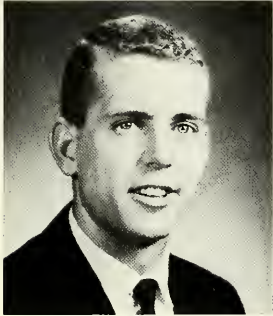

Bruce A. Brown
Business



William Bradford Brown
Industrial Engineering

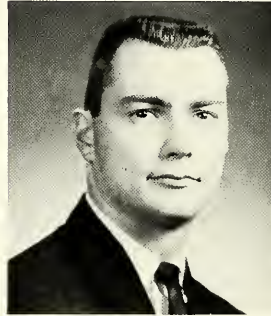

George A. Budd
Business



Ronald Bushner
Electrical Engineering



George Gordon Byl
Civil Engineering



Edward A. Caine
International Relations



Darryl C. Cameron
Electrical Engineering

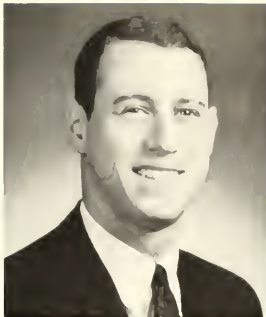

Talcott K. Brooks
Mechanics

Abbott L. Brown
Business



P. Alan Bulliner
Chemistry

William R. Bulota
Arts

Charles B. Burk
Mechanical Engineering

Thomas M. Burke
Civil Engineering

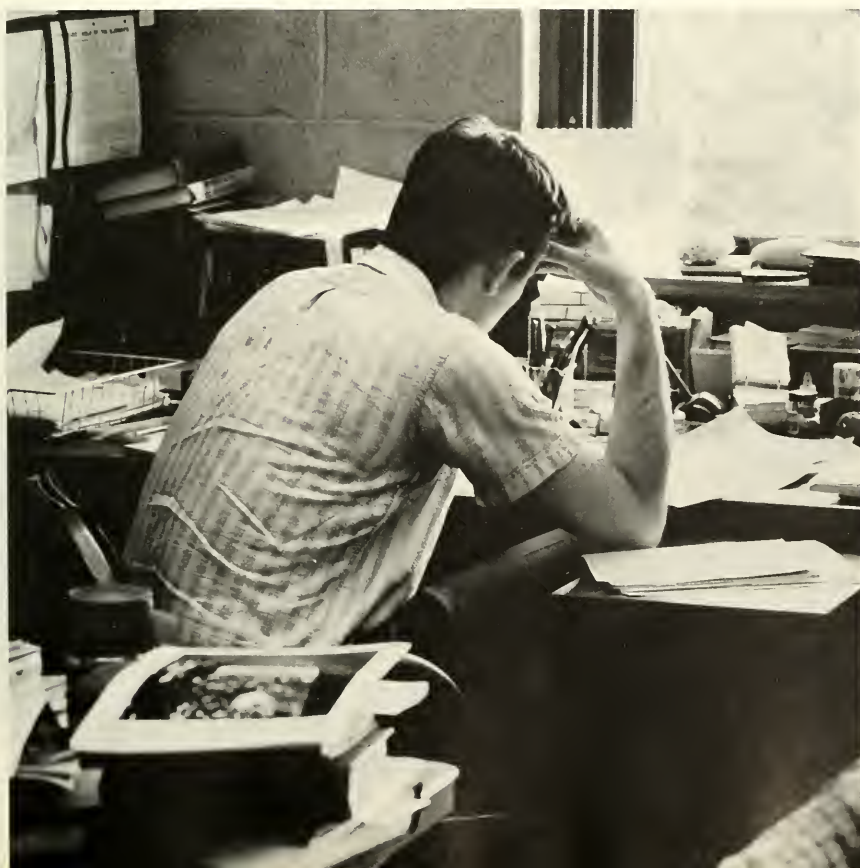



James Wallace Campbell
Economics



John E. Campbell
Mechanical Engineering



John Robert Chamberlin
Industrial Engineering



Irwin Bruce Chodosh
Chemistry



Harold R. Cooper
Civil Engineering

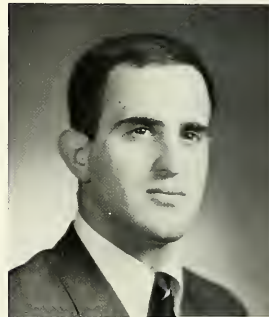

Larry M. Coplan
Business



David L. Culp
Industrial Engineering

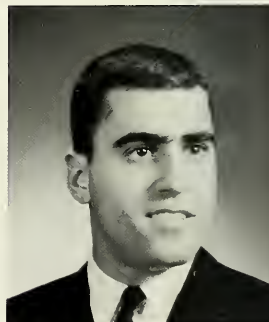

John U. Cupolo, Jr.
Metallurgical Engineering

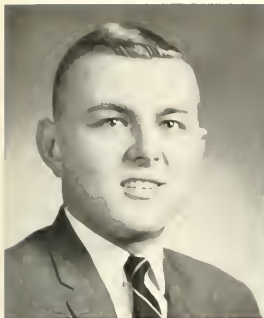

Ronald Norman Caron
Metallurgical Engineering



James S. Casolo
Engineering Physics



Allen Cassaday
Electrical Engineering



T. Ronald Casper
Mathematics



Bruce B. Clark
Industrial Engineering



J. Terry Clegg
Civil Engineering

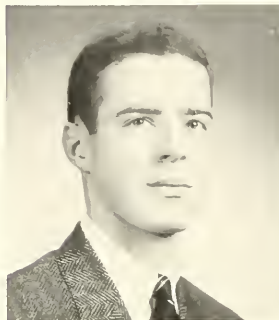

Joseph Louis Colla
Chemical Engineering



George L. Craft
Business



Charles E. Craze
Business



Peter M. Crowell
Mechanical Engineering



Peter J. D'Alesandre
Arts



Carter A. Daum
Arts



James J. Davidson
Arts-Electrical Engineering



Howland Davis
Arts-Mechanical Engineering

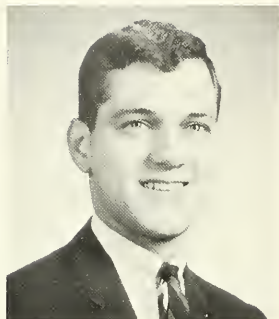

William P. Dawson
Electrical Engineering



James Edward Day
Chemical Engineering

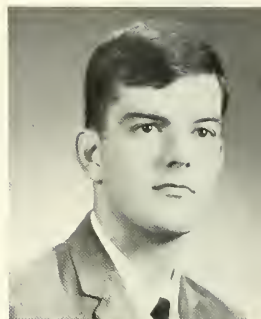

Richard E. DeChambeau
English



Wayne J. Dell'Alba
Accounting

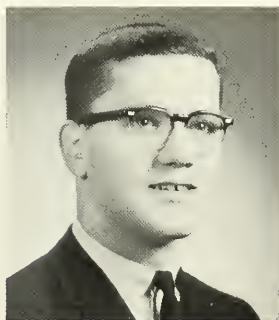

Bert C. DelVillano, Jr.
Biology

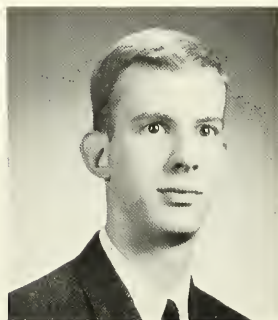

A. Richard Diederich
Arts-Mechanical Engineering

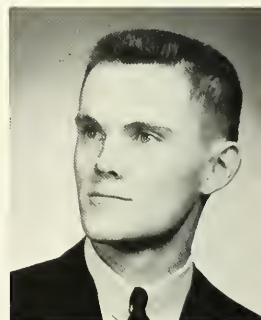

Robert J. Dietz
Applied Science



Rene O. Dominguez
Business



Robert S. Doolittle
Economics



Laird R. Daubenspeck
Finance



Wayne H. Deitrich
Chemical Engineering



Ronald H. Delfini
Arts



V. Rodger Digilio
Arts-Industrial Engineering

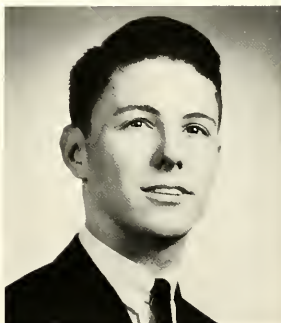

Clarence M. Ditlow, III
Chemical Engineering

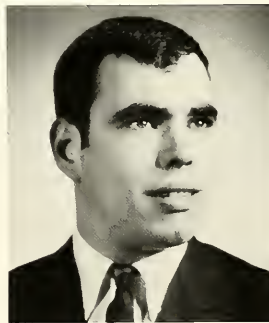

William W. Dolben
Marketing

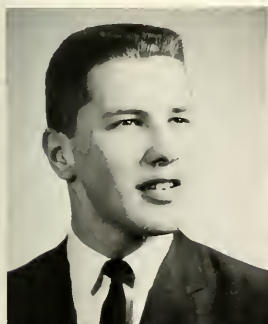

Thomas Doughty
Chemical Engineering



Paul E. Doxey
Arts



Herbert Drake, Jr.
Electrical Engineering



William A. Draper, Jr.
International Relations



James S. Dugan
Arts

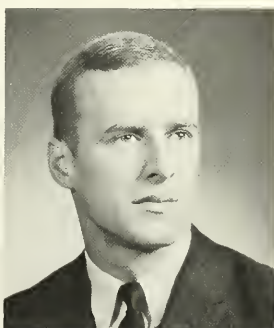

William Michael Ebner
Engineering Physics



G. Nelson Eby
Geology



John A. Eckert
Arts



John G. Erb
Electrical Engineering



Alan B. Etzel
Metallurgical Engineering



Bruce W. Evans, Jr.
Mechanical Engineering



James W. Drobynk
Arts



William W. Dudan
Arts



Alan H. Dugan
Business



Robert A. Durst
Business



Robert Wayne Earthy
Biology



F. Roger Ebner
Chemical Engineering



William H. Edmunds, III
International Relations



James V. Eichorn, Jr.
Industrial Engineering-Business





Ronald F. Evilia
Chemistry

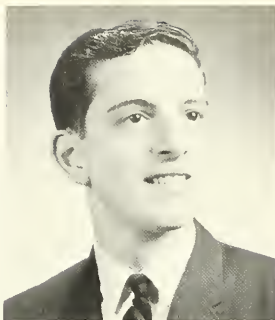

Charles P. Eyer
History



Ronald F. Farina
Arts



Bernard R. Feick, Jr.
Metallurgical Engineering



George F. Feissner
Mathematics

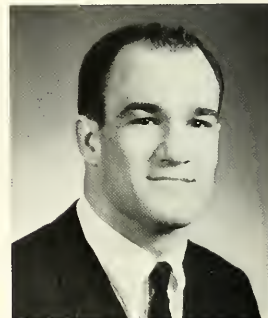

Harley B. Ferguson, III
Civil Engineering-Business



Evan I. Fetterman
International Relations



Ray H. Fischer
Physics

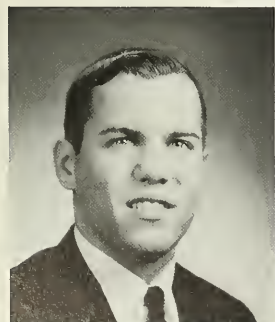

James D. Flint
Industrial Engineering-Business



Richard M. Foley
Chemical Engineering

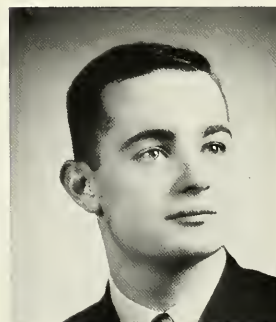

Louis R. Forbrich, Jr.
Industrial Engineering

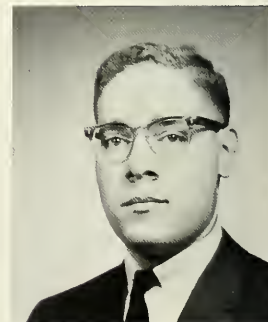

Douglas W. Forstall
Natural Resources



Richard B. Felix
Economics

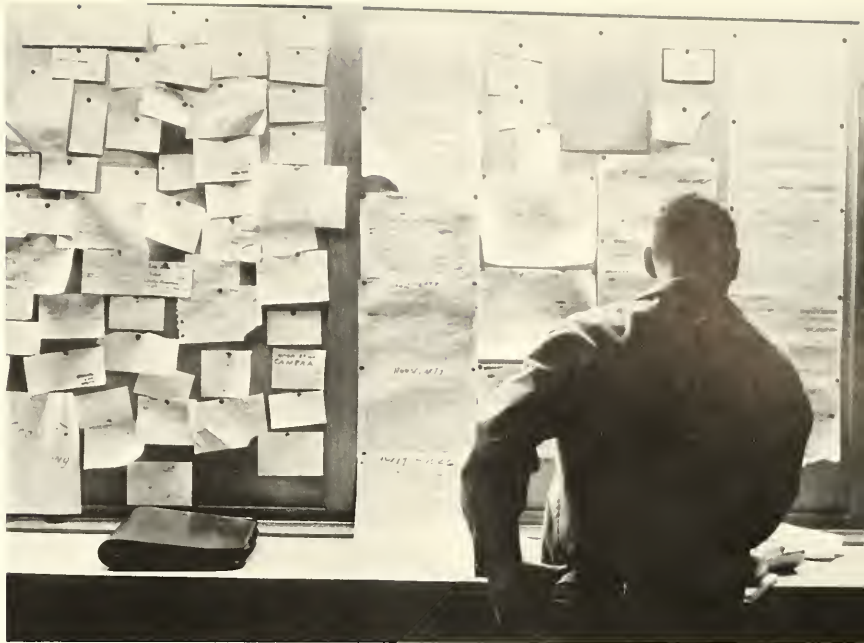

Eric Rea Fahnoe
Electrical Engineering



Thomas W. Fischer
Management



Roger James Fishman
Mathematics



James D. Flinchbaugh
Industrial Engineering



Richard G. Fortmann
Geology



Robert H. Foster
Business



Charles D. Francesconi
Accounting



Charles Glendon Frank
Government

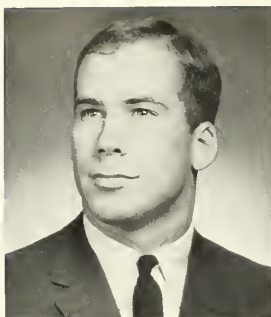

Thomas G. Frazier
Chemical Engineering



Thomas Freund
Chemistry



Martin M. Fritsch
Arts-Civil Engineering

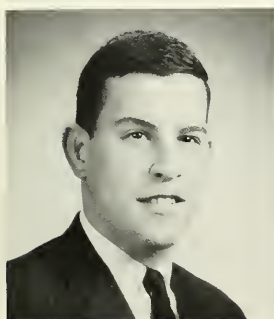

H. Edward Gates
Finance



Joseph Gellings
Arts-Electrical Engineering



John S. Gladish
Arts



Richard Globman
Economics





James N. Frederick
Industrial Engineering-Business



Richard J. Frederick
Arts-Metallurgical Engineering



Joel M. Freed
Arts-Mechanical Engineering



W. Carlton French
Chemistry

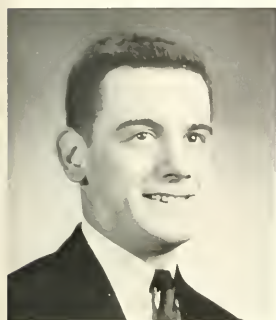

H. Bruce Frutchey
Electrical Engineering

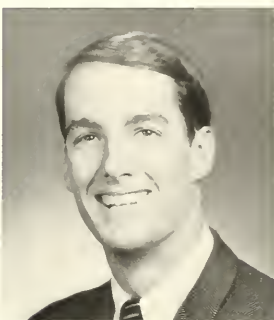

John T. Fulton
Business

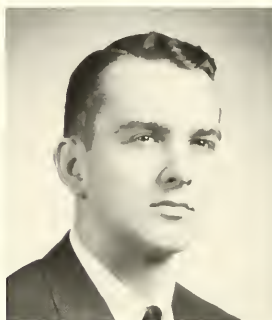

Francis C. Gamza
Chemical Engineering



Andrew P. Garr
Arts



Robert L. Gerstein
Arts



Harry D. Getz
Psychology



Thomas A. Gluntz
Business



Thomas W. Goettge
Chemical Engineering

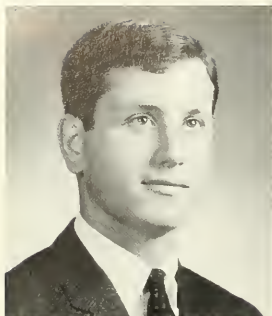

Roger S. Goldberger
Business



Stephan R. Goldston
Accounting



Arthur P. Gompf
Mechanical Engineering

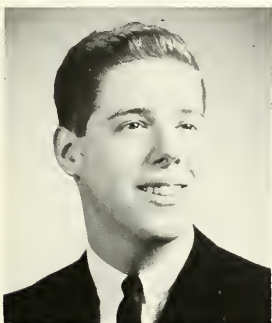

David E. Griener
Mechanical Engineering



G. Gene Griffiths
International Relations



Thomas Grinchuk
Chemistry



David I. Grunfeld
Management



Jay B. Haines
Electrical Engineering

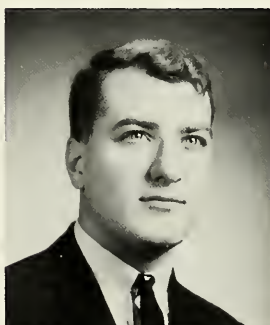

Charles T. Hanchett
Electrical Engineering



David A. Harlow
Arts



Richard A. Gordon
Business



Preston R. Gray, Jr.
Physics



Kenneth David Gross
Industrial Engineering



Peter A. Gross
Marketing



Stanley Gross
Chemistry



M. Kyle Grosz
Electrical Engineering-Business





John D. Harper, Jr.
Business



Stephen Hillard Harrington
Marketing



William Roy Hecht
Industrial Engineering



Fred Heidorn
Mathematics



Jacob Henderson, Jr.
Arts

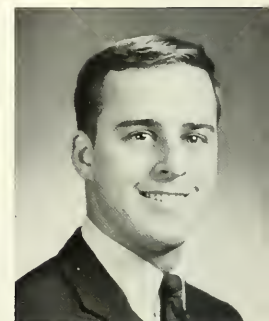

Walter Richter Henkel
Engineering Mechanics

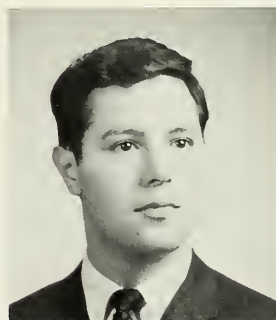

Peter D. Hilton
Engineering Mechanics



William K. Hindon
Marketing



Ronald H. Hartman
Chemical Engineering



John Otis Hatab
Accounting



John Gilbert Hearn
Business



Gary H. Heinz
Biology

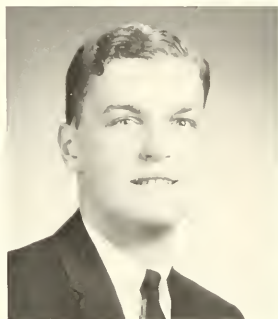

Robert Alfred Heinz
Electrical Engineering
Engineering Physics

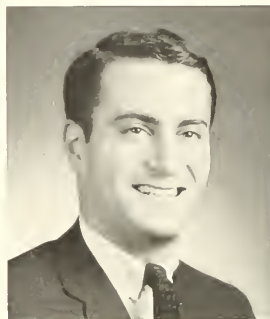

Robert Anthony Helpert
Accounting



Neil B. Hermansdorfer
Arts-Electrical Engineering



Byron Beardsley Hertslet
Accounting



Robert C. Hilborn
Arts



Charles Morris Hobson, III
History



J. David Hoeveler, Jr.
History



Walter R. Hoffert, Jr.
Industrial Engineering-Business



Edgar L. Hoffman
Economics

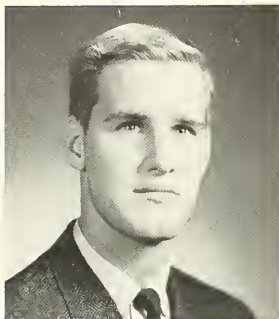

Philip Ross Hogan
Arts-Mechanical Engineering

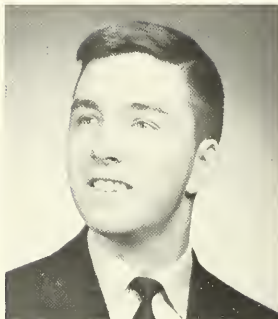

George Houston
Electrical Engineering



George Howland, III
Business



Michael J. Hudson
Accounting

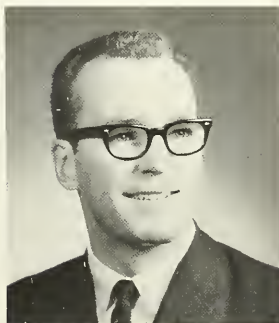

John Glenn Hughes, Jr.
Marketing



Kenneth P. Hull, Jr.
Electrical Engineering



William S. Hutchinson, III
Arts-Chemical Engineering



Melvin R. Jackson
Metallurgical Engineering



Eric Karl Jacobsen
Metallurgical Engineering



Louis E. Huber, Jr.
Metallurgical Engineering



James F. Hudson
Industrial Engineering



John H. Illengwarth
Arts

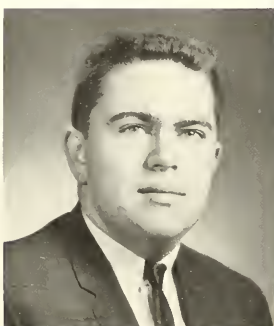

David B. Iredell
Mechanical Engineering



J. Jeffrey Jackson
Finance



Victor Frank Janata
Mechanics

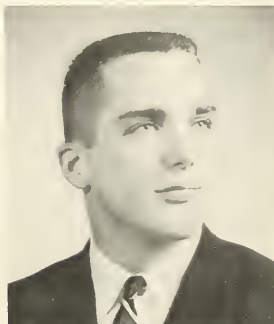

Theodore S. Johnson
Accounting



Donald P. Jones
Chemical Engineering



Paul Joseph Jorczak
Finance

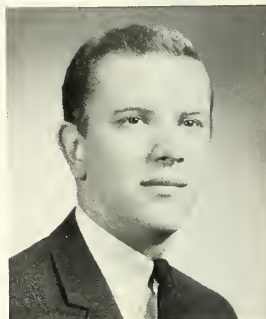

Robert W. Kampmeier
Economics

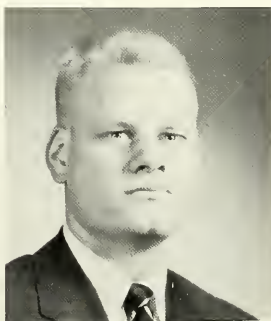

John Dudley Keenan
Business



Peter I. Keller
Management



Franklin H. Kelly
Economics



Ronald Jay Klayton
Biology



Richard J. Klein
Latin



Alan L. Komm
Electrical Engineering-Business



John J. Jordan, Jr.
German



Ronald A. Kahlow
Business



Stewart Jay Kahn
Accounting



Richard David Kaplan
Chemical Engineering



Ronald A. Kapo
Electrical Engineering



John Wayne Kappler
Arts



Jeffrey L. Kenner
Industrial Engineering-Business



James A. King, II
Arts



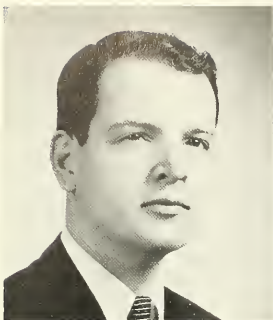

Francis S. Kontrovich
Mathematics



David C. Korpics
Accounting

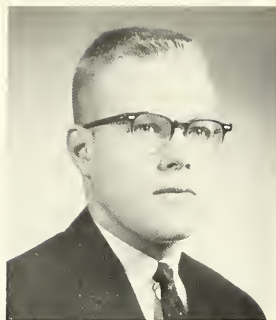

Frederick G. Kosel, Jr.
Chemistry



Kenneth Rudolph Kraemer
Industrial Engineering

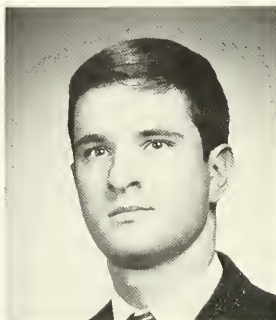

Joseph A. Kreck
Electrical Engineering

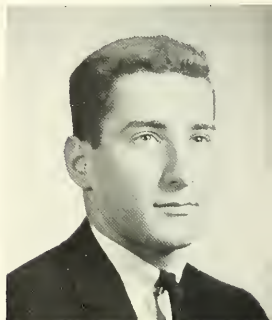

Henry R. Krumholz
Arts-Mechanical Engineering



James F. Kyle
Management



Gary Martin Lachman
Arts



John W. Langerman
International Relations



Laurence J. Lasky
Biology



Philip David Lauer
Arts



Charles L. Laun, III
Chemical Engineering



Joseph Gustave Lallande, III
Finance

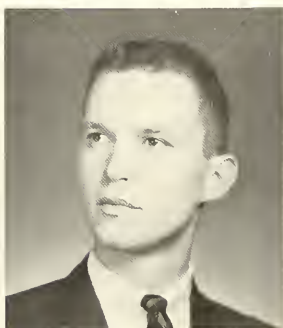

Charles Richard Lampe
Finance



Roy C. Lancot, Jr.
Business



William C. Lang
Accounting



John R. Leek
Business



Phillip R. Leicht
Accounting



William H. Leighton
Electrical Engineering



George T. Lengyel
Chemical Engineering



Robert Raines Lentz
Civil Engineering

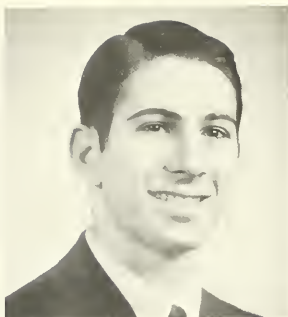

Sidney M. Lerman
Accounting



Karl David Libsch
Metallurgical Engineering



Lennart Lindegren
Business



James R. Lucas, Jr.
Mechanical Engineering



Gene J. Luciani
Electrical Engineering



Richard Franklin Lynch
Metallurgical Engineering

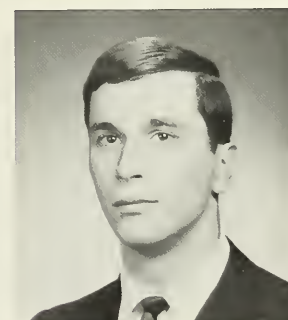

Daniel B. Lysak, Jr.
Electrical Engineering

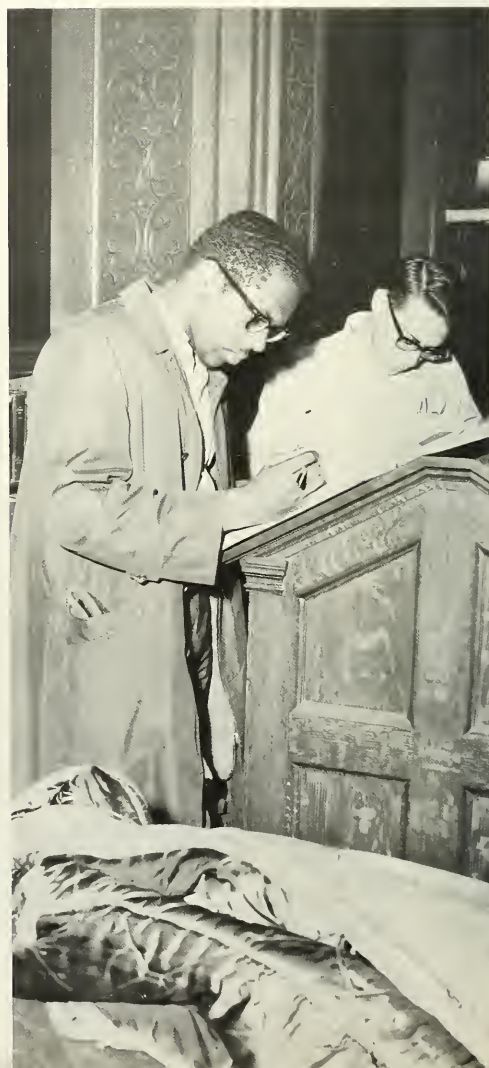



Michael H. Levitt
Mathematics



Joseph R. Levy
Chemical Engineering



David S. Lewandowski
Arts-Mechanical Engineering

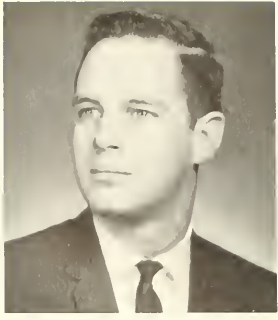

Robert L. Lewis, III
Accounting



Irvin R. Lindemuth, Jr.
Electrical Engineering

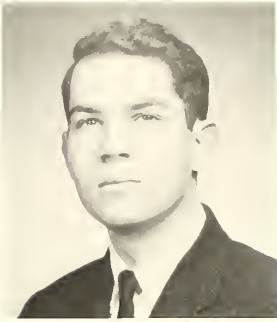

Andrew B. Lipton
Biology



Warren F. Lory
Industrial Engineering

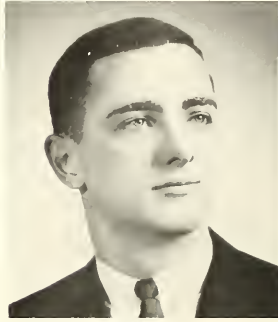

Robert Even Loudon
Mechanical Engineering



Mart Lusi
Electrical Engineering



J. Gary Lutz
Engineering Physics



James A. Mackey
Business



Michael Owen Maerz
Electrical Engineering



Rein Mannik
Civil Engineering



Harold Rhodes Manns
Chemical Engineering

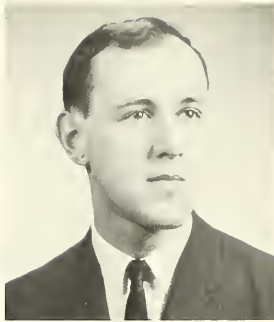

David W. Mantei
Mechanical Engineering



William David Marks
Chemical Engineering

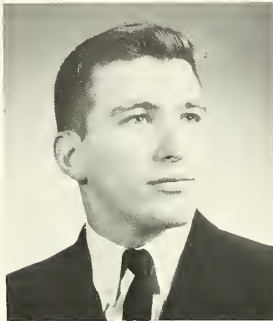

Robert Allen Marmon
Industrial Engineering

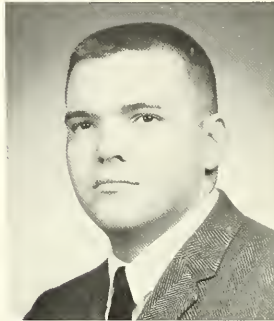

James R. Martin
Chemical Engineering



William John Massih
Business



Kenneth R. Maxson
Chemical Engineering

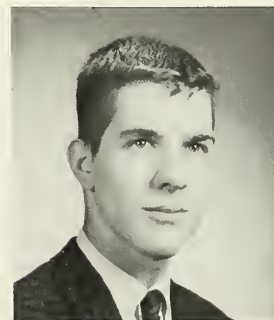

Theodore A. May
Mathematics



Joseph B. McCarthy
Electrical Engineering



Peter Paul Mariani, Jr.
Government

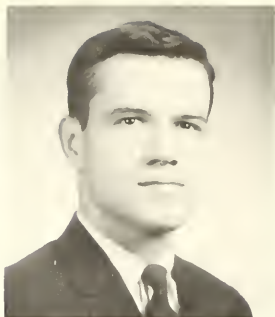

W. Denis Markiewicz
Physics



Douglas George Marsh
Electrical Engineering



Warren E. Masker
Engineering Physics



Michael J. Maskornick
Chemistry





James R. McCann
Business



Stephen Lester McClure
Mechanical Engineering



Robert G. McGough
Business



Kenneth D. McGray
Metallurgical Engineering

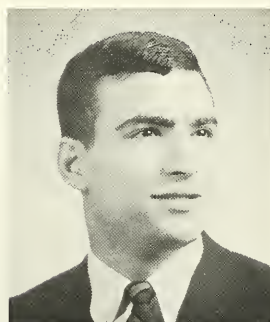

James D. Miceli
Arts-Metallurgical Engineering

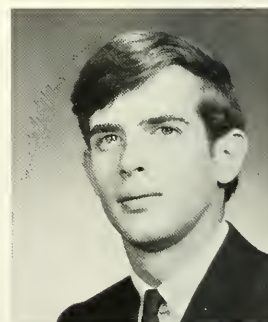

Peter R. Michener
Biology

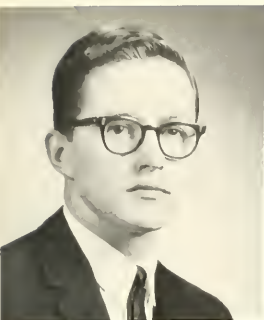

John E. McCullough
Business

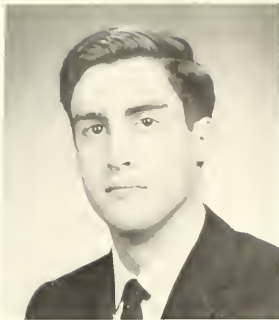

John J. McFadden
Physics



Fred G. McGinnis
Accounting



Daniel P. McGregor
Business

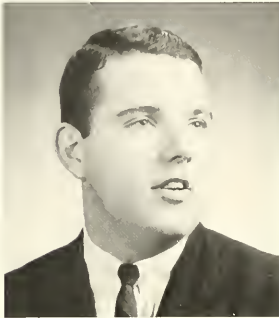

Thomas N. Meloan
Metallurgical Engineering

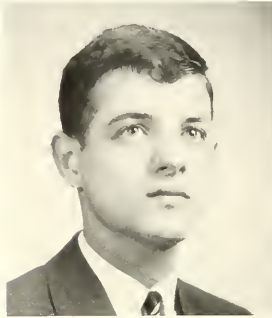

Charles J. Messa
Chemical Engineering



Peter T. Meszoly
International Relations



David L. Miller
Accounting

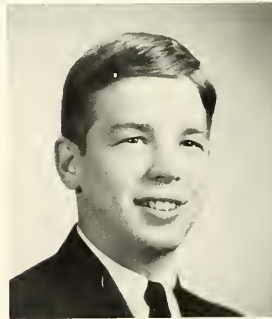

James M. Miller, III
Economics

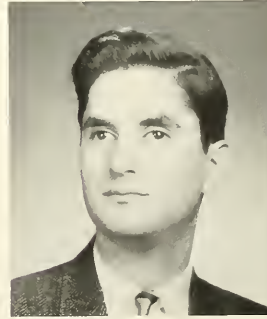

Jonas R. Miller
History



Richard A. Miller
Arts



Vincent Minetti
Industrial Engineering

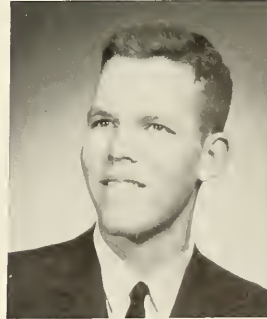

Alan Robert Minoff
Business

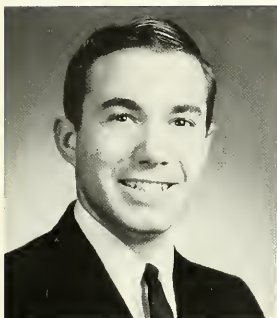

William R. Monson
History

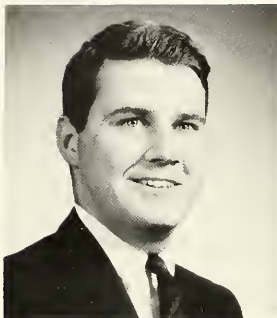

Francis Allen Montbach
Arts-Industrial Engineering

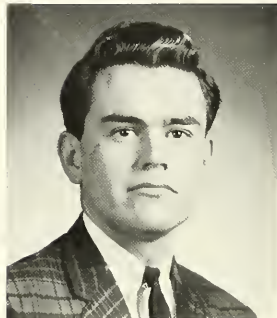

Ronald G. Montheard
Business



Donald K. Moore
International Relations



Peter B. Morris
Engineering Physics



Bradish G. Morse
Mechanical Engineering



Wayne C. Mosher
Mechanical Engineering



Arthur P. Moss, Jr.
Chemical Engineering



Walter Emerson Neely
History



J. Dennis Nelson
Chemical Engineering



L. Frederick Moose
Physics

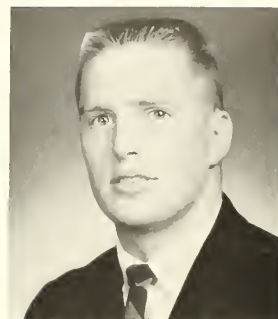

James Boyan Moran
Arts



Charles G. Myers, III
Economics



Henry J. Nardi
Psychology



George Franklin Nechwort, Jr.
Finance



Denis Nadas
Physics



Robert K. Neuman
Electrical Engineering

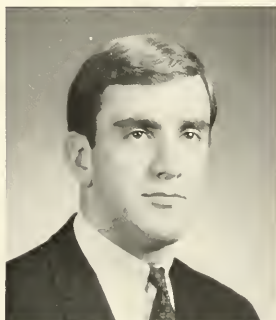

Alan James Neuwirth
Foreign Careers

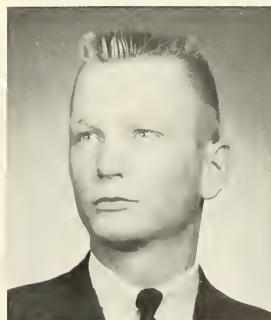

Kent R. Nilsson
Finance

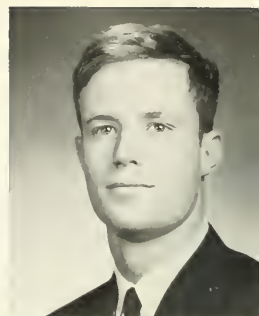

George D. Nugent
Electrical Engineering

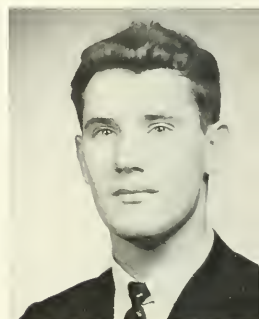

Bruce B. Olaf
Mathematics



Stephen V. Palevich
Civil Engineering



Charles A. Parsons
Business



Jeffrey L. Passante
Business



John W. Pearce, Jr.
Chemistry

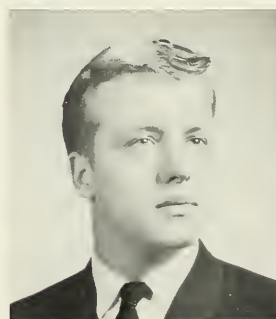

Lee R. Pearson
Mathematics

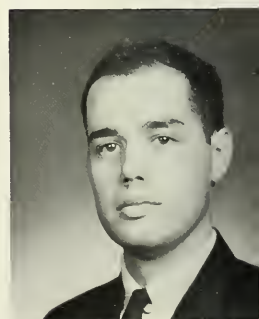

William Lewis Pegg
Arts



Peter Nussbaum
Arts



John Donald Oakey
Metallurgical Engineering

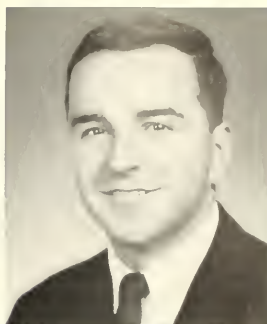

Roger John Ohlandt
Business



Richard A. Olliver
Mechanical Engineering

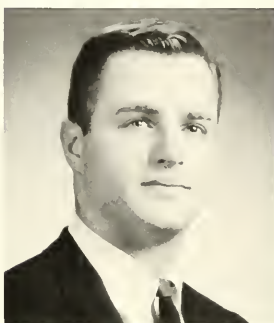

Charles L. Ortlam
Industrial Engineering



James F. Osoba
Civil Engineering

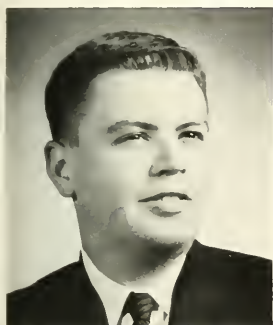

Ernest W. Patten, Jr.
Business

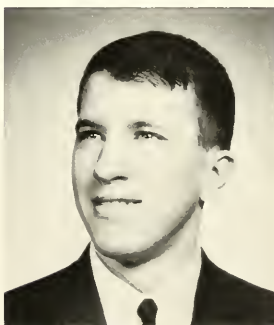

Henry C. Payne
Chemistry

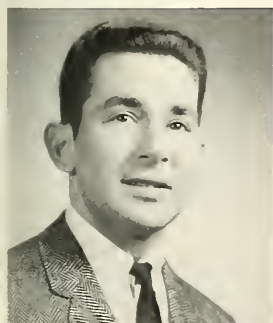

Stanley B. Peskin
Chemical Engineering





Norman E. Pennington, Jr.
Civil Engineering

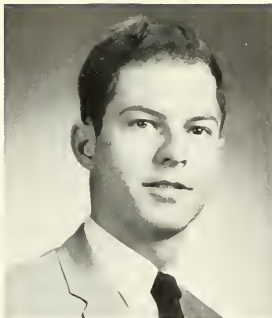

Richard H. Penske
Accounting



Lawrence Earle Peterson
Psychology

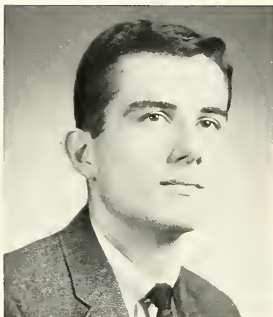

Denis Petro
Electrical Engineering



Frederick Pfischner
Civil Engineering



Jan C. Phillips
Civil Engineering



Raymond A. Phillips
Arts-Civil Engineering

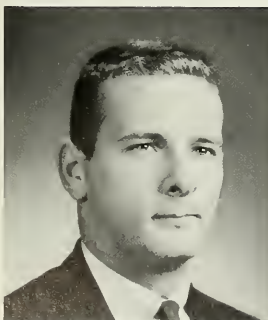

Richard J. Pierce, Jr.
Business



Richard W. Piwonka
Management



William R. Pollert
Finance



Ira H. Polon
International Relations

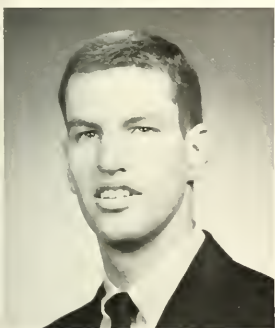

Joseph A. Pidutti, II
Mechanical Engineering

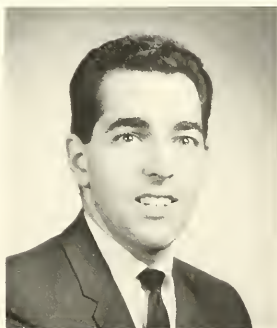

George Pierfedeici
Mechanical Engineering

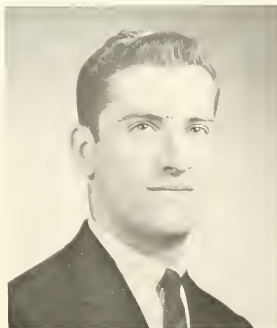

Charles L. Pike
Government

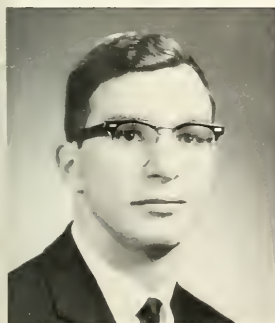

William A. Pond
Finance

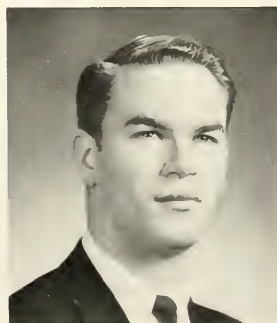

Ralph Dennis Porter
Mechanical Engineering



William H. Potterton
Marketing



James Smullin Potyka
Biology



Frank T. Pratt
Finance



P. Eric Ralston
Mechanical Engineering



Roger G. Renz
Electrical Engineering

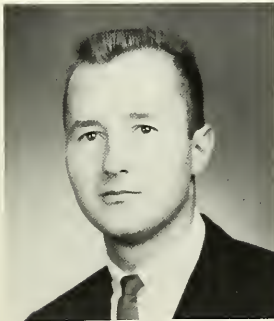

Archibald Robertson
Mechanical Engineering

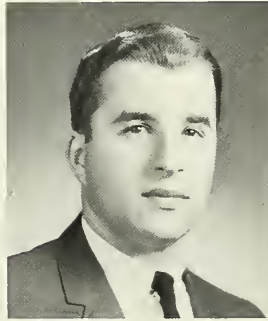

Randall Charles Rodkey
Economics



Charles Garland Roper, Jr.
Philosophy



George C. Roper, III
Business





Daniel M. Pultz
Arts



Walter S. Pryima
Business



William A. Prosser
Civil Engineering



Frank J. Ralls
Accounting



Edmund Gerald Riccio
Industrial Engineering



Robert H. Riley, III
Marketing



Richard John Rizzo
Civil Engineering



Edward J. Roberts
Mechanics

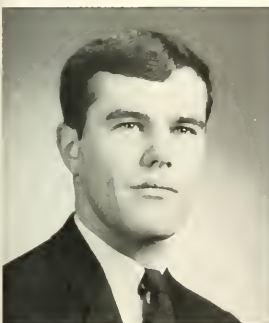

John J. Roman, III
History



Benjamin M. Root, Jr.
Industrial Engineering



James M. Rothenberg
Government



Kerry A. Rowles
Marketing



John F. Royce, Jr.
Civil Engineering

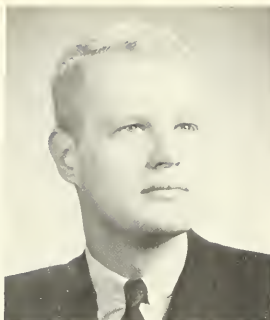

James R. Ruhl
Government



Carl Edward Ruppel
Metallurgical Engineering



John Ansel Sawyer
Business



Lee A. Schaeffer
Chemistry



Mark Charles Scher
Mechanical Engineering



A. Frederick Seaman
Arts



V. David Shaheen, Jr.
Accounting



Barry Paul Shane
Metallurgical Engineering



Edward P. Shapiro
Arts



Harold G. Rush
Accounting



George Russ
English



Clifford John Schorer, Jr.
English



Robert C. Schramm
Arts



James R. Schrantz
Civil Engineering



Arthur K. Schweithelm
Finance



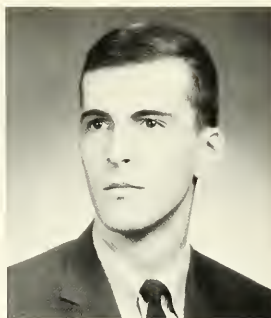

Jonathan H. Sharp
Biology



Joseph Shatoff
Mechanical Engineering



Albert L. Siegel
Electrical Engineering



Richard A. Siegel
Industrial Engineering-Business



Richard L. Sine
Foreign Careers



Douglas E. Skinner
Industrial Engineering-Business



William B. Shaw
Electrical Engineering



Timothy E. Shevlin
Arts-Mechanical Engineering



Sterling W. Shimer, Jr.
Mathematics



Gary M. Silberberg
Business



Robert V. Silva
Marketing



Kimball T. Simpson
Civil Engineering



Allen A. Slaterpryce
Mechanical Engineering



Ronald John Small
Electrical Engineering



James L. Smith, III
Business



Kenneth Bruce Smith
Engineering Physics

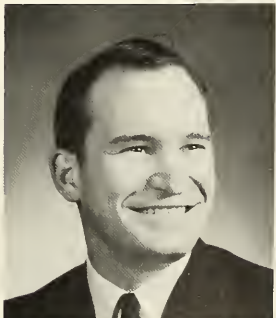

Robert D. Smith
Civil Engineering



Joseph P. Snyder, Jr.
Industrial Engineering

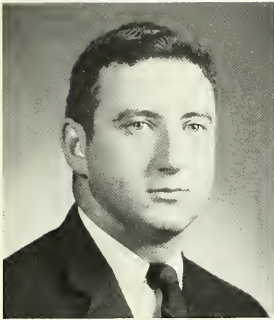

Martin B. Solomon
Accounting



George L. Soscia
Physics

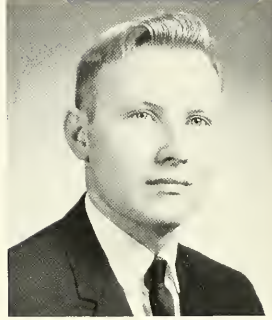

Paul E. Sparks
Metallurgical Engineering



Dwight G. Stecker
Arts



James P. Stevenson
History



Donald W. Stever, Jr.
Government



Halsey W. Stickel, Jr.
Arts



R. Geoffrey Stiles
Arts



H. Carl Sturcke
Management



Ronald Eddy Swanson
Industrial Engineering-Business

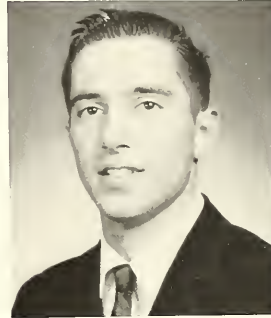

Robert Stetson
Mechanics



Alan B. Stevenson
Arts

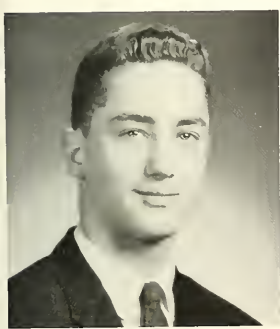

Henry Stone
Chemistry

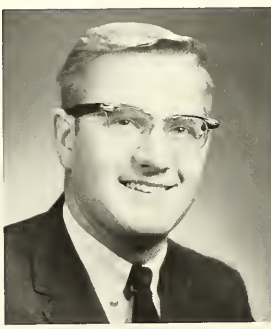

Robert W. Stout
Civil Engineering



Barry R. Strohm
Management



John F. Soechting
Engineering Physics



Michael R. Swartz
Economics



Ray B. Sykes, Jr.
Electrical Engineering



G. Pierre Tabet
English



Robert W. Tafel, Jr.
Mechanical Engineering



Paul T. Teacher
Industrial Engineering-Business



Donald August Thee
Business

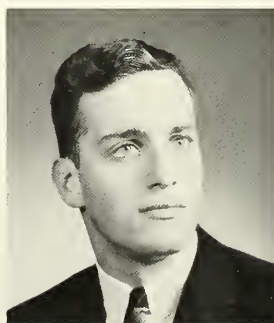

Alan Reynold Thiele
Arts-Mechanical Engineering



George R. Thomas, Jr.
Electrical Engineering

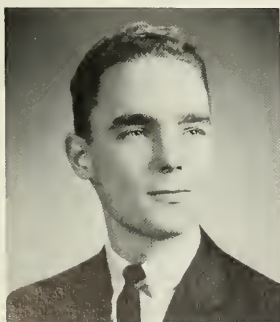

Charles J. Tommor
*Electrical Engineering-Engineering
Physics*



David J. Tindall
Chemistry



Richard Tomalesky
Chemistry

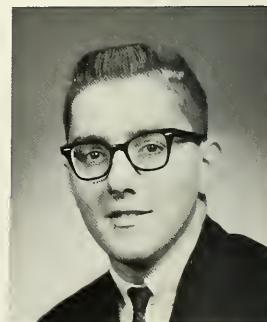

William Lloyd Trace
Chemistry



Stephen W. Tarrant
Arts-Electrical Engineering



Allen Wooler Tate
Arts



Peter Alden Tedesko
Electrical Engineering

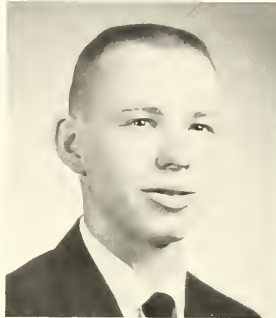

William J. Teisher
Civil Engineering



Peter K. Thorp
International Relations



Harold S. Treichler
Chemical Engineering





Frank J. Trotta, Jr.
Chemical Engineering

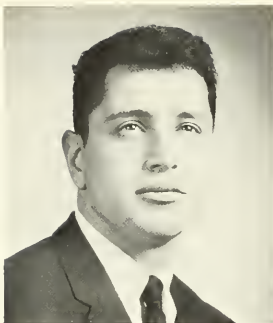

Jeffrey Tucker
Industrial Engineering

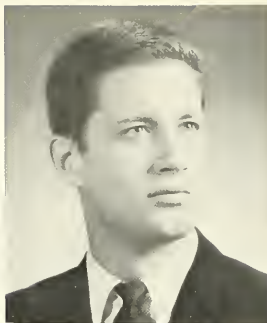

Miles H. Tullo
Mechanical Engineering



Paul C. Unangst
Chemistry

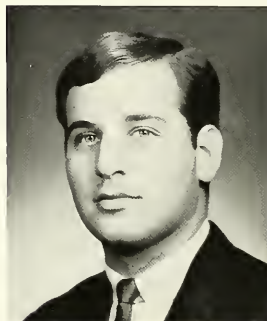

Arthur C. Unger
Arts



Gordon D. Unwin
Civil Engineering

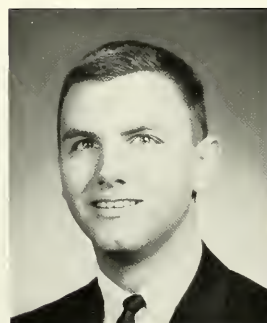

Frank Ramsey Valentine, Jr.
Economics



Jeffrey L. Van Atten
Civil Engineering



Robert Clyde Varnum
Arts



Richard H. Verdier
Mechanical Engineering



Gary C. Van Lier
Finance



Frederick Fortes Vannan, Jr.
Mechanical Engineering



John S. Varady
Accounting



Maxwell Murray Van de Velde
Industrial Engineering-Business



Carlo F. Viola, Jr.
Chemical Engineering

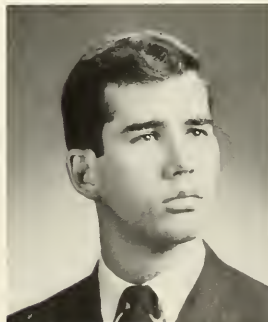

John A. Voorhees
Arts-Chemical Engineering



Dennis L. Wack
Psychology

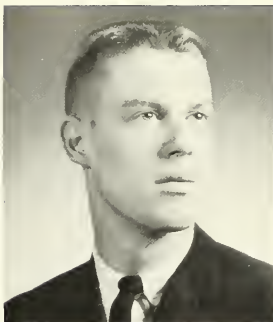

Lee William Wagenhals
Electrical Engineering



Richard E. Warnke
Finance

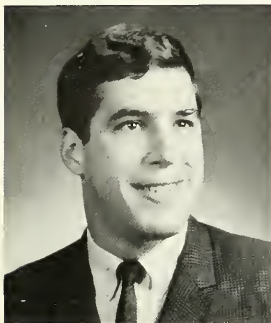

Charles H. Weidner
Civil Engineering-Business



Richard R. Weiner
Economics



Edmund Charles Weiss, Jr.
Accounting



John F. Wells
Mechanical Engineering



Arlan J. Werst
Accounting



Peter H. G. Westhorp
Arts



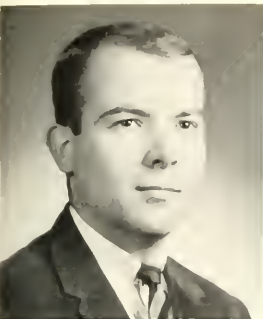

Roger Luce Walter
Electrical Engineering

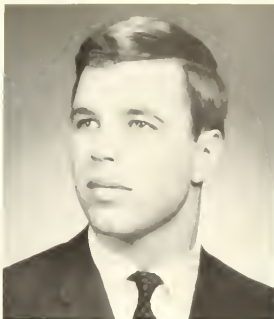

Joseph V. Walton
Mechanical Engineering

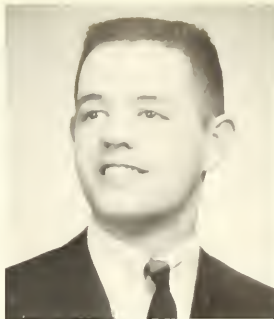

Seth Leonard Warfield
Industrial Engineering-Business



Martin A. Weinstein
Business

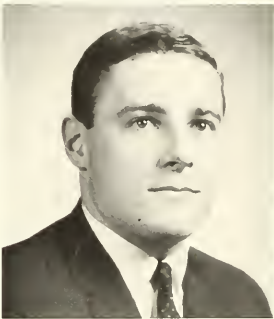

Joseph P. Weis
Industrial Engineering

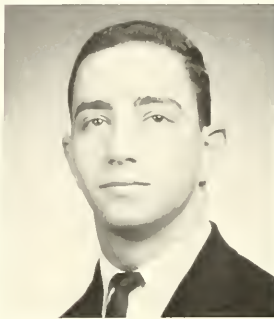

David S. Weiss
Chemistry



Timothy F. Wentworth
Journalism

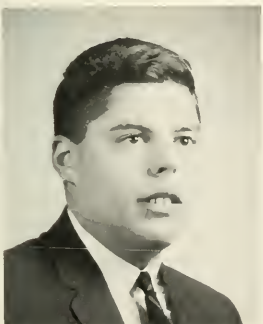

Thomas H. Wheadon
Business





Graham M. White
Industrial Engineering



Jerome Wiener
Accounting



Richard D. Williamson
Mechanical Engineering



Kenneth R. Woodcock
Mechanical Engineering



Ronald Lee Workman
Arts-Industrial Engineering



Eric B. Yonker
Chemical Engineering



Robert E. Zenz
English

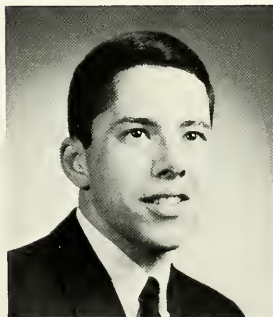

Emory W. Zimmers
Mechanical Engineering



Michael H. Zimring
Economics



Philip Walter Zinke
Business



Ronald E. Zissell
Physics

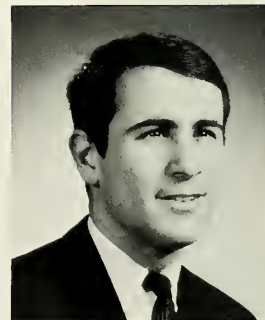

Michael Jay Zucker
Psychology



David Wilson, Jr.
Arts



James M. Winters
International Relations



Don Kenneth Wood
Chemical Engineering



Algirt Michael Yots
Arts



Brian William Young
Mechanical Engineering



Bruce N. Young
Electrical Engineering



Ford Evans Young
Civil Engineering







ACTIVITIES



C 102

OFFICE OF STUDENT ACTIVITIES
— THE GIFT OF —
WILLIAM WHEELER COLEMAN
CLASS OF 1966



A black and white photograph of a wooden gavel resting on a white surface. The gavel has a dark, polished head with two rounded, slightly raised ends, and a long, slender handle. The handle is positioned diagonally across the frame, pointing towards the bottom right corner. The background is a plain, light-colored surface, possibly a table or a piece of paper, with a subtle shadow cast by the gavel.

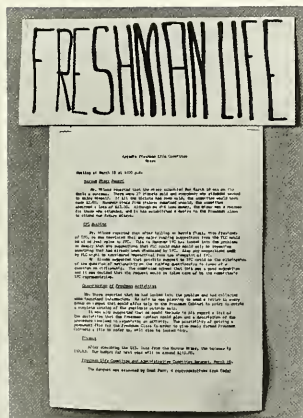
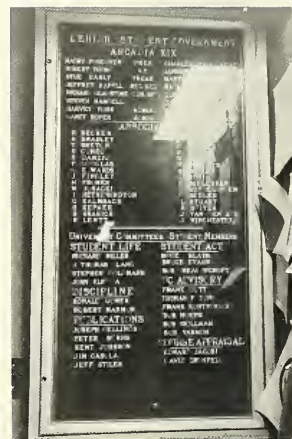
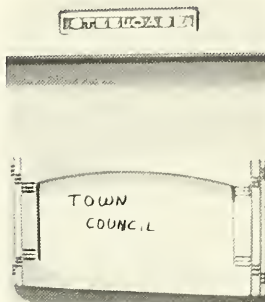



Although some of the Arcadia meetings were moved to the Drinker lounge, poor student attendance was still evident. Attending this meeting are Poscover, *President*; Gladstone, *Secretary*; York, Roper, Coulston.

ARCADIA



CYANIDE



First Row: Schaeffer, R. P. Lentz, Goldmann, R. R. Lentz, McAllister. Second Row: Johnson, Adelaar, Lister, Singleton. Third Row: Yeich, Lang, Newton, Early, Kneller.



First Row: L. Bakonyi, J. Maskew, R. Sugra, A. Cassaday, L. Schaeffer, J. McCarthy, President; H. Payne, Vice-President; C. Talaber, Treasurer. Second Row: L. Siftar, R. Lehman, J. Schrantz, R. Bishop, R. Wilt, B. Emig, D. Horwath. Third Row: S. Rinkunas, R. Bushner, M. Szep, J. Weber, E. Zelezen, L. Tanzos, W. Blackstone, Secretary; R. Holtz, T. Kelly.

ALPHA LAMBDA OMEGA

Originally the Allentown Lehigh Organization, Alpha Lambda Omega is a social fraternity whose members are commuting students at Lehigh. The group was established so that town students could enjoy the group activities such as picnics, houseparties, and others as the residence hall and fraternity men did.

The need for a chapter house is of course non-existent for a group such as this, and such facilities as meeting rooms are available in the University Center.

The locker room in the basement of the U.C. is for the benefit of these students, and several tables are placed in the room to provide not only a place to study, but also a place for the game of bridge that seems to go on indefinitely there.

The basement locker room in the U.C. is the lair of the town students.



With the pool tables right next to their locker room, it's no wonder the ALO's get so much practice.

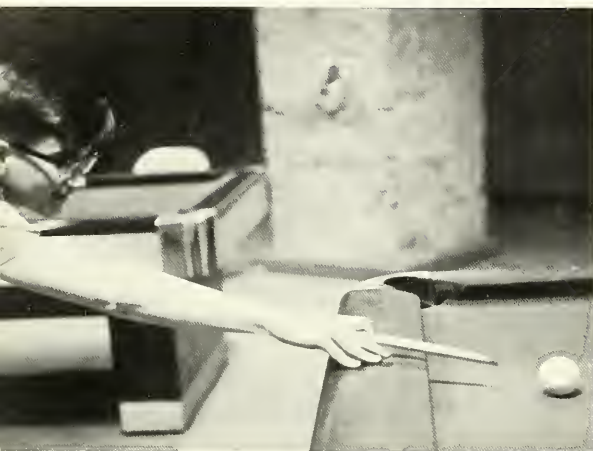

A difficult decision presents itself to this bridge player.

The snack bar also sees a good deal of ALO business conducted, along with the locker room.



Some people have even been known to study, down among the lockers.



His back to the walls of the old part of the U.C., this student leafs through a magazine before heading for his next class.

At an ALO election, one of the candidates nervously glances back at his constituency.



CLASS OF 1966

The Centennial Class of Lehigh, better known as the Class of 1966, is well on its way to becoming the most distinctive class in the long and colorful history of the University. Last year, it was the first class to adopt a constitution, and this year, the class voted as a whole, to abandon the purchase of a plaque for the wall of the Chapel, and replace it with a solid silver mace, trimmed with gold.

Along with many other activities, the class sponsored two concerts this year, the first being the Four Freshmen concert in the Fall. Then in the Spring, both George Shearing and Dick Gregory were a resounding success at the Houseparty Concert, and the class benefited by filling up its treasury.

The Centennial Class ended a successful year by combining with the Senior Class in a banquet at the Hotel Bethlehem. Former NBC White House Correspondent Sander Vanocur was the guest speaker. An enlightening speech on the Vietnamese problem was followed by a question and answer period.

Under the direction of President Stephen Goldmann, the class looks forward with anticipation to its final year at Lehigh University.



Deep in thought, whether over a book or a card game, you can be sure the problem will be eventually solved.





First Row: Fields, R. P. Lentz, Meadowcroft, Stevens, Rizzo, *Vice-President*; Goldmann, *President*; McAllister, *Secretary*; Sheppard, Mendola, Poscover. *Second Row:* R. T. Lentz, Goodman, Wise, Kettenring, Weise, Lister, Robbins, Schiavo, Stevens, Schmidt, Marchant,

Gerson. *Third Row:* Van Kirk, Baird, Singleton, Yeich, Kemp, Schlenker, Early, Henderek, Coulston, Burns, Saari, Popek. *Fourth Row:* Johnson, Mather, Smith, Orendorf, Nelson, Zall, Haas, Rothermel, Newton, Winkler, Edwards.



First Row: Utke, Black, Moser, Triolo, Humphries, Coulston, Wilson, Burns, Campbell, Peirce. *Second Row:* Willis, Oyler, Simpson, Diehl, Feroe, Sturman, Fulmer, Zug, Karl, Coleman. *Third Row:* Summerville, Schlesing, Bezer, Watson, Jackson, Leard, Drucker, Smith, Dobkin, Wilcox, Haines. *Fourth Row:* Gutzwiller, Russ, Textor, Quick, Johnson, Steinberg, Roper, Garber, Cuthbertson, Morrisette, Von Seelen.

CLASS OF 1967

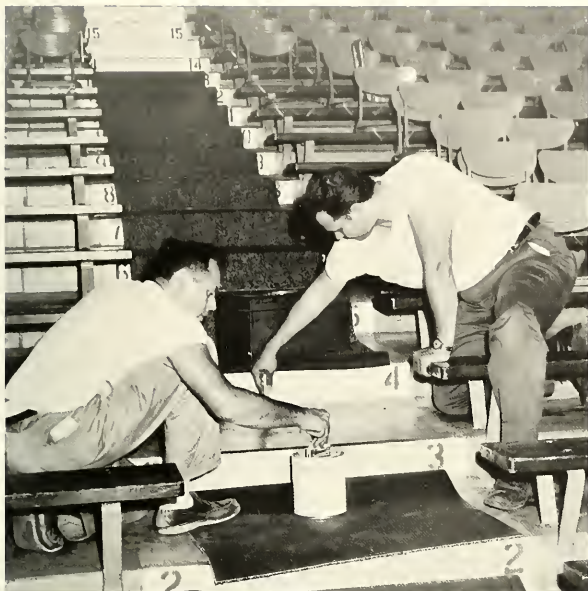

Though all was in readiness, the ill-fated concert of the Sophomore Class had to be cancelled because weather conditions prevented the arrival of one of the participants.



The burdens of the Sophomore year may sometimes prove to be overwhelming.

CLASS OF 1968



First Row: Carlton, Slavin, Elcome, *President*; Nepereny, Stritzel, Sampson, *Vice-President*; Littman, Cohen. *Second Row:* Bishop, Simek, Rockow, Jaeger, Cook, Heeland, Stone. *Third Row:* Hall, Himes, Long, Gohacki, Berger, Gillon, Maresca, Rixman, Reynolds. *Fourth Row:* Burke, Dorsey, Kappell, Prostko, Greenough, Gladstone.

Over-awed by the physical and educational aspect of the University, the stimulated social life of the Lehigh Freshman was enhanced by the Cedar Crest Mixer. Although the upperclassmen outnumbered both the freshmen and the Cedar Crest girls, some lucky freshmen managed to get a few names. But by second semester, when many of the freshmen became pledges, a foreshadowing of a more enjoyable life was presented to them.

For the class of 1968, the Lafayette bonfire was the most successful ever. The bonfire took on a new significance with the symbolic burning of wood from the old Education Building, which was being torn down. The early razing of the building prompted a two day vigil over the unlit fire.

This exciting and successful year for the freshmen was brought to a close with the class banquet. Class President William Elcome introduced speaker Dr. Joseph Dowling, of the History Department, who discussed student revolutions. Oddly enough, the frosh rioted later that evening. Spirit and enthusiasm are the earmarks of the class of 1968. It is looking forward to a full and rewarding career at Lehigh.



Fun was had by all at the Freshman Class Banquet.

In the busy life of the frosh, the quiet beauty of Lehigh may be easily overlooked.



HONORARIES

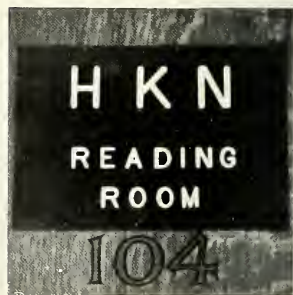
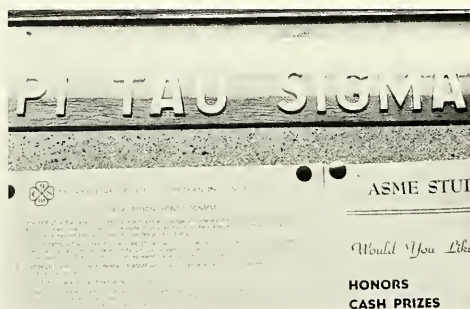
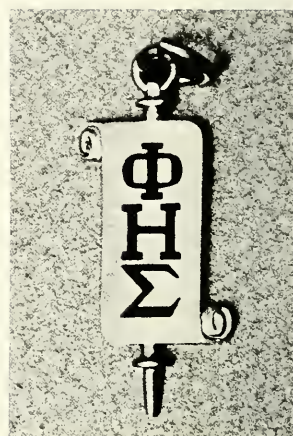
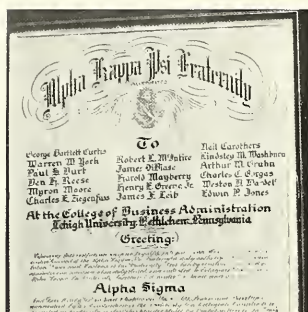



Although they may be in entirely different fields, the primary purpose of all honorary fraternities is the same: the recognition of those men who have done exceptional work of some specific nature. At Lehigh, there is practically one honorary for every subject, and they range from Pi Delta Epsilon, which honors those students who have given time to prepare publications, to Phi Beta Kappa, the national honorary fraternity of the arts and sciences. Many of these groups also sponsor, together, or singly, a wide variety of activities on campus. Some are open to all students, such as the Pi Delta Epsilon photography contest, or the Sigma Xi lectures, while others are fundamentally for the members of the group, such as paper contests in some of the engineering honoraries. However, in spite of their principle purpose of recognition, the fraternities maintain, and rightly so, that an individual, who, once recognized, fails to continue working at a high level, has committed a greater wrong than the student who never realized his potential to begin with. The honoraries do honor, but they also require of their members work of a quality worthy of future honor.

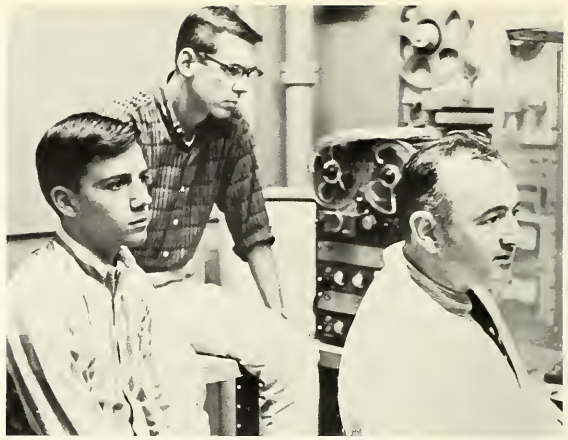

Nowadays, the oscilloscope and the tape recorder are as much at home in a biology lab as a bottle of formaldehyde.

ALPHA EPSILON DELTA

First Row: Caccese, Humphries, Blair. Second Row: Douglas, Krause, Klayton, Historian.



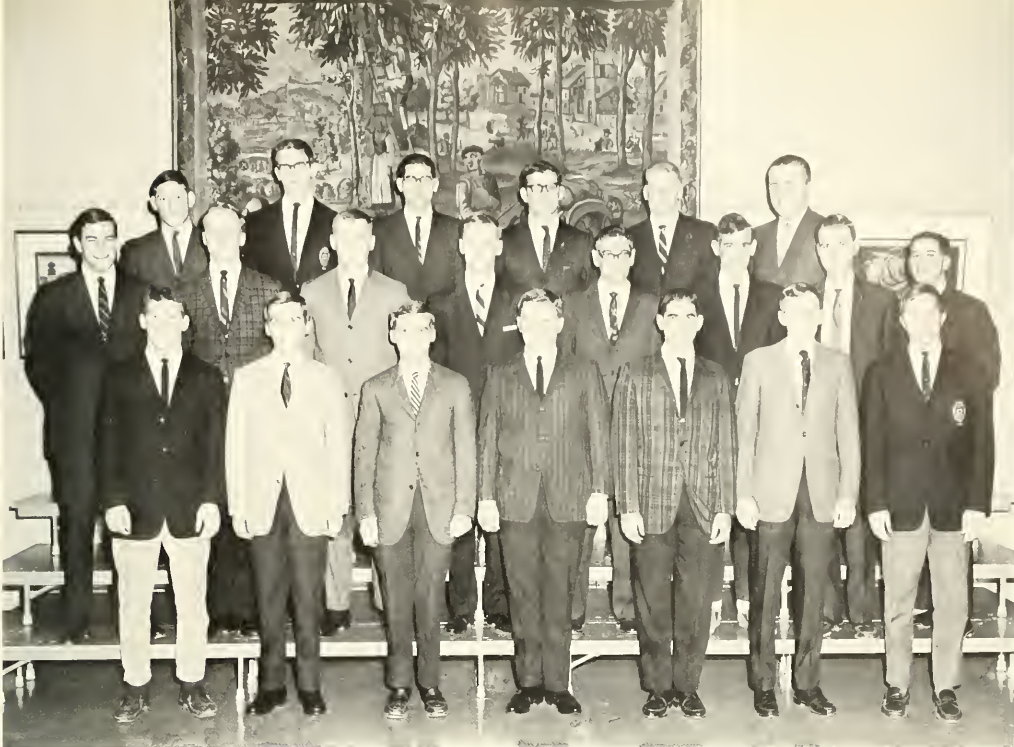

First Row: Bingler, R. T. Lentz, Secretary; R. P. Lentz, Treasurer; Patten, Aronson, Riley, Broege. Second Row: Harper, Leicht, President; Hearn, Lang, Francis Brady, Faculty Advisor; Post, Myers, Gordon. Third Row: Zimring, Hubbs, Tiefenbrunn, Markezin, Keenan, McGough.

ALPHA KAPPA PSI

Occasionally, an after-class chat will be more enlightening than the class itself.

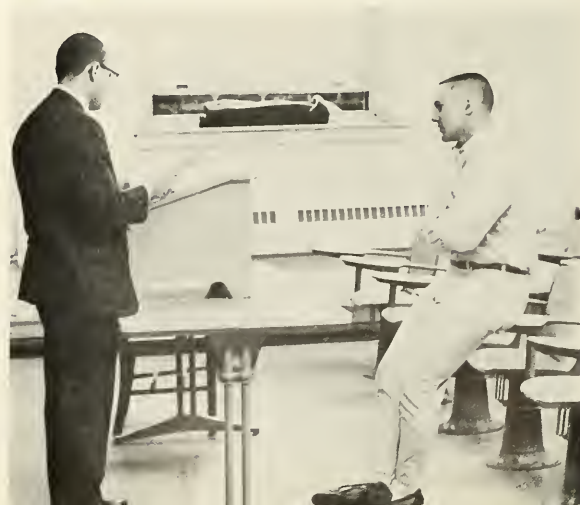



First Row: Digilio, Treasurer; Chamberlin, President; Orlando. Second Row: Riemony, Secretary; Kraemer, Marmon, Blair.

ALPHA PI MU



Regardless of his specialty, the Lehigh engineer finds doors such as this sprouting up all along his path.



On the field, the common sound of "Dress right, dress" is heard very often.

ARNOLD AIR SOCIETY

First Row: Egelston, Berrian, George, Brown, Lichtenauer, Feineman. Second Row: Stone, Bushwaller, Dutt, Draper, Commander: Scott, Potterton, Sielke, Executive Officer.



*First Row: Patten, Gordon, Minoff, Aronson.
Second Row: Lang, President; Harper, Brown,
McGough, Vice-President.*



BETA ALPHA PSI

ETA SIGMA PHI

*First Row: Joseph A. Maurer, Frank S. Hook,
Hogan, Douglas D. Feaver. Second Row:
Stevenson, Hobson, Bowden, D'Alesandre.*





First Row: Martinson, Lane, Schmidt, Commander; Horstmann, Executive Officer; Lisle, Grimes. Second Row: Doreau, Ogden, Schellhaas, Fulmer, Brightman.



PERSHING RIFLES



As college days approach a finish, a student may . . .

. . . take either of two paths.

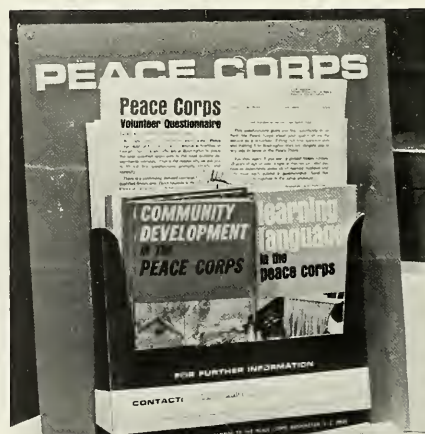



Dibert, Geoghegan, Shanno, Hobson, Parnes.

PHI ALPHA THETA



The problem of finding summer or permanent employment often faces the Lehigh student.



Digilio, Feissner, Pesuit, Markiewicz, Dean W. Ross Yates,
Secretary.

PHI BETA KAPPA



First Row: Bottiger, Hunter, Simpson, Smyth, Daniel. Second Row: Arkin, Feidt, Spindel, Secretary: Whiteford, Summerville, Kepner, Vice-President. Third Row: Coppins, Litzenberger, Brown, Ullman, Hall, Oyler, President.

PHI ETA SIGMA

First Row: Casper, President; Sine, Morse, Matig. Second Row: Lewandowski, Secretary-Treasurer; Hammond, Hylton, Seaman, Stever, Tedesco, Vice-President.



PI DELTA EPSILON



First Row: Arensberg, Kibler, Reamy, Burk, Tafel, President. Second Row: Zacharias, Hammond, Scher, Secretary; Wimmer, Bittrick, Vice-President.

PI TAU SIGMA





It appears that the Air Force travels on its stomach too.

SCABBARD AND BLADE

First Row: Goldberger, Treasurer; Maj. K. Holle, Advisor; Roper. Second Row: Schweithelm, Keller, Mackey, Secretary; Hughes, President.



PUBLICATIONS

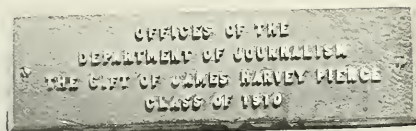
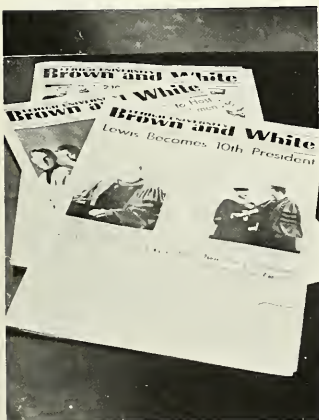
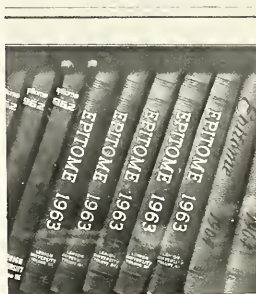



Supervising the controlled chaos that takes place in the Journalism wing of the U.C. are PROFESSOR ROBERT J. SULLIVAN and PROFESSOR JOSEPH B. McFADDEN, *Head of Division of Journalism.*

Lehigh manages to have an impressive assortment of publications, in spite of the fact that the school is not a center for journalism. The *Brown & White*, the University's biweekly tabloid has consistently gobbled up awards, both for its editorial content and its photography. Its most memorable achievement this year was winning a running battle with the LCB over a roll of confiscated film.

The *Epitome*, Lehigh's yearbook, is as usual ignored by the average student until the end of the year, when he begins to ask if it will be delivered on time. The answer for the past few years has been "No, but it will be good." In spite of all firm vows that efficiency will have the upper hand in the organization "this year," the editor always seems to end up doing much of the work, a very inefficient arrangement, and slowly comes to the realization that he would rather produce a good book than an early one.

WLRN, although not technically an organization producing a publication, serves the same purpose as the other two inhabitants of the Davis Wing of the U.C. Its coverage of sports, including the Easterns and the Nationals has always been thorough, and its programming contains something for every taste.



Business Manager Stephen Goldston spends long hours keeping the *Epitome* out of the red.



Editor George Feissner looks gloomily into the future, wondering why he ever became Editor.

EPITOME

The members of the 1965 *Epitome* have once again followed the maxims handed down to them by their predecessors—those of panic and fear. Trying desperately to get the book out by Flagpole Day, the staff was kept busy in co-ordinating and solving many problems.

The finished product you see here—but what you don't see are the many hours of hard work and worry put into this book by the staff. Now that the work is done, a feeling of relaxation is hovering over the *Epitome* office, but . . . Wait till next year.

Pausing from his busy schedule is Photography Editor Don Wood.

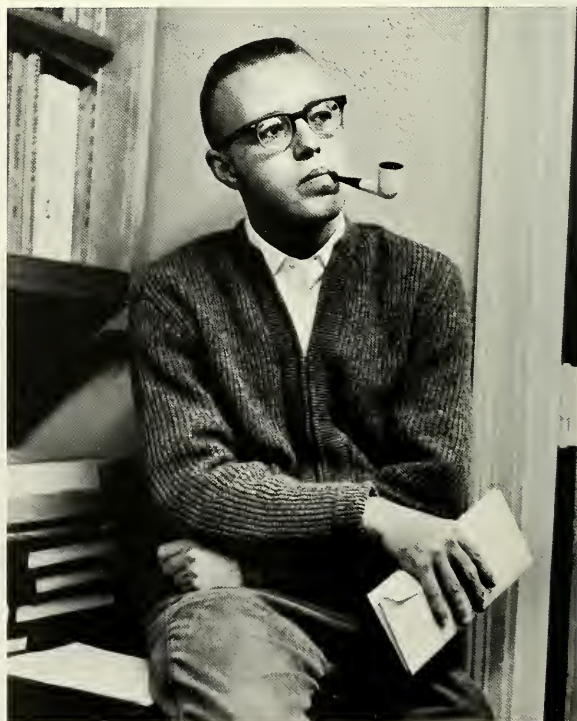



Managing Editors John Davagian and Ints Kampars try to look busy.

The camera is probably the most important piece of equipment the yearbook possesses.



Advisor Robert Sullivan has gotten used to the toils and worries of the *Epitome*.





Financial Manager George Sherwin is quietly wondering where all the money has gone.



Whenever a question arises, George is the most likely person to bother.

Most of the people reading the *Epitome* will concentrate on the section put together by Sports Editor Rich Warnke.



The only one laughing at the end was Assistant Photo Editor Ken Maxson, and he was hysterical.



This year, the difficult task of tracking down people who have to have their picture taken was given to Scheduling Editor Tom Baumgartner.



Selling ads and space were the duties of Dave Grunfeld and Mark Trough, respectively.

Without the work of Sales Manager Sandy Miler, the undergraduate might never see the *Epitome*.



While poring over the many hundreds of pictures, it's easy to become engrossed once in a while.





Bachman, Marasco, Reamy, Neureuter, Havach, Kelly.



Dear, Garr, Lee, Hoppock, Fales, Dember.

This was a year of change for the Brown and White, Lehigh University's excellent newspaper. First semester the reins of editorship were handled by James Dulicai, who initiated THE LOOKOUT, a series of articles discussing controversial local and national issues.

Then at mid-year, the task of editing the paper fell into the hands of Andy Garr, who ably completed the hectic year. ZILCH, a new cartoon character, was added, and portrayed the problems of the Lehigh student.

Meeting twice a week, the newspaper staff is looking forward to another fine year of experience in journalism.

BROWN AND WHITE



Editor-in-Chief James Dulicai.



Many amateur photographers keep the *Brown and White* staff busy with picture editing.



The dark room sometimes is used "to get away from it all."



Laveson, Moore, Reamy.



Wentworth, Hylton, Bonnell, Tschampion.

WLRN



First Row: Broadbelt, Lear, Lynn, Morse, Spector, Matig, Lowe, Station Manager. Second Row: Lazet, Jakielski, Cates, King, Kaufman, Silva, Post. Third Row: Miller, Levin, McCloud, Bell, Askren, Silberberg, Nussbaum, Antshel.



Part of WLRN's election coverage included a debate in a smoke-filled room, courtesy of Professor Dowling's cigar.

One of WLRN's disc jockeys prepares to go on the air with more of the station's "Totally Popular Music."



WLRN's coverage of the Nationals can be described in just three words—just plain wonderful.



Included on the staff of WLRN are several of that odd breed of man that can go into hysterics from reading an electronics catalog.

MUSIC AND DRAMA

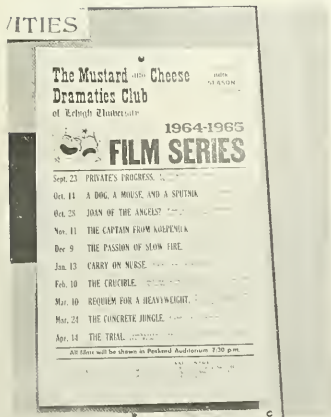
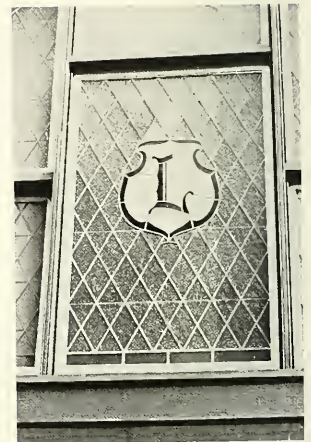



Heading the University's Music Department and conducting the Glee Club is PROFESSOR ROBERT B. CUTLER.

Lehigh does not offer a program leading to a degree in either music or drama. The courses offered in drama are offered through the English Department and the Music Department has a faculty of two. These facts might lead one to think that Lehigh is exceedingly weak in both these fields, but one thinking this would be dead wrong. All it takes is attendance at a *Mustard & Cheese* play, or a glance at one of the half-time shows put on by the 97 *Marching Men*, or a chance to hear the Glee Club sing to realize that anyone measuring the quality of music and drama at Lehigh on the basis of the size of the department is making a serious mistake.

Mustard & Cheese, under the direction of Professor H. Barrett Davis, stages two plays a year that are invariably successes, as was *Inherit the Wind*, presented in the spring semester of 1965. Later in the spring, the members of *M&C* direct and produce on their own a series of one-act plays.

Musically, Lehigh's marching band is phenomenally good. At what other schools do people go to football games to see the band? The Glee Club, unfortunately seen by the average student too few times a year, never fails to distinguish itself by its very close harmony.



First Row: Biddleman, Shupp, Goldmann, Best, Beckwith, Lambert, Devore, Miller. Second Row: Crawford, Smith, Murphy, Surran, Fletcher, Schildknecht, Hall, Elcome, Zachary. Third Row: Eveland, Falusy, May, Roberts, Sellman, Wood, Zern, Evans, Underkoffler. Fourth Row: Martin, Sawyer, Smith, Drake, Jones, Kapell, Miller, Madigan, Smith, Bruno, Simon-
sen.

GLEE CLUB

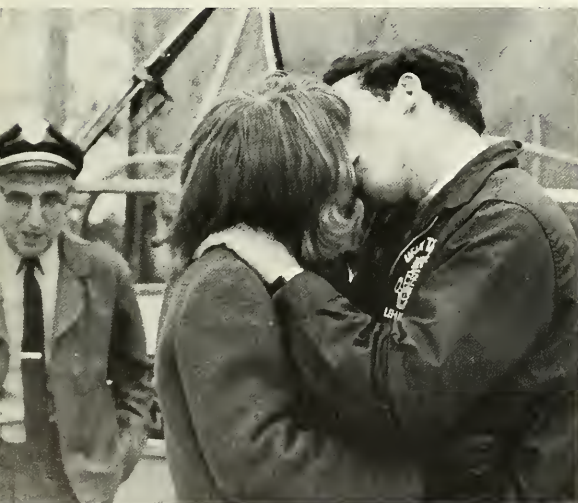

There are some departure delays that are not only excusable, but mandatory.





When on a visit to another school, a favorite gambit for a conversation starter is the special Glee Club tie.

The Glee Club uses some of the traveling time for a last-minute rehearsal.



Although the average student may not think of the hours of rehearsal put into it, he does know that Christmas Vespers is one of the musical highpoints of the year.







BAND

The many-faceted Lehigh University Band finished another banner year retaining its well-earned title of the "Finest in the East." The 97 Marching Men of Lehigh stepped through an eight-game season with its usual brilliance and highlighted its season with an outdoor concert at the Tiparillo Band Pavilion at the New York World's Fair. Widely hailed for its intricate marching maneuvers, all products of the inventive minds of its members, the band received standing ovations everywhere it appeared, including Yale, Colgate, Penn, and Lafayette.

When the snow finally drove the marching band from the fields, the concert band took over. The Winter Concert, with guest conductor Jerome Rosen was reminiscent of the highly successful Carnegie Hall Concert of two years ago.

Still another facet of the Lehigh Band is the Varsity Band, which every year puts on an outdoor concert in the Taylor Quad. The Spring Concert, under the direction of Professor Jonathan Elkus, has been a popular event for many years.



MUSTARD AND CHEESE

Once again the Mustard and Cheese Company of Lehigh, under the direction of Professor H. Barrett Davis, completed a successful and financially rewarding season. The majority of the preliminary work is done by Professor Davis, who begins to select costumes early in the summer.

In its Fall production, the Mustard and Cheese group put on "A Man For All Seasons," with Robert Billinger in the lead character of Sir Thomas More. This account of Sir Thomas More's refusal to recognize the dissolution of Henry VIII's marriage to Katherine of Aragon and his subsequent marriage to Anne Boleyn, was well received by the audience, and the acting was of high caliber.

The Spring production of "Inherit The Wind," by Jerome Lawrence and Robert E. Lee was an even bigger success. Depicting the Scopes Monkey Trial during the Roaring Twenties, this play brought to fore a brilliant acting performance by Steven F. Mittman, a freshman who portrayed the character of Henry Drummond. Mittman was awarded the Best Actor of the Year prize by the Mustard and Cheese staff.

The final effort of Mustard and Cheese was a collection of five one-act plays written and directed by students. There is a lot of work involved in presenting a theatrical production—and a rich feeling of satisfaction pervades the members of Mustard and Cheese.



The director and very hard worker of Mustard and Cheese, H. Barrett Davis.

Robert Billinger portrayed the role of Rev. Brown, in the Spring production of "Inherit The Wind."





Make-up sometimes does not feel too comfortable under the hot lights of the stage.



Rehearsals may sometimes become dangerous when vivid acting is required.

The Spring production of Mustard and Cheese fell on IFC Weekend, so a unique combination ticket for concert and play was instituted.



Steven F. Mittman was outstanding in his portrayal of Henry Drummond in "Inherit The Wind."



"Inherit The Wind" was well received by everyone who attended the play.

The members of Mustard and Cheese put in long hours in preparation of their next production.



RELIGION

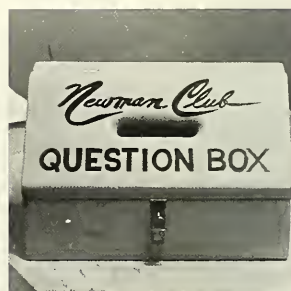
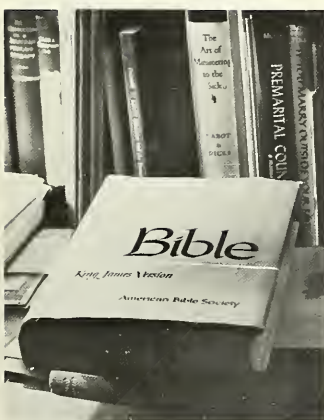
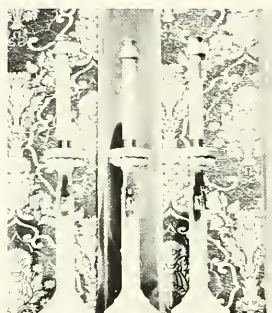
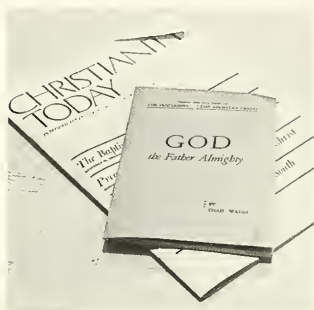



Religious matters, both curricular and extra-curricular, are the department of DR. A. ROY ECKARDT, Head of the Department of Religion, and REV. RAYMOND E. FUESSLE, Chaplain.

Religion at Lehigh does not follow exactly the same pattern as that off the campus. The center of religious activity is not the University Chapel, which is all too often almost empty Sunday after Sunday, in spite of the large number of distinguished theologians who speak there during the year. The center of activity is instead found in the many groups on campus, representing the major faiths of America. These many groups include the Hillel Society, the Newman Club, and several Protestant groups, both denominational and interdenominational. Their programs include speakers, participation in the several religious conferences arranged through the Chaplain's Office, and worship together.

A new addition to the University religious scene this year was a Roman Catholic chaplain. Although Reverend Francis Sullivan does not yet have an office of his own, he will undoubtedly acquire one soon. At the present time, he has started saying Mass in the University Center every Sunday morning during the academic year. The appointment of Father Sullivan is in keeping with the University policy on religion. Although no influence is exerted on any student to follow any religious teaching, every aid is given him to follow the one of his choice.



First Row: Auman, Witters, Kipp, Masseg, Nace, Bader, Spencer. Second Row: Trevethan, Allan, Stewart, Widman, Dempsey, Stamoolis.

LEHIGH CHRISTIAN FELLOWSHIP

NEWMAN CLUB

First Row: Scott, Mascavage, Angresano, Kotow, Brisetti, Papa, Gould, Siller. Second Row: Bishop, Busch, Calnan, Krummenochl, DeAngelo, Vice-President; Simek, Wandrisco, Tedesco, Saitta, Goetz. Third Row: Novak, Chaback, Pansini, Brink, Treasurer; Mandeville, Harroff, Calder, Nealon, Lindmark. Fourth Row: DeNoya, Tiefenbrunn, Secretary; Szabo, Frank, Lutz, Reilly, Koch, Prostko, Burke, Tessier, Kitlas, President; Tschudin.





First Row: Levy, Vice-President; Siris, President; Stoller. Second Row: Aronson, Gordon.

HILLEL SOCIETY

INTERFAITH COUNCIL

First Row: Mennig, Kober, Ramee, Westhorp, Vice-President; Brisotti, George Smith, Advisor. Second Row: Siris, Kitlas, President; Levy, Secretary; Montgomery, Brink.

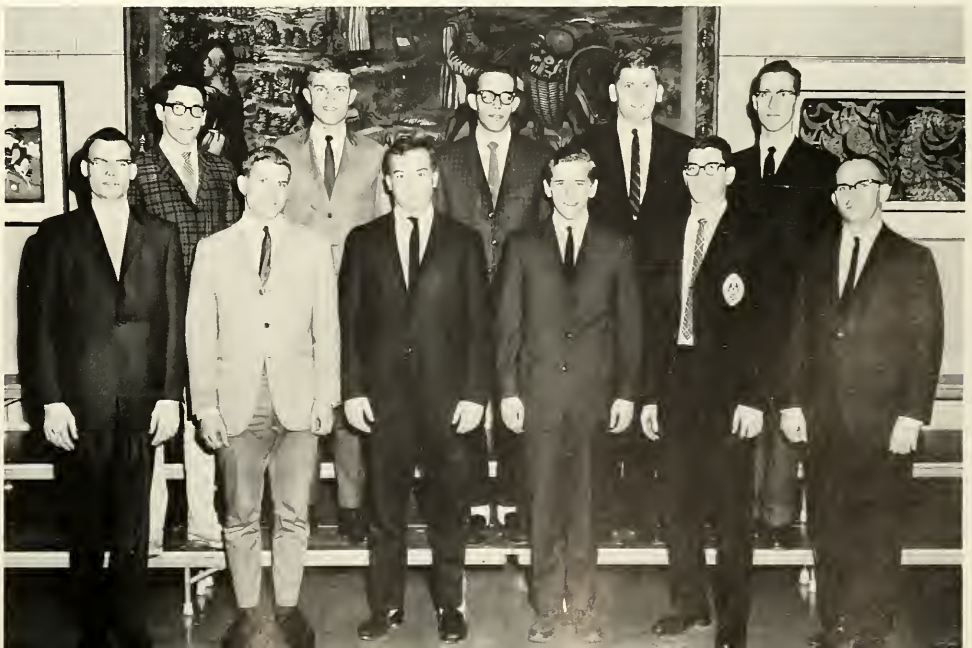

CLUBS

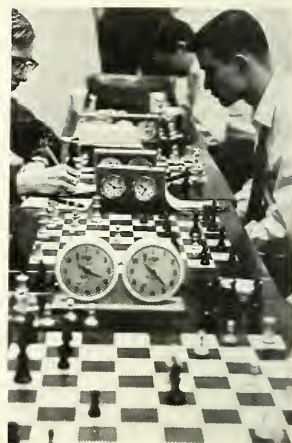

UNIVERSITY CENTER SCHEDULE		
MONDAY OCTOBER 12		
TIME		ROOM
12:00	MR GLICK'S LUNCHEON	STEVENS
12:00	GRYPHON EXECUTIVE LUNCH	303A
7:00	EPITOME GROUP PICTURES	316
7:00	CAMPUS CHEST COMMITTEE	200
8:00	DAMES CLUB MEETING	409

Epitome Pictures Change





"Man cannot live by bread alone," nor can the average student exist for any length of time with no other activity than studying. In order to put a break into the long periods of study, many of the students at Lehigh with similar interests have gotten together and established clubs to allow them to continue with their hobbies while at school. Whether they are amateur astronomers, model railroad enthusiasts, or chess players, they have either established clubs or joined existing ones at school. These clubs enjoy the facilities of the University Center for the asking, and thus can conduct meetings, show films, or engage in many other activities that would be impossible without the meeting rooms of the UC.

Besides providing a diversion from classes, some organizations provide their members with a chance to become better acquainted with some aspects of their major subject that they would not gain in the classroom. These organizations, course societies, are often associated with national professional associations, and can usually draw upon the facilities of the national organization in preparing their programs of activities for the year.



First Row: Rush, Linder, Wiener, Gordon, Carl L. Moore, Advisor; Mennig. Second Row: Falusy, Weiss, Hatab, Minoff, Leicht, Yochum. Third Row: Bader, Post, Scott, Korpics, Wrigley, McGough, President.

ACCOUNTING SOCIETY

First Row: Collopy, Hunter, Reichert, Kosel, Booth. Second Row: Kendig, Johnson, Myers, Moose.

ALPHA PHI OMEGA





First Row: Fulmer, Secretary; Elble, President; Major Kendrick Holle, Advisor; Blanshine, Treasurer. Second Row: Grimes, DeBenigno, Schwoyer, Lisle.

S.A.M.E.

A.I.I.E.

First Row: Forbrich, Swanson, Secretary; Burns, Ortlam, Vice-President; Kenner, Treasurer; Chamberlin, President; Hecht, Frederick, Pennauchi. Second Row: Collins, Harrison, Bankert, Robbins, Stoller, Hogrefe, Sloan, Johnson. Third Row: Singleton, Dutt, Darkoch, Montbach, Ulrich, Volp, Conklin, Fischer, Brown, Frank.



STUDENT INVESTMENT COUNCIL

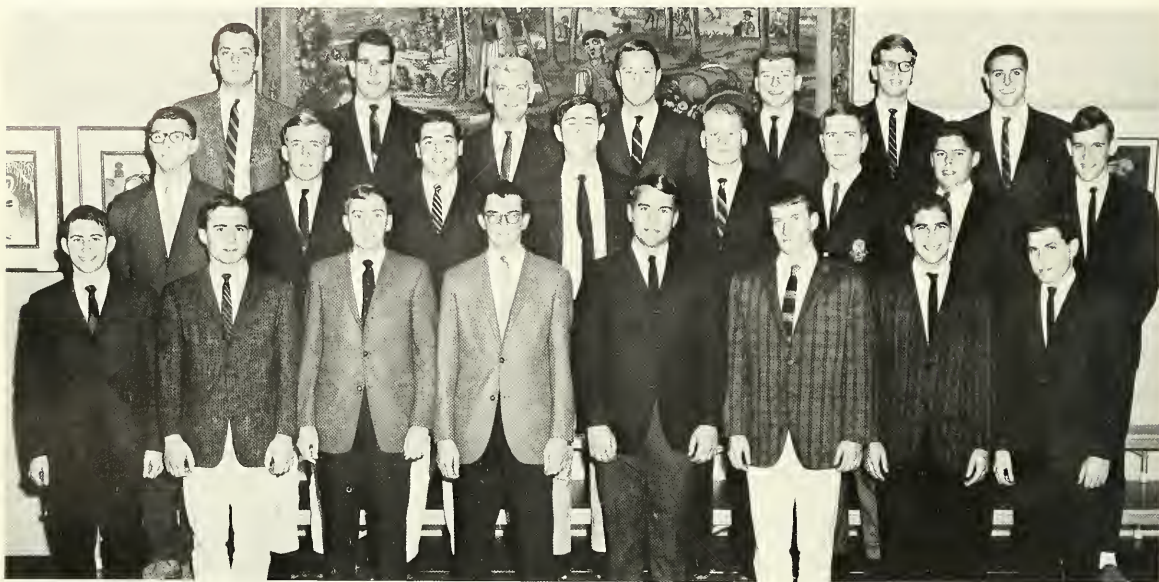

First Row: Lerman, DeVeau, Riley, Secretary; Kennedy, Adams, Van Kirk, Aronson, Van Nostrand. Second Row: Brodish, Sutton, Jackson, Kuller, Keenan, President; Baker, Wheadon, Post. Third Row: Dator, Parsons, Krouse, Faculty Advisor; Doolittle, Vice-President; Kelly, Lallande, Weiner.

SKI CLUB

First Row: Weed, Cochran, Nussbaum, Peskin, Groff, Isenberg. Second Row: Sturcke, Brickley, Miller, Milkovics, Goldstein, Kuller.

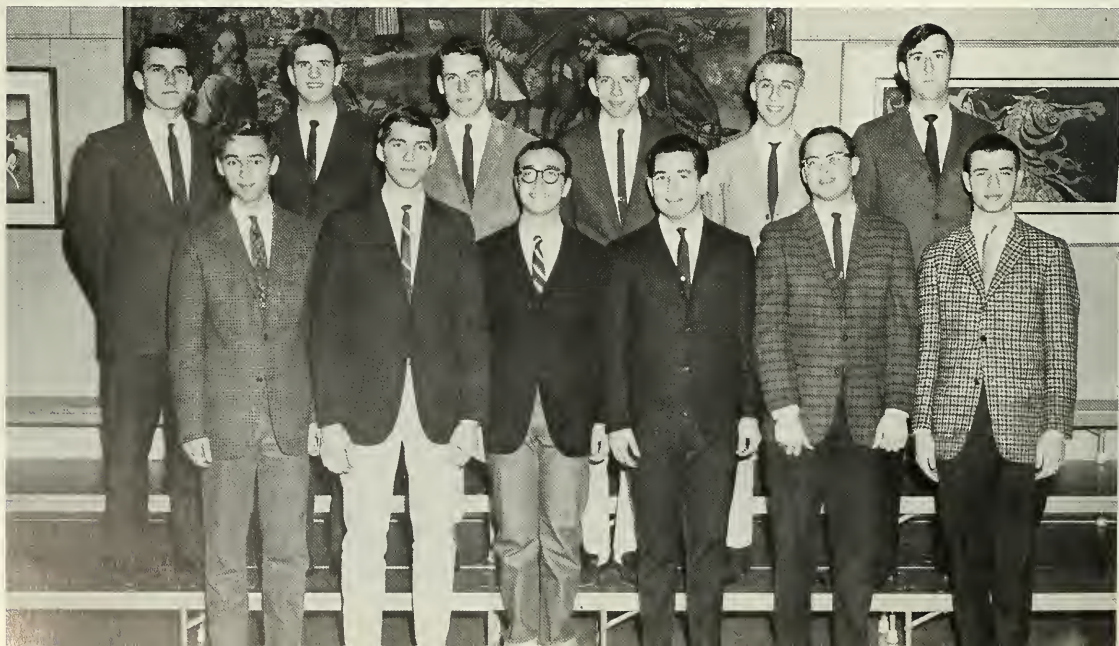



The number of club meetings that end up being held in the Snack Bar is positively astronomical.

COSMOPOLITAN CLUB

First Row: Mrs. N. P. Loomba, Mrs. J. V. D. Eppes, Asit K. Ray, Stern, Ho, Mrs. R. Seshan, Miss Zita. Second Row: Paniago, Biguria, Coifman, Fueyo, Zalzal, J. V. D. Eppes, Advisor. Third Row: Weston, Pereiro, Seshan, Mainkar.

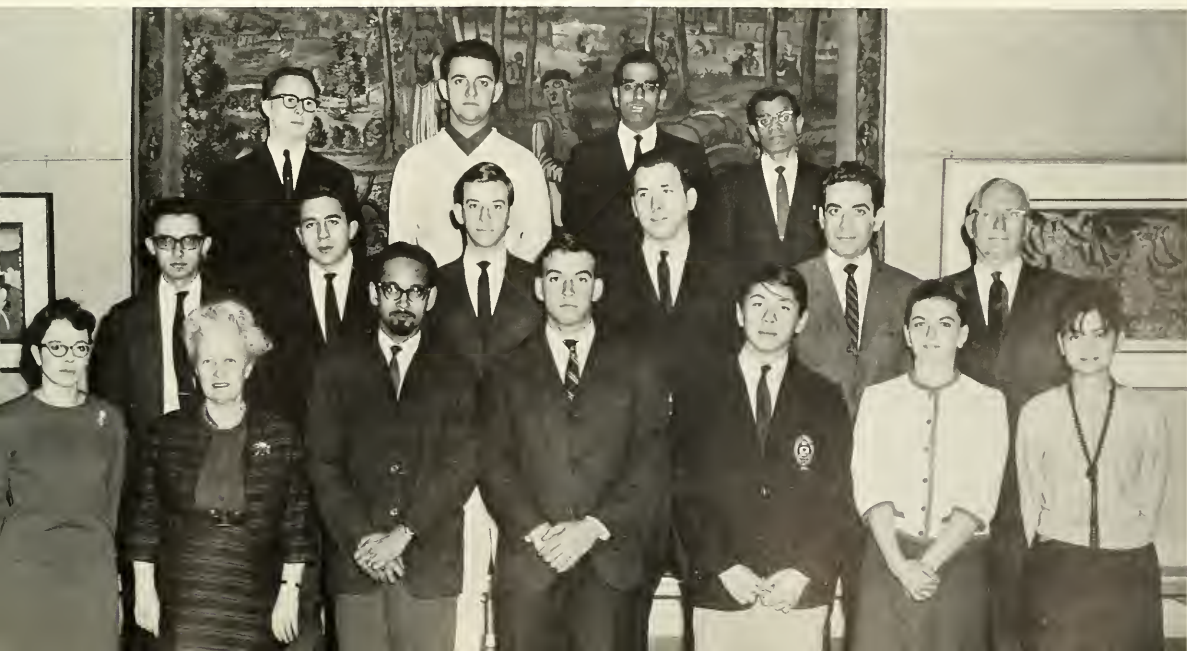



First Row: Schlang, Bowden, Wiener, Captain; Booth. Second Row: Zug, Meub, Raring, Wiley, Allegra.

CHEERLEADERS



In spite of the almost deathly silence that greets their efforts, the cheerleaders always managed to show enthusiasm at any football game.



Although their efforts are seen by few and appreciated by fewer still, the German Club labors long and hard each year preparing for its annual German-language play.

GERMAN CLUB



Henkel, *Secretary*; Stever, *President*; Libsch, *Vice-President*; Simpson, *Treasurer*; Mandeville, Grant, Dr. Arthur P. Gardner.





LIVING GROUPS





First Row: Young, Meszoly, Gordon, Bender. Second Row: Zimring, Tiefenbrunn, Scott, Davidson, Freund.

RESIDENCE HALLS COUNCIL



During houseparty, pretty girls, not Lehigh men are seen coming through the doors of M&M, a much more attractive sight.



First Row: Alexander, Feroe, Moser, Stiles, Yonker, Yori, Ho, Almeida, Brunner, Bogia, Schulman. Second Row: Dawson, Schaefer, Utke, Hsiang, Goss, Underkoffler, C. Evans, Henderson, Chamberlin, Kappler. Third Row: Early, Mixsell, Oyler, Farrell, J. Evans, Eddy, Digilio, Brodish, Dietrich. Fourth Row: Lewis, Stewart, Phillips, Lauer, Thomas, Van Der Aue, Deitrich.

GRYPHON SOCIETY

Some say that the Gryphons always have a dinner table to themselves because of their awesome table manners. However, this rumor is unfounded.





DRAVO HOUSE

Drinker, Dravo, and Richards Houses comprise the freshman quadrangle, which is untouched by the outside world except for an occasional carload or two of girls on nice weekends and for the annual invasion of fraternity men in February for rushing. Lehigh freshmen live with and are in casual contact with only other Lehigh freshmen for the greater part of their first year. The Gryphon Society exists in the residence halls to guide the freshmen, or more accurately, to keep them in line; but it is an established fact that the average freshman does not make a real "friend" of his gryphon. The result is a closed society, studded with learned discourse about high school, girls, and Chem. 5. Apparently Lehigh's ruling few feel this is how freshmen must live in order to "adjust" quickly to the ways of college life.

Drinker and Richards each consist of four floors and seven long hallways off which are rooms for two or three men. This is the standard residence hall construction, the result of which is that the freshman X learns to know the other freshmen in his own section, a few others through class contact, and of course, his gryphon.

First Row: Coull, Kroll, Youngerman, Davis, Rockow, Colman, Shields, Grubb, *Treasurer*.
Second Row: Saitta, Stone, Roberson, R. Berger, *Secretary-Treasurer*; Busch, Weintraub, *Social Chairman*; Bernstein. *Third Row:* Francis Hsiang, *Counselor*; Holbert, Dawson, *Counselor*; Cosgrove, *Athletic Manager*; A. Berger, *President*; Fahringer, Laurie. *Fourth Row:* Ferrero, MacKeith, Fisher, Symanovich, Woolley, Levin.

A-1

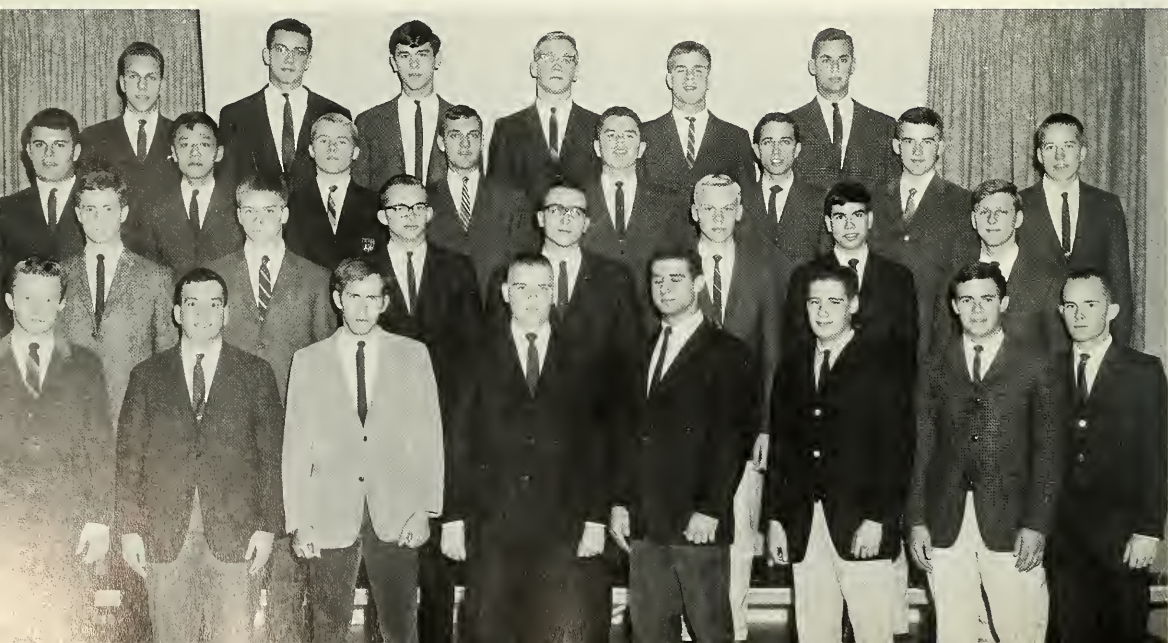



A-2

First Row: Hans, Ernst, Hart, Coffman, Mallen, Thader, Gustavson, Vice-President. Second Row: Egbuche, Campbell, Social Chairman: Stirling, Shire, Brill, Eberhart. Third Row: Stone, President; Galdieri, Elliott, Greevy, Tschudin, Powers, Athletic Manager: Muir. Fourth Row: DeProphetis, Aylsworth, Secretary-Treasurer; Fitzpatrick, Heine, Zellner, Lawrence.



When an hourly is scheduled for tomorrow, one is likely to discover all types of stay-awake methods being utilized.

One advantage of a single room is that packages from home can be kept secret longer.



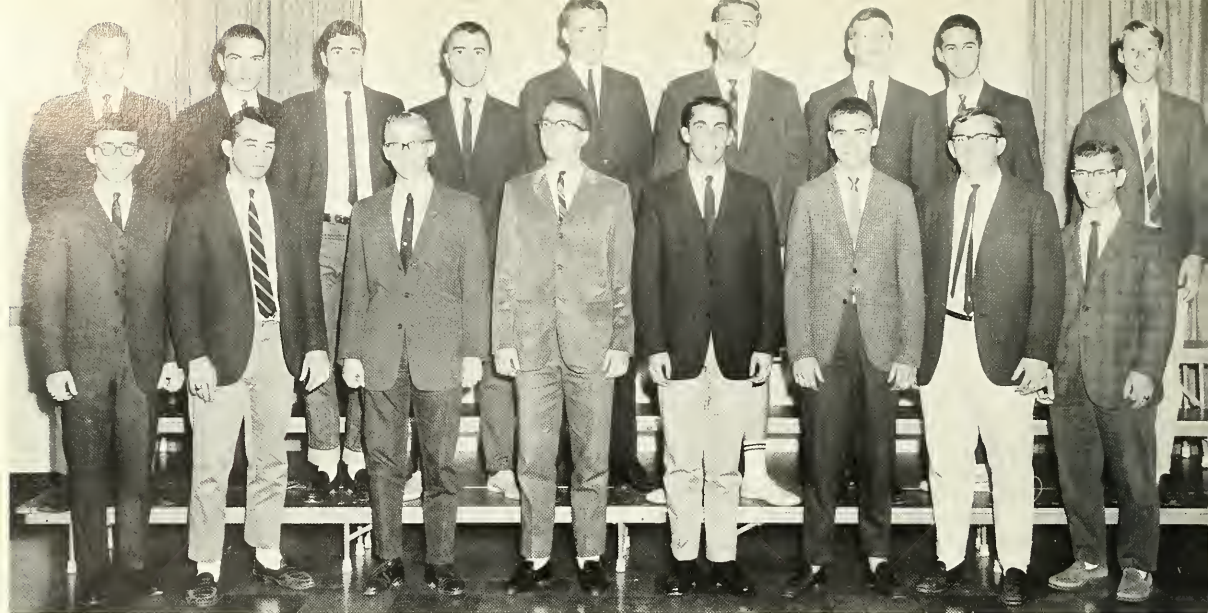

B-1

First Row: Norris, Zeba, Cohen, Jackman, Whittier, Frazee, Taylor, Dorman. Second Row: Leckonby, Musschoot, Maresca, President; Lesh, Couch, McCormick, Friedman, Bloem, Montigel.

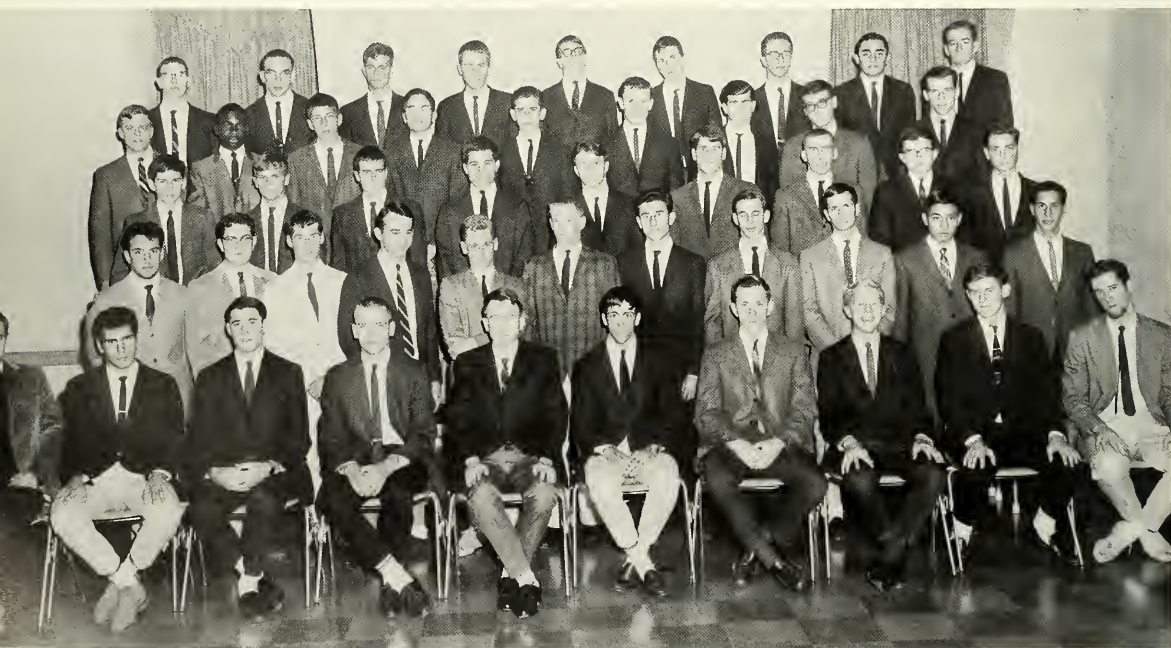

B-2

First Row: Prostko, DiMaria, Bell, Herzog, Schandelman, Berg, Ritter, Starr, Hitch, Wall. Second Row: Carapellotti, Runkle, Burgoyne, Godfrey, Cloud, Slavin, Malmel, Littman, Loewy, Ticzon, Medrich. Third Row: Trimble, Miller, Stryker, Brandt, Kappler, Counselor; Jack, Martinson, Goldstein, Bakerman. Fourth Row: Lamb, McElveen, Blaker, Beamer, Peiffer, Horr, Bailey, Koenig, Williams. Fifth Row: Ogden, Kercher, Mitchell, Koters, Frick, Askren, Machmer, Antshel, Marlow.



Many freshman sections enter candidates in the ugly man contest, little knowing that they're battling fraternity money—and sometimes they even win.



There are many other places to study besides rooms and libraries.

Dravo House, built in 1948, is an improvement on this cage system. It is a system of many, staggered, small sections, which make inter-floor travel easy and almost a social necessity. After all, what freshman wants to go through his entire year acquainted with only twenty-five or so people? Also, as he threads the corridors of the building during freshman week searching for his room, he is bound to meet others in the same plight.

First Row: Winchester, Becker, Albeck, Stewart, Robertson, Cooper, Lusk, Chao. *Second Row:* Tedesco, Ho, *Counselor:* Errigo, Heitz, Witters, Ewald, Stamm. *Third Row:* Miller, Bowe, Malsberger, Long, Polifka, Silliman, Harrison, Myers. *Fourth Row:* Rixman, Schadel, Lorch, Marshall, Beatty, Jaeger, Sawyer.

C-1





Some people seem completely unable to resist the temptation to play football.



There are certain dangers inherent in advertising food packages, namely, everyone decides it's a good excuse for a party.

Every year there is a slight disciplinary problem in the freshman quad in general—noise, broken glass, etc. The “authorities” lecture the miscreants, collect identification cards, and send them to the dean; but the heart of the problem is never touched. These overall problems are a manifestation of the larger ones seen at the section level . . . more noise, pranks, laxity or complete neglect of study discipline. On occasion, hallways look not unlike the littered alley-ways of low-rent housing projects.

First Row: Suros, Parsons, Tanner, Haggett, Levi, Kyler. *Second Row:* D’Inzillo, Anderson, Smith, Lynn, Cooper. *Third Row:* Bloom, Amado, Bosch, Ross, Chaback, Brightman. *Fourth Row:* Swift, Dorsey, Muir, Dugan, Nealon, Swajkowski.

C-2



First Row: Lifson, Orensteĭn, Carlton, Schulman, Davis, Gregory, Feldman, Silverstone, Reilly. Second Row: Reynolds, President; Harris, Locke, Yagrĭch, Hadden, Milligan, Athletic Manager; Collison, Martin, Kissane, Joost. Third Row: Betts, Cox, Miller, Ahrens, Vigeland, Mihalik, McGuffin, Social Chairman; McCandless, Vice-President; Mirenda. Fourth Row: Wheeler, Seiferth, Pierson.

D-1

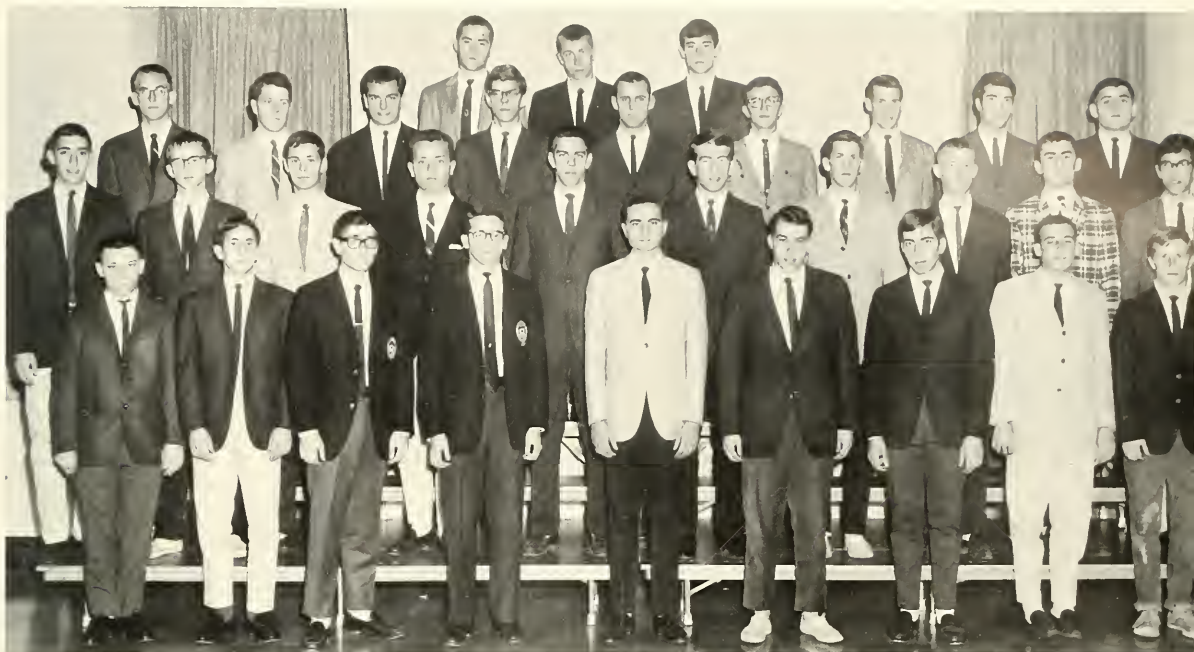

First Row: Peters, Social Chairman; Bosch, Athletic Manager; Shimoda, Brainerd, J. Smith, Miller, Treasurer; Bretch, Westerman, Bandel. Second Row: Doering, Counselor; Irwin, Elble, Jakielski, Simpson, Eaton, Janis, Porter, Simek, Rigrotsky, Bogia, Counselor. Third Row: Kreter, Dubert, Glazer, Shriber, VanDeren, Mueller, Janukowicz, Luckett, Tracy, Bodine. Fourth Row: M. Smith, Moore, Yoder, Barth, Garrison, Eiffe, deNie, Kapell, Ozarin.

D-2

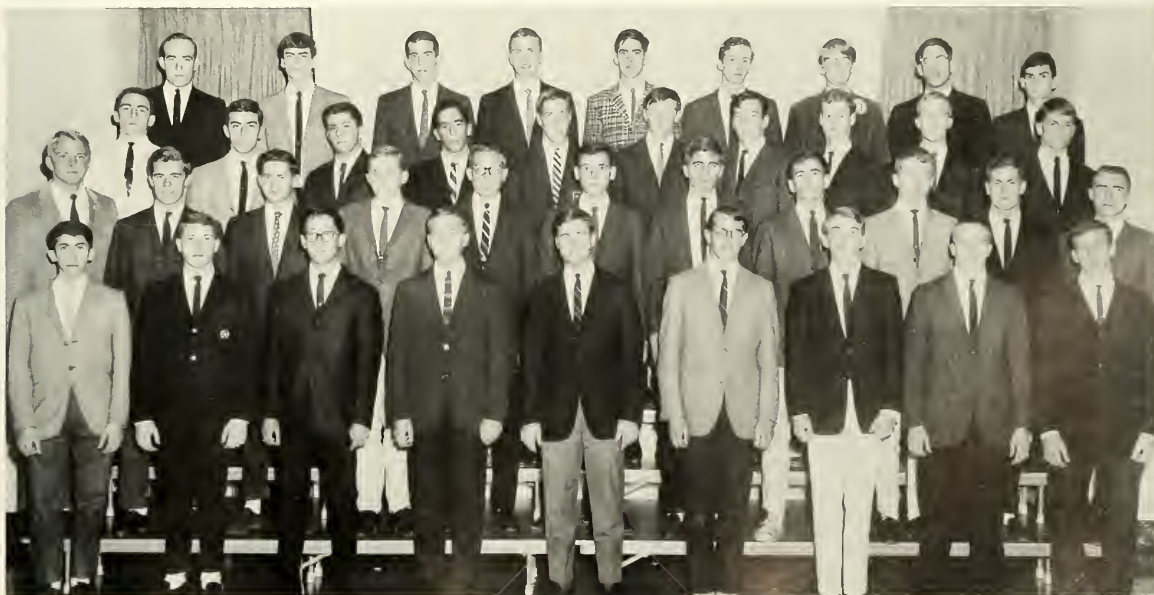



DRINKER HOUSE

Are there any changes expected for the future, any vast sweeping programs to remove the inadequacies of the present system? If there are, they are the closely guarded secrets of Dean Campbell and his cohorts. To be sure, there are no longer any dormitories in the freshman quadrangle. There are residence halls instead. But the efficacy of this change is questionable.

Such suggestions as integrated sections, housing both freshmen and upperclassmen, have been considered and rejected, and very few others have come to light. Perhaps an arrangement of small suites of rooms rather than the Levittown-like system presently in use would be an improvement, but the cost of construction would be so great as to make this idea completely ridiculous. So unless some genius comes up with the perfect answer soon, it can still be said with certainty that freshmen are still going to be running from the quad to the UC every morning at eight and trudging back from Christmas-Saucon and the Chem Building for quite a few years to come.

First Row: Dittell, Meglathery, Markarian, Brown, Fowler, Whitcraft, Hanna, Athletic Manager. Second Row: Balliett, Broadbelt, Bohner, Surdi, Roe, Battisto, Ramee. Third Row: Taylor, Corson, Roper, Gillon, President; Fry, Brady, Markley. Fourth Row: Early, Counselor; Heal, Hessler, Buffinon, Secretary-Treasurer; Peterson, Attwood.



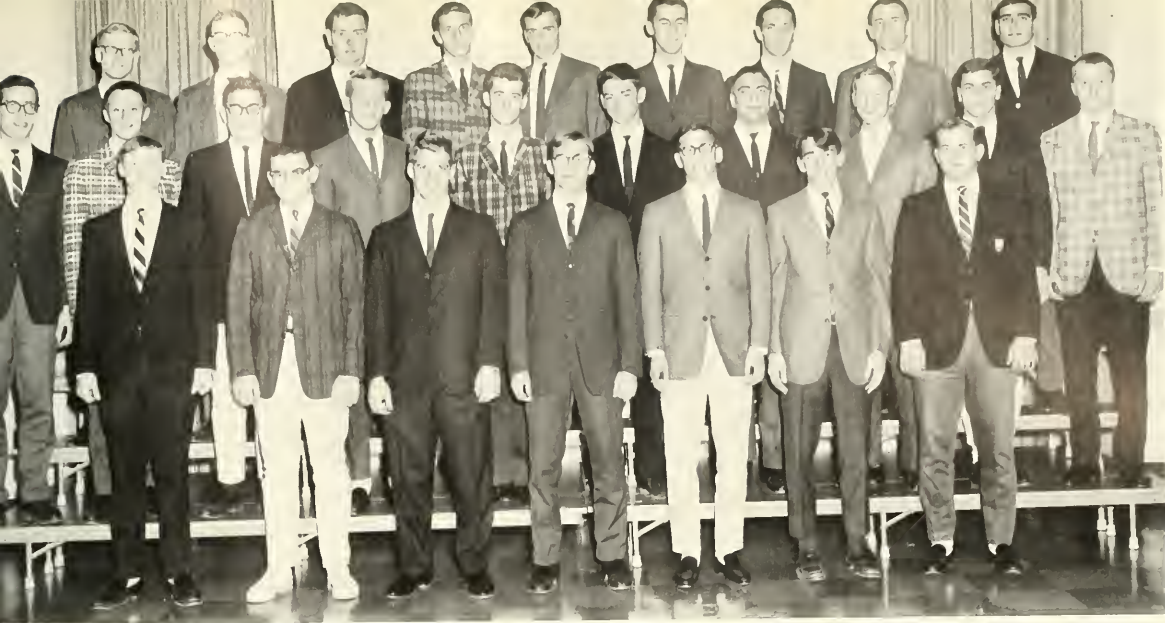

A-2

First Row: Richheimer, Lowe, Gillespie, Warvel, Schwartz, Fleury, Nepereny, President. Second Row: Krummenohl, Meyer, Calnan, Staring, Rick, DuBois, Dietrich, Counselor; Matson, Social Chairman; Schur, Smith, Vice-President. Third Row: Kemerer, Calder, Drake, Devoluy, Heiser, Counselor; Janes, Klose, Allan, Guidi.



A freshman who received a package from home unpacks it under the gaze of one who didn't.

Professor Steckbeck's was the guiding spirit behind the many pep rallies this year.



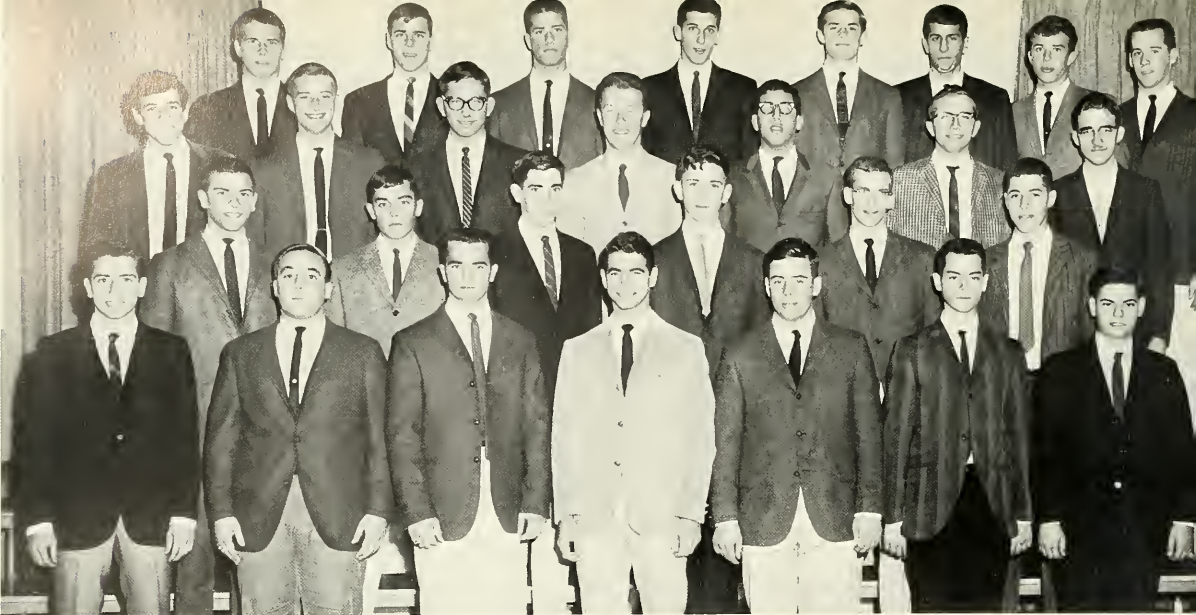

A-3

First Row: Zwertling, Speen, Siller, Cohen, President; Pildis, Dember, Unis. Second Row: Rubin, Gould, Hunter, Secretary; Levin, Feldman, Brunner, Counselor. Third Row: Minskoff, Forsberg, Behney, Evans, Counselor; Kaufman, Rowe, Zimmerman. Fourth Row: Frantz, Niemeyer, Social Chairman; Eisele, Phelps, Athletic Manager; Cassidy, Diamond, Miller, Emerson.



B-2

First Row: Scott, Young, Angresano, Athletic Manager; Rowe, Mandeville, Plante, Gibbs. Second Row: Murphy, Gladstone, President; Particelli, Social Chairman; Painter, Miller, Banks, Fiery. Third Row: Mason, Metzger, Kelly, Taylor, Stoops, Madigan, Milkovics, Klacik.

The glassy-eyed look usually develops around the third straight hour of study after 1:00 A.M.



Food machines in the freshman residence halls are not only a convenience to the frosh, but also a great money-maker for RHC.



First Row: Saunders, Cronheim, Hodson, Treasurer; Ruth, Hoffman, Hartman, Jaffe. Second Row: Cooper, Gudikunst, King, Hines, Long, Social Chairman; Phillips. Third Row: Wein, Picker, Athletic Manager; Bowman, Andersen, Wohler, Knopp, Cochran. Fourth Row: McLaughlin, Crouch, McEvoy, Mallinson, President; Hawkins.

B-3

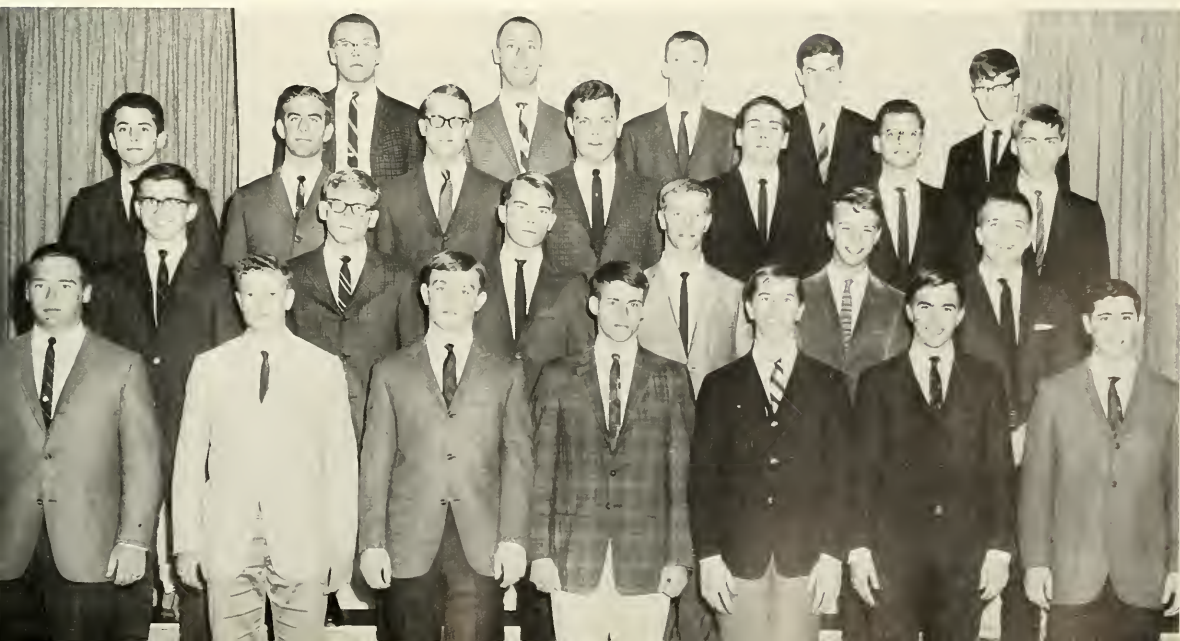

A student heads for his next class after some review in the library.



A little contest of wills with one's roommate always helps to break up a long study session.



Steps, steps, steps.

First Row: Tepper, Witherell, Lowenstein, Shearer, Swartz, Bramble, Zito, Haight, Schwartz, Prytherch. *Second Row:* Van Der Aue, *Counselor*; Deutsch, Potts, Heutlinger, Schoenholz, Hall, McCammon, Lynn, Beckwith, Bradley. *Third Row:* Halverstadt, Zacher, Neureuter, Goff, Deets, Miller, Jacobs, Richards, Gebert, Frank. *Fourth Row:* Whitby, Larson, *Secretary-Treasurer*; Ray, Jelenko, Sorensen, Gropper, Reilly, Ries, Bub, Valant.

4

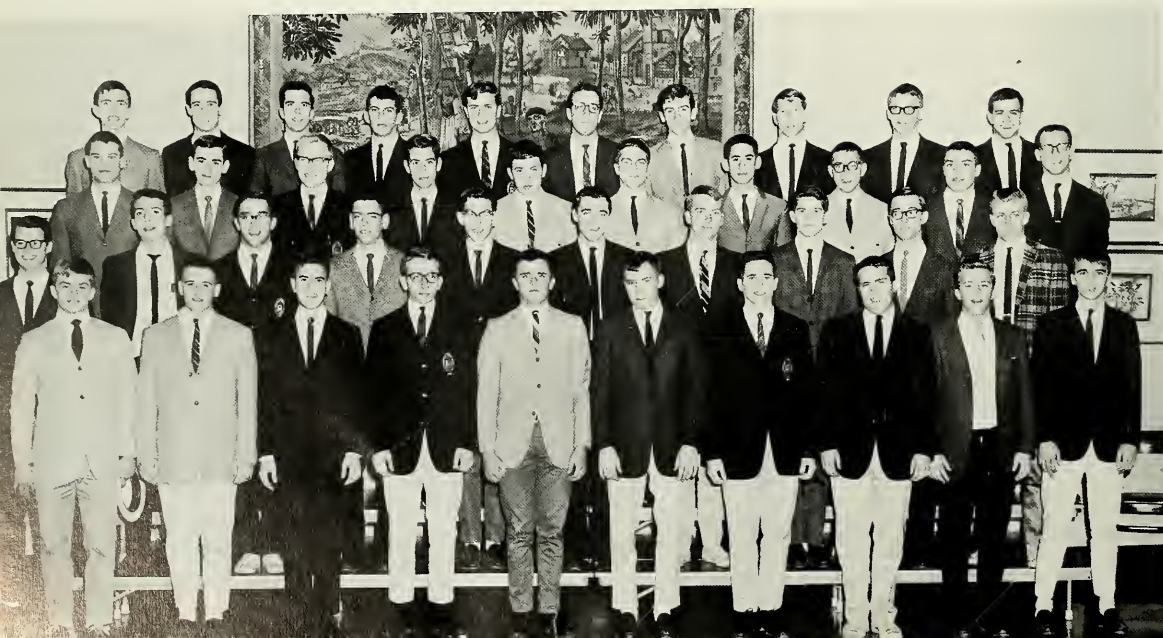

Originally, Leonard Hall housed a group of students interested in careers in theology, but in recent years, it has become another residence hall, with a mixed group, sometimes including freshmen. Its really unique feature is that since it is off the Lehigh campus—a good way off, for that matter—it necessarily has its own cook and its members are not obliged to partake of the University Dining Service fare. It is, in this respect, much like a fraternity. It would be just that, in fact, were it not administered financially by the University.



LEONARD HALL

First Row: Westhorp, Vice-President; Leidl, Pocalyko, Croneberger, Secretary; D'Alesandre, Campbell, Fitzkee. Second Row: Showalter, Bowden, Sacristan; Galer, Montgomery, Stevenson, President; Gramley, Trotter, Treasurer.

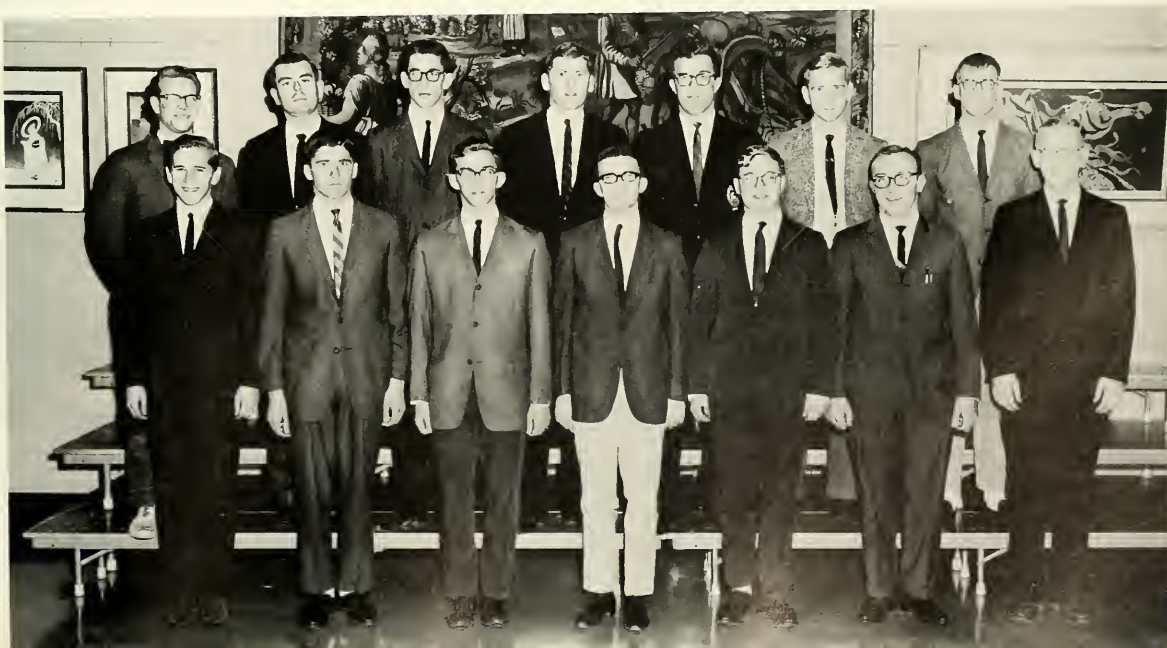



McCLINTIC - MARSHALL

Sitting on University Avenue, just north of Sigma Phi is the king of residence halls, McClintic-Marshall. It is, at least, a king in size; its architectural regency, though, is rather doubtful. There is little that can be said about M&M of a general nature. True, it has halls, is a place of residence, and hence is a residence hall, but little more is accurate. M&M, as a whole, lacks the spirit of unity and character possessed by, say, Taylor Hall. Rather, it is a collection of separate, closeknit, independent sections, each with a character of its own. It is the only truly diverse residence hall at Lehigh, housing both freshmen and upperclassmen (though only because of overcrowding in the freshman halls). Perhaps it is this diversity that prevents an image of M&M from being formed. However, McClintic-Marshall well fulfills its function as a place where hundreds of Lehigh men can complete their education, and complete it well, with little interference to slow up the process of development.

First Row: Bender, Hunter, Jenkin, Kuhl, McDonnell, Rushforth, Brickman, Restuccia, Stoller, Weiss. Second Row: Roberts, Social Chairman; Aronson, Linder, Young, Secretary-Treasurer; Sparks, Kaplan, Evilia, Zimmer, Trotta. Third Row: Baird, Shaw, President; Chua, Feidt, Levy, Opdyke, Lengyel, Davis, Reichard, Kepner. Fourth Row: Maerz, Vice-President; Warinsky, Miller, Marlatt, Fatzinger, Trabin, Burdick, Oney.

A-1

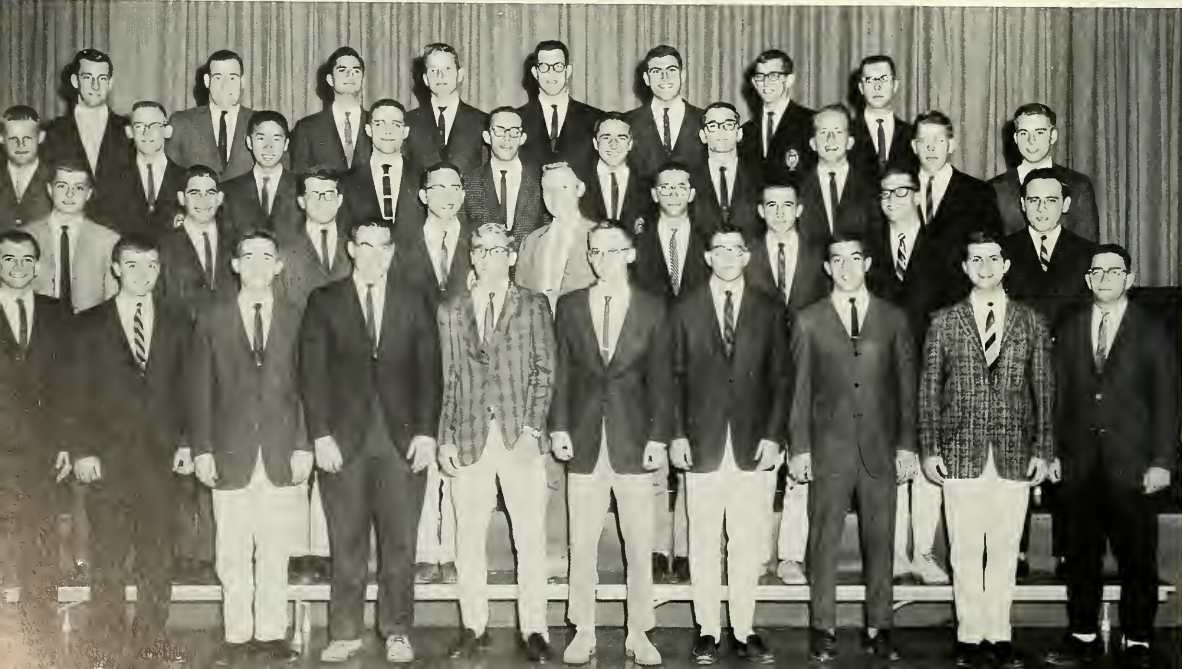



B-1

First Row: Ruppel, Caccese, Harris, Marsh, Gordon, Patten, Sauer, Goldstein. *Second Row:* Minoff, Lightner, J. Hoover, H. Hoover, Thee, Milan, Hartman, Pansini, Snyder. *Third Row:* Yaissle, *Athletic Manager;* Kendig, Miller, Chappell, Ritter, Halladay, Tutty, Reid, Morel. *Fourth Row:* Weiskopf, Oakey, Potter, Heidorn, Allyn, *Secretary-Treasurer;* Brooks, Lang, Mieth, Evans. *Fifth Row:* Tiefenbrunn, Widdop, Kneller, Frost, Howland, Gray, Russell, Monn, Manns, *President;* VanDyke, Archibald, *Social Chairman.*

A resident enjoys a game of ping-pong in one of the hall's lounges.



At times, you begin to wonder if you've forgotten how to sleep.



The spacious desks of M&M are indeed a boon to the engineer preparing a lab report.



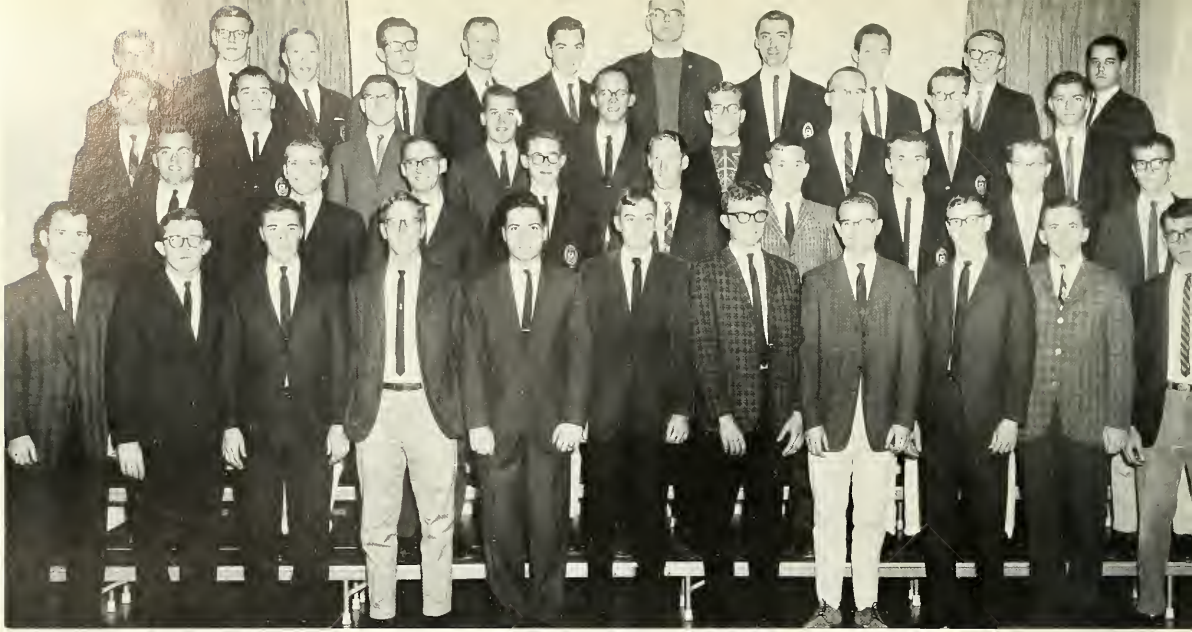

A-2

First Row: Arensberg, Kibler, Houston, Burns, Luciani, Riley, *Vice-President;* Zerdy, Arnts, Assenheimer, Tafel, Peduzzi. *Second Row:* Johnson, Young, Weil, Jones, Brody, Salter, Coladonato, Berrian, Hershey. *Third Row:* Hyde, Lightner, Spear, Keir, Etzel, Nesbitt, Robertson, Gavaghan, Bernhardt. *Fourth Row:* Jacobsen, Abromaitis, Sundstrom, Davidson, Skillman, Hoddinott, Scott, Potterton, *President;* Penske, Ettinger, Pegg.



B-2

First Row: Linder, Mahrer, Kaufmann, Pace, Mascavage, Feltman, Grossman, Peirce. *Second Row:* Zissell, Abrams, Best, *Athletic Chairman;* Styer, Graack, Hollister, Zucker, Sartori. *Third Row:* May, Ballenzweig, Mueller, McCloud, Forbrich, *President;* Tunick, Green, Hurtz, Krauss. *Fourth Row:* Post, Tarrant, Deeks, Lentz, *Vice-President;* McNickle, Schmidt, Benfield, Litzenberger, Wrigley, Soscia, Kanter.

First Row: Ford, Gill, *Social Chairman*; Kurian, Travis, Rohrbach, Digilio, *Counselor*; Schwartz, Pope, R. Miller. Second Row: Stoehr, Kiessling, Oyler, Burke, *President*; Welch, Thomasco, Faust, Cornman. Third Row: Steffen, Wrigley, Hemp, Thunfors, Boyer, Wetherill, Klein, VanBuren, *Secretary-Treasurer*; Lutz. Fourth Row: VanNimwegen, Courtright, Wright, Textor, Koch, Tipton, Becker, Allen. Fifth Row: Grannatt, Briesmaster, Batzer, Lowman, Roselund, J. Miller, Schaub, Bruno.

A-3

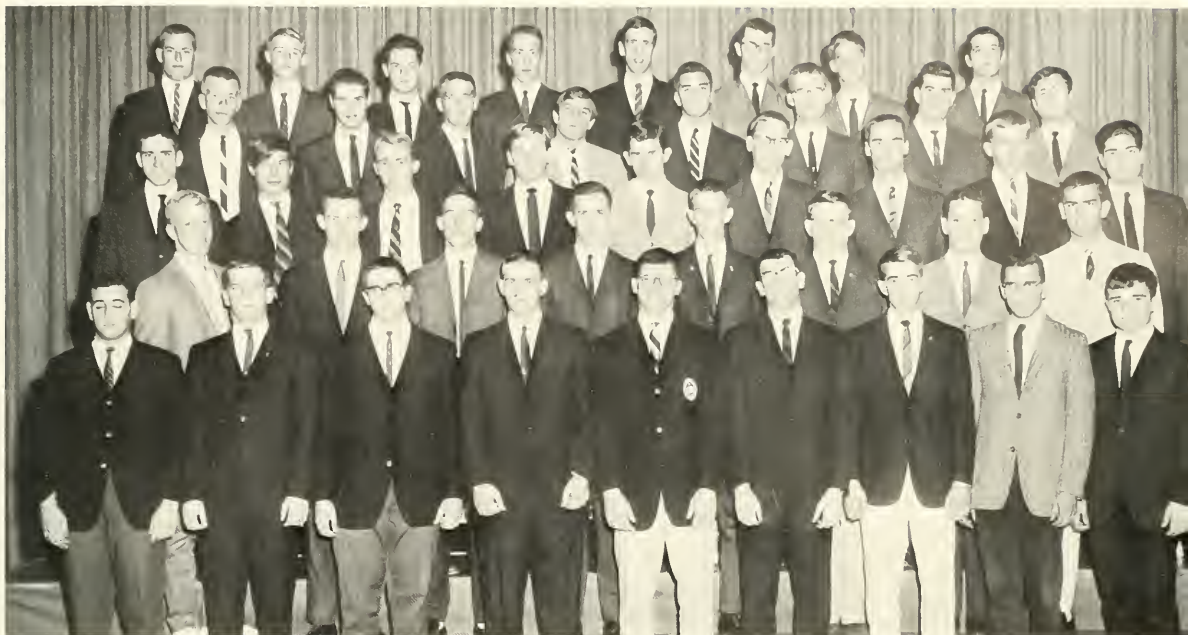

First Row: Wachstein, Spector, Chodosh, McIntosh, Eisenhower, *Social Chairman*; Marchand, Raughley, Feineman. Second Row: Jeremiason, Gerhart, Williams, Mishkin, Clack, George, Stetson. Third Row: Summerville, Shearer, Isenberg, Griener, Kachel, Teacher, Wells, *Secretary-Treasurer*; Orendorf. Fourth Row: Fagundus, Ovadia, Meloan, *President*; Tessier, Bacheller, Morris, Pechulis, Bone, *Athletic Manager*. Fifth Row: Fritsch, Whiteford, Hubbs, Johnson, Ullmann, Marx.

B-3

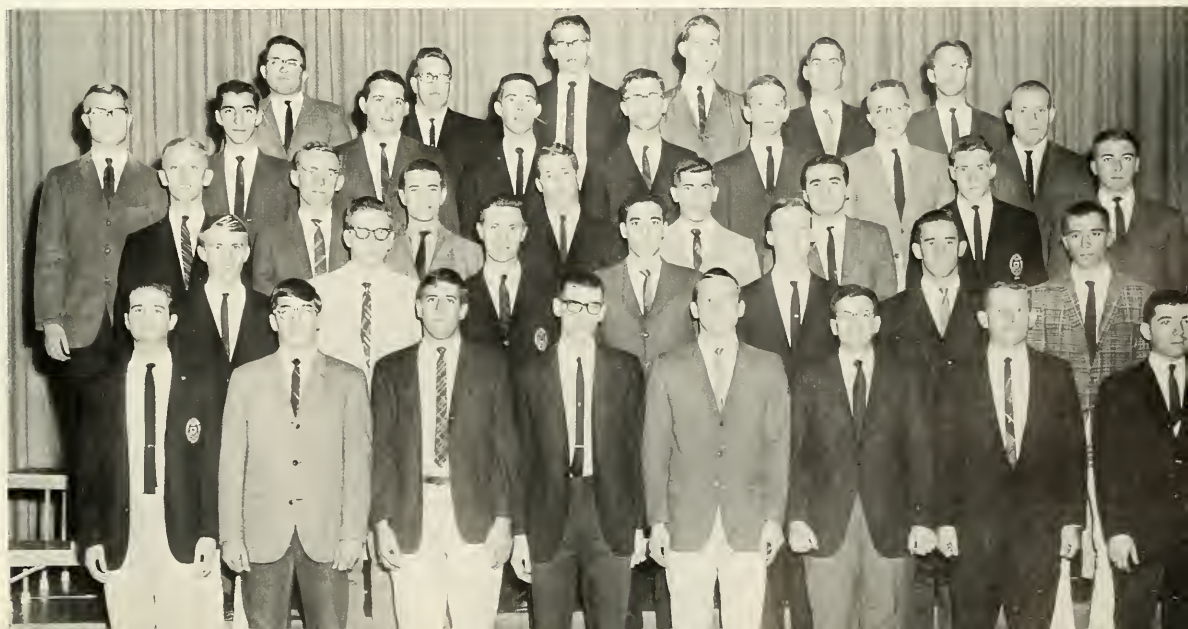

PARK HOUSE

This year's group of freshmen is the last to reside in Park House. The building, once a fraternity house, is the smallest of the freshman residence halls, with space for only twenty-five men. It will be replaced by one of the modern, functional dormitories being built on the eastern end of the campus.

Upperclassmen who have lived in Park House as freshmen feel a little sad to see the old building go. The distinguishing characteristic of the house is the fact that its members stay much closer in their later years at Lehigh than do students who spent their freshman days in the larger residence halls. There is an enduring camaraderie about the place, and this is what twenty-five men in future classes will not have.



An ex-resident would immediately spot this as a room in Park House. The exposed radiator is a give-away.



Yes, Virginia, someone does read the *Brown & White*.

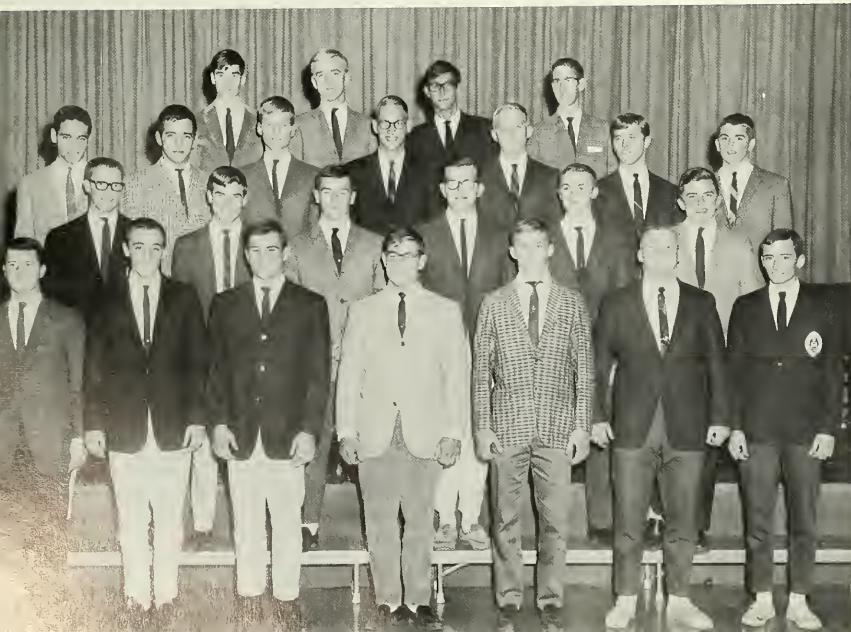

First Row: Baumann, Allegra, Prikryl, Rushatz, Pfaeffle, Tripp, Borzellino. *Second Row:* Chamberlin, *Counselor;* Caney, Bogenrief, Ebbers, Bevilacqua, Dabney. *Third Row:* Tafeen, Georges, O'Neil, Hanson, Harroff, Billings, Tranter. *Fourth Row:* Llop, Greenough, *President;* Portinho, Kochis.



First Row: Comstock, Kosto, Tobak, DeVincentis, Herceg, Fleming, Johnston, Marcus, Conly.
Second Row: Nugent, Barton, Doty, Lukes, Stocks, Schneck, Venner, Evanowsky, Vander, Kloot, Kostick. *Third Row:* Atkinson, Hall, *President*; Gilbert, Kiefer, Holmes, Donle, Smith, Dear, Wallack.

PRICE HALL

Price Hall's residents are more than willing to make good use of its spacious lounges.

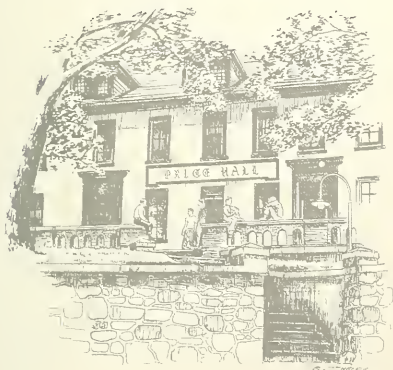

There is a campus saying that goes something like this: Price Hall has founded more fraternity chapters than any other single building. Some may question the validity of the statement, but this forty-man house has certainly sired its share.

Unlike Park, Price seems to have been built as a dormitory, and during its long life has housed a variety of groups, from graduate students, to foreign students to upperclassmen, and, finally, freshmen.



Some people still manage to get in a few hours of TV time now and then.

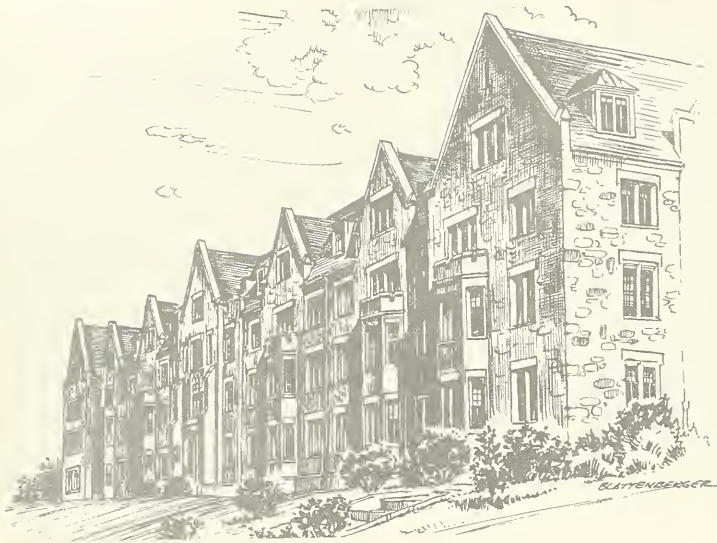

Some frosh work fast.



RICHARDS HOUSE

First Row: Garris, Gould, Weed, Markel Social Chairman; Houck, Sampson, President; Kraut. Second Row: Evans, Counselor; Lee, Dompieri, James, Rieman, Rice, Beardslee. Third Row: Murray, Koblish, Koch, Flint, Athletic Manager; Vanderslice, Treasurer; Steckel.

1



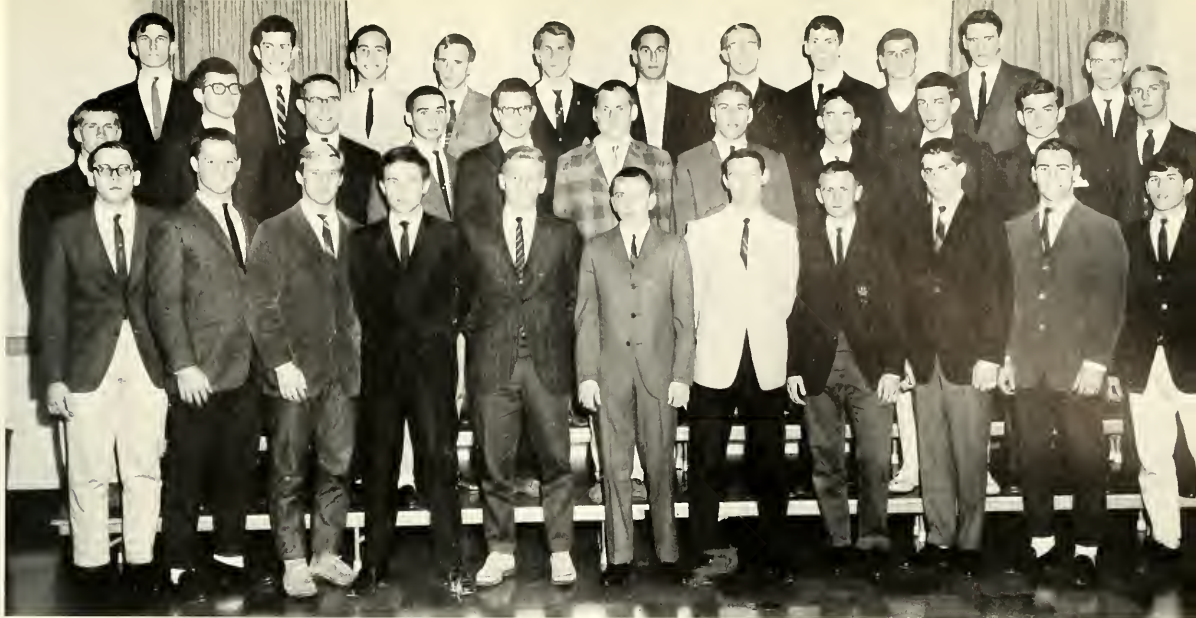

A-2

First Row: Jokiel, Renfro, Gschwind, Buente, Hager, Gerhard, Sotzing, Nase, Morrow, Richard, Leek. *Second Row:* Scott, Sterner, Hartman, Mathers, Davenport, Fater, Llewellyn, Carvill, Horrocks, Costa, Himes. *Third Row:* Toth, Manno, Crosley, Enterline, Grissinger, Neidell, Donoghue, Adams, Bauer, *Social Chairman;* Drake, Bustard.

The men of Richards House literally throw themselves into the intramural sports program.



In spite of all the complaints about the U.C. food, everyone seems to eat all of it.



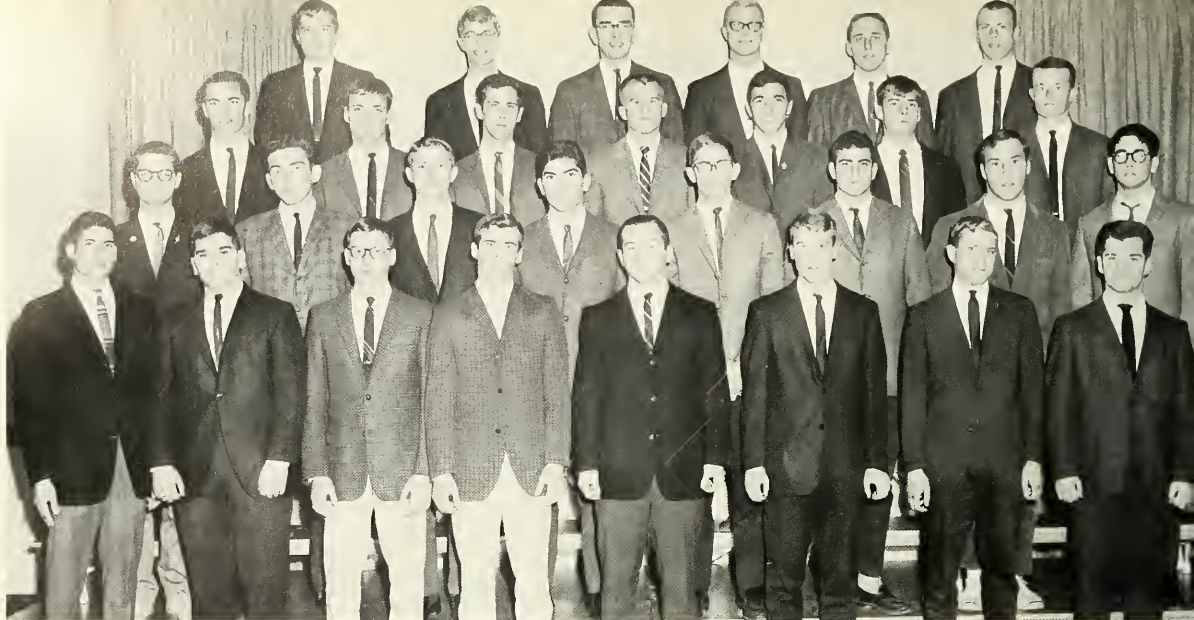

B-2

First Row: Lichter, Casazza, Stump, Farnell, Barbi, Counselor; Lehman, Kober, Cavagnaro. Second Row: Arluck, Raclaw, Yodis, Sini, Aiton, Fromer, Mittman, Epstein. Third Row: Jacobs, Gohacki, President; Groff, Graupner, Mengel, Foster, Wood. Fourth Row: Ulinoski, Paris, Edwards, Evans, Balliet, Phillips, Counselor.

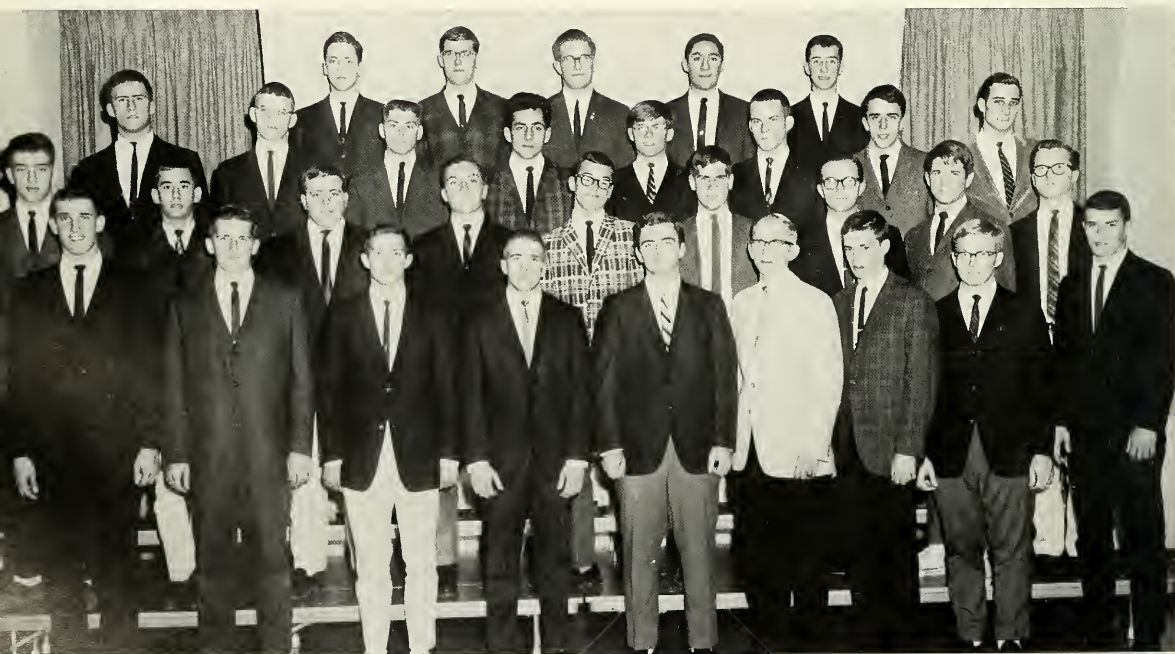

A-3

First Row: Slivinski, Spaeth, Geibel, Shupp, McKenna, Musewicz, Hartz, Vacher, Rebert. Second Row: Hart, Maddox, Schmitt, Papa, Jones, Epstein, Barycki, Cook, Henderson, Counselor. Third Row: Stewart, Richards, Delaney, Flaherty, Thibadeau, Ulle, Wheeler, Luhrs. Fourth Row: Acton, Wolf, Gross, Bierstock, Gilligan.

First Row: Alexander, Counselor; Ofiesh, West, Evans, Selby, Shaginaw, Greenfield, Mendelson, Sunda. Second Row: Grabowski, Kelley, Young, Cates, Guza, Shaffer, Heelan, Flail. Third Row: Kishel, Maloney, Pike, Kinderman, Lauer, Counselor; Keim, Rabinowitz, Fox.

B-3



First Row: Altneu, Lazet, Clark, Paulonis, Wenzel, Jereckos, Valeriano, Green. Second Row: Goss, Ferrel, Wandrisco, Stober, Kirk, Baker, Stives. Third Row: McCauley, Kauffmann, Young, Redfield, Palmer, Yahres, Raynor, Goldstein. Fourth Row: Balz, Social Chairman; Perrell, Anderson, President; Loch, Breton, Deitrich, Counselor.

4





First Row: Klocker, Hydusik, O'Brien, Fishman, Marcus. Second Row: Straus, Wilson, Lave-son, Matig, President; Geller, Harvey, Vice-President; Janis. Third Row: Polak, Johnson, Pierce, Treasurer; Simpson, Campbell, Silber, Glascock. Fourth Row: Gotthelf, Hendrix, Shapiro, Kabot, Secretary; Brozman.

T.A.K. TOWN HOUSE



Last fall TAK moved from 471 Vine Street to 277 Warren Square former home of Delta Phi. With welcome assistance from the University and TAK advisors, members of this town living group renovated and furnished the three-story structure which had been vacant nearly a year.

Further house improvements were accomplished through the group's pledge projects, and plans are under way to renovate a storage area, which will serve as living quarters for five more men.

Since its founding in 1963, the group has expanded to 37 members. The house sponsored two parents' weekends during the academic year, and in March held a testimonial to thank members of the faculty and administration who had assisted the house in its founding years.

What are the principles upon which this group has united? In the words of TAK founder Greg O'Brien, "We want to be known as a place where the individual is respected for what he is. Every individual makes his own contribution to the house."

Members are particularly active in the A.I.S.E.C., a foreign student summer exchange program; in the Le-high Band; and in the Bethlehem Tutorial Project.





Over the years, there have been many jokes, comments, and criticisms made of Taylor Hall, its architecture, and its inhabitants. One can almost say that Taylor has become somewhat of a Lehigh legend.

True, Taylor has had its characters, and it is somewhat like a maze inside, but it has what the freshman residence halls and McClintic-Marshall do not have in any way, shape, or form. Taylor Hall has interest. It is interesting in its ugliness (or beauty) whereas the others are dull. To the observant Taylorite it is a cloister or an old and venerable hotel, while other houses are bare, functional, sterile coops.

When the new residence halls are opened next year, Taylor will be a freshman hall, and its present residents will be housed in the new buildings if they choose. It is significant that many have chosen to move into town rather than into the spanking new cubicles.

True, Taylor is old and inefficient, but it is also human and livable.

TAYLOR HALL

First Row: Hecht, Secretary-Treasurer; Frank, Vice-President; Smith, Gommer, Wood, Iredell, Olliver. *Second Row:* Lynch, President; Lubin, Kipp, Feissner, Koslow, Auman. *Third Row:* Reid, Buck, Werst, Moss, Smith, Womer, Wright. *Fourth Row:* Maxson, Stringer, Leighton, Idzal, Dobreff, Schlesing, Neuman.

A

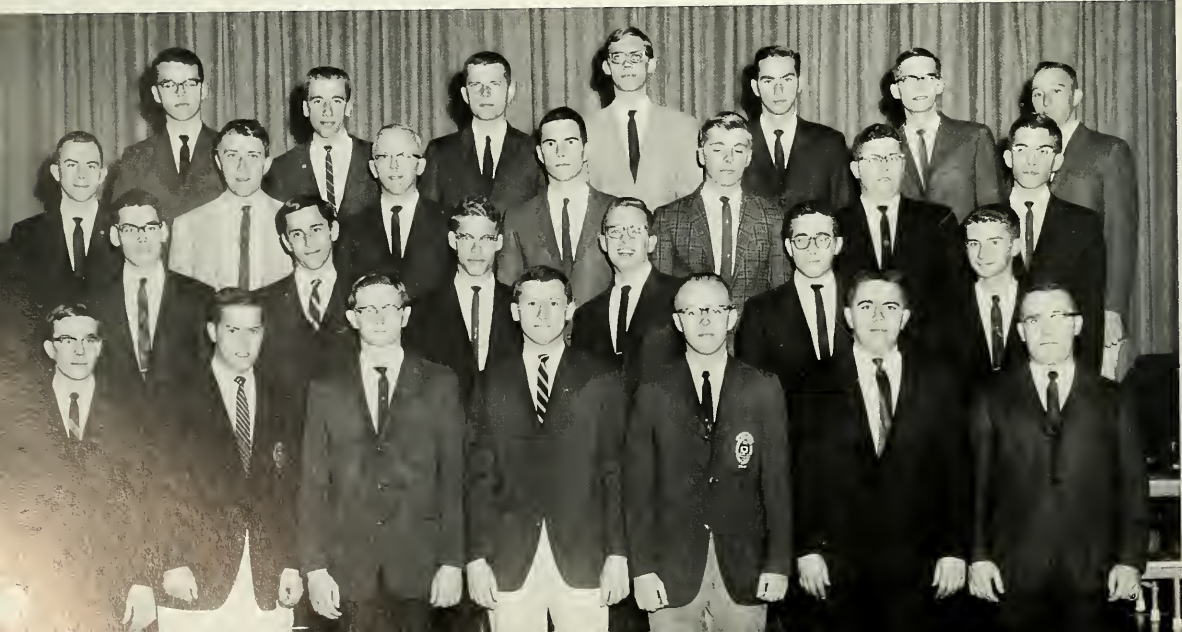



B

First Row: Masker, Fleck, Merz, Walters, Foshag, Forstall, Downes, Hahn. Second Row: Freund, Lebar, Wagner, Lucuski, Fletcher, Smith, Brown, Kosel. Vice-President. Third Row: Lewin, Moose, Lee, Wyand, Byers, Roth, Doughty. Fourth Row: Ambler, Athletic Chairman; Hall, Lieu, Zenz, Osoba, Caron, President; Szabo, Morrisette. Fifth Row: Kreck, McElroy, Social Chairman; Holloway.

If you can't read the sign, it says "GET ON THE STICK."



Sometimes, at three in the morning, you begin to wonder if you really did want to be an engineer.





C

First Row: Daniel, Gutsche, Grimes, Goetz, Wentworth, Mead, President; Bartholomew. Second Row: Kettenring, Brisotti, Brink, Secretary-Treasurer; Weinberg, Pollock, Kemp, Serrell, Perkins. Third Row: Yochum, Stearns, Lane, Gunwaldsen, Pesuit, Bolyn, Perry, Clouser.



D

First Row: Bergantz, Romberger, Haines, Verbalis, Wilson, Long, Blanshine. Second Row: Boucher, Roper, President; Byl, Schisler, McFadden, Social Chairman; Nadas, Secretary-Treasurer. Third Row: Wack, Bader, Nace, Dempsey, Stamoolis, Johnson, Sellman. Fourth Row: Egnal, Widman, Paul, Massey.

The methods of avoiding study are numerous.



The Taylor Quad is always a good place to find a football game—and the accompanying arguments.



Some people are resourceful enough to keep any party from becoming dull.



First Row: Miyashiro, Heitz, Skoriak, Lefferts, *Social Chairman*; Schwoyer, Baader. Second Row: Reichert, Stone, Ressler, Watson, Leary.

E



FRATERNITIES





Assistant Dean of Students WILLIAM QUAY is always ready to help the fraternity man with his problems.

At one time this year, the fraternities at Lehigh were posed the following question: "If you had five years to justify your existence, could you do it?" One of the replies could very well be, "Why should we have to justify our existence? We are a living group, and since we provide our members with the necessities of life and more, have we not done enough?" This reply only partially answers the stated question however. It must be borne in mind that the fraternity is at once closely affiliated with the University and at the same time rather independent of it. It is a living group that reserves the right to choose its membership, and thus cannot shrug off any responsibility by saying that the residents were placed there arbitrarily by the University. It must, therefore, on its own, establish standards in keeping with its relation to the University and conform to them. With this in mind, one could rephrase the question and ask, "Does your fraternity provide its members with an environment that adequately prepares them for a responsible role in society?" It is the duty of each house to ask this question, and if the answer is no, to do whatever can be done to correct the situation.

INTERFRATERNITY COUNCIL



First Row: Prof. B. G. Brockway, Advisor; Dean Quay, Hobson, Treasurer; Loranger, Secretary; Feick, Vice-President; Casper, President; Prof. J. V. D. Eppes, Advisor. Second Row: White, Booth, Riccio, Kolias, D. Nelson, Anselmo, Miller, W. Stuart, Van Nostrand, Bergman. Third Row: D. Stevens, Shevlin, Bodholt, Meyers, Agnew, Ralston, Ardern, Young, Davagian, R. Stevens. Fourth Row: Katz, Lucas, Mendola, Diederich, Marmon, Riddell, Hoeveler, Hatab, Sutton, Burns, R. Nelson. Fifth Row: Farina, Rothermel, Smith, Pidutti, Fink, Hull, T. Stuart, Newton, Singleton, Bulliner.





After perching for seventeen years at the corner of Montclair and Packer Avenues, the Crows, like many other fraternities, are preparing for migration to the campus. Plans for the new house have been completed and a model of the proposed structure has been entered in a national contest for design of fraternity houses.

Alpha Chi Rho prides itself on its scholastic and athletic achievements. On the scholastic level, the Crows attribute their high average of recent years to rigid enforcement of study hours on week nights and cooperation among members in solving academic problems.

Members also are encouraged to participate in varsity and intramural sports. The house is well represented on the soccer, hockey, lacrosse, rifle, and track teams and is a leading contender in the intramural sports program. In addition, the Crows play an annual football game with the Lafayette chapter and a softball game with the pledges.



ALPHA CHI RHO

First Row: Azano, Kanet, Nelson, President; Frantz, Brooks, Hagelin. Second Row: Pfeiffer, Gross, Learned, Laun, Vice-President. Third Row: Caine, McCollough, Treasurer; Martin, Unwin. Fourth Row: Delfini, Bachman, Harlow, Scotch, Jorczak, Mahoney, Dehuff, Smith.







First Row: Haviland, Williamson, Schopbach, Gilpin, LaMonica, Eveland, Lewis, Mullins. *Second Row:* Broege, Payavis, Hoevler, *Secretary:* Pond, *Vice-President:* Griffiths, *President:* Anderson, *Treasurer:* Evans, Young, Diederich, Drohan. *Third Row:* Fullmer, Rusche, Naughton, Wolfe, Janata, Nilsson, Volp, Bean, Riccio, Gerber, Monforte, Cornell, Shuffle, Earthy, Rickards, Heinz, Conklin, Schlauch.

ALPHA SIGMA PHI

The year was a bright one for Alpha Sigma Phi. Last fall the chapter was awarded the Fraternity Alumni Advisory Council Award for Scholastic Improvement. In addition, the athletes of the house captured the intramural football title.

The social year, too, had its high points. The recreation room was decorated as a Parisian coffee house for a series of highly successful wine and cheese parties.

In February, the house was host to two of the five students from Ecuador who were spending a week on campus. Members also gave an all-University reception for the five visitors.

At Christmas time, the Alpha Sigs invited ten underprivileged children to a house party. Santa Claus was on hand to distribute presents and make the season a bit brighter for the guests.

It was, indeed, a good year.





Alpha Tau Omega is the home of the Moose. It is also the home of a number of good students.

Moose, as everyone at Lehigh knows, is the chapters 210-pound St. Bernard who divides his time almost equally between the ATO house and the University Center, where he has a strong preference for the snack bar. Now in his seventh year at the University, he must qualify as the most widely known member of the house.

As for the good students, it is enough to say that, after the Fall semester, ATO stood second in the all-University seven-semester span rankings.

One of the major functions of the house last year was the reception for retiring President Harvey A. Neville, which was attended by the incoming President W. Deming Lewis and many members of the faculty and administration. The fraternity presented Dr. Neville with a plaque in appreciation of the services he had performed for the University.

Seeking to develop the all-around man, ATO also encourages participation in sports. Among the many letter-winners this year were two members of the varsity football team—a pair of linemen who weigh as much as Moose.

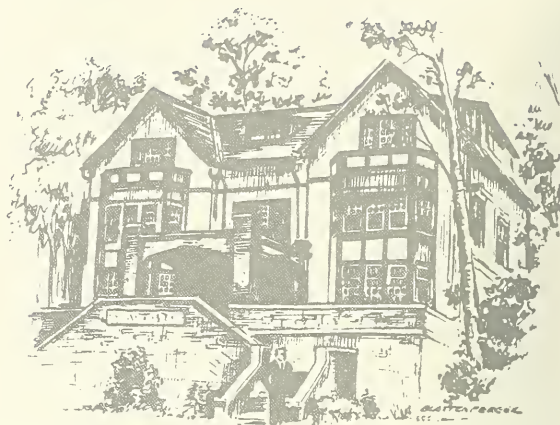

ALPHA TAU OMEGA



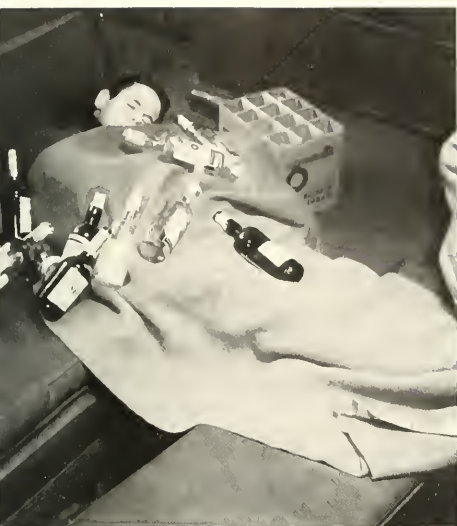

First Row: Amsbaugh, Oldham, McCleery, Lentz, Berseth, Johnston, Sentinel; Linebaugh, Ness. Second Row: Root, Secretary; Sawyer, Evans, Vice-President; Casolo, Annals; Lucas, President; Newton, Adey, Gompf. Third Row: Gurda, Tabet, Treasurer; Borssuck, McGowin, Mackey, Roman, Knight, Tamerler, Adams, Suiter, Deckman, Usher; Von Seelen, DeChambeau, Shane, Ramsey.





BETA THETA PI

Beta Theta Pi has built a reputation as a house of good athletes. This year members had won 14 varsity letters by the end of the winter season. Sports in which the house is represented are football, basketball, swimming, lacrosse, track, golf, and baseball. Winner of three intramural trophies, the house placed among the top three in intramural competition during each of the past three years.

Betas also are active in campus politics. Among the membership are the IFC secretary, various class officers and class cabinet members, and members of Arcadia. The house also is strongly represented in a number of honorary societies.

Socially the house prizes a special weekend—the Miami Triad Weekend—which it shares with Phi Delta Theta and Sigma Chi. The fete is held in commemoration of the founding of the three fraternities at the University of Miami, Ohio.

The Betas, too, are in the midst of a building program. In the fall of 1966 their Sayre Park house will be torn down and rebuilt at a cost of \$300,000. The new house, which will replace the present 38-year-old structure, will increase the amount of living space sufficiently to house 42 men.





First Row: Bavington; Treasurer: Harper; President: Hobson; Vice-President: Daubenspeck; Secretary. Second Row: Scholz, Leek, Warnke, Schmidt, Pngsley, McMeans, Wimmer, Beacher, Meadowcroft. Third Row: Goodrich, Leard, Schlenker, Gladstone, Sipe, Roper, Harland. Fourth Row: Cuthbertson, Johnson, Dusenberry, D. Johnson, Etzel. Fifth Row: Hansen, Cavanagh, Low, Smith. Sixth Row: Washychyn, Howlett, Hamilton, Corbiere. Seventh Row: Turton, Peck.

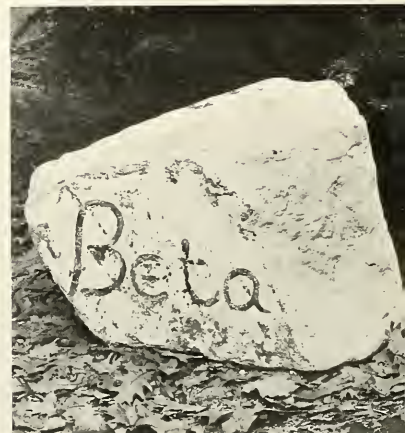

During the past year Chi Phi turned its attention to both the past and the future.

Preoccupation with the past took the form of a Tom Jones theme for Houseparty Weekend. Dinner was served in the 18th Century manner (without silverware) and the bar was temporarily transformed into an English pub.

Attention to the future centered on plans for a renovation of the house and construction of an addition. The project, which is to cost about \$140,000, will begin before the summer.

Chi Phi also pledged a class of 19 and acquired a new St. Bernard named Count.



CHI PHI

First Row: Gigon, Thorogood, McCoy, Fischer, Nunemacher, Coulston, Burns. *Second Row:* Culp, Campbell, Lundquist, Chappelle, Feick, Lancot, Smyth, Wingfield. *Third Row:* Henriquez, Flowers, W. Coulston, Hansen, Miceli, Ulrich, Schoedinger, Manry. *Fourth Row:* Findley, Scott, Lawson, Daum, Grubb, Olsen, Montbach. *Fifth Row:* Hanchett, Fulton, Hastings, Crutchfield, Baber, Denney, Wilcox.







First Row: F. Zurlo, R. Dietz, J. Peritore, C. Spinney, R. Kochanczyk, J. Bisogni, M. Caruso, P. Ciampa. Second Row: J. Berg, H. McCluskey, R. DeVeau, Treasurer; W. Lachenmayr, President; R. Kampmeiner, Secretary; F. Winter, D. Williams, L. Sheppard. Third Row: K. Kish, A. Thiele, L. Farmer, Scepter Chief; T. Bartman, D. Homiller, R. Draucker, L. Succop, R. Agnew, R. Pfunder, R. Maltbie, S. Van Kirk, W. Lory, Pledge Master; D. Blackwood.

CHI PSI

Chi Psi prides itself on being a close-knit fraternal organization. Its teamwork may be best displayed on the athletic field, where they placed third in the standings in competition for the All-University intramural trophy during 1963-64 and were strong contenders during the past year. Individually, Chi Psis are members of the varsity football, wrestling, cross country, track baseball and lacrosse teams.

Activity is not limited to athletics, however. The house also is represented on IFC and in class cabinets and several honorary societies.

Socially, Chi Psi enjoys a full season, including a number of "Pub Nights" when members of the faculty and administration and graduate students meet at the house for dinner, cocktails, and beer.

And they also find time to send a Christmas delegation to visit the children at Allentown State Hospital.

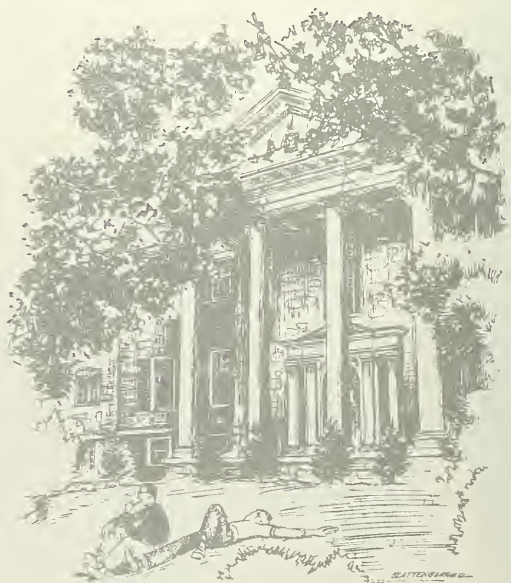



Delta Chi, the newest of Lehigh's national fraternities, enjoys an unusually favorable geographical position. It is located off campus, affording members the advantages of town living; but it is closer to the Alumni Building and University Center than many of the Sayre Park houses. Thus its members enjoy both independence and convenience.

Founded at Lehigh in 1950, and transformed into a national fraternity in 1952, Delta Chi is an established member of the interfraternity system. It draws its strength from the varied interests of its membership.

Members, who come from an area extending from Argentina to Connecticut, pursue a variety of studies. At present, the house is represented in both engineering and arts honoraries.

Nor is athletic competition neglected. Delta Chis are active in intramural sports and can point with pride to members who have earned berths on the wrestling, swimming, and baseball teams.



DELTA CHI





First Row: Tyson, Clark, Goettge, Stevens, Prutzman. Second Row: Hoffheins, Hamlin, Goll, Kunkle, Gorton, Jones, Eyer. Third Row: Evans, Kennedy, Sutton, Bailey, Miller, Haug. Fourth Row: Sharp, Rutherford, Tinker, Sommer, Schuchart, Knecht, Lauver, Letterman, Claypoole. Fifth Row: Ayres, Horstmann, King, Luss, Kraemer, Thieme, Zimmers, Bliss, Sanders. Sixth Row: Reilly, Komline, Mosher.





DELTA PHI

The year has been one of change and activity for the Delta Phis as they moved into a new "St. Elmo Hall" in Sayre Park. The new house is notable for its excellent dining and recreational layout, reputed to be one of the best at Lehigh.

But the Delta Phis, conscious of their tradition-laden history, have been careful not to sever links with the past. An example of this historical attachment is the collection of pewter beer steins, dating back to the founding of the Nu chapter, which adorns the Living room.

In September the brothers were host to the national fraternity's undergraduate convention. Delta Phis from other universities thus were able to observe a chapter in transition and to return to their own campuses wise in the ways of change.





First Row: Nordenson, Lang, Walsh, Johnson, Ditoro, Rust, McMann. *Second Row:* Wallace, Damm, Cooper, Ralston, Wilson, Burkey. *Third Row:* Vannan, Hertslet, Eichorn, Wheadon, Kegerise, Dietz. *Fourth Row:* Keenan, Ebner, Olivo, Sutton, Crowell. *Fifth Row:* Pease, Adams, Anderson, Shoup, Lallande, Warfield.



Delta Sigma Phi's philosophy is that of a combination of enjoyment and achievement which makes life worth living. Consequently they have undertaken a three-pronged improvement program: in scholarship, athletics, and living accommodations.

The program seems to be working. The house is represented in six varsity sports and fared well in the intramural competition. Scholastically it is rising after a temporary slump.

In 1966 the Delta Sigs plan to move from Packer Avenue into Sayre Park where a new house with improved social facilities and living space for 36 men will be awaiting them.

The present era is indeed one of resurgence for the Delta Sigs.



DELTA SIGMA PHI

First Row: Chbosky, Frederick, Bremer. Second Row: Brown, Walsh, Baker, Foley, Jaeger, Eggelston. Third Row: Giuliano, Allen, Fleegal, Roberts. Fourth Row: Steever, Treasurer; Pearson, Markezin, Vice-President; Soechting, Bittrick, Frey. Fifth Row: Gsell, Nowicki, Fahnoe, Ingraham. Sixth Row: Leiningner, Culver, Hodgson, President; Demarest, Hertzler, Secretary; Strandfeldt.







First Row: Hughes, Gebhardt, Beard, McGregor, Massih, Singleton, Mariani, Erb, MacLeod.
Second Row: Kalisch, Wendlandt, Schorer, Leicht, Miller, Smith, Bader, Smyser, McInerney, Tucker, Yeich, Thomas. *Third Row:* Bareford, Allen, Weaver, Varnum, M. Kalisch, Schildknecht, Eaton.

DELTA TAU DELTA

Mainly a social fraternity, Delta Tau Delta often is in the center of Hill activity.

This year members pointed with pride to their Lafayette Weekend display, featuring mobile leopards, which won for the house fourth place in the annual display contest.

As always, parties were important, but Deltas are people who can take pleasure in watching others enjoy themselves. So, at Christmas, Kris Kringle and his fellow Deltas entertained 12 retarded children from the Allentown State Hospital. Festivities included dinner and presents for the guests.

In February, the chapter staged a fiesta for 100 faculty members and wives as part of their program to promote better relations with the faculty.

At other times, Deltas take part in many varsity and intramural sports, and sometimes they even study. But there is always time for a good party.



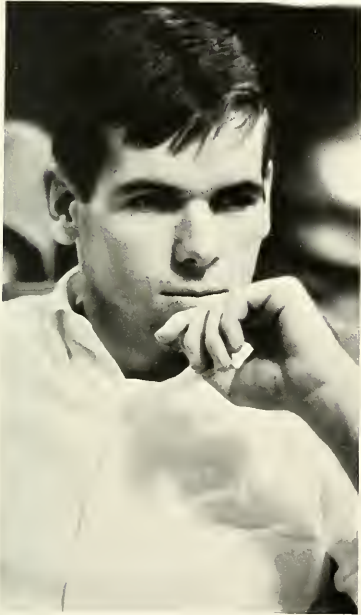

Next year, Delta Upsilon hopes to present an entirely new face to the Lehigh campus. Construction of its new chapter house, designed by Larsen and Larsen, the same firm which designed the University Center and the new Chemical-Metallurgical Building, is slated to begin this spring. Situated in lower Sayre Park, the house will be in the colonial style. Plans include the movement of the present chapter room intact to the new house.

The new house will be only part of the change, however. With the improvement of its scholastic showing Delta U. now ranks third among fraternities. This standing assures D.U. the university's Scholarship Improvement Trophy, after moving from twenty-ninth to third in one year.

Add to this picture increased participation in varsity and intramural athletics; in such student activities as the Epitome, American Institute of Physics, Sports Car Club, Computer Society and APO, and in such student government bodies as class cabinets and Arcadia Associates and you begin to see the new face of Delta Upsilon on campus.

DELTA UPSILON





First Row: A. Woodson, D. Booth, H. Holbert, C. Roth, J. Wright, W. Trace. Second Row: J. Black, R. Riddell, F. Snyder, E. Youngling, K. Smith. Third Row: R. Workman, Secretary; H. Moroz, T. Beam, D. Cook, President; M. Henderek. Fourth Row: K. McGray, E. Kneedler, J. Donnelly, A. Alber, W. Edmunds, D. Krause. Fifth Row: R. Shepard, R. Verdier, D. Cameron, M. Vitale, Vice-President.





KAPPA ALPHA

Kappa Alpha rapidly is forging for itself a reputation for campus leadership, numbering among its members the presidents of the sophomore and junior classes.

It also was the top fraternity contributor in the Lehigh-Lafayette ticket priority contest conducted for the benefit of the campus chest. However, its donation of \$3.21 per man fell just short of the amount needed for the prized tickets. K.A. ranked eleventh among all living groups, but priority was given only to the top ten.

In athletics, however, Kappa Alpha has had to abandon leadership in favor of second place, and it has done so with rare consistency. In the fall of 1963, the house lost the football championship playoff to Chi Psi and placed second in the Turkey Trot. In spring 1964 it lost the basketball playoff to Pi Kappa Alpha and the softball playoff to Alpha Chi Rho. And last fall it sagged to third in the Turkey Trot.





First Row: L. Leitner, E. Humphries, B. Zug, G. Edwards, Reverend Morgan, S. Goldmann, D. S. Andrews, D. Schlang, W. McAllister, A. Komm, R. Lentz, D. H. Andrews, G. Sturman. *Second Row:* K. McDonald, R. Crawford, F. McGinnis, *Treasurer*; R. Stavers, J. Gundersdorf, R. Lister, H. Bayne, R. Kahlow, *President*; M. K. Grosz, I. Kampars, G. Lutz, D. Kirchart. *Third Row:* F. Monson, P. Templin, G. Craft, W. Monson, *Secretary*; J. Choberka, L. Smith, R. Lenna, A. Kaufman, P. Tagley, D. Gessner, R. Farina, J. Zachary, E. Wilbur, R. Sherwood.



Kappa Sigma, newly located at the top of Sayre Park, has dedicated itself to bringing its academic standing into line with its geographical location. The result has been a heartening rise in its scholastic average.

The Kappa Sigs moved into the new colonial structure last year, but it was not until Lafayette Weekend that they entertained the alumni. They were rewarded by many expressions of delight with the new house.

They also have decided to increase the membership. So before long there will be more Kappa Sigs looking down on the Lehigh community from their lofty perch.

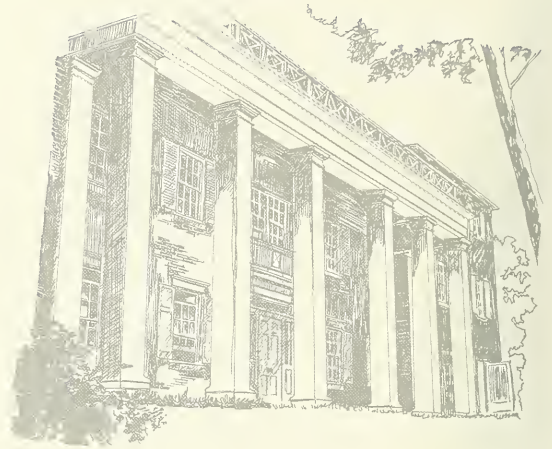

KAPPA SIGMA

First Row: Tschampion, MacGuffie, Baron, Triolo, Vanderwerker. *Second Row:* Hutchinson, Rodkey, Harris, Weidman, Weiss. *Third Row:* Bodholt, Sechrist, Hindon, Patrick, Strohm, Brower. *Fourth Row:* VanLier, Reed, Krout, Fortmann, Valentine, Schaumann. *Fifth Row:* Schoelles, Knauer, Reed, Smith, Yingling, Schneider, Trageser, VanDoren, Larson







First Row: Ridler, Kelly, Fink, Klein. Second Row: Shepard, Thayer, Heiser, Hemler, Slater-pryce, Brown, Burk, Huntress. Third Row: Small, Pierce, Stout, Pfsichner, Smith, Doehne, Harvey. Fourth Row: Robertson, Popek, DeMoyer, Barber, Lauer, Kinnier, Stewart.

LAMBDA CHI ALPHA

Lambda Chi Alpha is yet another house that is looking ahead to a move to Sayre Park from a town house. The new house is expected to be completed within two years.

Although the chapter participates in all intramural athletics, the stress is on scholarship, especially among pledges. As a result, Lambda Chi found itself fifth among fraternities in the scholastic standings last fall.

Academic interest is further nurtured by faculty visits for Ale and Clam Dinners. These dinners usually are followed by discussions on a multitude of subjects.

Other visitors to the house are Bethlehem orphans, who help the brothers get the Christmas season off to a good start. The program for the visits by the junior citizens usually includes cartoons, ice cream and cake, presents, and a playspell with Scruffy.

Scruffy, by the way, is a multibreed dog measuring two feet in length and two feet in circumference. A friendly animal, he serves as Lambda Chi's official greeter. An alumnus knows he's home when he catches his first glimpse of Scruffy.



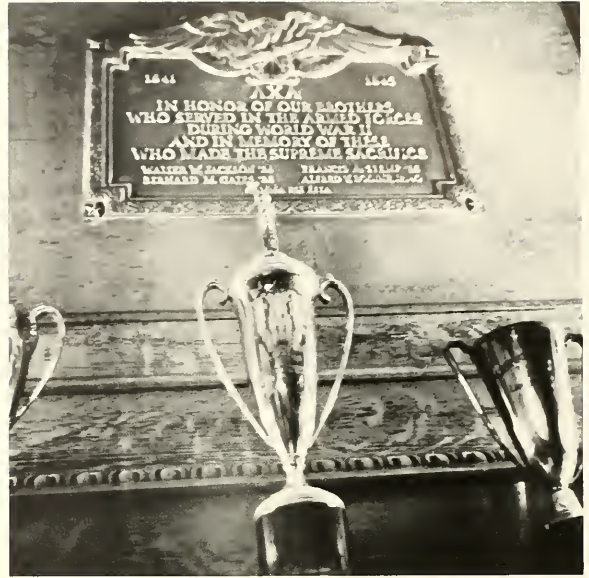

Like other fraternities, Phi Delta Theta strives for brotherhood, diversity, and house spirit. It seeks to develop these attributes in the realms of scholarship, athletics and social life.

Scholarship is recognized as the primary purpose of university life, but it is balanced by an active social schedule. In athletics, the house has contributed a captain to the lacrosse team and a co-captain to the soccer team. The Phi Deltis also captured an individual swimming championship and the All-University Swimming Relays Trophy in intramural competition.

Extracurricular activities, on both the University and community level, are an important factor in the lives of the members. Within the University, the house is represented in all class cabinets and several academic societies. In the community, it participates in a service day sponsored by the national organization. Last year it helped in the renovation of the Northampton County girl scout camp.



PHI DELTA THETA

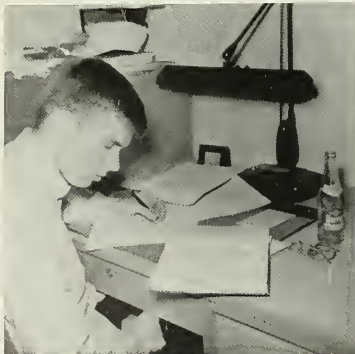



First Row: Butler, Tedesko, Stuart, Godfrey, Bussman, Weed. Second Row: Dawe, Bradley, Born, Proctor, Bowen, Winkler, Maass, Loper. Third Row: Duncan, Gebhardt, Hudson, Utzinger, Griffin. Fourth Row: Schweithelm, Textor, Miller, Dator, Funk, Sturcke.





PHI GAMMA DELTA

One of the novel things about life at Phi Gamma Delta is the Nassau Plan.

In this activity, dedicated to the pursuit of academic excellence, the brothers are organized into two-man teams. The man with the highest scholastic standing is teamed with the man at the bottom of the academic ladder, the second highest man with the second lowest, etc. Handicaps are then given to eliminate any disparity in the team averages. Members are assessed a sum of money at the beginning of the year, and the proceeds go to the team which shows the greatest improvement. The winnings are used for a vacation to Nassau or some other place, if the winners wish.

However, Phi Gams do not spend all their time poring over their books. The house is well represented on athletic teams and class committees, in honoraries and the IFC. And among its members are the vice-presidents of the junior and senior classes.

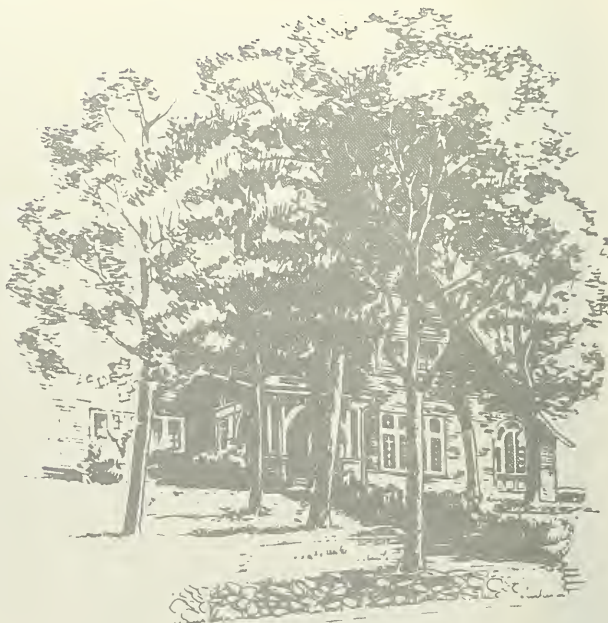



First Row: Jackson, Bockrath, Tate, Rizzo, W. Rizzo, Miller. Second Row: Edwards, Frazier, Yots, Simmons, Bezer, Piwonka, Weaver, Hobbs. Third Row: Hawes, Swartz, Sawyer, Drobnik, Rothermel. Fourth Row: Simmering, Dolben, Watson, Walton, Wist. Fifth Row: Caprio, Shivek, Narducci, Beck.



The 1964-65 academic year was one in which Phi Kappa Theta played an active role in the affairs of the national fraternity.

In November, the chapter was host to the Eastern Regional Managerial Conference, which attracted approximately 100 representatives of chapters at 13 colleges in Pennsylvania, New Jersey, New York, Massachusetts, and Ohio. The three-day conference not only gave members an opportunity to meet their national officers, but also provided a forum for discussion of mutual problems.

The chapter again appeared on the national scene when it was awarded first prize in the fraternity's alumni publication contest, and second prize in the alumni award contest. The latter award was based on the degree of alumni participation in the national organization.

This activity has not, however, distracted the chapter from its immediate problems. The building fund campaign has passed the 90 per cent mark, and members are looking forward to their eventual move to Sayre Park.



PHI KAPPA THETA

First Row: Lewandowski, Rushing Chairman; Donnelly, Social Chairman; Francesconi, President; Minetti, Vice-President; Varady, Treasurer; Lombardi. Second Row: Frederick, Secretary; Unterreiner, Zangara, Dell'Alba, Eckert, Lovenduski. Third Row: Kreidler, Parker, DeAngelo, Graser, Dolan, Kuebler, Vinegra. Fourth Row: Passante, Carroll, Lajeunesse, Nava, Fletcher, Fichter, Donoghue.







First Row: Davagian, Unger, Treasurer; Ponzini, Hogrefe, Sentinel; Donohoe, Varnum. Second Row: Sloan, Freeman, Karl, Wyatt, Meck, Wolff, McClure, Hearn. Third Row: Roper, Barnes, Mather, Vice-President; Johnson, Sylvester, Secretary; Hemphill. Fourth Row: Haines, Inductor; Squier, Burke, Matthews, Wriggins, President; Snyder, Hull. Fifth Row: Helies, Pennauchi, Brown, Baker, Parsons, Frank.

PHI SIGMA KAPPA

The Phi Sigs are rising in the scholastic standings, and they give much of the credit to a hard-working group of sophomores. Evidence that virtue brings rewards beyond itself was the cocktail party given for the chapter by its alumni in recognition of its rise to ninth place among fraternities.

However, chapter improvements were not confined to the intellectual milieu. The house now boasts new rugs in the lounges and new furniture in the study rooms. Further plans involved expansion of both the bar and the parking lot.

Athletically, the Phi Sigs placed well in intramural competition and contributed four members to the varsity lacrosse team.





Despite the steadily increasing migration of town-based fraternities to campus, Pi Kappa Alpha continues to enjoy its off-campus residence on Delaware Avenue, near the portals of St. Luke's. Although one affluent group (familiarily known as the alumni) is making financial preparations for the time when the Pikes will move, the day of decision appears to lie far in the future.

Consequently, the Pikes are carrying out a continuing program to maintain the comfortable living standard to which they have become accustomed. This year's improvements include the replacement of rugs and drapes.

Off-campus life appears to have no adverse effect on academic achievements. The house ranks fourth in the fraternity standings. Moreover, the appeal of Delaware Avenue apparently extends to incoming groups. During the 1965 rushing season the Pikes pledged 23 freshmen, largest fraternity pledge group of the year.

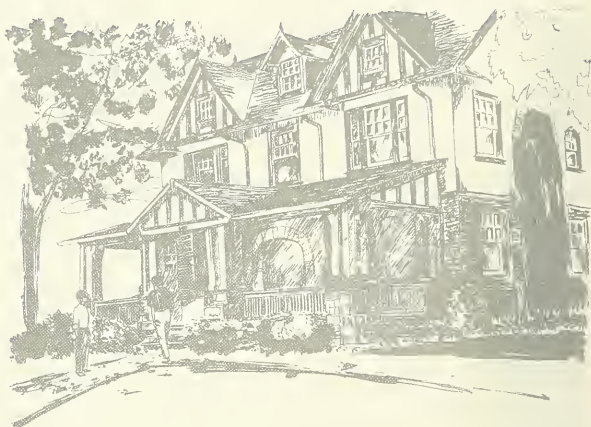

PI KAPPA ALPHA



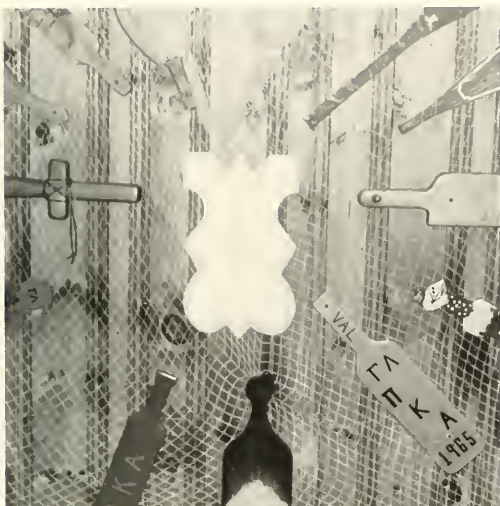

First Row: Hatab, Skuzinski, Colla, Birdsall, Bertelsen. Second Row: Logan, Marks, Moore, Adams, Foster, Choumbakos, Sweitzer. Third Row: Loranger, Kyle, Brooks, Mendola, Mandell, Lewis. Fourth Row: Sipe, Myers, Messa. Fifth Row: Maskornick, Hetherington, Willis, Hills, Gladding, Lindegren. Sixth Row: Flinchbaugh, Skinner, Sturz.





PI LAMBDA PHI

The Pi Lams have been enjoying their last year in their regal quarters in the heart of Bethlehem. With the eventual demolition of the stately old edifice on Market Street, many traditions and legends will pass into history.

One attraction certain to be missed is the swimming pool, site of many midnight swims, hilarious House-party episodes, and initiation rites. ("But my toothbrush has no more bristles.") Also missed will be the neighborhood children who played on the lawn and, of course, the fraternity's position in the Bethlehem community.

But if there is to be a loss, there also will be a compensation, and the brothers are looking forward to occupying their new quarters in Sayre Park. A practical group, they already are searching for less arduous ways of getting up and down the mountain. And rumor has it that they have set the pledges to work digging a subterranean route to St. Lukes.





First Row: Goldsmith, Goldberg, Mandell, Golding, Schragen, Pollack, Hirschmann. Second Row: Glickman, Tucker, Smit, White, Cuneo, Lachman, Polon. Third Row: Smith, Silva, Gilbert, Thames, Lasky, Edwards, Millstein. Fourth Row: Alper, Felix, Gates, Ross. Fifth Row: Dobkin, Swersky, Kenner, Louis. Sixth Row: Festger, Wolchansky, Bruch, Zall, Feinberg.



Psi Upsilon's motto for this year seemed to be "Getting to Know You" as the house opened its doors to members of the faculty and administration.

Parents' Weekend guests included Dr. and Mrs. W. Deming Lewis and Dean and Mrs. L. Reed Tripp. On another occasion Dean and Mrs. Charles W. Brennan were supper guests.

Another noteworthy social event was an opening night party for members of the cast of the Mustard and Cheese play, "A Man for All Seasons."

Athletic activities were not as successful. The Psi Upsilon football team was of something less than championship caliber. However, several of the brothers did manage to reach the second round of the intramural wrestle-offs.

The year was also one of impending change. Plans for an addition to the house have finally been completed and the brothers are awaiting the day when 190,000 alumni dollars transform plans into reality.



PSI UPSILON

First Row: W. Wolfe, D. Bittner, R. Gammons, D. Dowling, Dogger, J. Harry, G. Peterson, G. Smyth. Second Row: L. Baker, Second Secretary; M. Van de Velde, J. Lord, President; T. Shevlin, Vice-President; G. Schneider. Third Row: E. Simonsen, C. Riether, R. Vilardi, R. Sather, R. Renz, First Secretary; W. Burnard, C. Bowden. Fourth Row: D. Wolpert, G. Sass, J. Jones, W. Hurley, S. McCune, P. Dinger. Fifth Row: R. Barker, T. Birch, G. Reymann, D. Stone, J. Whiteside, Treasurer; J. Guille.







First Row: Golden, Kahn, Feinberg, Levitt, Wiener, Cohen, Earle, Talmas. Second Row: Frohlich, Freed, Shepard, Weiner, Gross, Fetterman, Solomon, Marin. Third Row: Grossberg, Bernstein, Schachner, Waldman, Eiger, Biddleman, Siegel, Blumberg, Arkin. Fourth Row: Green, Wittman, Katz, Henderson, Shaheen, Wasserstrom, Darrow, Fields, Greenbaum, Black.

SIGMA ALPHA MU

Sigma Alpha Mu is another fraternity on the move. Next year the Sammies plan to settle down in new quarters in Sayre Park, next to the Theta Chi house. The new two-story building will have accommodations for 40 men, a large living room, a chapter room, and a party room.

In recent semesters the house has been among the leaders in fraternity academic circles, placing third in the spring of 1964. Moreover, members have succeeded in their pursuit of academic excellence while engaging in a number of extracurricular activities around the campus.

Delaware Avenue's loss will be Sayre Park's gain.





During the past year, Sigma Chi has maintained its fine record in intramural and varsity athletics. On the varsity level, the house contributed a co-captain to the football team and members of the baseball, basketball, wrestling, track, and lacrosse squads.

Socially, of course, the fraternity is known for its famed Sweetheart Ball, a tradition that has been maintained at Lehigh.



SIGMA CHI





First Row: Kolias, Michael, Weis, Viola, Schiavo, Rees, D. Viola, Bliss. Second Row: Weiner, Frutchey, Schramm, Feldmann, Brucher, Leach. Third Row: Burns, Russ, Preble, Bisset, Cupolo, Pfeltz, Smith. Fourth Row: Fischer, Woodcock, M. Clancy, Korff, J. Clancy, Burke, Kluy, Matthews, Royce.





SIGMA NU

Lafayette Weekend will live long in the memories of Sigma Nus.

In preparation for the weekend, the brothers constructed a display showing a plane flying over the Lehigh-Lafayette game. Fittingly, it was inscribed with the immortal slogan, "Beat Lafayette."

The weekend also was marked by a highly successful alumni reunion, at which plans for a two-story addition to the house were announced. It will include a kitchen and dining room and additional sleeping and study rooms. At the same time, a \$300,000 fund drive was inaugurated to finance the project.

The Sigma Nus now are planning special activities to commemorate the 80th anniversary of the chapter and 50th anniversary of the house.

And they are looking forward to the next Lafayette Weekend.





First Row: A. Fisher, J. Roosa, J. Koopman, R. Lee, D. Lennon. Second Row: K. Corneliusen, G. Bonard, D. Pierce, L. Jorgensen, Vice-President; J. Winters, C. Craze, President; J. Flint. Third Row: D. Smith, A. Breyer, J. Duchynski, T. Makovsky, D. Garber, D. Gaines, L. Spindel, D. Balfour.



The year was one of change for Sigma Phi. A large active sophomore class brought new vigor, particularly in athletics, as the chapter placed men on four varsity teams.

The major change however, was an unhappy one. Sarf, the docile (although somewhat neurotic) boxer who served as the fraternity's mascot for eight years, passed on to whatever reward is in store for faithful boxers. A sociable soul who was to be found wherever there were people, he could turn tiger in defending the soil of Sigma Phi against canine intruders.

Sarf has been replaced by a newer, sleeker, less scarred model, but he is sorely missed by those who knew him.



SIGMA PHI

First Row: Gyllenhaal, Hukill, Zane, Shrags, Diehl, Sparrow. Second Row: Bruce, Lang, King, Bergman, Moran, Melillo, Williams. Third Row: Jung, Agnew, Hutchinson, Saari, Adams, Csanadi, Mull, Hofstetter. Fourth Row: Beane, Kligora, Turner.







First Row: Gutzwiller, Johnson, Cameron, Hartzell, Nauhaus, Rebel, Mascot; Gross, Kil-moyer, Wood, Gili, Steele. Second Row: Dunham, Bainer, Vice-President; Keller, President; Eustice, Young, Secretary; Powers, McLean. Third Row: Landis, Cooke, Kitson, Schnack, Weiksner, Anselmo, Mannik, Tindall. Fourth Row: Mullin, Lentz, Tutschulte, Hogan, Voorhees, Johnson.

SIGMA PHI EPSILON

For the past two years, Sigma Phi Epsilon has been settling into its new Sayre Park residence, the house with the bright red door. By now the members are quite at home in the 38-man building and are finding it to their liking.

The house was opened to the alumni during the weekend of the 100th Lafayette-Lehigh football game and was the subject of general approval.

However, preoccupation with their new quarters has not prevented the Sig Eps from continuing their round of extracurricular activities. The house is represented in three class cabinets, the Interfraternity Council, Cyanide, course societies and honoraries. It also has contributed participants to the band, sailing club and track team, and its football team was runnerup in the 1964 fraternity competition.

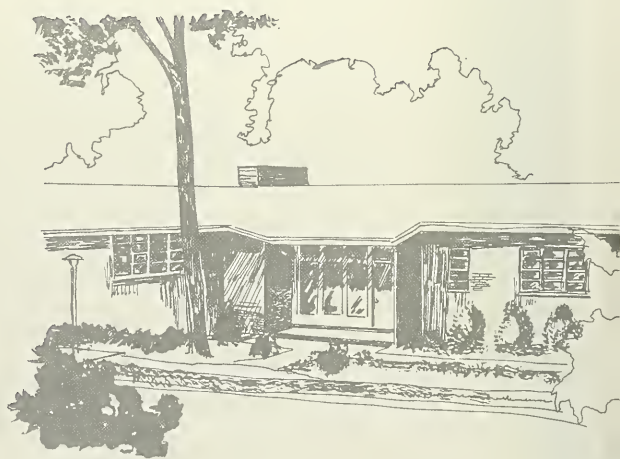



Tau Delta Phi, perennially one of the top fraternities academically, doesn't scour the campus for grinds during rushing. Instead, their formula is deceptively simple: "If we find a kid we like, we take him."

Next year, the kids they like will be invited to live in a new \$300,000 house. After twenty years of residence on West Fourth Street, the chapter is planning to move into its Sayre Park home after it is completed this Summer.

Tau Dels may be good students, but they like the extra-curricular life as well. This years membership includes the president of Arcadia, the captain of the hockey team, the leader of a jazz group, and a member of a folk-singing ensemble.

They say they like the well rounded man. There is considerable evidence that they have been able to acquire him on many an occasion.



TAU DELTA PHI

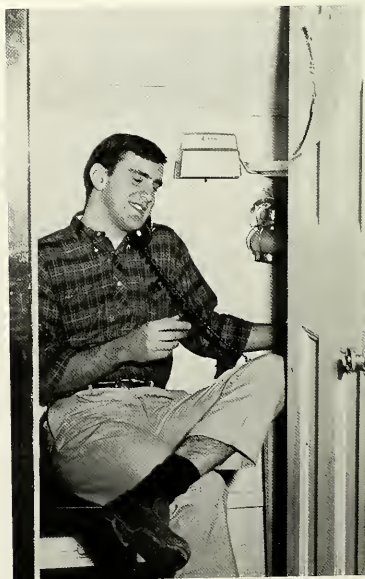



First Row: Brumberg, Globman, Plotkin, Ingber, Allen Klimberg. Second Row: Blumberg, Kanner, Unger, Neuwirth, Miller, Feinstein. Third Row: Levy, York, Lerman, Rothschild, Kritzer, Sirota, Siegel, Levin, Grunfeld, Schreiber, Lookofsky, Silberberg, Segal, Kuzon. Fourth Row: Fullilove, Glick, Paris, Lowe, Robbins, Rothenberg, Lipton, Klein, Squire, Meyers, Borger, Drucker, Helpert, Lieberman, Goldberger, Brown.





THETA CHI

Long an academic leader among the fraternities, Theta Chi also boasts a varied social program and encourages its members to take part in extracurricular activities.

An innovation this year was the substitution of two faculty cocktail parties for the traditional faculty tea. Other functions included a party, with the Glee Club, for the Wells College Choir, a party with the Cosmopolitan Club, and a reception for John Williams, noted guitarist.

There also were less formal parties, to be sure. And, when a band was not available, the chapter's combo provided music suitable to the occasion.

Members also take an active part in campus life. The house is represented on the basketball, swimming, lacrosse and track teams. Other Theta Chis hold office in the French and German clubs and debating honorary, and memberships in ODK, Tau Beta Pi and Cyanide.





First Row: Silverman, Geoghegan, Hopkins, Martin, Stever, Seaman, Libsch, Barnes. *Second Row:* Nelson, Morris, Martucci, Schuyler, Eisenstaedt, Bulliner, Blair, Miller, Lewis, Potyka. *Third Row:* Huth, Messer, Collopy, Hall, Kaphan, Fuller, Ackerman, Berman, Skillman, Henkel, Roca, Tilles, Dietrich.



Good basketball players live at Theta Delta Chi—not all of them, of course, but enough to make the Theta Dels perennial intramural basketball champions. Members do well on the varsity level, too. This year the house contributed basketball co-captains Jack Air and Dick Ardern.

By mid-March the Theta Dels were leading in the race for the Presidents Trophy, a cup they have never won, but one which they are eager to acquire for display during the Centennial Year.

When rushing comes around, however the brothers look not only for the tall and the swift, but for the academically proficient as well. Although the house dropped to fourteenth in the academic standings in the fall, there was an air of confidence in the spring that better things were in store.

The Theta Dels, too, have plans for their house. Work on renovation and extension of their present facilities is to start after graduation this year.



THETA DELTA CHI

First Row: Johnson, Treasurer; Haskell, Harlow, Lane, Stevens, Secretary; Cavicchi, Berg. Second Row: Pryima, Ardern, President; Ortlam, Adams, Weseman, Light, Lyons, Thornton. Third Row: Echternach, Budd, Pultz, Glasheen, Pidutti, Reilly. Fourth Row: Bennett, Barrows, Air, Bulota, Lampe, Pike.







First Row: Schroeder, Iden, Tammy, Lovell, Young, Wood. Second Row: Mahaney, Davis, Erhard, Schneider, Spivak, Voelcker, Doxey. Third Row: Delbridge, Jackson, Reinert, Renninger, Roe, Kleintop. Fourth Row: Innes, Comstock, Brown, Darkoch, Noonan, Phillips. Fifth Row: Nordt, Fitz, Martin, Ramig, Rowles, Pratt, Zimmerman.

THETA XI

Upon their return to campus after the Labor Day weekend, Theta Xi men found portions of the structure charred, smoke-stained, and soggy after an 8-year-old local youth had set several fires in the deserted building. Faced with the prospect of vacating the house for several weeks, members rolled up their sleeves and went to work. In ten days, all but one of the damaged rooms was being occupied.

The chapter is now planning a new home in Sayre Park. Completion is expected during the University Centennial Year, and the present Adams Street location will then serve the rapidly expanding University.

The fraternity has been a prime source of varsity track talent this year. It also won the intramural volleyball championship and downed the Lafayette chapter in the annual football contest.

Members held posts on the junior and sophomore class cabinets and IFC rushing committee. Theta Xi also ranked sixth scholastically among fraternities during the fall semester.









ATHLETICS



PHYSICAL EDUCATION

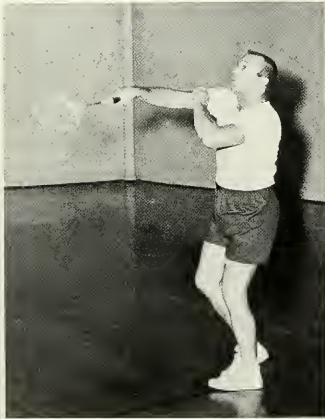
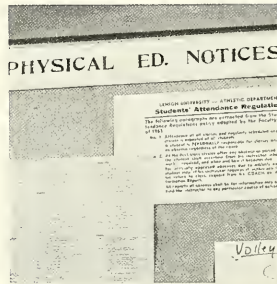

SWIMMING POOL REGULATIONS	
Swimming alone not allowed.	
No changing of clothes in pool gallery.	
No street shoes on pool deck.	
Take a soap shower before entering pool.	
Turn shower OFF when finished.	
Use footbaths before entering or leaving pool.	
No smoking, soft drinks or eating in pool area.	
No running or rough play on decks or in pool.	

SWIMMING POOL HOURS	
MONDAY through FRIDAY	
STUDENTS AND FACULTY	9:00 A.M. to 3:00 P.M.
VARSITY AND FRAGR SWIMMING	3:00 P.M. to 7:00 P.M.
SATURDAY	
FACULTY CHILDREN	9:30 A.M. to 10:30 A.M.
FACULTY AND STUDENTS	10:55 A.M. to 12 NOON
SUMMER HOURS	
MON through FRI	2:00 P.M. to 5:00 P.M.
CLOSED SATURDAY AND SUNDAY	



WILLIAM B. LECKONBY, Director of the Division of Athletics and Physical Education.

In recent years the physical education program at Lehigh has attained a balance between academic and intramural aspects. The class of 1965 is the first class to spend four years under a new system, in which only two semesters of physical education are required of all students instead of four.

This change resulted from the extensive voluntary participation in intramural athletics. The intramural program, which was good enough four years ago to induce this change, has grown considerably since then, largely because of the efforts of one man. John Steckbeck, assistant professor of physical education, who returned to Lehigh in 1962, has displayed boundless enthusiasm for the intramural program.

"Steck" is not opposed to change. When the burden of scheduling hundreds of teams in thousands of contests became too great, he learned something of computers, went down to Packard Lab and ran off a program on the GE 220, which makes allowance for every contingency from rain dates to coffee breaks. The program for winter sports, when Steck unravels it, is some forty feet long.

The highlight of the intramural calendar is always Fite Nite, the intramural wrestling finals. Steck, who years ago started this tournament—the largest wrestling tournament in the United States—is continuously adding to it. As a preliminary, dozens of "Faculty Kids," ranging in size from small to smaller, practice to become the national champions of tomorrow.

This year for the first time the freshmen competed in a separate intramural program, an innovation which encouraged more freshmen than ever to compete. More graduate students and faculty members, representing many more departments than ever before, also competed. The intramural program at Lehigh is so progressive that one can be certain of only one thing about it. It will keep getting better.

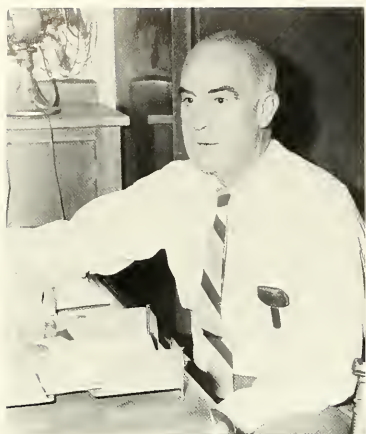

Paul E. Short, Assistant Director of the Division of Athletics.



John S. Steckbeck, Assistant Director of Physical Education and Director of Intramural Sports Program.

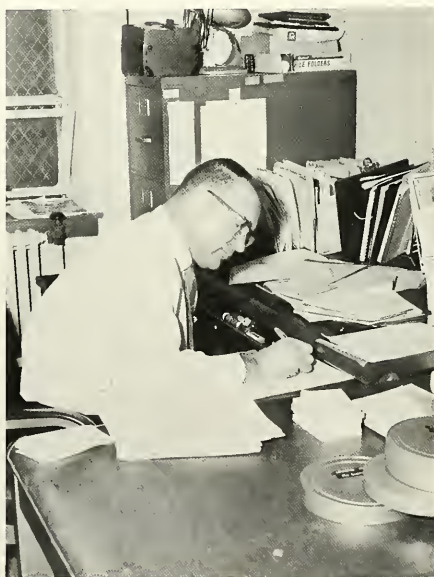

C. Harry Bush, Freshman Football and Varsity Lacrosse Coach.





William T. Christian, Coach of the Soccer and Swimming Teams.



Coach Anthony Packer, Mentor of the Basketball and Baseball Teams.

Emil A. Havach, Head Trainer.



Gerald G. Leeman, Coach of the Wrestling Team.



Gene Sheska, the man in charge of the supply room.



George F. Halfacre, Coach of the Track Team.



Edward J. Hamer, Cross Country and Freshman Wrestling Coach.



FALL SPORTS

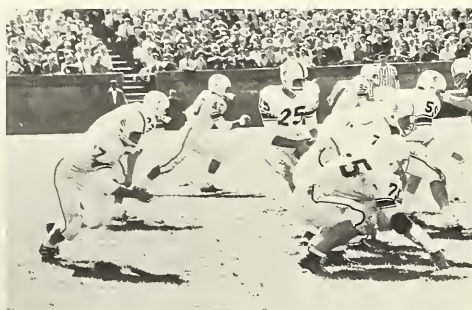
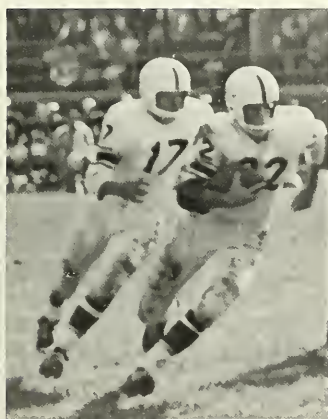



A fine soccer team brightened an otherwise dismal fall season. The booters posted a 7-3 log while the football team suffered its third straight losing season and the cross country team could manage only two wins.

Despite the loss of highly touted sophomore Eduardo Montero, the Lehigh booters finished second in the MAC. Gerry Gigon and captain Eric Yonker led the team in scoring, while a strong defense, paced by goalie Walt Pryima and fullback Carter Daum, allowed only nine goals in ten games.

The biggest story of the football season was the release of Mike Cooley as head coach and the naming of Fred Dunlap, as his successor. The gridders managed a 1-7-1 record, with a win over Davidson and a tie with Lafayette.

The Lafayette game was unique in football history as the two ancient rivals met for the 100th time. However, the Packers best game of the season was a 3-0 loss to Lambert Cup winner Bucknell. A backfield in motion penalty cost Lehigh a touchdown and a possible upset.

The cross country team managed wins over Albright and Muhlenberg and a tie with rival Lafayette. Dave Echternach repeatedly finished as high man for the Engineers.

FOOTBALL

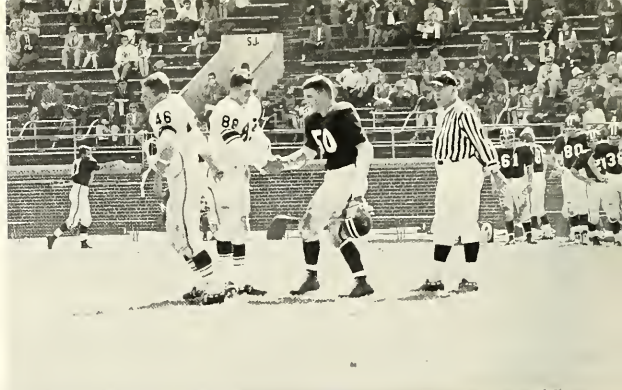

Captains Weis (46) and Ortlam (88) shake hands with the Penn. Captain.

First Row: Thornton, Pfunder, Lindemuth, Stuart, Budd, Ortlam, *Co-captain*; Weis, *Co-captain*; Smith, Meadowcroft, McClennan, Barnes, Craze. *Second Row:* Korff, Bareford, Brucher, Grubb, Kish, Glasheen, Draucker, Hrincevich, Bisset, Ericson, McCleery, Shane. *Third Row:* Pochman, Trotter, Merchant, Rizzo, Peck, Koch, Mayhew, Weaver, Rees, Nischwitz, Rust, Michael. *Fourth Row:* King, *Mgr.*; Simendinger, Adams, Uhle, Almeida, Nunemacher, Santer, Noel, Viola, Yeich, Adelaar, Mishkin, *Mgr.* *Fifth Row:* Mike LaPorta, *Trainer*; George Halfacre, Robert Chiodi, Michael Cooley, *Head Coach*; Harry Bush, Ed Winchester, Emil Havach, *Trainer*.

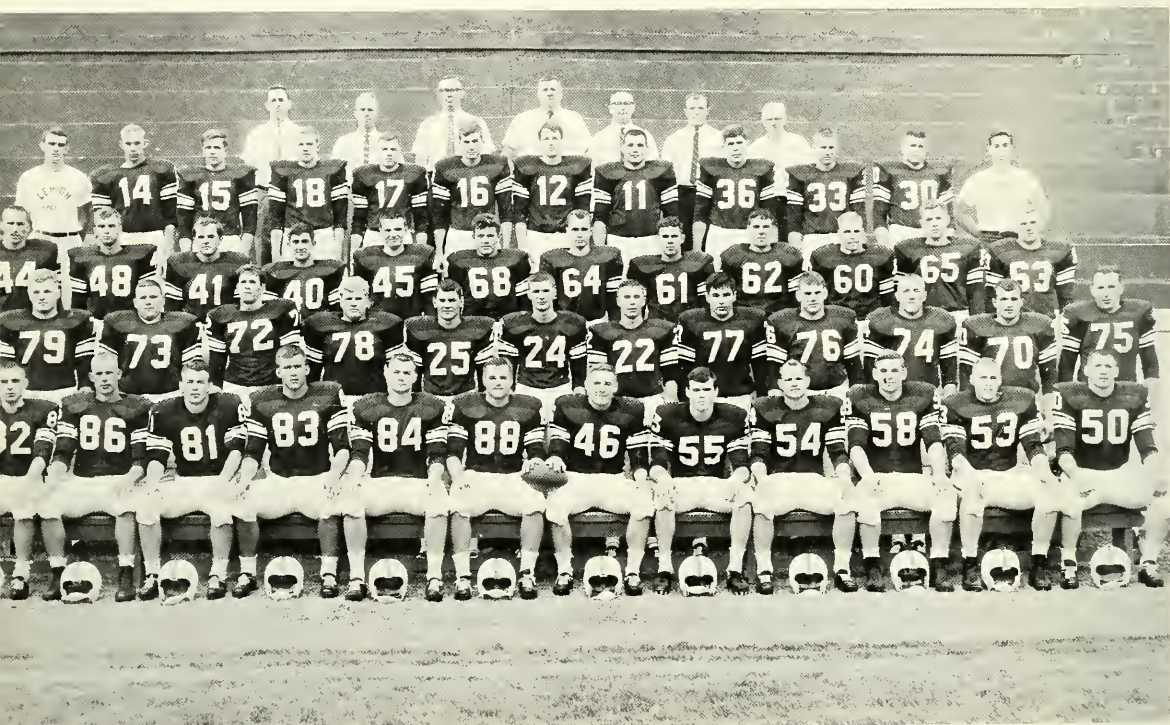

This was the year the Lafayette game didn't save an otherwise disastrous football season.

In 1962 and 1963, victories over the Leopards were almost the only bright spots. But in 1964, Lehigh was lucky to escape with a 6-6 tie and a season record of 1-7-1.

As bad seasons often do, this one ended a coaching era. Soon after the season was over, Head Coach Mike Cooley was replaced by Fred Dunlap, Cornell defensive coach. In departing from Lehigh after three years

as head coach and twelve as line coach, Cooley left a 5-21-1 record and a host of friends.

The season opened promisingly as the Engineers were edged by Penn, 13-6. A 98-yard kickoff return by the Quakers' Barry Ellman at the start of the game stunned the Engineers. The Quakers then pushed Lehigh all over the field for the remainder of the first half and added another touchdown.

The second half was a different story as the Packers held Penn to 39 yards in total offense and scored on an



Head Coach Mike Cooley.

VARSITY

LEHIGH

6
0
7
7
8
0
13
0
6

OPPONENT

Penn	13
Yale	54
Rutgers	20
Gettysburg	39
Delaware	46
Colgate	41
Davidson	10
Bucknell	3
Lafayette	6

Quarterback Bob Draucker gets one off under pressure.



This Rutgers back tries to slip from the grasp of Russ Lyons.



81-yard touchdown drive, but Ellman's kickoff return spelled the difference.

The following Saturday the Packers journeyed to New Haven with the avowed purpose of preventing Yale from winning its 600th football game. Lehigh would have been better off in Bethlehem as the Bulldogs crushed the Engineer gridders 54-0. Yale, led by fullback Chuck Mercein, scored the first five times it had its hands on the ball.

In their home opener, the Engineers came up with a strong performance against a deep Rutgers squad before succumbing, 20-6. The Scarlets moved to a 14-0 lead in the first half, but the Packers got back in the ball game with a third period score, set up by a 45-yard Bob Draucker to Joe Walton pass play. However, the Scarlet Knights added another touchdown and stopped Lehigh scoring threats to hand the Engineers their third straight loss.

The gridders met the eventual Middle Atlantic champion, Gettysburg, the next week and lost the game almost before it started. A pair of fumbles and a pass interception handed the Bullets three touchdowns in the first seven minutes. From there, Gettysburg coasted to a 39-7 win.

A supposedly mediocre Delaware squad was the Houseparty opponent for the Engineers, but didn't look it in overwhelming Lehigh 46-8. Speedy halfback Bill Hopkins got behind the Lehigh secondary for two "bombs" and added a 96-yard kickoff return to lead the rout.

The Engineers next had the misfortune to meet one of Colgate's best teams in recent years and the Red Raiders had little trouble rolling to a 41-0 win. Lehigh outgained the Raiders, but five pass interceptions stopped Engineer drives.

One of next year's tri-captains, Hal Yeich, drives for yardage.

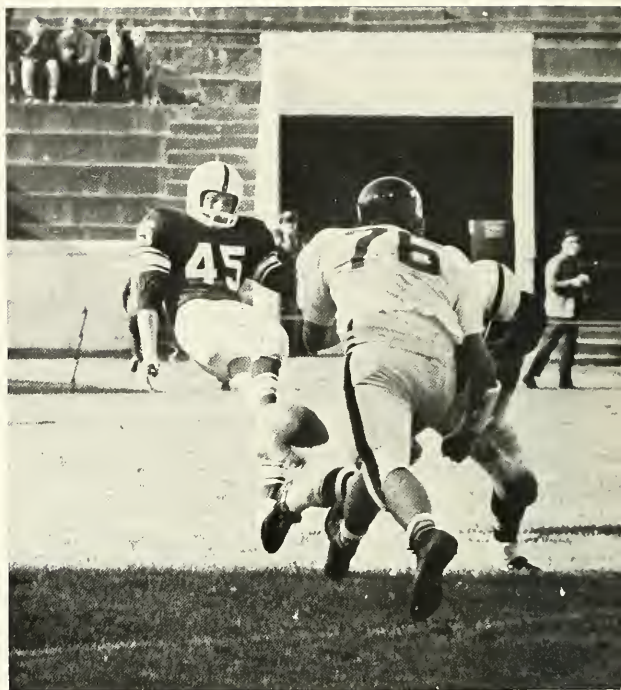
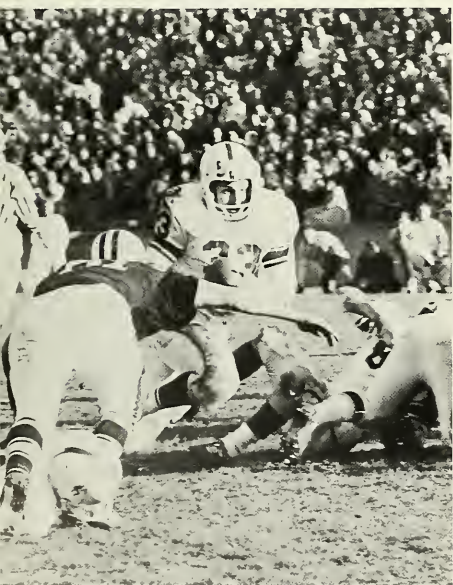

Ed Peck punts against Davidson.

The drought ended the following Saturday when the Packers snapped a six game losing streak with a 13-10 upset of Davidson. The Wildcats drew first blood on a field goal but on the ensuing kickoff, Les Kish went 61 yards to put the Engineers in scoring position. A few plays later Kish scored to put the Engineers ahead in a football game for the first time.

With the Engineers trailing 10-7 late in the third quarter, Kish completed a 19-yard touchdown pass to Joe Weis to provide the margin of victory. Davidson threatened late in the game but a clutch tackle by Charlie Craze saved the day.

When the eventual Lambert Cup winner Bucknell visited Taylor Stadium, the Engineers were expected to be the victims of another rout. However, the gridders were tired of playing the role of doormat and very nearly turned Bison-tamers before losing 3-0. The only score of the game came on a Mike Siegfried field goal with 25 seconds left in the first half. The Engineers just missed victory when they had a touchdown called back.



Fullback Mike Noel goes off tackle.

Shane (75) and Lindemuth (81) watch the action from the sidelines.



Bob Draucker (22) and Bob Adelaar (30) combine for a fine tackle.



Enthusiastic freshmen cheer on the Engineers.

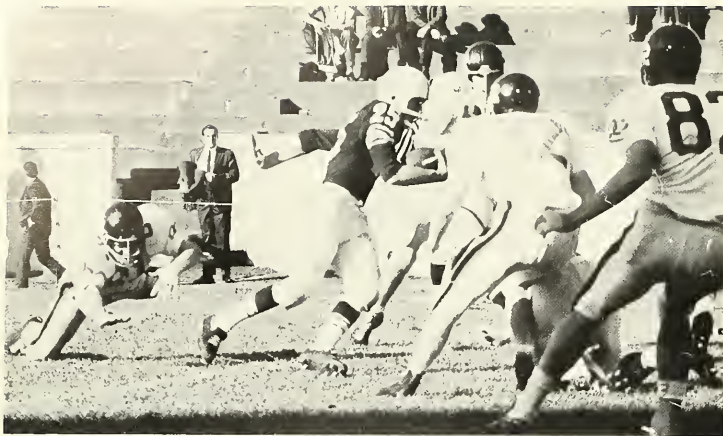

Quarterback Les Kish tries to run it up the gut only to be met by a host of tacklers.



Bob Draucker side-steps a Lafayette defender.

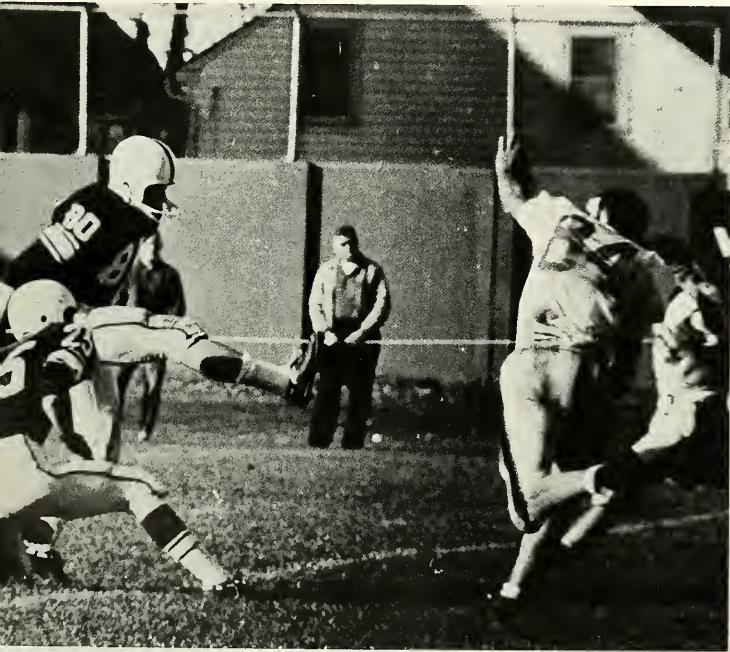

Joe Walton (80) attempts the point-after with Les Kish (25) holding.



Les Kish receives a punt.



If these expressions mean anything, Lehigh is having its problems.



Trainer Mike LaPorta looks over Ed Almeida.



Joe Walton (80) pulls in a pass from Bob Draucker (22) as Bob Adelaar (30) pursues.



Several of the Engineers watch from the bench.



Joe Weis makes another fine reception.

Bob Draucker (22) passes while Hal Yeich (33) and Bill Trotter (48) try to stave off the Bucknell defenders.



The traditional finale with Lafayette was a history-making event as the arch-rivals met for the 100th time. The game ended in a 6-6 tie with each team scoring in the first half. The Leopards headed to victory but a great goal line stand by Lehigh stopped Lafayette inches short of the potential winning touchdown late in the game.

FROSH

LEHIGH		OPPONENT
2	Delaware	23
7	Bucknell	6
0	Rutgers	28
0	Penn	40
12	Lafayette	21

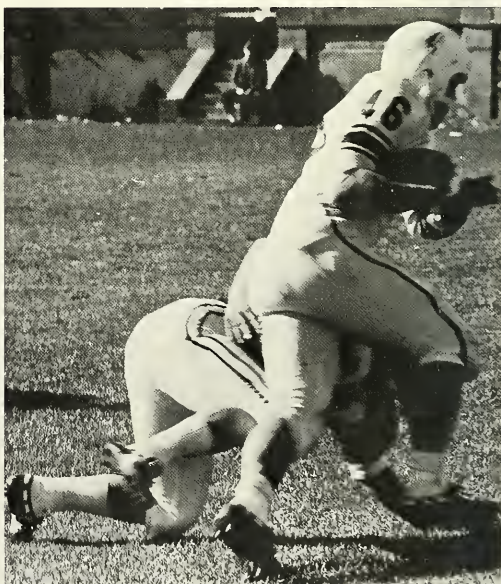

Joe Weis tries to round the corner.



Al Thornton seems to be suffering from a little pass interference.



Ortlam and McCleery talk things over.



Les Kish meets a stone wall.



Orders from the bench.



First Row: Wilcox, Monforte, Trapp, Weseman, Olsen, Matthews, Co-captain. Second Row: Smith, West, Solomon, Bisset, Bott, Grubb, Peterson. Third Row: Winter, Thomas, Coulston, Bruch, Brucher, Crutchfield, Co-captain.

RUGBY

Varsity

LEHIGH		OPPONENT
	<i>Fall</i>	
11	Villanova	0
0	St. Joseph's	0
0	Jefferson	10
0	Pittsburgh	9
22	Temple	0
	<i>Spring</i>	
0	St. Joseph's	8
0	St. Joseph's	0
0	Cornell	17
0	Jefferson	15
0	Drew	3
6	Drew	0
3	Penn State	11

A player grabs the ball and heads for home.



Although still officially a club, the rugby team had a 12-game schedule against strong opposition this year.

The team played five games in the fall and the remaining in the spring with a 3-7-2 record.

With most of the original team members gone, the club relied mainly on veterans Bill Matthews, Carl Crutchfield, and Rick Smith to begin the season.

Freshman Jay West proved to be an exceptional player with eight years experience from England. Dick Brucher and Bill Thomas continually played very well for the club, and if Doug Peterson, John Bisset, Rick Winter, and Steve Wilcox, continue their rapid improvement, the won-lost log should improve.

Villanova and Temple did not provide much trouble for the young club, but Cornell and Jefferson Medical College outclassed the team.

St. Joseph's provided equal opposition for the club with two games ending in 0-0 ties. A double-header with Drew and the final game with Penn State were disappointing.

The club actually outplayed Drew in both games, but lost the first when Drew got close to the goal for the only time in the game. In the second the club rolled over the team that had beaten Yale, Columbia, and St. Joe's.

The club went ahead in the final game against Penn State 3-0, but tired and finally lost 11-3.



To say that rugby is a contact sport is a bit of an understatement.

A good deal of the game seems to be played among a welter of arms and legs.



A player jumps high to break free.





First Row: Pryima, Daum, Yonker, Fink, Best, Cuneo. Second Row: Jaeger, Sherwin, Mashologu, Hodgson, Demarest. Third Row: William Christian, Coach Ball, Thorogood, Gigon, Lundquist, Hollister.

SOCCER

A tough defense provided the 1964 soccer team with an impressive 7-3 record. The team could not quite match the 1962 record of 7-2-1 after two overtime losses to Haverford and Swarthmore.

Although timely scoring by outside Gerry Gigon, captain Eric Yonker and Pete Louis gave the booters the scoring edge in most games, these two losses and the loss to Rutgers point out the teams only weakness—scoring punch.

The team finished second to Elizabethtown in the Northern Division of the MAC, trailing by 7.9 percentage points.

In the only other MAC loss, the Engineers clearly out-played Haverford, but the team could not come up with a goal in the overtime period.

At midseason it looked as if the Engineers would have the needed scoring punch to remain undefeated. Everyone except Gigon, who had scored four of the team's five goals at the time, had a foot on the ball in that game.

The main responsibility for stopping goals always lies with the goalie. This year Paul Drucker had averaged one goal allowed per game until a shoulder injury forced him out of the Rutgers game. Carl Sturcke filled in admirably, with Walt Pryima taking over in the final three games.



Ursinus goalie stops a Gigon shot.



Gigon breaks out of a scramble.



John Mashologu gets off a shot.

LEHIGH		OPPONENT
2	Muhlenberg	1
1	Gettysburg	0
2	Ursinus	1
4	Delaware	0
2	Haverford	3
1	Stevens	0
0	Rutgers	3
2	Bucknell	0
0	Swarthmore	1
2	Lafayette	0



Yonker tries to block a Gettysburg pass while Mashologu, Hodgson, and Best look on.



Leading scorer Jerry Gigon and Eric Yonker move in for a lost ball against Gettysburg.

WINTER SPORTS





The Winter Sports season inevitably reaches its highest point in Grace Hall, and this year was no exception. Site of the home wrestling and basketball action, Grace Hall records were broken with the advent of closed-circuit television for four wrestling meets.

Iowa State handed the Engineers their only dual meet loss of the season, after the "Terrible Trio" rolled up a 9-0 lead. A tragic second-place to Syracuse in the Easterns was erased, however, as the team finished third in the Nationals in Wyoming with a record-breaking 45 points. Individual championships by Sophomore-of-the-year Mike Caruso at 123 pounds and Bill Stuart at 137 with Joe Peritore a runner-up at 130 and Rich Warnke fourth at 115 turned the trick.

Despite the adage, "Lehigh is wrestling," basketball, hockey, and fencing had respectable records for the winter campaign. Only varsity swimming had a disastrous season despite the fine individual performance of co-captain Charlie Lane. The team took seventh in the MAC.

Basketball got off to an excellent start before a mid-season slump ruined the team's chances for a winning season. The team was 5-4 before the St. Joe's game, in which the nationally-ranked quintet drew a record attendance for a Grace Hall basketball game, and took second in the Christmas Tournament with American and Georgetown. The Hockey Club tied for first place in the MAC with a final-game win over Lafayette. The sport is still recognized as an official winter sport.

WRESTLING

The true indication of a team's merit is its performance in the NCAA tournament, and Lehigh's grapplers proved they were the finest in the East with a third-place finish in the Nationals.

Although they dropped the Easterns to Syracuse the Engineers vindicated themselves by finishing far ahead of the Orange in the National tournament. The Engineers shattered all previous Lehigh standards by scoring 45 points, with two individual champions and a runnerup.

Eastern champs Mike Caruso and Bill Stuart captured NCAA crowns and Joe Peritore finished second, losing to Olympic Champion Yojiro Uetake of Oklahoma State. Rich Warnke added a fourth to help the Engineers edge the Sooners of Oklahoma for third place by one point. Peritore turned the trick of finishing higher in the Nationals than in the Easterns, in which he placed third.

Two weeks earlier Lehigh was upset by Syracuse in the EIWA tourney as the Orange beat the Engineers

65-59. Other grapplers capturing places beside the "terrific trio" of Caruso, Stuart, and Peritore were John Illengwarth, second, and Bob Hartenstine, fourth.

The grapplers posted an excellent 11-1 record, losing only to Iowa State. The Cyclones were ranked second in the nation by The Amateur Wrestling News and the Engineers were rated third.

The duel between the two wrestling powers received the most attention of any meet ever held in Grace Hall. Two national magazines covered the meet and a Philadelphia television station taped it for a subsequent telecast.

Lehigh's lightweight trio won to put the Engineers ahead 9-0. Caruso downed NCAA runnerup Roger Sebert, 7-6, in the finest bout of the evening.

The Cyclones won the fourth and fifth bouts to move within three points. In the key bout of the match, Vic Marcucci beat Lehigh captain Harley Ferguson 4-1 to tie the meet and herald the defeat of the Engineers. The bout was tied with one minute left and Ferguson appeared to be driving for the winning takedown but Marcucci pulled a beautiful counter-maneuver to come out on top.



First Row: Warnke, Caruso, Peritore, Stuart, Amsbaugh. Second Row: Hartenstine, Narducci, Ferguson, Captain; Caprio, Illengwarth. Third Row: Gerry Leeman, Head Coach; Kochanczyk, Mgr.; Bushner, McClennan, Ed Hamer, Freshmen Coach; Emil Havach, Trainer.



Head Coach Gerry Leeman.



Freshman Coach Ed Hamer.

Iowa State won the next bout to put the Cyclones ahead for the first time. Then Steve Shippes edged "Big John" Illengwarth to seal the 15-9 verdict for the visitors.

Lehigh whisked through Eastern competition scoring ten wins without a loss. Penn State and Navy gave the Engineers their closer matches, a pair of 17-11 contests. Lehigh routed Syracuse, 1965 Eastern champs, 29-6 early in the season when the Orangemen were without the services of three of their regulars.

A highlight of the season was the performance of the "terrific trio." The three lightweights posted a 34-1 record in dual-competition, with Caruso suffering the only loss when he was wrestling over his weight. They added 35 points in the Easterns with two firsts and a third and scored wins over a pair of defending Eastern champs and two NCAA place winners.

Heavyweight John Illengwarth finished his senior year with a glowing 11-1 record. "Big John" scored six falls to boast his dual-meet career total to 19, two short of Eddie Eichelberger's record.



John Illengwarth rides his man.

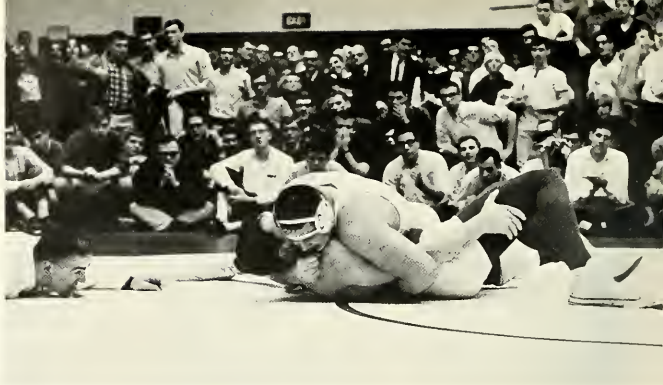

Illengwarth drives for another pin.

LEHIGH		OPPONENT
28	Cornell	5
29	Syracuse	6
30	Yale	3
29	U.C.L.A.	2
17	Penn State	11
9	Iowa State	15
35	Princeton	0
17	Navy	11
21	Army	10
23	Pittsburgh	6
30	Franklin & Marshall	2
20	Rutgers	9

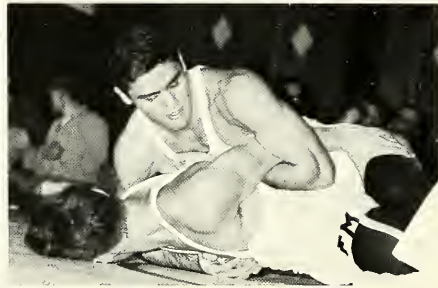

Joe Peritore handles his Franklin & Marshall opponent with ease.

Bill Stuart tries to stack his man.





Joe Peritore breaks away for one point.



Captain Ferguson shows no mercy to this grappler from Franklin & Marshall.



Coaches Leeman and Hamer greet Peritore after another sparkling victory.



John Illengwarth works on a pancake.

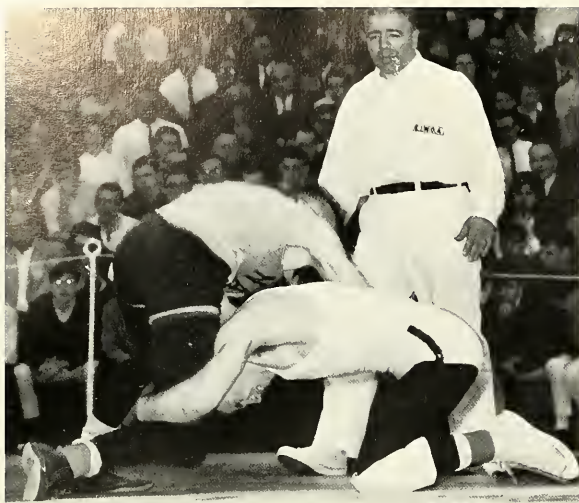

Ron Bushner drives for a takedown on his Navy opponent.

Joe Peritore made a fine showing in the star-studded 130 pound class by finishing second only to an Olympic Champion.

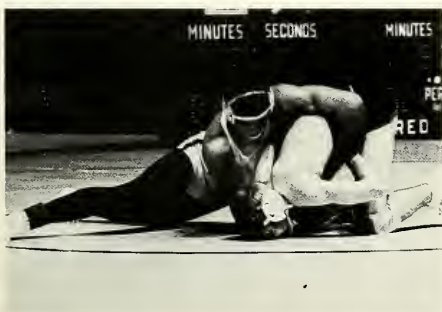

Not many wrestlers are able to break the grasp of Bill Stuart.



Coach Gerry Leeman gives "Big John" some last minute advice before his bout.

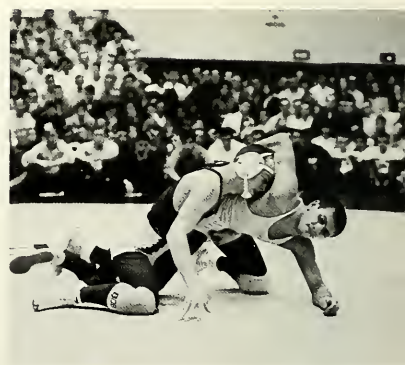

This wrestler is about to lose control of Lehigh's Mike Caruso.



Hicks of Navy fell three times to Stuart.



Rich Warnke rides comfortably and looks for a pinning combination.



The pre-match handshake for Harley Ferguson.

Mike Caruso tries to roll his Penn State opponent over on his back.



This crouch has become quite familiar to Lehigh wrestling fans.





Lehigh's 137 pound Eastern and National Champion relaxes after another victory.



Rich Warnke shared the 123 spot with Caruso this season.



Bill Stuart rides Hicks of the Navy.



A trio of National Champions.

Members of last year's undefeated freshmen team saw a lot of action as varsity members. Eight sophomores wrestled on various occasions, posting a record of 39-16-3 and contributing nine of the 20 dual meet falls.

Five sophomores saw action in the Easterns and three of them earned places. Caruso became the first Lehigh sophomore since Kirk Pendleton to win an Eastern title and Peritore and Bob Hartenstine added a third and fourth respectively.

One of the ironies of the season was that Rich Warnke, who could probably have been an Eastern champ most years, could not make the starting lineup. Caruso beat Warnke in wrestle-offs and earned the 123-pound spot Warnke held last season.

When Warnke made an appearance it invariably was an impressive one. He had a 4-0 dual-meet record with wins over Jay Windfelder of Penn State, defending Eastern champ, and Garth Fowler of Army, who split a pair of meetings with Caruso as a freshman.

Seniors Ferguson and Ron Bushner turned in fine dual-meet seasons posting 7-3-2 and 5-1-1 records respectively. Ferguson scored a key win over Jerry Seaman in the Penn State meet and Bushner's fall clinched the Army match.

The future looks bright for the Engineers, who lose only Illengwarth, Ferguson, and Bushner from this year's squad. Only Illengwarth picked up a place in the Easterns and several fine freshman and sophomores are available to fill the gaps left in the lineup.



Caruso gets two points for a reversal at the Nationals.



Heavyweight Illengwarth receives encouragement before his bout.

Joe Peritore shows his opponent the lights.



157 pounder Bob Hartinstine works hard for a reversal.

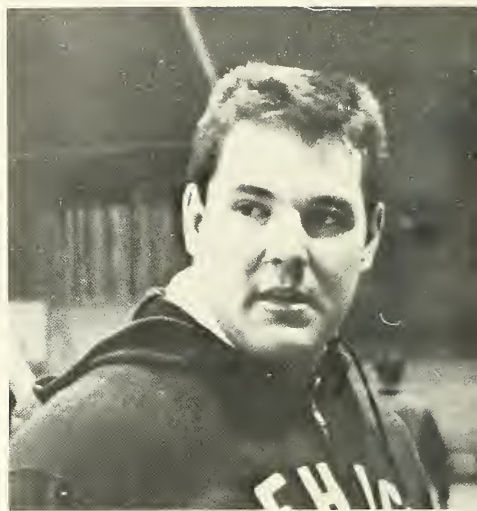

Heavyweight John Illengwarth.

Mike Caruso and Coach Leeman welcome next year's captain back to the bench after another hard fought victory.



The referee awards two more points to Caruso.

This Franklin and Marshall wrestler tries to slip from the grasp of Captain Ferguson.

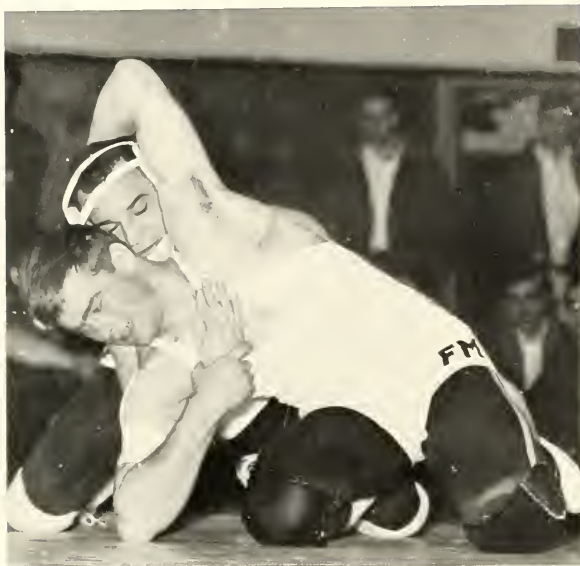

Mike Caruso was Eastern and National Champion at 123 pounds.



With fine control like this, Bill Stuart remained undefeated throughout the dual meet season, the Easterns, and the Nationals.

"Where do you think you're going, Bud?"





A different type of victory celebration.

Joe Peritore tries to keep his opponent from breaking away.





Mike Caruso tries to keep his man from reversing him.



The going gets tough even for fine wrestlers.



Bill Stuart tries to take down Hicks.



Stuart seems to be in a little trouble at the hands of Hicks.

An engineer churns for home.



SWIMMING

This year's swimming team sank to the lowest depths with a no-win record, but fine individual performances enabled the team to continue with aspirations for a successful season next year.

Charlie Lane kept the team above water with winning stints in freestyle, backstroke, and individual medley. He set a mark in the 500-yard freestyle against Gettysburg in 5:35.4

Co-captain-elect Stu Early and Joe Lallande did the sprinting for the Engineers, but their victories were not enough to win meets. Bill Hutchinson and Fred Weed swam breaststroke and butterfly, the latter taking fifth in the MAC championships. Also in the MAC's, Lane garnered ten of the nineteen team points with a third and two fourths. Co-captain Laird Daubenspeck returned from a season-long illness to take fourth in diving, while John Reed captured fifth.

SCORES

LEHIGH		OPPONENT
20	Colgate	75
42	Delaware	53
44	Gettysburg	50
31	Lafayette	64
28	Rutgers	59
25	Bucknell	63
43	Pennsylvania	52
38	Columbia	57

First Row: Hutchinson, Brower, Daubenspeck, Captain; Rein, Weed. Second Row: Brozman, Manager; Lane, Reed, Lallande, William Christian, Coach.

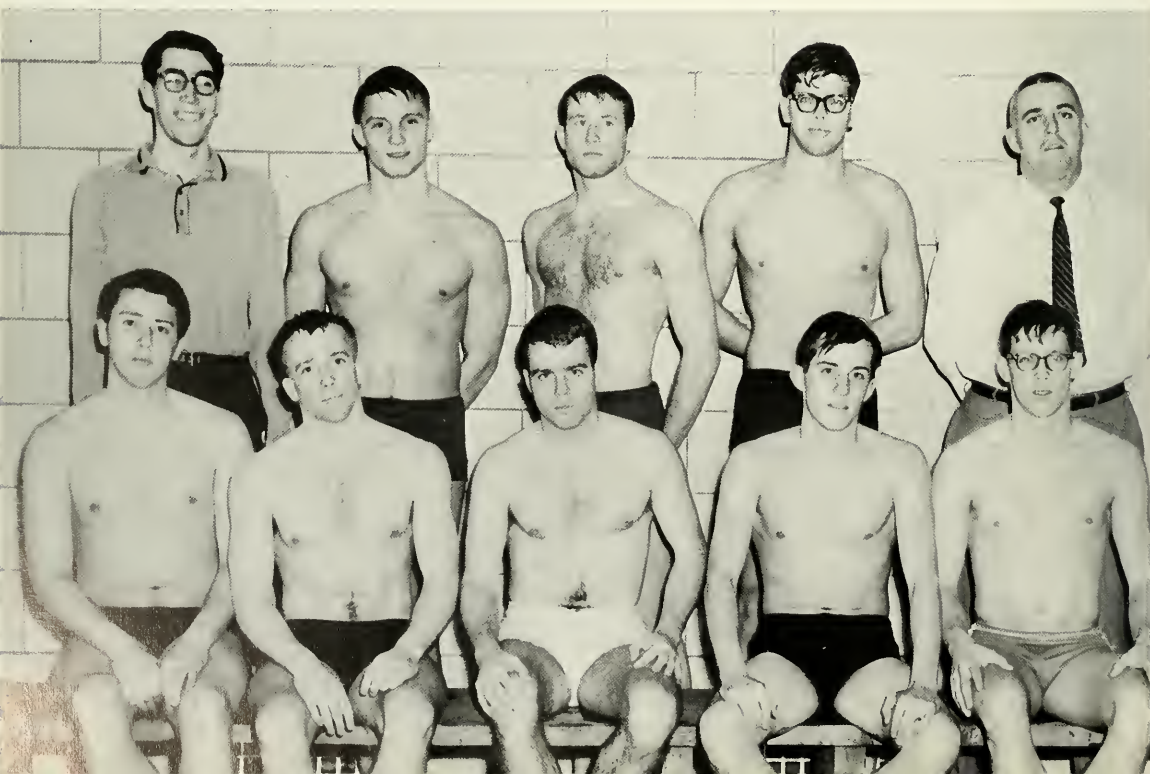



A plunge to the calm water from the three meter board.

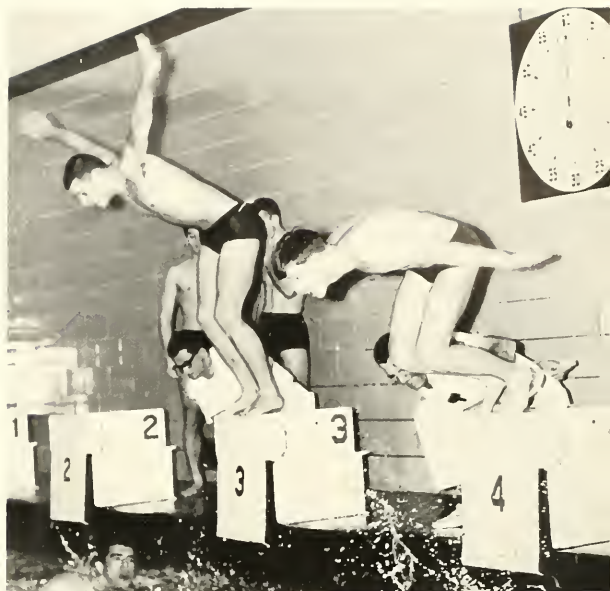

A tight lap in the relay ends with another about to begin.

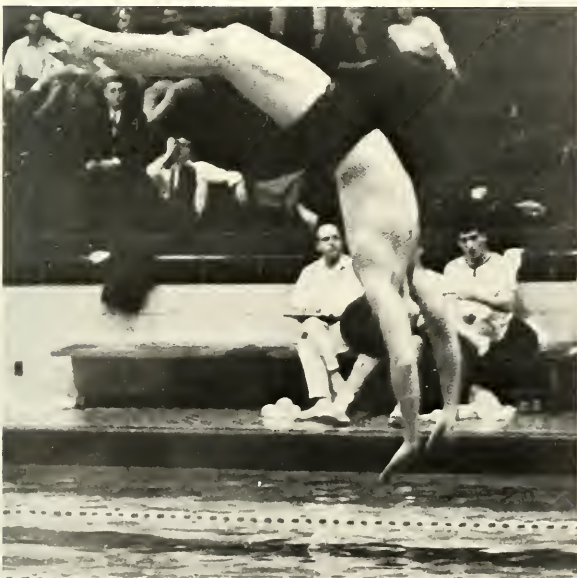

Perfect form off the one meter board.

A lonely backstroker: out in front.





First Row: Washychyn, Benfield, Air, Co-captain; Ardern, Co-captain; Harlow. Second Row: Ackerman, Mgr.; Russell, Bennett, Bulliner, Phillips, Anthony Packer, Coach.

BASKETBALL

After winning 6 of its first 11 games, the varsity basketball team went into a tailspin and finished the season with a 7-13 record. A six-game losing streak after the semester break ended early-season hopes for the first .500 season in recent memory.

The Engineers opened the season by losing to a strong Army team 60-54 in the closing minutes. After edging out Muhlenberg, they dropped games to Temple and Columbia. Then came the high point of the season as the cagers won 5 of the next 7 games. During the spurt, the only losses were to Georgetown, 70-63, and to St. Joseph's, third-ranked squad in the nation. Among Lehigh's victims were Franklin and Marshall, Bucknell, Delaware, and Gettysburg.

Then came the semester break and the loss of Pat Howlett, who had been pacing the team in scoring. Muhlenberg, Gettysburg, and Bucknell came back to avenge early-season defeats, and Rutgers chalked up its first win at Lehigh in 15 years. The only bright spot, as the Engineers dropped eight of their last nine games, was a second win over hapless Delaware.

Seniors Jack Air and Dick Ardern led the scorers, averaging 11.9 and 11.3 points per game. Air also led in rebounds, gathering in 10 per game. However, senior Phil Bulliner had the single game high, collecting 18 rebounds against Franklin and Marshall.

Despite the second-half collapse, hopes that the elusive .500 season might be achieved next year were brightened by the performance of a promising freshman team which racked up 8 victories against 6 defeats.

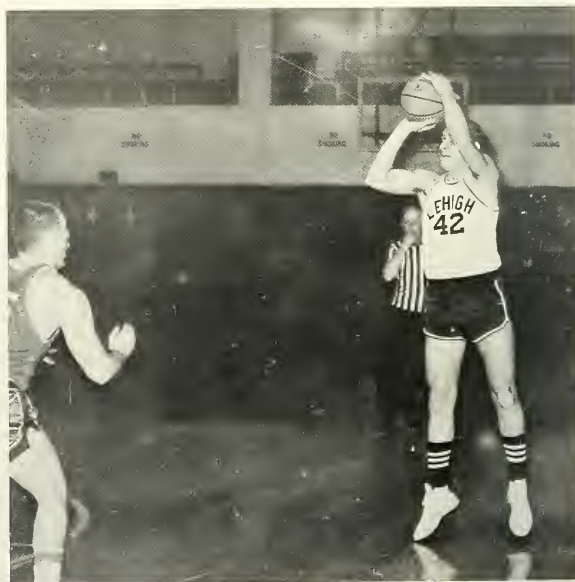

A set shot by Washychyn.

LEHIGH

		OPPONENT
53	Muhlenberg	52
54	Army	60
34	Temple	80
66	Columbia	80
60	Bucknell	55
73	Delaware	62
63	American U.	47
63	Georgetown	70
74	Franklin & Marshall	35
55	St. Joseph's	85
62	Gettysburg	58
39	Lafayette	59
66	Colgate	75
56	Muhlenberg	66
51	Rutgers	68
53	Lafayette	68
43	Gettysburg	69
64	Delaware	49
54	Bucknell	85
62	Rutgers	78



Ardern and Bulliner go for a rebound against Delaware.

Air, Washychyn, and Ardern take a breather.



Benfield tries a jump shot.



First Row: Coates, Mor, Meszoly, Yonker. Second Row: Alber, Captain; Abrams, Wrigley, Humphries, Jung, Dinger, Egelston, John Pocze, Coach.

FENCING

The fencing team recorded a modest 3-7 record this year, but preserved the nucleus of a potential winning squad for next.

The Engineers chalked up victories over Johns Hopkins, Haverford, and Muhlenberg, and dropped close decisions to Brooklyn, Lafayette, and Rutgers.

Strong performances were turned in this year by Pete Meszoly (sabre), Rick Yonker (foil), and Joe Alber (epee), all of whom will be lost by graduation. But they received able support from Ken Abrams (sabre), Eric Humphries (foil), and Ben Wrigley (epee), who will be among seven sophomore lettermen who are counted on to lead next year's team.

Coach John Pocze, former Hungarian sabre champion, expects to have the youngest team in the league next year, but it should not be hampered by lack of experience. Both Abrams and Humphries competed in amateur ranks for several years before coming to Lehigh, and a number of promising freshmen acquired valuable experience this year.

A thrust and parry as a swordsman attempts to gain the point.



SCORES

LEHIGH

14
13
12
1
14
13
9
10
6
16

Johns Hopkins
Brooklyn
Rutgers
Pennsylvania
Haverford
Lafayette
Temple
Drew
Stevens
Muhlenberg

OPPONENT

13
14
15
26
13
14
18
17
21
11

Two fencers square off in the long thin room in Taylor Gym.



Fancy footwork opens the door for an attempted thrust.



Some flashy swordwork gains a smile of approval from an onlooker.



SPRING SPORTS

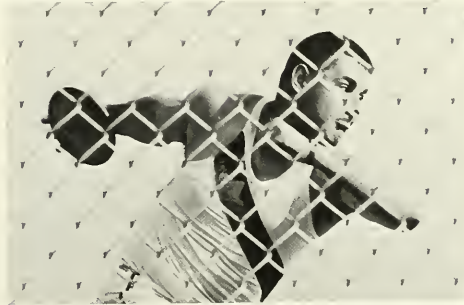
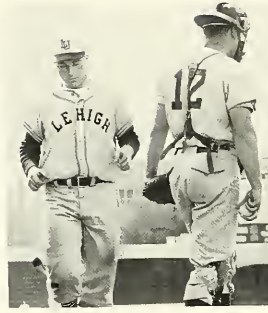
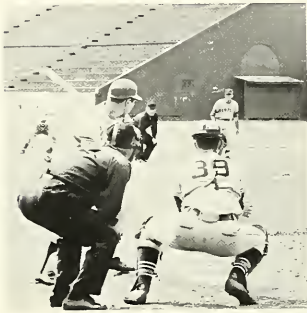



Spring may be a bright time of year in many respects, but it was a rather bleak one last year for Lehigh athletic teams.

Bad weather greatly hampered the Engineer baseball team during the early weeks of the season; and after a strong comeback in April, the team slumped to lose all hopes in the MAC title race.

The varsity lacrosse team suffered from quite a different ailment—injuries. But with the return of many underclassmen, Coach Bush is looking forward to a real conference contender.

Meanwhile, the track team was hampered by inexperience. However, John Illengwarth's capture of three first place wins in two meets helped to make the season rewarding.

On the brighter side, two relatively minor sports managed to complete their seasons with very commendable records.

MAC doubles champions, Ken Turner and Archie Robertson, led the varsity tennis team to a 7-3-1 record. With the exception of Turner, the entire team will be back for next season.

Bryon Hertslet's tie of a course record set by Arnold Palmer highlighted the golf team's 7-5 record.

The 1964 baseball season started out slowly, reached a high note in late April and fell off in May as bad weather scuttled the Engineers' MAC title hopes. With a squad heavily studded with sophomores, Coach Tony Packer led his charges to wins over Wagner, Bucknell, Gettysburg, Lafayette and Muhlenberg, after the Engineers dropped their first two encounters. Later inclement weather curtailed practice and forced the Engineers into a tailspin which eliminated them from the MAC title race and left their final record at 5-9.

The most satisfying moment of the season was when the South Mountain squad defeated arch-rival Lafayette 18-5. Senior Ben Rushong beat the Leopards with a fine pitching performance, his fourth win over Lafayette as a varsity pitcher. Junior Bill Bingler hit one of the longest home runs in the history of Taylor Field, a towering line drive over the center-field scoreboard and across Packer Avenue. Les Kish also thrilled the crowd of 500 with a grand slam home run as the Engineers put on their best offensive show of recent years.



Ben Rushong serves up another strike to a hapless Gettysburg batter.

BASEBALL



First Row: Woodcock, DeNoia, Thomas, Vitale, Bingler, Simendinger. Second Row: McNerney, Kish, Wriggins, Mannik, Anderson, Kalish. Third Row: G. McMeans, Asst. Coach; DiPietro, Callahan, Bowman, Meadowcroft, Rather, Rushong, Brozman, Manager; Turoscy, Anthony Packer, Coach.



As effective at the plate as on the mound, Rushong gets set to bring in the man from third.

Marty Vitale makes an easy out at first.



Lehigh scores another run in a close play at home.

VARSITY

LEHIGH

OPPONENT

	Swarthmore (cancelled, rain)	
	Penn State (cancelled, rain)	
	Colgate (cancelled, rain)	
0	Rutgers	5
2	Penn	8
8	Wagner	5
6	Bucknell	4
4	Colgate	8
1	Lafayette	7
3	Muhlenberg	7
	Delaware (cancelled, rain)	
2	Temple	7
10	Gettysburg	5
3	Muhlenberg	2
18	Lafayette	5
2	Rutgers	3
1	Ursinus	3
10	Columbia	11



Another base hit demonstrates Lehigh's prowess at the plate.

First Row: Riley, Manager; Almeida, Davagian, Vlasits, Yonker, Sturcke, Born, Hudson, Butler, Farmer. Second Row: McKay, Asst. Coach; Rees, Sloan, Hawes, Barnes, Johnson, Proctor, Deckman, Gentry, Thomas, Henderek. Third Row: C. Harry Bush, Coach; Burba, Berman, Flint, Koch, Mahon, Jackson, Parsons, Weis, Medford, Del Villano, Sperakis, Klingensmith.



LACROSSE

Sperakis rides the opposing goalie.



The Engineer stickmen started off their 1964 season with an impressive 12-1 victory over F&M, but bogged down shortly thereafter. Plagued by injuries, they finished the season with a 3-5-1 record.

Although handicapped by the absence of injured captain Steve Butler, the Engineers played an exciting game against Delaware, beating them 6-3 on Lehigh's field. Lehigh scored first with a goal by Joe Deckman and dominated play for the rest of the half. The Engineers scored a total of five times in the first half, and held Delaware to three goals in the second.

On the opposite side of the ledger, Lehigh's worst defeat of the season came at the hands of Rutgers, who trounced the Engineers 14-3.

With few graduations to thin the ranks, Coach Harry Bush is looking forward to a more successful season in 1965.

LEHIGH		OPPONENT
12	Franklin and Marshall	1
4	Colgate	9
6	Delaware	3
1	Drexel	4
6	Stevens	3
8	Penn State	12
3	Rutgers	14
3	Lafayette	3
2	Swarthmore	7

LEHIGH		OPPONENT
0	Pingry	18
0	Penn	18
2	Maplewood	13
3	Drexel	3
1	Hill	10
0	Rutgers	18
2	Lafayette	4



Captain Steve Butler checks an attackman while goalie Bob Gentry watches cautiously.

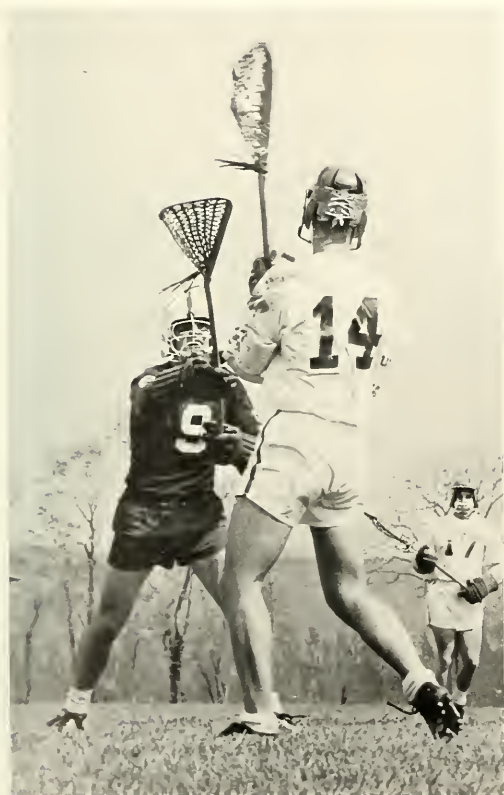

Defenseman Sturcke forces his opponent to make a play, and Henderek backs him up.



Weis (12) and Henderek (20) overpower their opponent who drops the ball.

VARSITY

LEHIGH

38½
54
86
42
46
44

62
19

West Chester
St. Joseph's
Haverford
Delaware
Temple
Gettysburg*
Muhlenberg
Lafayette
Colgate*
Rutgers

OPPONENT

92½
77
45
89
85
78
38
69
86
84

*Triple meets



A member of the freshman team just clears the bar.



With encouragement from the sidelines, a runner heads into the finish.

Dick Smith breezes to a victory complete with sunglasses and watch.



Bob Schmidt prepares to leave the ground in the pole vault.





First Row: Whittle, Stevens, Huntress, Schmidt, Iden, Succop, Walton. Second Row: Hearn, Ardern, Smith, Bogia, Maylend, Mitschele, Davenport, Carothers, Lory, Kotow. Third Row: M. Bounassi, Coach; Low, Phillips, Walton, Weiksner, Illengwarth, Pease, Hemphill, Horch. Manager; George Halfacre, Coach.

TRACK

Under the direction of Coach George Halfacre, the 1964 track team pushed its way through another hard season with a 2-8 record. The record was compiled by an inexperienced team, manned mostly by sophomores and juniors.

John Illengwarth, the most impressive and promising member of the squad, captured three first places in the St. Joseph's meet. "Big John" put the shot 47'9¾", threw the javelin 172'8", and won the discus with a throw of 139'10".

Lehigh's most impressive victory was an 86-45 rout of Haverford, as Illengwarth turned in his second triple win of the season. The thin-clads also swept the 400-yard dash and the pole vault. Dick Smith won the 440 with a time of 51.9, followed by George Stevens and Les Witte. Sophomore Bob Schmidt captured the pole vault with a jump of 11'6". Roger Walton and Lee Iden tied for second.

With many members returning in September, Coach Halfacre is looking forward to the 1965 season.



Ardern grimaces as he leaps through the air in the broad jump.

The Lehigh tennis team, led by MAC doubles champions, Ken Turner and Archie Robertson, posted an impressive 7-3-1 record in 1964 under the guidance of Coach Mike Cooley. Although it lost its opening match to Rutgers, the team came back to take four in a row from Dickinson, Bucknell, Haverford, and Muhlenberg. A defeat by Swarthmore ended the winning streak, but the netmen bounced back to avenge last year's defeat by Gettysburg with a 6-3 win. The only other loss came at the hands of Lafayette, as the Leopards scored their third straight tennis victory over Lehigh.

The netmen ended the season with their most impressive victory, defeating Drexel, 9-0. With only Ken Turner lost by graduation, the team is looking forward to another winning season in 1965.

TENNIS

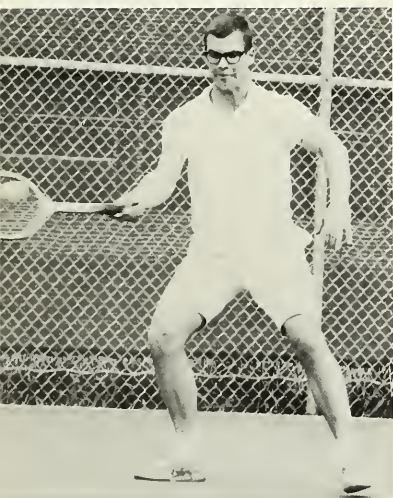

Hoeveler makes a face to aid in returning a volley.



A forearm smash by Archie Robertson was the Waterloo of many an opponent this season.

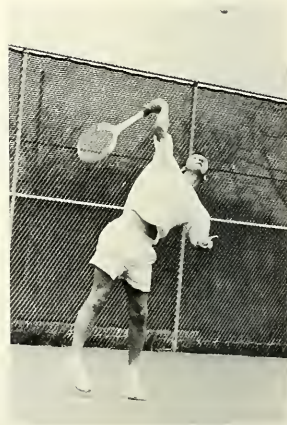

Robertson strains for his serve.

First Row: Oremland, Dey, Schell, Mieth, Ulrich. *Second Row:* Hoeveler, Garlick, Michael Cooley, Coach; Robertson, Turner, Smith, Shuffle.

VARSAITY

LEHIGH

1
5½
5
6
7½
1

6
4½
5½
3
9

Rutgers
Dickinson
Bucknell
Haverford
Muhlenberg
Swarthmore
Penn (canceled, rain)
Gettysburg
Temple
Penn State
Lafayette
Drexel

OPPONENT

8
3½
4
3
1½
8

3
4½
3½
6
0



Patten booms one off the tee.



Bitting his lip, Kline watches his putt anxiously.

GOLF

The varsity golfers registered a 7-5 record in the spring of 1964 under the tutelage of Ed Hamer. The players shot well enough to compile a creditable team record, but will be best remembered for their individual efforts.

The highlight of the year was Byron Hertslet's win over the ECAC champion on the Penn State course. Hertslet shot a 65 to tie the competitive course record that was shared by Arnold Palmer.

Most of Lehigh's losses were to such major college powers as Army, Penn State, and Princeton. Impressive victories were scored over Swarthmore, Haverford, and Delaware.

VARSITY

LEHIGH		OPPONENT
15	Muhlenberg	3
1	Penn	6
10	Gettysburg	8
14½	Delaware	3½
9½	Bucknell	8½
1	Army	6
2	Princeton	5
2	Rutgers	4
5	Swarthmore	1
15	Haverford	3
10	Franklin and Marshall	8
2	Penn State	5



Edward J. Hamer, *Coach*; Globman, Patten, Kline, Hagstotz, Pultz, Cook, Shore, Hertslet, William Leckonby, *Coach*.

COMMUNITY LIFE

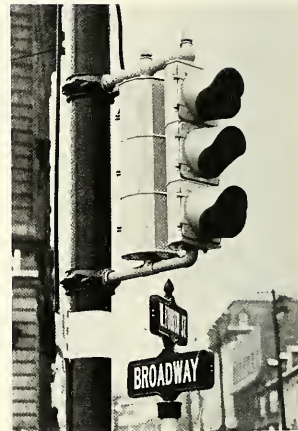
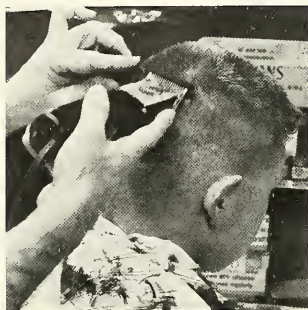



Bethlehem is far from being a college town. It does possess a few narrow, tree-shaded streets, but they are not in the vicinity of the campus, and although there are a few businesses that depend upon the students, they are in the minority. However, this is not to say that the University and its students are considered outsiders in Bethlehem. The merchants on both sides of the river enjoy the business of the student body, and show their appreciation of it through their ads in the school paper and their cooperation in the student discount card program. The University itself, with a purchasing program ranging all the way from photographic supplies to office furniture to food, also brings a good deal of trade to Bethlehem in particular and the Lehigh Valley in general.

Other than economic relationships exist between the University and the community. There is much cooperation between the two in the field of community redevelopment. This cooperation not only speeds the removal of some of the city's eyesores, but aids the University in its expansion plan. In the not too-distant past, small-scale riots between students and "townies" characterized town-gown relations. Now it is large-scale cooperation.

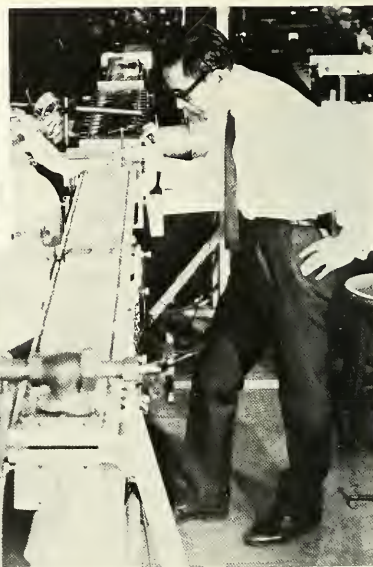
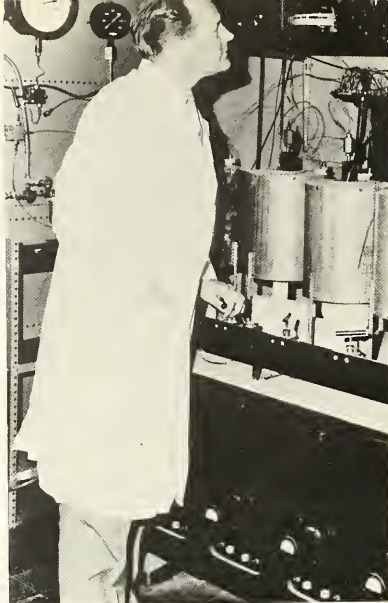

In a continuing program of bringing eminent scholars to the University from all parts of the world, Lehigh is providing a scholarly link between its students and faculty and worldwide areas of knowledge.

Four examples of the many distinguished visitors currently at Lehigh are Dr. Percy E. Corbett, (bottom left in photo) a native of Canada, who is a renowned authority on international law and is now visiting the University's department of international relations; Dr. Gunnar Kullerud (upper left in photo) a native of Norway, who is a NASA researcher and is one of the world's foremost authorities on the mineralogy of meteorites. He is a visiting lecturer and research director in the department of geology. Also, Dr. Walter E. Dahlke, (upper right in photo with Prof. John J. Karakash) of Germany, who is a specialist in the areas of high frequency techniques and semi-conductors; and Dr. Nobunori Oshima of the University of Tokyo, who is a noted authority in the fields of plasma physics and shock tube interaction studies. He is a visitor in Lehigh's physics department.

LEHIGH UNIVERSITY, LINKING WORLD WIDE AREAS OF KNOWLEDGE



Bethlehem's new research laboratories at Bethlehem, Pa., are used for work on new product development, raw materials, reduction and refining, forming and finishing, and control systems engineering.

BETHLEHEM MAKES STEEL IN NEARLY EVERY FORM

Here's a partial list of steels and specialty products in the Bethlehem line:

BARS AND BILLETS:

Carbon and alloy AISI grades
Concrete-reinforcing bars
Leaded carbon and alloy steels
Special rolled sections

TOOL STEELS:

A grade for every job

FORGINGS:

Closed-die, press, hammer, and
upsetter . . . Rolled-and-forged
special sections

SHEETS:

Hot- and cold-rolled
Continuously galvanized
Enameling . . . Prepainted
Electrogalvanized

TIN MILL PRODUCTS:

Electrolytic and hot-dip
tinplate; black plate
Double-reduced tinplate
and black plate

PLATES:

Universal and sheared

FASTENERS:

Standard bolts, cap screws,
rivets. Special fasteners

STEEL PIPE:

Continuous butt-weld
Electric resistance-weld

STRUCTURAL SHAPES:

Standard sizes, hollow
sections, piling, joists

ROD AND WIRE:

Hot-rolled rods, wire, and
wire products

WELDMENTS:

Frames, tanks, vessels

RAILS:

Tee, crane, girder

CASTINGS:

Carbon, alloy, stainless,
grey iron

WIRE ROPE AND SLINGS



Steel for Strength

BETHLEHEM STEEL CORPORATION, BETHLEHEM, PA.

BETHLEHEM STEEL





The Grotto is known all over the Lehigh Valley for the finest food.



Lehigh Valley Cooperative Farmers supplies dairy products to the University from farms in the area.

Fresh fruit and produce are supplied to the University daily by the Eatmore Fruit Company of Allentown.



For delicious barbecued food and an evening of cocktails, Lehigh men prefer the Fireside Restaurant and Lounge.





J. J. Morello Inc. has installed and repaired many of the roofs on the campus.



For that luxurious Sunday meal or for a wonderful dinner, the Lehigh man goes to *Walp's*.



Lehigh's modern Fritz Civil Engineering Laboratory was constructed by *E. C. Machin Inc.*, Allentown contracting firm.



Freeman's Dairy supplies the milk used by the Lehigh Dining Service.

Charles Eisenhart rarely finds time to rest from his duties as the guardian of the huge Lehigh plumbing system.



The quality meats served in many of Lehigh's fraternities are supplied by Evans & Heeps of Allentown.



Bob's Photo Shop supplies photographic materials to the Epitome and the Brown and White as well as to many Lehigh students.

Much of the equipment in the UC as well as in fraternity houses has been supplied by the *Ace Hotel and Bar Supply*.



Summer students especially appreciate the quality product of the *Allentown Air Conditioning Corporation*.



Guests staying over for Parent's Weekend frequently stay at the *Americus Hotel* in Allentown.



W. S. Reichenbach & Son installed the complex oil burner in the power house at Lehigh and now services the unit in addition to those in fraternities.



Norbeth Dairy supplies milk and other dairy products with a smile to many Lehigh fraternities.



For a fabulous Chinese meal, Lehigh men dine at Rube's in Allentown.



Lee M. Machemer, Allentown contracting firm, helped to refurbish the seating accommodations at the baseball area of Taylor Stadium.



For those delicious sundaes at the Snack Bar, *Sealtest Ice Cream* is the prime ingredient.



Brown & Borhek supplies the building materials for many construction projects at Lehigh.



Lehigh Stationery Co. carries everything for the college student from pencils to slide rules.

Seven-Up for a refreshing lift. Lehigh students rely on nationally famous *Seven-Up*.

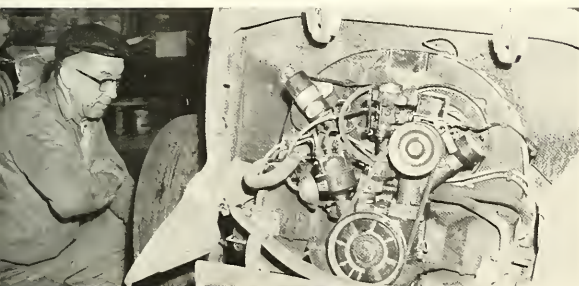

No matter what kind of car you have, if it's in this shape, you need *Kresge Auto Repairs*.

Heating units installed by *Reber-Korn Co. Inc.* keep the University Library and other campus buildings warm during the worst winters.





For fast, expert care, most Lehigh men rely on the *Allen Laundry* for their laundry and dry cleaning needs.



The Penn Coat and Apron Supply Co. trucks are a familiar sight at Lehigh, making deliveries throughout the week.

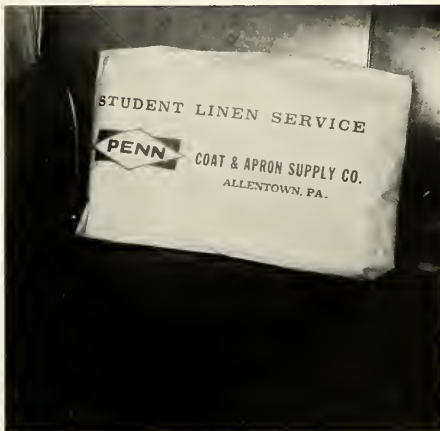

Weekly, Lehigh students residing in the residence halls receive spanking white sheets and towels from the Penn Coat and Apron Supply Co.



High quality canned goods are supplied to the University Center and many fraternities by the *Harold Stephens Co.*

Lehigh Lithographing Inc. handles expertly much of the large printing needs of the University.



A luxurious new *Holiday Inn* opening in Bethlehem will provide rooms for dates of Lehigh men as well as cocktail lounge and banquet room.

Inside this *Suncrest Farms* truck is a full line of dairy foods including extras such as eggs and fruit drinks.



The *Hajoca Corporation* of Bethlehem supplies much of the plumbing and heating equipment for Lehigh's fraternities, dormitories and public buildings.



Big weekend or any weekend, the delicious roast beef buffet at the *Hotel Bethlehem* is usually a part of it for the knowledgeable Lehigh man and his date.

The tonsorial artists at *Derrico's Barber Shop* help keep the Lehigh man well-groomed.



Laufer's Hardware offers fraternity men a wide variety of tools and essentials for the decorations for the big weekend.





Owen M. Bastian, Inc., is responsible for the flooring in the newly-remodeled Executive Offices of the Alumni Memorial Building.



Things go better with Coke bottled and distributed by *Coca-Cola Bottling Co., Bethlehem, Pa.*

Central Plumbing & Heating Co. has an important role in the building of Lehigh's new residence halls.



To fraternities, University dining halls, and individual students, *Ference's Cheese Shop* supplies a wide variety of cheeses, crackers, and related foods.





Almost all needs of Lehigh students can be found at the popular *Supply Bureau*.

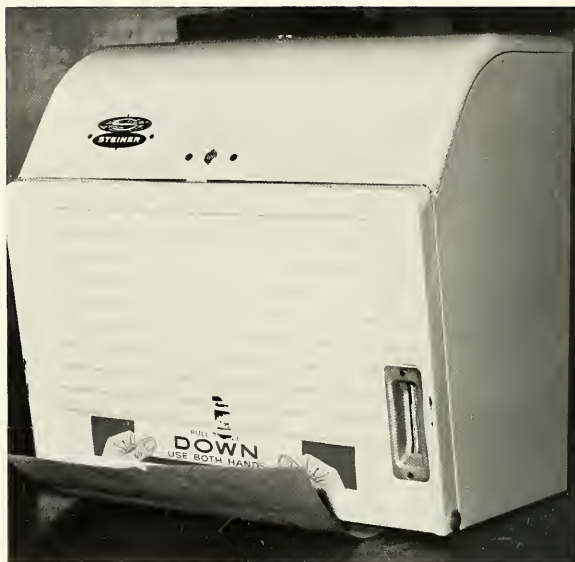

Paper products of all kinds are supplied to the University by the *Miller Wholesale Co.*

The Union Bank and Trust Company of Eastern Pennsylvania offers University students a wide variety of services with friendliness and speed.



M. W. Wood Dining Service operates the popular snack bar as well as the University dining halls with high quality foods and services.



Many Lehigh men depend on the *Electric Laundry* to keep them in clean shirts.

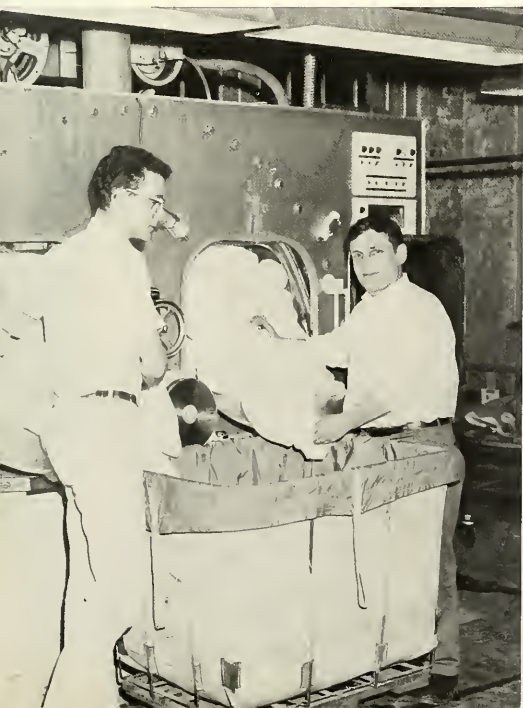

The Tau Delta Phi and Pi Lambda Phi fraternity houses were among much of the construction done recently on campus by *Earl W. Ecker, Inc.*





Heimbach's Bakery provides the quality breads used in the University Center as well as numerous fraternities.

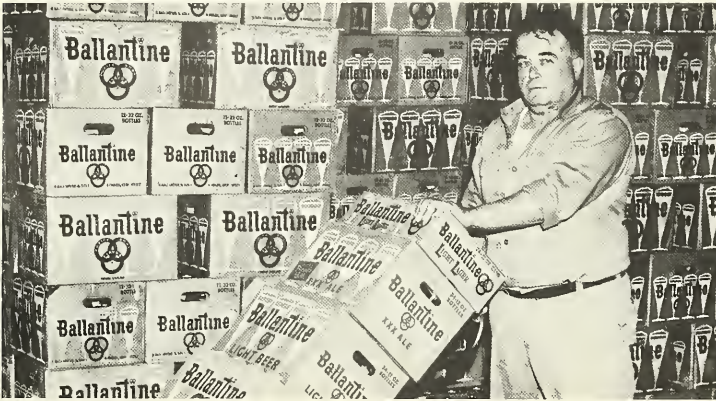

Frank Piff has supplied the Lehigh campus for many years with beverages for all occasions, all supplied with friendly, prompt service.

The acoustical and plastering work in the new residence halls was done by *Duggan and Marcon*.

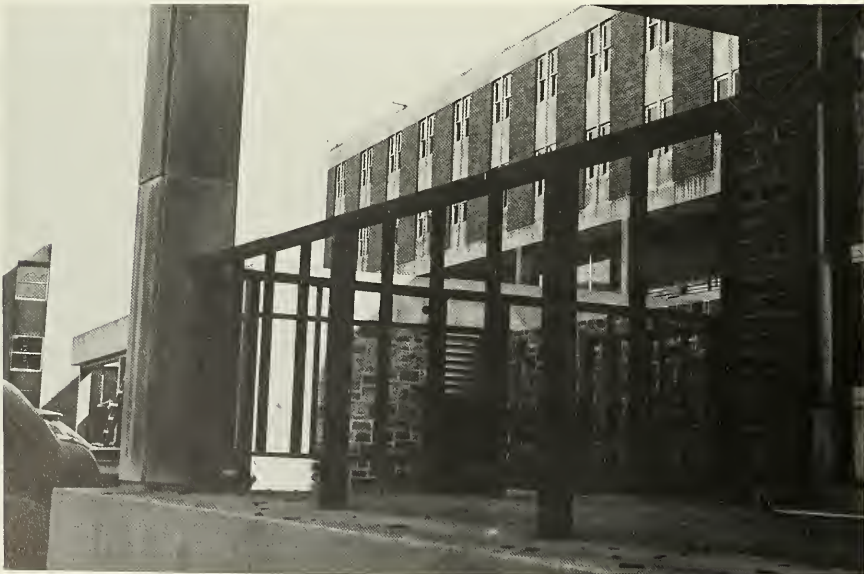



When the Lehigh man feels like procrastinating he often heads for the Ritz Bowling and Billiard Center.

Good clothes deserve good care, and get it at Wyandotte Cleaners and Dyers.



Schlechter's Printing provides the high quality and efficient service which helped the Brown and White earn a national Pace-maker award.

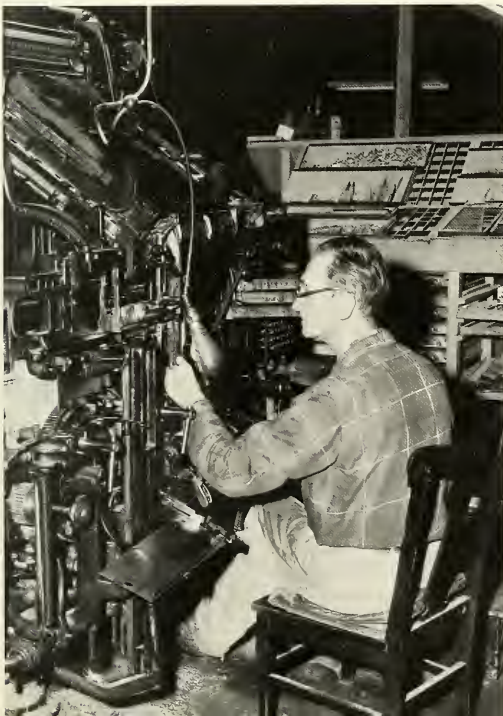

One of the most popular barbers in the Lehigh community is the master of the New Merchant's Barber Shop specializing in personal service.



For all party weekends, the Allen Towne-House on Union Boulevard offers modern facilities for the dates of Lehigh men.



Poultry and other farm products are shipped daily to the University Center by the trucks of Sanbrook Farms.



The senior portraits in this book and many of the pictures were taken by *Merin Studios* of Philadelphia.



Catering to the men of Lehigh since 1918—*Tom Bass's Tiger Hall*.



One of the favorite traditional night spots for the dry students of Lehigh is the famous *Tally Ho*.



The friendly people at the *First National Bank* are willing to serve the Lehigh student's banking needs.



The art of being a non-conformist

or why many perceptive yearbook
staffs prefer a very distinguished
publishing house

Retaining one's individuality is not easy in these days of mass production and standardization. This is especially true of yearbook publishing, in which mass production methods have the tendency to force one to buy just what the other fellow buys.

Making of soap or soup or salad dressing by mass methods is one thing. But it is quite another to attempt to produce a creative yearbook by trying to squeeze it into some pre-conceived mold. It just can't be done that way.

The Wm. J. Keller firm brings together highly trained craftsmen, the very finest papers and ink of superlative quality. Add to these a unique service plan built around the individual school, and, finally, production by the Velvatone process, which Keller perfected especially for the printing of yearbooks, and you have a truly distinguished performance. And a yearbook with singular character and individuality . . . we call it "THE LOOK OF THE BOOK."

The yearbook you are presently leafing through is the product of the Keller custom program. If you would care to see other examples of "THE LOOK OF THE BOOK" as produced by Wm. J. Keller, get in touch with us now.

WM. J. KELLER INC.

Publishers of Finer Yearbooks
Buffalo 15, N. Y.



Carl V. Peterson
2130 Country Club Drive
Huntingdon Valley, Pennsylvania
Phone: OL 9-9410
Area Code: 215

SENIOR DIRECTORY

JOHN LAURENCE ADAMS

Marketing Reading, Pa.
Delta Phi; WLRN; Lambda Mu Sigma; Student Investment Council.

KENNETH R. ADAMS

Electrical Engineering Pearl River, N. Y.
Sigma Phi, Scholastic Chairman, Social Chairman, Athletic Manager, House Manager; Class Cabinet; IFC; Class Gift Committee; Christian Science Organization, President.

DOUGLAS P. ALLCOCK

Chemical Engineering Morris Plains, N. J.
McClintic-Marshall B2, Secretary-Treasurer; American Institute of Chemical Engineers.

GEORGE S. ALLYN, JR.

Foreign Careers Rochester, N. Y.
McClintic-Marshall B1; M-M House Social Chairman (3), Secretary-Treasurer (4); Class Cabinet (3); Freshman Soccer.

EDGAR ALMEIDA

Industrial Engineering Wakefield, Mass.
Gryphon Society; Varsity Football; Lacrosse; American Institute of Industrial Engineers.

J. THEODORE ANAGNOSON

International Relations Belmont, Mass.
M-M A-2; Arcadia XIII; Student Rights Commission, Secretary; Delta Omicron Theta; International Relations Club; Political Science Assembly, President, Secretary, Treasurer; Intercollegiate Broadcasting System; Director of Member Services, Research Director, Editor-in-Chief, College Radio Magazine.

KENNETH E. ANDERSON, JR.

Accounting Cresskill, N. J.
Alpha Sigma Phi, Treasurer, Sgt. at Arms, Class Cabinet (Jr.-Sr.); Epitome; Varsity Baseball (Jr.-Sr.).

RICHARD B. ARDERN

Chemical Engineering Wallingford, Pa.
Theta Delta Chi, Secretary, President; Freshman Class Cabinet; Omicron Delta Kappa; Pi Mu Epsilon; Freshman Basketball; Track; Varsity Basketball; Track (3 Yrs.).

JAY L. ARENSBERG

Mechanical Engineering Collingswood, N. J.
McClintic-Marshall A2; Design Crossroads; ASME, Pi Tau Sigma.

WILLIAM B. ARMSTRONG, JR.

Civil Engineering Roswell, New Mex.
Town; American Society of Civil Engineers.

JOSEPH G. ARONSON

Accounting Trenton, N. J.
McClintic-Marshall A-1, Secretary, Treasurer; Alpha Kappa Psi, Vice President; Delta Omicron Theta, Secretary; Accounting Society; Freshman and Varsity Debate Team 4 years; Hillel; Student Investment Council.

DONALD L. ARROWSMITH

Electrical Engineering Trenton, N. J.
Town; Vice President of Eta Kappa Nu; IEEE; Sophomore Honors; Dean's List.

RUSSELL R. AYRES, III

Mechanical Engineering Cheshire, Conn.
Delta Chi Fraternity, Recording Secretary; Hockey Club.

CHARLES FREDERICK BADER, IV

Accounting Bala-Cynwyd, Pa.
Taylor D, Secretary-Treasurer; Taylor Hall, Secretary-Treasurer; Band, Assistant Manager, Manager; American Institute of Industrial Engineers; Lehigh Accounting Society; Lehigh Art Society; Lehigh Christian Fellowship, Treasurer, Secretary.

DAVE BAINER

Mechanical Engineering Meadville, Pa.
Sigma Phi Epsilon, Vice President; Freshman Swimming.

GEORGE H. BAKER, JR.

Chemical Engineering Jamestown, Pa.
Delta Sigma Phi, President; American Institute of Chemical Engineers.

ROGER WILLIAM BAKER, JR.

Financing Reading, Pa.
Phi Sigma Kappa, Houseparty Judiciary Committee.

HOWARD BALENZWEIG

Finance New York City, N. Y.
M-M B2; Student Investment Council.

FRED S. BEARD

Mechanical Engineering Orchard Park, N. Y.
Delta Tau Delta, House Manager, IFC Representative; Swimming; Sports Car Club.

PETER B. BECK

Management Jenkintown, Pa.
Phi Gamma Delta; Ski Club.

RICHARD H. BEHRMAN

Physics New Hyde Park, N. Y.
Town; Band.

CARL J. BENDER, JR.

Management Media, Pa.
M-M A-1, RHC Social Chairman, Vice President; Lacrosse-Freshman; Lutheran Student Association Christian Council.

RICHARD M. BENNETT

Psychology Hackensack, N. J.
Town; Band; Chamber Music Ensembles; Committee on Performing Arts.

STEPHEN E. BERK

History Newton, Mass.
Sigma Alpha Mu, Secretary; Phi Alpha Theta; Sophomore Honors; Deans List.

MICHAEL H. BERNSTEIN

International Relations Freeport, N. Y.
Sigma Alpha Mu, Vice President; IFC; Arcadia Associates; Houseparty Judiciary Committee; Junior Class Cabinet; Treasurer of the Lehigh Valley Student Government Association; Freshman Tennis; Lehigh Valley Foreign Policy Association; Dean's List.

VAL BERTELSEN, JR.

Accounting Cincinnati, Ohio
Pi Kappa Alpha, Treasurer; Accounting Society

WILLIAM R. BINGLER

Economics Pittsburgh
Beta Theta Pi Fraternity, Athletic Manager, Pledge Chief; Class Cabinet Freshman, Soph., Junior, Senior; Chairman Class Gift Campaign; Alpha Kappa Psi; Baseball (Freshman); Baseball (Varsity); Houseparty Judiciary; Honors; Dean's List.

JAMES B. BIRDSALL

Civil Engineering Yardley, Pa.
Pi Kappa Alpha Fraternity, President, Secretary; IFC; American Society for Civil Engineers.

ROGER SPROUL BLAIR

Industrial Engineering Pittsburgh, Pa.
Theta Chi, Assistant Treasurer; Arcadia Associates; Class Cabinet; Student Activities Committee; Crossroads Africa Committee; Cyanide; Band, Student Conductor; American Institute of Industrial Engineers.

RICHARD LEE BLUMBERG

Economics Fairlawn, N. J.
Tau Delta Phi; A.I.E.S.E.C., Treasurer.

JEFFREY A. BODHOLT

Economics New Shrewsbury, N. J.
Kappa Sigma; IFC.

MICHAEL BODNAR

Electrical Engineering Allentown, Pa.
Town; Eta Kappa Nu, Corresponding Secretary; Tau Beta Pi; Pi Mu Epsilon; IEEE; Freshman, Sophomore and Junior Honors.

GLENN R. BONARD

International Relations Chappaqua, N. Y.
Sigma Nu, Vice President, House Manager, Pledge Trainer; Jr. Class Cabinet; International Relations Club.

PHILIP LAURENCE BONNET

Pre Med Trenton, N. J.
Town.

RICHARD W. BORN

Mechanical Engineering Baltimore, Md.
Phi Delta Theta; IFC; Class Cabinet; Brown & White; Frosh
& Varsity Lacrosse; Captain 1965 Varsity; ASME.

MICHAEL LOUIS BOUCHER

Psychology Bloomsburg, Pa.
Taylor D, Vice President; Sports Car Club; Dean's List.

G. EDWARD BOWDEN

History Phillipsburg, N. J.
Leonard Hall; Eta Sigma Phi; Phi Alpha Theta; Canterbury
Club.

ROBERT J. BRADLEY

English Port Washington, N. Y.
Phi Delta Theta; Ski Club; Freshmen Soccer.

RICHARD J. BREMER

Accounting Wayne, N. J.
Delta Sigma Phi, Treasurer.

ANDREW D. BRIDGES, JR.

Electronics Pennsauken, N. J.
Taylor C, Social Chairman; Eta Kappa Nu; Tau Beta Pi;
IEEE, Corresponding Secretary; Lehigh Christian Fellowship;
Freshman Honors; Sophomore Honors.

ROBERT DOUGLAS BROEGE

Economics Belmar, N. J.
Alpha Sigma Phi, President (Freshman); Class Cabinet;
Freshman Tennis; Alpha Kappa Psi; Sailing Club.

BERNARD D. BROEKE, JR.

Electrical Engineering Bethlehem, Pa.
Tau Beta Pi; Eta Kappa Nu, President; Hockey Club; Rugby
Club, President, Captain; Dean's List; Sophomore Honors.

DAVID K. BROOKS

International Relations Holliston, Mass.
Alpha Chi Rho, Social Chairman; International Relations
Club.

TALCOTT K. BROOKS

Mechanical Engineering Scio, N. Y.
M-M B1, Vice President; Pi Mu Epsilon.

ABBOTT L. BROWN

Accounting Elmont, New York
Tau Delta Phi, Treasurer, Social Chairman; Class Cabinet;
Gift Committee; Beta Alpha Psi; Marching Band; Concert
Band; Intramurals; Accounting Society; Investment Council;
William Schempf Award, Band.

WILLIAM BRADFORD BROWN

Industrial Engineer Plainfield, N. J.
Phi Sigma Kappa, Vice President, Housemanager; Frosh Class
Cabinet; AIJE; Alpha Phi Omega.

WILLIAM REED BULOTA

Biology Camp Hill, Pa.
Theta Delta Chi; Frosh Football; Wrestling; Frosh Honors.

P. ALAN BULLINER

Chemistry Silver Spring, Md.
Theta Chi Fraternity, Treasurer, Pledge Marshall, President;
Member of Class Cabinet ('65); Cyanide Treasurer, Tau Beta
Pi Treasurer; IDK; Freshman, Varsity Basketball; Freshman,
Sophomore Honors; Dean's List; Whigham Award; Aiken
Award; Chandler Prize; Wilbur Prize; Tau Beta Pi Prize.

CHARLES B. BURK

Mechanical Engineering Norwalk, Conn.
Lambda Chi Alpha, Scholarship Chairman, Alumni Secretary;
IFC Scholarship Committee; Phi Eta Sigma, American Society
of Mechanical Engineers, Secretary; Dean's List Fall '61;
Dean's List Spring '64.

THOMAS M. BURKE

Civil Engineering Poughkeepsie, N. Y.
Sigma Chi, Historian; ASCE.

RON BUSHNER

Electrical Engineering Allentown, Pa.
Alpha Lambda Omega; Wrestling; IEEE.

GEORGE GORDON BYL

Civil Engineering Glen Ridge, N. J.
Taylor D; Freshman Football; Track; Sophomore Track;
Member of A.S.C.E.

EDWARD A. CAINE

International Relations Darien, Conn.
Alpha Chi Rho, Steward, Corresponding Secretary. 1963-65,
Safety Officer 1963-65; International Relations Club; Lehigh
Valley Student Government Association.

DARYLL C. CAMERON

Electrical Engineering Hatboro, Pennsylvania
Delta Upsilon; Freshman Class Cabinet; IFC.

JAMES WALLACE CAMPBELL

Economics Frackville, Pa.
Leonard Hall, Treasurer, Secretary.

JOHN EAKIN CAMPBELL

Mechanical Engineering Lancaster, Pa.
Town; M-M B2 Athletic Manager; American Society of
Mechanical Engineers; Sports Car Club.

RONALD NORMAN CARON

Metallurgical Engineering Lincoln, R. I.
Taylor B, President; Metallurgical Society; Newman Club.

JAMES S. CASOLO

E.P. Ridgway, Pa.
Alpha Tau Omega; Class Cabinet; Board of Publications;
Cyanide; A.I.P., Vice President; Freshmen Honors; Sophomore
Honors.

T. RONALD CASPER

Delta Tau Delta, President, Treasurer; IFC President; Sopho-
more, Junior, Senior Class Cabinets; Class Gift Committee;
Managing Editor of Epitome; Senior Editor of Epitome;
President of Tide; ODK; Cyanide; Ski Club; Sailing Club;
Rugby Club.

ALLEN CASSADAY

Electrical Engineering East Paterson, N. J.
Alpha Lambda Omega, Treasurer '64; Intra-fraternity Athletic
Council; Institute of Electrical and Electronic Engineers.

JOHN ROBERT CHAMBERLIN

Industrial Engineering Wheeling, W. Va.
Gryphon Society, Vice President; Freshmen and Sophomore
Class Cabinet, RHC; Cyanide, President; Alpha Pi Mu,
President; Omicron Delta Kappa, President; Tau Beta Pi; Pi
Mu Epsilon; A.I.E.E., President; Freshman & Sophomore
Honors; Pi Tau Sigma Prize; Dean's List.

IRWIN BRUCE CHODOSH

Chemistry Rahway, N. J.
M-M B-3; American Chemical Society; German Club.

BRUCE B. CLARK

Industrial Engineering Pelham Manor, N. Y.
Delta Chi, Vice President.

ROBERT E. COATES

Mechanical Engineering New York, N. Y.
Town; Varsity Rifle Team.

HOWARD F. COHEN

Accounting So. Orange, N. J.
Sigma Alpha Mu; IFC; Accounting Society.

JOSEPH LOUIS COLLA

Chemical Engineering Vineland, New Jersey
Pi Kappa Alpha; American Institute of Chemical Engineers;
Newman Club.

WILLIAM C. COOKE

C.E. South Glastonbury, Conn.
Sigma Phi Epsilon; Chi Epsilon, Treasurer; Freshman Swim-
ming; ASCE.

HAROLD R. COOPER

Civil Engineering Union City, Pa.
Delta Phi, Vice President, Recording Secretary; A.S.C.E., Vice
President.

LARRY MYLES COPLAN

Accounting Kingston, Pa.
Pi Lambda Phi, Accountant; IFC; Brown & White; Freshman
Wrestling; Accounting Society.

PETER M. CROWELL

Mechanical Engineering Keene, N. H.
Delta Phi, Pledge Master; ASME; Sports Car Club.

DAVID LEWIS CULP

Industrial Engineering Flourtown, Pa.
Chi Phi, Secretary; Class Cabinet; Freshman Swimming;
AIIE.

JOHN U. CUPOLO
Metallurgical Engineering Hartsdale, N. Y.
Sigma Chi, Athletic Manager; Freshman Baseball; Metallurgical Society, Secretary-Treasurer, Vice President.

PETER J. D'ALESSANDRE
Philosophy New York, N. Y.
Leonard Hall; Eta Sigma Phi; Alpha Chi Epsilon; Leonard Hall—Pre-Theology, President; Christian Council; Radio Club.

LAIRD R. DAUBENSPECK
Finance Bexley, Ohio
Beta Theta Pi, Secretary; Class Cabinet; Freshman Swimming; Varsity Swimming, Co-Captain; Freshman Cheerleader.

CARTER A. DAUM
International Relations Abington, Pa.
Chi Phi Fraternity; Frosh Soccer; Varsity Soccer; I.R. Club; Sophomore Honors.

HOWLAND DAVIS
A. Me. New York, N. Y.
M-M A1; Soccer (Fresh); Hockey (Manager 4 years), (Treasurer 1 year); SAME; Christian Council.

RICHARD S. DAVIS III
Management Smoke Rise
Theta X Fraternity, Treasurer.

WILLIAM P. DAWSON
Electrical Engineering Philadelphia, Pa.
Gryphon; Lehigh Review; Phi Eta Sigma, President; IEEE, Treasurer; Mustard & Cheese; Freshman Honors; Sophomore Honors; Dean's List.

JAMES EDWARD DAY
Chemical Engineering Spring Grove, Pa.
Taylor B. Athletic Chairman, Vice President; Class Cabinet; Marching Band; Varsity Band; AICHE; Interfaith Council; Christian Council, Secretary-Treasurer; Art Club; Astronomy Club; Freshman Honors.

RICHARD E. DeCHAMBEAU
English Greensburg, Pa.
Alpha Tau Omega; Art Society, Secretary-Treasurer.

WAYNE H. DEITRICH
Chemical Engineering York, Pa.
Gryphon Society, Executive Board; AICHE.

RONALD N. DELFINI
International Relations Hamden, Conn.
Alpha Chi Rho, Rushing Chairman, Ritual Officer; Class Cabinet; IFC; Freshman Wrestling.

WAYNE J. DELL'ALBA
Accounting Bangor, Pa.
Phi Kappa Theta.

BERT C. DEL VILLANO, JR.
Biology Ardmore, Pa.
Gryphon Society; Class Cabinet (Fr); Cyanide; Alpha Epsilon Delta; Lacrosse (Varsity & Freshman); Freshman Honors.

A. RICHARD DIEDERICH
M.E. Narberth, Pa.
Alpha Sigma Phi; IFC; Class Cabinet; House Party Judiciary Committee; Frosh & Varsity Soccer; ASME; Young Republicans.

ROBERT J. DIETZ
Applied Science Camp Hill, Pa.
Delta Phi Fraternity, Corresponding Secretary; American Society of Civil Engineers; Newman Club; Freshman Honors.

CLARENCE MINTZER DITLOW, III
Chemical Engineering Camp Hill, Pa.
Delta Sigma Phi, Pledge Master, Athletic Manager; Class Cabinet, Junior, Senior; Wrestling Frosh; Wrestling J.V. Sophomore; Wrestling Senior; AICHE; Alpha Phi Omega, Secretary; Acolyte's Guild; Houseparty Judiciary Committee.

WILLIAM W. DOLBEN
Marketing Summit, N. J.
Phi Gamma Delta, Pledge Marshall, Steward; Lambda Mu Sigma.

ROBERT S. DOOLITTLE
Economics Scarsdale, N. Y.
Sigma Chi Fraternity, Treasurer; Class Cabinet; Class Gift Committee; AIIIE; Student Investment Council, Vice President; Sigma Chi Alumni Chairman; Ski Club.

TOM DOUGHTY
Chemical Engineering Drexel Hill, Pa.
Taylor B. Secretary-Treasurer; American Institute of Chemical Engineers.

HERBERT DRAKE, JR.
Electrical Engineering Belvedere, Calif.
Taylor C; IEEE; L. U. Radio Society, President.

WILLIAM A. DRAPER, JR.
International Relations Wayne, Pa.
Freshman Rifle Team; Varsity Sophomore and Junior; Rifle Team, Captain as a Senior; Arnold Air Society; Chicago Tribune Award; McPhee Trophy; Reserve Officers Association Award.

ALAN H. DUGAN
Marketing Wallingford, Pa.
Delta Tau Delta, Vice President; IFC; Sophomore & Junior Class Cabinets; IFC Rushing Commission; Brown & White; Epitome; Lambda Mu Sigma, Vice President; Ski Club; Senior Class Gift Committee; Sophomore Class Blazer Committee ('62-'63).

JAMES S. DUGAN
Mathematics Huntingdon, W. Va.
Gryphon Society, Vice President; German Club; Freshman Honors; Dean's List.

ROBERT ALAN DURST
Economics Scarsdale
Pi Lambda Phi; IFC; Brown and White; Epitome; Phi Delta Epsilon, Treasurer; Lacrosse.

ROBERT WAYNE EARTHY
Biology Garden City, N. Y.
Alpha Sigma Phi; Alpha Phi Omega; Lehigh Young Republicans, Secretary.

F. ROGER EBNER
Chemical Engineering Allentown, Pa.
Phi Kappa Theta; AICHE.

WILLIAM MICHAEL EBNER
E.P. Camp Hill, Pa.
Delta Phi.

G. NELSON EBY
Geology Center Valley, Pa.
Town; Band.

JOHN A. ECKERT
S. R. Bogota, N. J.
Phi Kappa Theta, Secretary; Band; Newman Club.

WILLIAM H. EDMUNDS, III
International Relations Elkins Park, Pa.
Delta Upsilon, President, Vice President; IFC; Class Cabinet; Arcadia Associates, President; Lehigh University Sports Car Club; Lehigh Student Action Party.

JAMES V. EICHORN, JR.
I.E.—Business Elmira, N. Y.
Delta Phi, Pledge Master; IFC Representative; Treasury Committee; IFC; Sophomore, Junior, Senior Class Cabinets; Concert & Marching Bands; AIIIE.

JOHN G. ERB
E.E. Laconia, N. H.
Delta Tau Delta, Secretary; Arcadia; Delta Sigma Rho; IEEE; Alpha Phi Omega; Debate Society, Treasurer; Williams Ex-temporaneous Speaking Prize.

BRIAN SCOTT ERICSON
International Relations Scarsdale, N. Y.
Theta Delta Chi; Varsity Football; Freshman Football; AIIIE.

ALAN B. ETZEL
Metallurgical Engineering New York City, N. Y.
M-M A2; Frosh Baseball; Metallurgical Society; ASM-AIME.

THOMAS F. EUSTICE
Industrial Engineering Kingston, Pa.
Sigma Phi Epsilon, Treasurer; Band; Freshman Wrestling.

BRUCE W. EVANS, JR.
Mechanical Engineering Springfield, N. J.
Alpha Tau Omega, Vice President & Secretary; Arcadia Associates, Secretary; Class Cabinet; Omicron Delta Kappa, Vice President; Frosh Lacrosse; ASME; Student Activities Committee (2 yrs.).

RONALD F. EVILIA
Chemistry Meriden, Conn.
M-M A1; Freshman Lacrosse.

CHARLES P. EYER
History Stroudsburg, Pa.
Delta Chi, Editor House Newspaper; Mustard & Cheese;
WLVR; Dean's List.

ERIC REA FAHNOE
Electrical Engineer Ashtabula, Ohio
Delta Sigma Phi; IEEE.

LYNN FARMER
English Schnecksville, Pa.
Chi Psi; Freshman Football; Varsity Lacrosse.

BERNARD R. FEICK, JR.
Metallurgical Engineering Elkins Park, Pa.
Chi Phi, President, Vice President; IFC, Vice President;
Arcadia Associates; Class Cabinet; Omicron Delta Kappa;
Soccer; Freshman, Varsity; Metallurgical Society.

GEORGE F. FEISSNER
Mathematics Freeland, Pa.
Taylor A., Secretary-Treasurer, 63-64, Social Chairman, 64-65;
Epitome Editor; Phi Eta Sigma, Secretary-Treasurer; Pi Delta
Epsilon; Pi Mu Epsilon; Phi Beta Kappa; Dean's List; Fresh-
man Honors; Sophomore Honors; Robert W. Blake Prize;
Alumni Junior Prize in Arts and Science.

RICHARD B. FELIX
Economics Great Neck, N. Y.
Pi Lambda Phi, Social Chairman (1964); Freshman Soccer;
Freshman Rifleteam.

HARLEY B. FERGUSON, III
Business Richmond, Ky.
Chi Psi; Freshman Football; Freshman Wrestling; Varsity
Wrestling; Captain Wrestling; ASCE.

EVAN I. FETTERMAN
International Relations Woodmere, N. Y.
Sigma Alpha Mu; Swimming, Freshman.

RAY H. FISCHER
Physics New Hartford, N. Y.
Theta Chi, Librarian; Phi Eta Sigma; American Institute of
Physics, Student Section.

THOMAS W. FISCHER
Management Pittsburgh, Pa.
Chi Phi, Treasurer; Class Cabinet; Alpha Kappa Psi; Student
Investment Fund; Class Gift Committee Captain; Sailing
Club.

ROGER JAMES FISHMAN
Mathematics Belmont, Mass.
Tak, President; Band; Bridge Club, Secretary; Bridge Team;
WLRN.

JAMES D. FLINCHBAUGH
Industrial Engineering York, Pa.
Pi Kappa Alpha; AIIE.

JAMES D. FLINT
Industrial Engineering Wyckoff, N. J.
Sigma Nu; Lacrosse (Varsity); AIIE.

RICHARD M. FOLEY
Chemical Engineering Palmerton, Pa.
Delta Sigma Phi; AICHE; Class Gift Committee; Freshman
Honors.

LOUIS R. FORBRICH, JR.
Industrial Engineering Hinsdale, Ill.
McClintic-Marshall B-2, President; RHC; Class of 1965
Cabinet; American Institute of Industrial Engineers; Rugby
Club; Computer Society; Student Investment Fund.

DOUGLAS W. FORSTALL
Natural Resources Pittsburgh, Pa.
Taylor B; Sailing Club; Geology Club; Astronomy Club;
Sophomore Honors; Dean's List.

RICHARD G. FORTMANN
Geology Towaco, N. J.
Kappa Sigma; IFC; Lacrosse, Freshman, Junior Varsity;
Geology Club; L.U. Sports Car Club.

ROBERT H. FOSTER
Finance Riviera Beach, Fla.
Pi Kappa Alpha, Vice President.

CHARLES D. FRANCESCONI
Accounting E. Patterson, N. J.
Phi Kappa Theta, Treasurer, President; IFC; Concert Band;
Accounting Society.

CHARLES GLENDON FRANK
Government Haverford, Pa.
Taylor A., Vice President; Brown & White; Political Science
Assembly; WLRN; Young Republicans.

THOMAS GEORGE FRAZIER
Chemical Engineering Malverne, N. Y.
Phi Gamma Delta, Recording Secretary; Freshmen Football &
Lacrosse; Varsity Football (2 Letters) Rugby; AICHE; Outing
Club; Fraternity Scholarship Award; Terry Schiff Memorial
Award.

JAMES N. FREDERICK
I.E.—Business Houston, Texas
Delta Sigma Phi, Secretary, Publicity Chairman, Editor;
AIIC.

RICHARD J. FREDERICK
Metallurgical Engineering Bethlehem, Pa.
Phi Kappa Theta, Secretary; IFC Representative; Marching &
Varsity Band; Metallurgical Society.

JOEL MARK FREED
Mechanical Engineering Kingston, Pa.
Sigma Alpha Mu, President; Freshman Wrestling; ASME.

W. CARLTON FRENCH
Chemistry Sewickley, Pa.
Taylor B; American Chem. Society.

THOMAS FREUND
Chemistry Forest Hills, N. Y.
Taylor B, Secretary; Taylor Hall, Vice President; University
Center Advisory Committee; Dining Services Committee;
Student Affiliates of America Chemical Society, President.

MARTIN M. FRITSCH
Civil Engineering Pennington, N. J.
M-M, B3, Secretary-Treasurer, House Secretary; ASCE.

BRUCE H. FRUTCHEY
Power Hackettstown, N. J.
Sigma Chi, Historian; Class Cabinet; IEEE.

JOHN T. FULTON
Accounting Rochester, N. Y.
Chi Phi, Alumni Relations; IFC Rep.; AIIE.

FRANCIS C. GAMZA
Chemical Engineering West Conshohocken, Pa.
Taylor E, Secretary-Treasurer '63-'64; Intramural Football;
Wrestling; Volleyball; Softball; Society of American Military
Engineers; American Institute of Chemical Engineering; New-
man Club, Social Chairman.

ANDREW GARR
Journalism Mt. Vernon, N. Y.
Town; Brown & White, Sports Editor, Editor-in-Chief; Civil
Rights Club; Ski Club; Sports Car Club.

H. EDWARD GATES
Finance Scituate, Mass.
Pi Lambda Phi, Rushing Chairman; Hockey (Varsity); Alpha
Kappa Psi; Student Investments Society.

JOSEPH GELLINGS
Electrical Engineering Berkeley Hts., N. J.
Sigma Phi Epsilon; Class Cabinet; Arcadia Associates; Cya-
nide; Sailing Club; Board of Publications.

ROBERT LEONARD GERSTEIN
Economics New Rochelle, N. Y.
Town; Strong Quartet; Marching Band; Concert Band; Brass
Ensemble; Hockey, Varsity; Sailing Team, Commodore
(Captain).

HARRY D. GETZ
Psychology Washington, D. C.
M-M B2.

JOHN STUART GLADISH
Economics Bryn Athyn
Beta Theta Pi; Wrestling EIWA Champ.

RICHARD GLOBMAN
Economics Martinsville, Va.
Tau Delta Phi; Class Cabinet; IFC Rushing Booklet Chair-
man; Epitome; Varsity Golf.

THOMAS W. GOETTGE

Chemical Engineer Pittsburgh, Pa.
Delta Chi, President, Sergeant-at-Arms, IFC Representative;
Sophomore, Junior and Senior Class Cabinets, IFC, H.P.
Judiciary Committee; Tau Beta Pi; Band; AICbE; Freshman
and Sophomore Honors.

STEPHAN R. GOLDSTON

Accounting Philadelphia, Pa.
Tau Delta Phi, Steward; Epitome, Sales Manager, Business
Manager; Beta Alpha Psi, Secretary; Accounting Society;
Investment Council; Hillel Society, Vice President; WLRN.

ARTHUR PURDUM GOMPF

Mechanical Engineering Pikesville, Md.
Alpha Tau Omega; Freshman Lacrosse; ASME; Lehigh Sports
Car Club.

RICHARD ALAN GORDON

Accounting Maplewood, N. J.
M-M B1; Class Cabinet RHC; Lehigh Review, Editor &
Business Manager; Beta Alpha Psi; Accounting Society; Alpha
Kappa Psi; Freshman, Sophomore Honors.

PRESTON R. GRAY, JR.

Phys. Long Branch, N. J.
M-M B1; Phi Eta Sigma; Pi Mu Epsilon; Tau Beta Pi; Lehigh
University Marching Band; American Institute of Physics,
Treasurer; Intramural Sports; Freshman Honors; Sophomore
Honors; Dean's List.

DAVID E. GRIENER

Mechanical Engineering Pittsburgh, Pa.
M-M B3; ASME.

G. GENE GRIFFITHS

International Relations Oil City, Pa.
Alpha Sigma Phi, President; Freshman Baseball; Dean's
List.

THOMAS GRINCHUK

Chemistry Bethlehem, Pa.
Town; Student Affiliate American Chemical Society; Newman
Club.

KENNETH DAVID GROSS

Industrial Engineering So. Orange, N. J.
EAM; M-M B3; Freshman Track; AIIE.

PETER A. GROSS

Marketing Bloomfield, N. J.
Alpha Chi Rho.

M. KYLE GROSZ

E.E.—Business Short Hills, N. J.
Kappa Alpha; Arcadia Associates; Class Cabinet; IFC;
Cyanide; Eta Kappa Nu, Treasurer; Varsity Cheerleaders;
IEEE; Freshmen Honors; Dean's List.

DAVID I. GRUNFELD

Management Philadelphia, Pa.
Tau Delta Phi Fraternity, Secretary; Arcadia XVII, Arcadia
Associates, Secretary-Treasurer; Epitome, Advertising Man-
ager; Omicron Delta Kappa; Cyanide Society; AIIE; Alpha
Kappa Psi; Hillel Society, Vice President; Interfaith Council;
Freshman Honors.

JAY B. HAINES

Elec. Glenside, Pa.
Taylor D; IEEE, Chairman, Senior Year; Mustard & Cheese;
WLRN, President.

CHARLES T. HANCHETT

Electrical Engineer Summit, N. J.
Chi Phi; Varsity Band, Freshman Year; IEEE, Secretary;
Lehigh University Radio Society.

DAVID ALDEN HARLOW

Government West Orange, N. J.
Alpha Chi Rho; Pi Sigma Alpha, Vice President; Phi Alpha
Theta; Hockey Club; Political Science Assembly, President,
Secretary; Young Republicans.

JOHN DICKSON HARPER, JR.

Accounting Pittsburgh, Pa.
Beta Theta Pi, President, Treasurer; President Class, 4 years;
Arcadia 2 years; IFC; Omicron Delta Kappa; Beta Alpha Psi;
Cyanide; Alpha Kappa Psi; Sophomore Honors; Dean's List.

STEPHEN HILLARD HARRINGTON

Marketing Fort Washington, Pa.
Delta Phi, Treasurer; Lambda Mu Sigma, President.

RONALD H. HARTMAN

Chemical Engineering Chambersburg, Pa.
McClintic and Marshall B-1, Vice President; ASChE.

JOHN OTIS HATAB

Accounting Ho-Ho-Kus, N. J.
Pi Kappa Alpha, Assistant Treasurer; IFC; Class Cabinet;
Account Society; Sports Car Club; Canterbury Club.

JOHN G. HEARN

Accounting Nazareth, Pa.
Phi Sigma Kappa, Treasurer; IFC; Freshman Class Cabinet;
Alpha Kappa Psi; Frosh Wrestling; Varsity Track; Accounting
Society.

WILLIAM ROY HECHT

Industrial Engineering Pittsburgh, Pa.
Taylor A. Secretary-Treasurer; Band; AIIE; Computer Society,
Secretary-Treasurer.

FRED HEIDORN

Mathematics Glenside, Pa.
McClintic-Marshall B1; Pi Mu Epsilon; Freshman Honors;
Sophomore Honors; Dean's List.

GARY H. HEINZ

Biology Trenton, N. J.
Alpha Sigma Phi.

ROBERT ALFRED HEINZ

E.E.—E.P. Flemington, N. J.
McClintic-Marshall A-1, President; RHC; Eta Kappa Nu; Tau
Beta Pi; Pi Mu Epsilon; IEEE; Westminster Fellowship;
Freshmen Honors; Sophomore Honors; Dean's List.

ROBERT ANTHONY HELPERT

Accounting Morristown, N. J.
Tau Delta Phi; Arcadia Associates, Vice President; Class
Cabinet; IFC; Brown & White; Cyanide; Varsity Band; Alpha
Kappa Psi; Account Society.

JACOB ROBERT HENDERSON, JR.

International Relations Atlanta, Ga.
Sigma Alpha Mu; Class Cabinet; Soccer-Freshman, Varsity.

WALTER RICHTER HENKEL

Engineering Mechanics Secaucus, N. J.
Theta Chi; German Club, Secretary.

NEIL B. HERMANSDORFER

E.E. Morris Plains, N. J.
Alpha Chi Rho, Secretary; Institute of Electrical and Elec-
tronic Engineers; Spanish Club.

BYRON BEARDSLEY HERTSLET

Accounting Towson, Mo.
Delta Phi, Social Chairman; Brown & White; Varsity Golf,
Captain 1964.

PETER D. HILTON

Mechanics West Orange, N. J.
Town; Tau Beta Pi; Freshman Honors; Sophomore Honors;
Dean's List.

WILLIAM K. HINDON

Marketing Wyckoff, N. J.
Kappa Sigma, Steward; Lambda Mu Sigma; Pi Delta Epsilon;
WLRN; Arnold Air Society.

CHARLES MORRIS HOBSON, III

History Wenonah, N. J.
Beta Theta Pi, Corresponding Secretary 2, 3, Vice President 3,
4; Arcadia; Class Cabinet, Treasurer; Cheerleading; IFC,
Treasurer; Cyanide, Vice President; Φ DK, Treasurer 3, 4;
 Φ AQ President 3, 4; $\Pi\Sigma\Lambda$ Secretary-Treasurer 3, 4; $H\Sigma\Phi$
Vice President 3, 4; Track Manager 1; Frosh Honors; Dean's
List.

J. DAVID HOEVELER, JR.

American History Southport, Conn.
Alpha Sigma Phi, Secretary; IFC; Phi Alpha Theta, Vice
President; Tennis; Freshman, Varsity; Delta Omicron Theta;
Dean's List.

WALTER R. HOFFERT, JR.

I.E.—Business Bethlehem, Pa.
Town; AIIE; Junior Honors.

EDGAR L. HOFFMAN

Economics Jeannette, Pa.
Town; Class Gift Committee; Delta Omicron Theta; Debate
Team, Secretary Sophomore Year; First Place Williams
Intramural Debating Contest 1961; Second Place Williams
Intramural Speech Contest 1962.

GEORGE HOUSTON

E. E. Bellport, N. Y.
M-M A-2, Section Social Chairman; IEEE.

GEORGE W. HOWLAND III

Management Rumson, N. J.
McClintic-Marshall B-1; ASCE.

LOUIS EDWARD HUBER, JR.

Metallurgy Bethlehem, Pa.
Pi Kappa Alpha; Student Met. Society; ASME; AIME; Class Gift Committee.

JAMES F. HUDSON

I. E. Essex Fells, N. J.
Phi Delta Theta, President, Pledgmaster; Varsity and Freshman Lacrosse; Hockey Club; AIIIE; Ski Club.

MICHAEL J. HUDSON

Accounting Defiance, Ohio
Town; Intramurals.

JOHN GLENN HUGHES, JR.

Marketing Allentown, Pa.
Delta Tau Delta, Corresponding Secretary; Lambda Mu Sigma, Secretary-Treasurer; Scabbard & Blade, President; Art Society, President.

KENNETH P. HULL, JR.

Electrical Gettysburg, Pa.
Phi Sigma Kappa, President; IEEE.

WILLIAM S. HUTCHINSON, III

Chemical Engineering Arlington, Va.
Kappa Sigma, Secretary; IFC; Junior Class Cabinet; Swimming, Frosh and Varsity; American Institute of Chemical Engineers.

DAVID B. IREDELL

M. E. Reading, Pa.
Taylor A.; WLRN.

J. JEFFREY JACKSON

Finance Larchmont, N. Y.
Town; Town Council; Freshman Football; Freshman Lacrosse; Rugby Club; Student Investment Council; Outing Club; Young Republicans; Sports Car Club.

MELVIN R. JACKSON

Metallurgy Chester, Pa.
Town; Metallurgical Society.

ERIC KARL JACOBSEN

Metallurgy Pittsburgh, Pa.
M-M A-2; Metallurgical Society.

VICTOR FRANK JANATA

Mechanics Baltimore, Md.
Alpha Sigma Phi.

THEODORE S. JOHNSON

Accounting White Plains, N. Y.
Theta Delta Chi, Treasurer; Beta Alpha Psi, Treasurer; Freshman Football; Accounting Society.

DONALD P. JONES

Chemical Engineering Livingston, N. J.
Delta Chi, Newsletter Editor, Social Chairman; Phi Eta Sigma; Tau Beta Pi; American Institute of Chemical Engineers; Outing Club, Vice President; Dean's List; Second Prize in Williams Freshman Essay Contest; Chandler Chemistry Prize; Alumni Junior Prize; American Chemical Society Award; AICHE Chapter Scholastic Award.

PAUL JOSEPH JORCZAK

Finance Washington Crossing, Pa.
AXP; Alpha Chi Rho.

JOHN J. JORDAN, JR.

German Bethlehem, Pa.
Town; Freshman Honors; Dean's List.

C. THOMAS KAESMEYER

History Bethlehem, Pa.
Chi Phi; Phi Alpha Theta; Soccer Varsity; Lehigh Civil Rights; Dean's List (1).

RONALD A. KAHLOW

Finance Philadelphia, Pa.
Kappa Alpha, President, Social Chairman; Frosh & Soph. Class Cabinets; Vice President Sophomore Class; Arcadia XVI; Campus Chest Chairman; Arcadia XVII Treasurer; ODK; Freshman Lacrosse.

STEWART JAY KAHN

Accounting New York, N. Y.
Sigma Alpha Mu, Steward.

ROBERT W. KAMPMEINERT

Economics St. Louis, Mo.
Chi Psi Lodge, Secretary, Rushing Chairman; Secretary of Class of 1965; IFC Judiciary Committee.

RICHARD DAVID KAPLAN

Chemical Engineering Newark, N. J.
McClintic-Marshall A1, Athletic Manager; American Institute of Chemical Engineers; Hillel Society.

RONALD A. KAPO

Electrical Engineering Allentown, Pa.
Alpha Lambda Omega; Lehigh Amateur Radio Society, W3AEQ.

JOHN WAYNE KAPPLER

Chemistry Baltimore, Md.
Gryphon Society; Freshman Wrestling; Cross Country; Sophomore Honors; Dean's List.

JOHN DUDLEY KEENAN

Finance Southold, N. Y.
Delta Phi Fraternity, Alumni Relations; Alpha Kappa Psi; Student Investment Council, President.

PETER I. KELLER

Management Massapequa, N. Y.
Sigma Phi Epsilon, President; IFC and Class Cabinet Member; Scabbard & Blade; Lacrosse (Frosh).

FRANKLIN H. KELLY

Economics Pittsburgh, Pa.
Lambda Chi Alpha, Vice President, Treasurer; 1965 Class Cabinet; Brown & White; Student Investment Council.

JEFFREY L. KENNER

Industrial Engineering—Business Rockville Centre, N. Y.
Pi Lambda Phi; Class Gift Committee; Epitome; American Institute of Industrial Engineers, Treasurer; Ski Club.

JAMES A. KING, II

International Relations Brigantine, N. J.
Sigma Phi Society; Brown & White.

RONALD JAY KLAYTON

Biology Bethlehem, Pa.
Town; Town Council; Eta Sigma & Alpha Epsilon Delta; Band; Hillel Foundation; Freshman Honors; Sophomore Honors; Dean's List; Alpha Epsilon Delta Award.

RICHARD J. KLEIN

Latin New York, N. Y.
Tau Delta Phi; Eta Sigma Phi; Varsity Golf Team; Freshman Tennis; Bridge Club; Freshman Honors; Dean's List.

ALAN L. KOMM

Electrical Engineering—Business Pittsburgh, Pa.
Kappa Alpha Society, Vice President; Class Cabinet, Class of 1965; Marching and Varsity Bands, Assistant Manager; IEEE.

FRANK KONTROVICH

Mathematics Bethlehem, Pa.
Town; Alpha Lambda Omega, U.C. Advisory Committee, Chairman; Phi Eta Sigma; Pi Mu Epsilon; AIESEC Reception Officer; Dean's List; Freshman, Sophomore Honors.

DAVID F. KORFF

Sociology Garden City, N. Y.
Delta Upsilon, Class Cabinet; Varsity Soccer; Freshman Tennis.

DAVID C. KORPICS

Accounting Bethlehem, Pa.
Alpha Lambda Omega, Recording Secretary; Town Council; Accounting Society; Intramural Athletics; Newman Club.

FREDERICK G. KOSEL, JR.

Chemistry Aldon, Pa.
Taylor B, Vice President; American Chemical Society; Alpha Phi Omega.

KENNETH RUDOLPH KRAEMER

Industrial Engineering Valley Stream, N. Y.
Delta Chi; AIIIE; Dean's List.

WILLIAM E. KRANTZ, JR.

Industrial Engineering Lancaster, Pa.
Town; AIIIE; Sports Car Club, President.

JOSEPH A. KRECK

Electrical Engineering Arlington, Va.
 Taylor B; Marching Band; Varsity Band; Concert Band;
 IEEE; WLR-WLRN.

JAMES F. KYLE

Management Bethlehem, Pa.
 Pi Kappa Alpha; Freshman Fencing.

JOSEPH GUSTAVE LALLANDE, III

Finance San Juan, P. R.
 Delta Phi, Recording Secretary; Freshman Swimming; Varsity
 Swimming; Student Investment Council.

CHARLES RICHARD LAMPE

Finance Stamford, Conn.
 Theta Delta Chi.

ROY C. LANCTOT

Management Lindenhurst, N. Y.
 Chi Phi; Intramurals; Student Investment Council; Class Gift
 Committee.

WILLIAM C. LANG

Accounting Bethlehem, Pa.
 Sigma Phi, Treasurer, Scholastic Chairman; Class Cabinet;
 Arcadia Associates; Beta Alpha Psi, President; Alpha Kappa
 Psi; Intramural Sports; Accounting Society; Dean's List.

JOHN W. LANGERMAN

International Relations New York, N. Y.
 Town; Brown & White; Dean's List.

LAURENCE J. LASKY

Biology Maplewood, N. J.
 Pi Lambda Phi; Alpha Epsilon Delta.

CHARLES L. LAUN, III

Chemical Engineering Bethel Park, Pa.
 Alpha Chi Rho, Vice President; American Society of Chemi-
 cal Engineers.

PHILLIP R. LEIGHT

Accounting Silver Spring, Md.
 Delta Tau Delta, Sergeant at Arms; Class Cabinet; Brown &
 White; Freshman Basketball; Account Society; Alpha Kappa
 Psi, President.

WILLIAM H. LEIGHTON

Electrical Engineering Christiana, Pa.
 Taylor A; Eta Kappa Nu; Band; IEEE; Freshman, Sophomore
 Honors; Dean's List.

GEORGE T. LENGUEL

Chemical Engineering Rahway, N. J.
 M-M A-1; Pi Mu Epsilon; ACSAICHE; Sophomore Honors;
 Dean's List, Fall.

ROBERT RAINES LENTZ

Civil Engineering Carlisle, Pa.
 M-M B2, Vice President; Chi Epsilon, Chapter Editor;
 American Society of Civil Engineers; Pershing Rifles Drill
 Team; Dean's List; Sophomore and Junior Honors.

SIDNEY M. LERMAN

Accounting Merrick, N. Y.
 Tau Delta Phi; Epitome; Accounting Society; Student Invest-
 ment Board.

MICHAEL H. LEVITT

Mathematics Long Beach, N. Y.
 Sigma Alpha Mu, Secretary.

JOSEPH R. LEVY

Chemical Engineering Livingston, N. J.
 McClintic-Marshall A-1; Student Affiliates American Chemical
 Society; American Institute of Chemical Engineers; Interfaith
 Council; Hillel Society; Programming Vice President; Summer
 Honors Program.

DAVID S. LEWANDOWSKI

Mechanical Engineering Philadelphia, Pa.
 Phi Kappa Theta, Alumni Secretary, Executive Secretary,
 Rushing Chairman; IFC Representative; Brown & White, News
 Editor, Managing Editor, Editorial Page Director; Pi Delta
 Epsilon, Secretary-Treasurer; Manager Frosh Basketball;
 American Society of Mechanical Engineers; Newman Club.

ROBERT L. LEWIS, III

Accounting Hillside, N. J.
 Gryphon Society, Treasurer; Alpha Kappa Psi; Lehigh Ac-
 counting Society.

KARL D. LIBSCH

Metallurgical Engineering Bethlehem, Pa.
 Theta Chi, Chaplain; Alpha Sigma Mu; Metallurgical Society;
 Bethlehem Tutorial Project; Alpha Phi Omega, President, Vice
 President; German Club; Outing Club; Metallurgical Society;
 Computer Society; Freshman Honors.

LENNART S. LINDEGREN

Accounting New York, N. Y.
 Pi Kappa Alpha, Parliamentarian and Steward; Secretary-
 Treasurer Dravo House; Class Cabinet (4 Yrs.); Accounting
 Society; Young Republicans Club; Cosmopolitan Club; Can-
 terbury Club.

IRVIN R. LINDEMUTH, JR.

Electrical Engineering Pittsburgh, Pa.
 Tau Beta Pi, Corresponding Secretary; ETA Kappa Nu; Frosh
 Football; Baseball; Varsity Football; Institute of Electrical &
 Electronic Engineers; Frosh and Sophomore Honors, Deans
 List.

ANDREW B. LIPTON

Biology Mt. Vernon, N. Y.
 Tau Delta Phi, Alumni Scribe; IFC; Interfaith Council; Junior
 and Senior Class Cabinets; Epitome; Alpha Epsilon Delta;
 Freshman & Sophomore Honors.

J. ALBERT LORANGER, JR.

Industrial Engineering—Business Warren, Pa.
 Pi Kappa Alpha; IFC, Secretary; '65 Class Cabinet; Chairman
 IFC Lecture Series Committee; AHE; Young Republicans;
 Class Gift Committee.

WARREN F. LORY

Industrial Engineering Pittsburgh, Pa.
 Chi Psi; Varsity Track.

ROBERT E. LOUDON

Mechanical Engineering Union, N. J.
 Town; ASME; APO; Circle K Club, Vice President.

JAMES R. LUCAS, JR.

Mechanical Engineering Catonsville, Md.
 Alpha Tau Omega, President, Sentinel, Social Chairman,
 House Chairman; RHC—1 Yr.; IFC—2 Yrs.; Arcadia—2
 Yrs.; Class Cabinet—1 Yr.; ODK; Band; Varsity Lacrosse;
 Frosh Lacrosse; ASME; Lehigh Sports Car Club; Canterbury
 Club.

GENE J. LUCIANI

Electrical Engineering Carbondale, Pa.
 M&M A-2; Phi Eta Sigma; Eta Kappa Nu; IEEE; Newman
 Club; Freshman, Sophomore Honors; Dean's List.

J. GARY LUTZ

Engineering Physics Havertown, Pa.
 Kappa Alpha; Sophomore Class Cabinet; American Institute
 of Physics.

RICHARD FRANKLIN LYNCH

Metallurgical Engineering Bloomfield, N. Y.
 Taylor A, President; Marching Band; Concert Band; Metal-
 lurgy Society; Lutheran Students Association.

DANIEL B. LYSACK, JR.

Electrical Engineering Camden, N. J.
 Alpha Chi Rho, Athletic Manager; Sophomore Honors; Dean's
 List.

MICHAEL OWEN MAERZ

Electronics Riverton, N. J.
 McClintic-Marshall A-1, Vice President; Member of McClintic-
 Marshall Discipline Board; Vice Chairman of IEEE; Dean's
 List.

REIN MANNIK

Chemical Engineering Lakewood, N. J.
 Sigma Phi Epsilon; Varsity Band; Freshmen and Varsity
 Baseball.

HAROLD MANNS

Chemical Engineering Glenside, Pa.
 McClintic & Marshall B-1, President (Sr. Year); Freshman
 Cross Country; President Intramural Executive Committee
 ('63-'64).

DAVID W. MANTEI

Metallurgical Engineering Bristol, Conn.
 Town; Freshman Class Cabinet; Band; ASME.

PETER PAUL MARIANI, JR.

Government Groton, Conn.
 Delta Tau Delta; IFC; Sophomore & Junior Class Cabinets.

W. DENIS MARKIEWICZ

Physics Clark, N. J.
Town; Phi Eta Sigma; AIP; Dean's List; Freshman, Sophomore, Junior Honors.

WILLIAM DAVID MARKS

Chemical Engineering Pittsburgh, Pa.
Pi Kappa Alpha; SAACS; AICHE.

ROBERT ALLEN MARMON

Industrial Engineering Orange, N. J.
Pi Lambda Phi, President; Arcadia; Cyanide; AIIE; University Discipline Committee.

DOUGLAS GEORGE MARSH

Engineering Hatboro, Pa.
McClintic Marshall B-1; Eta Kappa Nu, Recording Secretary; Tau Beta Pi, Recording Secretary; IEEE; Freshman and Sophomore Honors; Dean's List.

WARREN E. MASKER

E. P. Scranton, Pa.
Taylor B; Phi Eta Sigma; Tau Beta Pi; American Institute of Physics; Freshman & Sophomore Honors; Dean's List.

KENNETH R. MAXSON

Chemical Engineering Pittsburgh, Pa.
Taylor A 15; Sophomore, Junior & Senior Class Cabinets; Epitome; Pi Delta Epsilon; AICHE; Camera Club.

MICHAEL J. MASKORNICK

Chemistry Hazelton, Pa.
Pi Kappa Alpha; Phi Eta Sigma; Pi Mu Epsilon; Tau Beta Pi; American Chemical Society; Newman Club; Frosh Honors; Sophomore Honors; Dean's List.

THEODORE A. MAY

Mathematics Verona, N. J.
Taylor B-14; Glee Club.

JOSEPH B. MCCARTHY

Electrical Engineering Bethlehem, Pa.
Town, President, Corresponding Secretary; Town Council; IEEE; Newman Club.

JAMES MCCLEERY

Industrial Engineering—Business Beacon, N. Y.
Alpha Tau Omega; Football (Freshman-Varsity); Track, Varsity.

STEPHEN LESTER McCLURE

Mechanical Engineering Rocky River, Cleveland, O.
Phi Sigma Kappa.

JOHN E. McCULLOUGH

Economics Palatine, Ill.
Alpha Chi Rho, Treasurer.

ROBERT GEORGE McGOUGH

Accounting Irvington, N. J.
Town; AKΨ; BAΨ, Vice President; Accounting, President; Debate; Investment Club.

KENNETH D. McGRAY

Metallurgical Pleasantville, N. Y.
Delta Upsilon; Class Cabinet; Metallurgy Society; Hockey Club.

JOHN J. McFADDEN

Physics Bloomsburg, Pa.
Taylor D, Social Chairman; Phi Eta Sigma; American Institute of Physics; Williams Award for Freshman Composition; Dean's List.

FRED G. McGINNIS

Accounting Riverton, N. J.
Kappa Alpha Society, Treasurer; Freshman Cross-Country; AIESEC, Vice President.

DANIEL PIXLEY McGREGOR

Finance Springfield, Ohio
Delta Tau Delta; Freshman Class Cabinet; Alpha Phi Omega.

THOMAS N. MELOON

Metallurgy North Syracuse, N. Y.
M-M B3, President; ASM; AIME; Metallurgical Society.

V. JULIAN MERGARD, JR.

History Tucson, Arizona
Taylor D; Phi Alpha Theta; Sports Car Club, Secretary.

CHARLES J. MESSA

Engineering Lansdale, Pa.
Pi Kappa Alpha; AICHE.

PETER T. MESZOLY

International Relations Springfield, Pa.
M&M B-1, Vice President; RHC to Arcadia; Recording Secretary Arcadia; President RHC; Captain Frosh Fencing; Co-Captain Varsity Fencing; I.R. Club; 2nd Prize Williams Intramural Debate Contest.

JAMES D. MICELI

Arts—Metallurgical Engineering Woodcliff Lake, N. J.
Chi Phi, Secretary; Class Cabinet (Junior); Wrestling, Freshman; Cross Country, Freshman; Metallurgical Society; Ski Club.

PETER R. MICHENER

Biology Flourtown, Pa.
Sports Car Club.

DAVID L. MILLER

Accounting Stroudsburg, Pa.
Taylor C, Secretary-Treasurer; Accounting Society; Chess Club, Vice President.

JAMES M. MILLER, III

Economics Johnstown, Pa.
Phi Gamma Delta; Arcadia Associates; Class Cabinet; Junior and Senior Class Vice President; Omicron Delta Kappa; Freshman Lacrosse; Ski Club; Sports Car Club.

JONAS R. MILLER

History New York, N. Y.
M&M A-1; Phi Alpha Theta, Secretary-Treasurer; Bethlehem Tutorial Program; Sophomore Honors; Junior Honors; Dean's List.

VINCENT MINETTI

Industrial Engineering Raritan, N. J.
Phi Kappa Theta; AIIE.

ALAN R. MINOFF

Accounting Scranton, Pa.
M&M B-1; Brown & White; Lehigh Review; Beta Alpha Psi; Accounting Society; Outing Club; Freshman & Sophomore Honors; Dean's List; Alumni Junior Prize in Business Administration.

WILLIAM RALPH MONSON

History Summit, N. J.
Kappa Alpha Society, Recording Secretary; Glee Club; Hockey Team.

FRANCIS ALLEN MONTBACH

Industrial Engineering Rochester, N. Y.
Chi Phi; Soccer (Freshman); Lacrosse (Freshman); AIIE; Sailing Club.

DONALD K. MOORE

International Relations Westfield, N. J.
Pi Kappa Alpha, Secretary; Band; IR Club, Treasurer.

PETER BARRY MORRIS

Engineering Physics Middleburg, Pa.
Theta Chi; Marching Band; Concert Band; American Institute of Physics; Freshman Honors.

L. FREDERICK MOOSE

Physics Quakertown, Pa.
Taylor B; Band, Concert and Marching; AIP; Alpha Phi Omega.

BRAD G. MORSE

Metallurgical Engineering Cleveland, O.
Town; WLRN; Pi Delta Epsilon.

WAYNE C. MOSHER

Metallurgical Engineering Bethel Park, Pa.
Delta Chi, Vice President; IFC; Class Cabinets; ASME; WLRN; Pershing Rifles.

CHARLES G. MYERS, III

Economic Statistics Ridgewood, N. J.
McClintic-Marshall A-2, Secretary-Treasurer; 1965 Class Cabinet; Alpha Kappa Psi; Arnold Air Society; Alpha Phi Omega, Vice President & Secretary-Treasurer; WLVR.

DENIS NADAS

Physics Ridgewood, N. J.
Secretary-Treasurer Taylor D; Phi Eta Sigma, AIP, Secretary; Dean's List; Sophomore Honors; Junior Honors.

HENRY J. NARDI

Psychology Williamsport, Pa.
Pi Kappa Alpha; Eta Sigma Phi.

- GEORGE FRANKLYN NECHWORT, JR.
Finance Scotch Plains, N. J.
Town; Rugby-Football Club, Treasurer; Student Investment Council; Sailing Club; Ski Club; Sports Club; Young Republican Club.
- WALTER EMERSON NEELY
History Tarentum, Pa.
M-M A-1; Junior-Senior Class Cabinets; Phi Alpha Theta, Vice President; Freshman Honors; Dean's List.
- J. DENNIS NELSON
Chemical Engineering Altoona, Pa.
Alpha Chi Rho, President; Freshman Soccer; AICHE.
- ROBERT K. NEUMAN
Electronics Long Beach, N. Y.
Taylor A; IEEE; Hillel.
- ALAN JAMES NEUWIRTH
Foreign Careers Great Neck, N. Y.
Tau Delta Phi, President, Vice President, Secretary; Class Cabinet; Golf Team, Varsity; French Club, AIESEC; Freshman Honors.
- KENT R. NILSSON
Finance Skippack, Pa.
Alpha Sigma Phi; Alpha Phi Omega, Vice President; AISEC; Political Science Assembly; Chess Club.
- MICHAEL WILLIAM NOEL
Industrial Engineering York, Pa.
Chi Psi; Frosh Football; Varsity Football.
- JOHN NISCHWITZ
Civil Engineering Scotch Plains, N. J.
Town; Freshman Football; Varsity Football.
- GEORGE DOUGLASS NUGENT
Electrical Engineering New Shrewsbury, N. J.
Theta Chi; Rifle Team.
- PETER NUSSBAUM
Psychology South Orange, N. J.
Town; WLRN, Announcer; Psi Chi; Ski Club, W3AEQ; Sailing Club; Sophomore Honors.
- JOHN DONALD OAKEY
Metallurgical Dunmore, Pa.
M-M B-1; Alpha Sigma Mu; Metallurgical Society, President; ASM Scholarship Award; Wm. W. Coleman Award; Dean's List.
- ROGER J. OHLANDT
Man. Mount Kisco, N. Y.
Alpha Chi Rho; Freshman Football.
- BRUCE B. OLAF
Mathematics Bethlehem, Pa.
Town.
- RICHARD ALAN OLLIVER
Mechanical Engineering Short Hills, N. J.
Taylor A; Class Cabinet '65; Cheerleaders, Co-Captain Varsity; Hockey Club; ASME; Vice-Chairman Class Gift Fund.
- CHARLES L. ORTLAM
Industrial Engineering Maspeth, N. Y.
Theta Delta Chi; Co-Captain Football Team, Varsity; Vice President Industrial Engineering Society; AIIE.
- JAMES F. OSOBA
Civil Engineering Rutherford, N. J.
Taylor B; ASCE.
- STEPHEN V. PALEVICH
Civil Engineering Elba, N. Y.
Gryphon Society; Chi Epsilon, Secretary; Freshman Track; Varsity Football; ASCE; Mustard & Cheese; Newman Club.
- C. ANTHONY PARSONS
Finance Torrington, Conn.
Phi Sigma Kappa; RHC; IFC, Class Cabinet; Scabbard & Blade; Frosh Football & Lacrosse; Varsity Lacrosse.
- ERNEST W. PATTEN, JR.
Accounting Meadowbrook, Pa.
McClintic-Marshall B-1; Beta Alpha Psi; Alpha Kappa Psi; Varsity Golf Team; Accounting Society; Student Investment.
- HENRY C. PAYNE
Chemistry Bethlehem, Pa.
Town; Alpha Lambda Omega, Vice President; Town Council; Arcadia.
- JOHN W. PEARCE, JR.
Chemistry Bristol, Pa.
- M-M B-3; American Chemical Society; Freshman Honors.
- LEE R. PEARSON
Mathematics Bloomfield, N. J.
Delta Sigma Phi; Alpha Phi Omega.
- NORMAN E. PENNINGTON, JR.
C.E. Rockville, Md.
M-M B-3; Vice President; Chi Epsilon; ASCE; Alpha Phi Omega.
- RICHARD H. PENSKE
Accounting Erie, Pa.
McClintic Marshall; Athletic Manager, Junior Year; Member of 1965 Class Cabinet; Varsity Golf.
- STANLEY B. PESKIN
Chemical Engineering Millburn, N. J.
Town; Epitome; AICHE; Lehigh Ski Club.
- LAWRENCE EARLE PETERSON
Psychology Schenectady, N. Y.
Theta Xi, Secretary, Vice President, Pledgmaster.
- DENIS PETRO
Electrical Engineering No. Catasauqua, Pa.
Town; IEEE; Sophomore Honors.
- F. L. PFISCHNER, JR.
C.E. Pittsburgh, Pa.
Lambda Chi Alpha, Treasurer, President.
- JAN C. PHILLIPS
Civil Engineering Reading, Pa.
Gryphon; Tau Beta Pi; Chi Epsilon, President; Freshman & Varsity Basketball; Varsity Track; ASCE, Secretary; Dean's List; Freshman-Sophomore Honors.
- RAYMOND A. PHILLIPS
Civil Engineering Norristown, Pa.
Theta Xi Fraternity, Social Chairman; Arcadia Associates; Phi Eta Sigma; ASCE; Freshman Honors; Sophomore Honors; Dean's List.
- JOSEPH A. PIDUTTI, II
M.E. Greensburg, Pa.
Theta Delta Chi; IFC, Chairman Facilities Committee; Freshman Basketball; Varsity Basketball; Lacrosse; ASME, Vice President.
- GEORGE A. PIERFEDEICI
Mechanical Engineering Phillipsburg, N. J.
Town; Newman Club; American Society of Mechanical Engineers.
- CHARLES L. PIKE
Government Walpole, Mass.
Theta Delta Chi.
- RICHARD W. PIWONKA
Management Shaker Heights, Ohio
Phi Gamma Delta; House Manager; Class Cabinet; Freshman Lacrosse; Cheerleaders.
- WILLIAM R. POLLERT
Finance South Hold, N. Y.
- IRA H. POLON
International Relations New York, N. Y.
Pi Lambda Phi; Advertising Manager, Epitome; Pi Sigma Alpha; Freshman, Sophomore Honors.
- WILLIAM A. POND
Finance Chatham, N. J.
Alpha Sigma Phi, Corresponding Secretary, Vice President; Freshman Football; Alpha Kappa Psi; Sophomore Honors; Dean's List; Arcadia Associates.
- WILLIAM H. POTTERTON
Marketing Warwick, R. I.
M-M A-2; President; Lambda Mu Sigma; Arnold Air Society.
- JAMES SMULLIN POTYKA
Biology Glenshaw, Pa.
Theta Chi Fraternity, Vice President; Arcadia Associates; Cyanide; Alpha Epsilon Delta; Concert Band; Sophomore Honors, Junior Honors.
- FRANK T. PRATT
Finance Rutherford, N. J.
Theta Xi; Boxing Club.
- WILLIAM A. PROSSER
C.E. Shamokin, Pa.
Town; ASCE.
- WALTER STEPHEN PRYIMA
Management Dalton, Pa.
Theta Delta Chi; Varsity, Basketball and Soccer.

Accounting
Town; WLRN.

FRANK J. RALLS
Wilton, Conn.

M.E.
Delta Phi Fraternity, President; IFC; Track, Freshman;
ASME.

P. ERIC RALSTON
Bethel Park, Pa.

Electrical Engineering
Psi Upsilon, Treasurer; Sailing Club, Vice Commodore.

ROGER G. RENZ
Ramsey, N. J.

Industrial Engineering
Alpha Sigma Phi; IFC Rep.; IFC; Marching Band; Concert
Band, Manager; AIIE.

EDMUND GERALD RICCIO
Trumbull, Conn.

Marketing
McClintic-Marshall A-2, Vice President; Class Cabinet; Alpha
Kappa Psi; Lambda Mu Sigma; Student Investment Club,
Secretary.

ROBERT H. RILEY, III
Towson, Md.

Civil Engineering
Phi Gamma Delta, Social Chairman; Class Cabinet; Freshmen
Football; Varsity Football; Freshmen Lacrosse; American
Society of Civil Engineers, Treasurer; Ski Club.

RICHARD JOHN RIZZO
Weston, Mass.

Mechanics
Town; Glee Club, Accompanist.

EDWARD J. ROBERTS
Camp Hill, Pa.

Mechanical Engineering
Lambda Chi Alpha, Secretary; Captain, Tennis Team, Varsity,
Freshman; American Society of Mechanical Engineers,
Treasurer.

ARCHIBALD S. ROBERTSON, JR.
Jersey City, N. J.

Economics
Kappa Sigma, Vice President, Past Treasurer; IFC; Class
Cabinet; Frosh Rifle Team; Rugby Club.

RANDALL CHARLES RODKEY
Johnstown, Pa.

History
Alpha Tau Omega, Pledgemaster, Assistant Rush Chairman;
Class Cabinet; WLRN; Freshman Baseball; Art Society.

JOHN J. ROMAN, III
Plainfield, N. J.

Industrial Engineering
Alpha Tau Omega, Secretary; Arcadia Assistant; Class Cab-
inet; American Institute of Industrial Engineering; Sports Car
Club, Treasurer.

BENJAMIN M. ROOT, JR.
York, Pa.

Philosophy
Taylor D; Sect. Social Chairman, Sect. President; Sophomore
Honors; Dean's List.

CHARLES GARLAND ROPER, JR.
Fairfield, Conn.

Government
Pi Lambda Phi, Secretary, Scholastic Chairman; Epitome.

JAMES M. ROTHENBERG
New York, N. Y.

Marketing
Theta Xi, President, Vice President; IFC.

KERRY A. ROWLES
New Kensington, Pa.

Civil Engineering
Sigma Chi; Chi Epsilon, Vice President; ASCE; Freshman
Honors.

JOHN F. ROYCE, JR.
Bethesda, Md.

Government
Theta X; Band; Drum Major.

JAMES R. RUHL
Danville, Pa.

Metallurgical Engineering
McClintic Marshall B1; Metallurgical Society.

CARL EDWARD RUPPEL
Oakmont, Pa.

Accounting
Town; Town Council.

HARRY RUSH
Bethlehem, Pa.

English Literature
Town; Town Council; Brown & White News Editor, Editorial
Editor; Lehigh Review, Secretary, Editor-in-Chief; Phi Eta
Sigma; Pi Sigma Alpha; Sports Car Club; Freshman Honors;
Sophomore Honors; Dean's List; Williams Sophomore Prize in
English Composition.

GEORGE RUSS
Bethlehem, Pa.

Biology
Delta Chi; Circle K Club; Sports Car Club; WLRN.

RICHARD S. SANDERS
Sunbury, Pa.

Accounting
Phi Gamma Delta; Treasurer; IFC; Ski Club; Accounting
Society.

JOHN A. SAWYER
St. Louis, Mo.

Chemistry
Alpha Lambda Omega; Town Council; American Chemical
Society.

LEE A. SCHAEFFER
Allentown, Pa.

Engineering
M-M B2; Pi Tau Sigma, Secretary; ASME; Hillel Society,
Arnold Air Society.

MARK CHARLES SCHER
Baltimore, Md.

E. P.
Sigma Phi Epsilon; AJP.

DALTON D. SCHNACK, JR.
Westport, Conn.

English
Delta Tau Delta; Ski Club.

CLIFFORD JOHN SCHORER, JR.
Freeport, N. Y.

Economics
Sigma Chi; Frosh Lacrosse; Alpha Kappa Psi.

ROBERT CHARLES SCHRAMM
Port Washington, N. Y.

Civil Engineering
Town Commuter; Town Council; American Society of Civil
Engineers.

JAMES R. SCHRANTZ
Northampton, Pa.

Finance
Phi Delta Theta; President; Class Cabinet; IFC; Varsity
Track.

ARTHUR K. SCHWEITHELM
Massapequa Park, N. Y.

Psychology
Theta Chi; Epitome; Photography Editor; Band.

A. FREDRICK SEAMAN
Rhinebeck, N. Y.

Accounting
Sigma Alpha Mu, Treasurer.

V. DAVID SHAHEEN, JR.
Rumson, N. J.

Metallurgical
Alpha Tau Omega; IFC Rushing Booklet Committee; Football
(Varsity & Freshman); Metallurgical Society.

BARRY PAUL SHANE
Springfield, Pa.

Biology
Theta Xi Fraternity; Freshman Fencing; Third prize, Williams
Essay Contest.

JONATHAN H. SHARP
Bridgeton, N. J.

Mechanical Engineering
Sigma Alpha Mu; ASME; American Society for Mechanical
Engineers.

JOSEPH SHATOFF
Allentown, Pa.

Electrical Engineering
MtMAI; Social; Class Cabinet; IEEE.

WILLIAM B. SHAW
Cheshire, Conn.

Mechanical Engineering
Psi Upsilon; Vice President; Band; ASME; Newman Club.

TIMOTHY E. SHEVLIN
Scarsdale, N. Y.

Mathematics
Town.

STERLING W. SHIMER, JR.
Hellertown, Pa.

Finance
Delta Phi Fraternity; WLRN Director of Sports.

DAVID E. SHOUP
Beaver, Pa.

Industrial Engineering—Business
RHC; McCintic & Marshall House Council; AIIE; Mustard &
Cheese, WLRN.

RICHARD A. SIEGEL
Verona, N. J.

Marketing
Pi Lambda Phi; Class of 1965 Cabinet Arcadia Associates;
WLRN; Lambda Mu Sigma.

ROBERT V. SILVA
Staten Island, N. Y.

Civil Engineering
McClintoc and Marshall, B3; Athletic Chairman; Bridge
Club.

KIMBALL T. SIMPSON
West Springfield, Mass.

Foreign Careers
Town; Brown White, News Editor; P. Delta Epsilon; Dean's
List.

RICHARD L. SINE
Titusville, Pa.

DOUGLAS E. SKINNER

Industrial Engineering—Business Hershey, Pa.
Pi Kappa Alpha; Pledgemaster; Class Cabinet; Arcadia Associates; AIEE.

ALLEN A. SLATERPRYCE

Mechanical Engineering Schroon Lake, N. Y.
Lambda Chi Alpha; President ASME.

JOHN L. SMIT

Mathematics Paris, France
Pi Lambda Phi; Brown & White.

JAMES LAWRENCE SMITH, III

Economics Bethlehem, Pa.
Kappa Alpha, Corresponding Secretary; Arcadia Associates; IFC; Senior Class Cabinet; Swimming; Freshman & Varsity; Alpha Kappa Psi, Vice President; Class Gift Committee, Vice Chairman.

KENNETH R. SMITH

Physics Oreland, Pa.
Delta Upsilon; President American Institute of Physics; Lehigh Sports Car Club, Vice President.

ROBERT D. SMITH

Civil Engineering Ashburn, Va.
Lambda Chi Alpha; ASCE.

JOSEPH PAUL SNYDER, JR.

Industrial Engineering Columbia, Pa.
M & M B-1; Marching Band, Concert Band; AIEE.

JOHN F. SOECHTING

E. P. Wayne, N. J.
Delta Sigma Phi; House Manager; Phi Eta Sigma; AIP; Dean's List.

MARTIN B. SOLOMON

Accounting Tampa, Fla.
Sigma Alpha Mu, Vice President; Beta Alpha Psi; Freshman Tennis Team; Accounting Society; Freshman & Sophomore Honors; Dean's List.

GEORGE L. SOSCIA

Physics New York, N. Y.
M & M B2; American Institute of Physics.

PAUL E. SPARKS

Metallurgical Engineering Houston, Texas
McClintic-Marshall A-1; Alpha Sigma Mu; Fencing (V & F).

DWIGHT GEORGE STECKER

History North Massapequa, N. Y.
Gryphon Society; Arcadia Associates; Phi Eta Sigma; Phi Alpha Theta; Lutheran Student Association; Dean's List; Freshman Honors.

ROBERT STETSON

Mechanics Forest Hills, N. Y.
M & M B3; Chess Club.

JAMES P. STEVENSON

History Emmaus, Pa.
Leonard Hall, President; Freshman Class Cabinet; Eta Sigma Phi; Freshman Football; Mustard & Cheese; Canterbury Club, President.

DONALD W. STEVER, JR.

Government Hollidaysburg, Pa.
Theta Chi Fraternity; Athletic Manager; Class of 1965 Cabinet; Epitome Literary Editor; Glee Club; Freshman Tennis; Varsity Tennis, Tennis Manager; German Club, Secretary, President; LU Committee on the Performing Arts; Mustard & Cheese.

HENRY A. STONE

Chemistry Bernardsville, N. J.
Town.

BARRY R. STROHM

Management Hummelstown, Pa.
Kappa Sigma; Rifle Team, Freshman and Varsity.

H. CARL STURCKE

Management Plainfield, N. J.
Phi Delta Theta, Vice President, Treasurer, Secretary, Social Chairman; Class Cabinet; Brown & White; Pi Delta Epsilon; Soccer, Freshman, Varsity; Lacrosse, Varsity; Tennis, Freshman; Accounting Society; Ski Club, Vice President.

RONALD EDDY SWANSON

Industrial Engineering Mt. Kisco, N. Y.
Delta Upsilon, Vice President; Class Cabinet; Freshman Swimming; AIEE, Secretary.

MICHAEL R. SWARTZ

Economics Palm Beach, Fla.
Phi Gamma Delta; Class Cabinet; Arcadia Associates; Vice Chairman, Class Gift Committee; Cheerleaders, Co-Captain; AIESEC; Ski Club; Art Club.

RAY B. SYKES, JR.

Electrical Engineering Ridgway, Pa.
Town; Brown & White; Epitome; LU Band; IEEE; Junior Honors.

G. PIERRE TABET

English Racine, Wisc.
Alpha Tau Omega, Treasurer; Class Cabinet, 62-63-64; Eta Sigma Phi; Band; Lehigh Sports Car Club.

ROBERT W. TAFEL, JR.

Mechanical Engineering Drexel Hill, Pa.
M & M A-2; Tau Beta Pi; Pi Tau Sigma, President; Phi Eta Sigma; Pershing Rifles; Dean's List; Freshman, Sophomore, Junior Honors.

WILLIAM TEISHER

C.E. Pottersville, N. J.
Town; Freshman Lacrosse; ACSE.

DONALD A. THEE

Economics Hawthorne, N. J.
M & M B-1; Investment Council; Newman Club.

ALAN REYNOLDS THIELE

Mechanical Engineering Maplewood, N. J.
Chi Psi Fraternity, Treasurer; Vice President Freshman; Class Cabinet; Vice President, Scabbard & Blade; Cross Country & Track, Freshman; Lacrosse & Cross Country, Varsity.

GEORGE R. THOMAS, JR.

Electrical Engineering Shamokin, Pa.
Gryphon Society; Cyanide; Eta Kappa Mu; Tau Beta Pi; IEEE, Vice President; Freshman Honors; Dean's List.

PETER K. THORP

International Relations Gambier, Ohio
Town; Football, Freshman & Varsity; IR Club; Junior Honors.

DAVID J. TINDALL

Chemistry Middletown, N. J.
Sigma Phi Epsilon; American Chemical Society.

RICHARD TOMALESKY

Chemistry Somerville, N. J.
Delta Upsilon, Treasurer; Pi Mu Epsilon; American Chemical Society; Sophomore Honors.

WILLIAM LLOYD TRACE

Chemistry Steelton, Pa.
Delta Upsilon; Golf; ACS; Lehigh Christian Fellowship.

HAROLD S. TREICHLER

Chemical Engineering Allentown, Pa.
Town.

FRANK J. TROTТА, JR.

Chemical Engineering Paterson, N. J.
McClintic-Marshall A-1; American Society of Chemical Engineers; Newman Club; Sophomore Honors; Dean's List.

JEFF TUCKER

Industrial Engineering Teaneck, N. J.
Pi Lambda Phi; Epitome; AIEE; Ski Club.

MILES H. TULLO

M.E. Short Hills, N. J.
Sigma Chi, Corresponding Secretary.

PAUL C. UNANGST

Chemistry Bethlehem, Pa.
Town; Town Council; Sophomore Honors.

ARTHUR CHARLES UNGER

Economics Atlanta, Ga.
Tau Delta Phi, President, Treasurer.

JOSEPH UNTERREINER

Electrical Engineering Peekskill, New York
Phi Kappa Theta.

GORDON D. UNWIN

Civil Engineer Anchorage, Alaska
Alpha Chi Rho; Freshman Hockey; Varsity Hockey.

FRANK RAMSEY VALENTINE, JR.

Eco. Stat. Tenafla, N. J.
Kappa Sigma, Treasurer; Class Cabinet.

JEFFREY L. VAN ATTEN
Civil Engineer Manhasset, N. Y.
Sigma Chi, President; ASCE; IFC.

MAXWELL MURRAY VAN DE VELDE
Industrial Engineering Chevy Chase, Md.
Psi Upsilon; IFC; Frosh Soccer; AIIIE; Ski Club; Sailing Club,
Rear Commodore.

GARY C. VAN LIER
Finance Deerfield, N. J.
Kappa Sigma, Assistant Treasurer; Class Cabinet; Freshman
Rifle Team; Westminster Fellowship.

FREDERICK FORBES VANNAN, JR.
M. E. Harrisburg, Pa.
Delta Phi; Freshman Track; ASME; Christian Science Organi-
zation, Secretary, President.

JOHN S. VARADY
Accounting Bethlehem, Pa.
Phi Kappa Theta, Treasurer; Freshman Cabinet; Accounting
Society; Newman Club.

CARLO F. VIOLA, JR.
Chemical Engineering Vineland, N. J.
Sigma Chi; Class Cabinet; IFC; Cheerleading Squad; President
American Institute of Chemical Engineers.

JOHN A. VOORHEES
Chemical Engineering Haverford, Pa.
Sigma Phi Epsilon; Freshman Wrestling.

DENNIS L. WACK
Psychology Hatfield, Pa.
Taylor D.

LEE WILLIAM WAGENHALS
Electrical Engineering Glenside, Pa.
Delta Chi; Band; IEEE.

ROGER L. WALTER
Electrical Engineering McKeesport, Pa.
Theta Chi, Secretary; Delta Omicron Theta, Vice President;
Cyanide; Debate Club, Vice President; Williams Prizes in
Debating and Public Speaking.

JOSEPH V. WALTON
Mechanical Engineering Johnstown, Pa.
Phi Gamma Delta, President; IFC; Football, Freshman and
Varsity; Track, Freshman and Varsity; American Society of
Mechanical Engineers; Ski Club; Dan Nolan Trophy.

SETH LEONARD WARFIELD
Industrial Engineering Washington, D. C.
Delta Phi, House Manager.

RICHARD E. WARNE
Finance Massapequa Park, N. Y.
Beta Theta Pi; Sports Editor, Epitome; Varsity Wrestling.

RALPH A. WEIDMAN
English Madison, N. J.
Kappa Sigma.

RICHARD R. WEINER
Economics Bergenfield, N. J.
Sigma Chi, Vice President, Social Chairman; Class Cabinet;
Alpha Kappa Psi; Track, Freshman and Varsity; Student
Investment Council; Spanish Club.

JOSEPH P. WEIS
Industrial Engineering Nutley, N. J.
Sigma Chi, Rush Chairman; IFC; Varsity Football, Co-
Captain; Varsity Lacrosse; American Institute of Industrial
Engineers.

DAVID S. WEISS
Chemistry Parsippany, N. J.
M&M A-1, Vice President 1963-1964; Freshman Wrestling;
Student Affiliates; American Chemical Society, Vice President;
Freshman Honors; Sophomore Honors; Dean's List.

EDMUND CHARLES WEISS, JR.
Accounting Whippany, N. J.
Kappa Sigma, Treasurer.

JOHN F. WELLS
M. E. Baldwinsville, N. Y.
M&M B-3, Secretary-Treasurer; ASME; Theodore B. Wood
Prize.

TIMOTHY F. WENTWORTH
Journalism Rochester, N. Y.
Taylor C., Section Vice President; B & W, News Editor,
Managing Editor; Endor; IIAE; Freshman Swimming; Sports
Car Club.

ARLAN J. WERST
Accounting Topton, Pa.
Taylor A.; Lehigh Accounting Society.

PETER HENRY GLEN WESTHORP
History Warwick, R. I.
Leonard Hall, Vice President, Secretary; Arcadia XVIII; Class
Cabinet; Brown and White; PSA, (Secretary); Christian Council,
Secretary; Interfaith Council, President, Secretary; Canterbury
Club.

GRAHAM M. WHITE
Industrial Engineering Steelton, Pa.
Town; WLRN; WLVJR, Chief Engineer; Phi Eta Sigma; Pi
Delta Epsilon; AIIIE; Chess Club; Honors, Freshman, Sopho-
more; Dean's List.

JEROME WIENER
Accounting Morrisville, Pa.
Sigma Alpha Mu, Social Chairman; Class Cabinet; Freshman
Tennis; Varsity Cheerleading; Freshman Honors.

RICHARD D. WILLIAMSON
M. E. Wood Ridge, N. J.
Pi Kappa Alpha, Vice President; American Society Mechanical
Engineers.

DAVID WILSON, JR.
Mathematics Dothan, Ala.
Town; LU Band; Varsity Fencing.

JAMES M. WINTERS
International Relations Jamestown, N. Y.
Sigma Nu, President; IFC; Class Cabinet; IR Club.

DON KENNETH WOOD
Chemical Engineer Zelienople, Pa.
Taylor Hall, House President; Epitome, Photograph Editor;
Alpha Epsilon Delta; American Institute of Chemical Engi-
neers; Pershing Rifles; Class Gift Committee.

KENNETH R. WOODCOCK
Mechanical Engineer Wellesley, Mass.
Sigma Chi; Freshman Baseball; Varsity Baseball; ASME.

RONALD L. WORKMAN
Industrial Engineering Verona, N. J.
Delta Upsilon, Secretary; American Institute of Industrial
Engineering; President, Lehigh Computer Society.

ROBERT ALAN YAFFEE
History Glens Falls, N. Y.
Town; Phi Alpha Theta; Chairman of Organization for Civil
Rights of Lehigh University.

ERIC B. YONKER
Chemical Engineering Elkins Park, Pa.
Gryphon Society; Cyanide; Tau Beta Pi; Freshman Soccer;
Freshman Fencing; Freshman Lacrosse; Varsity Soccer, Captain
Varsity Fencing, Lacrosse; American Institute of Chemical
Engineers; Freshman and Sophomore Honors; Dean's List.

BRIAN WILLIAM YOUNG
Mechanical Engineering Baltimore, Md.
McClintic-Marshall A-1, Secretary-Treasurer; American Soci-
ety of Mechanical Engineers; Newman Club.

BRUCE N. YOUNG
Electrical Engineering Allentown, Pa.
Town; IEEE.

FORD E. YOUNG, III
Chemical Engineering Chevy Chase, Md.
Sigma Phi Epsilon, Secretary; Freshman Lacrosse; ASCE.

EMORY W. ZIMMERS
Mechanical Engineering Abington, Pa.
Delta Chi; Mechanical Engineers Society.

MICHAEL H. ZIMRING
Economics Roselle, N. J.
McClintic-Marshall B-1, House Vice President, House Presi-
dent; RHC; Alpha Kappa Psi; Freshman Honors; Dean's
List.

RONALD E. ZISSELL
Physics Trumbull, Conn.
McClintic-Marshall; AIP; E. W. Brown Astronomical Society,
Secretary, President.

MICHAEL JAY ZUCKER
Psychology Long Beach, N. Y.
M & M B-2; Athletic Manager; German Club; Hillel; Junior
Honors.

ACKNOWLEDGEMENTS

Every year, the editor of the EPITOME seems to fall into the habit of referring to everything about the yearbook as his own. It is not "the yearbook," but "my yearbook," not "This year the sports section will be last," but "I'm putting my sports section in the back this year." However, by the end of the year, the editor comes to realize that were it not for the hard work of quite a few other people, "his" book would be no more than a pile of half-finished page layouts and a small heap of pictures.

It is the purpose of this page to give recognition to those people who made the 1965 EPITOME a reality. Managing Editors INTS KAMPARS and JOHN DAVAGIAN spent much of their time just doing the monstrous amount of "coolie labor" that goes into the production of a yearbook, besides handling entire production sections of the EPITOME. Photography Editor DON WOOD and Assistant Photography Editor KENNETH MAXSON not only took the vast majority of the photographs in the book, but also sweated through many nights in the darkroom developing their film and making prints. THOMAS BAUMGARTNER, Scheduling Editor, not only scheduled (and often rescheduled) many of the groups, but also pitched in whenever another pair of hands was needed in the office. DONALD STEVER handled the "copy" appearing in several portions of the book and RONALD CASPER co-ordinated the senior section of the yearbook. RICHARD WARNKE, Sports Editor, took many of the fine sports pictures, besides helping in the set-up of the sports section. Business Manager STEPHAN GOLDSTON managed to keep the EPITOME financially sound in spite of an editor who spent money right and left. Advisor ROBERT SULLIVAN not only provided a willing pair of eyes with which to do the proof-reading, but was ready to furnish any type of help, any time, and under any conditions. Publisher's Representative CARL PETERSON was always available with advice, encouragement (which at times was very much needed), and aid. Members of the *Brown & White* staff, ANDREW GARR, JAY HAMMOND, and GREG FALES helped out with much of the writing in the book.

EPITOME 1965



Editor	GEORGE F. FEISSNER	Assistant Photography Editor	KENNETH MAXSON
Business Manager	STEPHAN R. GOLDSTON	Sports Editor	RICHARD WARNKE
		Senior Editor	T. RONALD CASPER
		Literary Editor	DONALD STEVER
Managing Editors	INTS KAMPARS	Sales Manager	SAUL MILLER
	JOHN DAVAGIAN	Administrative Manager	MARK TROUBH
Scheduling Editor	THOMAS BAUMGARTNER	Financial Manager	GEORGE SHERWIN
Photography Editor	DON K. WOOD	Advertising Manager	DAVID GRUNFELD



