



CENTENNIAL YEAR

1965 - 66



Digitized by the Internet Archive
in 2010 with funding from
Lyrasis Members and Sloan Foundation



THE
SIXTY-SIX
EPITOME
LEHIGH
UNIVERSITY
BETHLEHEM, PA.



DEDICATION



Lehigh has completed its first century of existence. Everyone associated with the University—the faculty, administration and the students can look back with satisfaction to the many and varied achievements of this proud academic institution.

But Lehigh is also meeting the challenge of the future, as can be seen by the present construction of dormitories, classrooms, and athletic facilities.

At this point, the staff of the 1966 EPITOME would like to single out a man who has striven hard to bind together the faculty to student to administration relationship. An avid sports fan, dedicated worker, and loyal friend to anyone who has come in contact with him, the achievements in the career of this man stand out nobly and exemplify the many accomplishments in this one hundredth year of existence of Lehigh University.

It is with great pride that we dedicate the 1966 Epitome to DEAN CHARLES W. BRENNAN, Dean of Students of Lehigh University.





ADMINISTRATION/FACULTY



HONORARIES/SOCIETIES

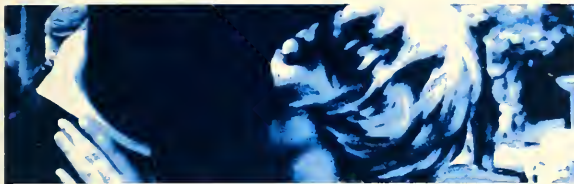

GRADUATES



SPORTS



CLUBS/ORGANIZATIONS



LIVING GROUPS



COMMUNITY

TABLE OF CONTENTS





*Up campus . . .
Down campus . . .
across the street,
square, or round.*

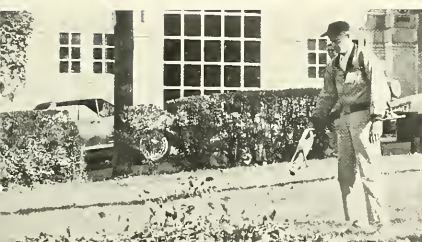



*And inside the men
who study, work, teach,
guide and direct.*



*It began with
Asa Packer
100 years ago ...*

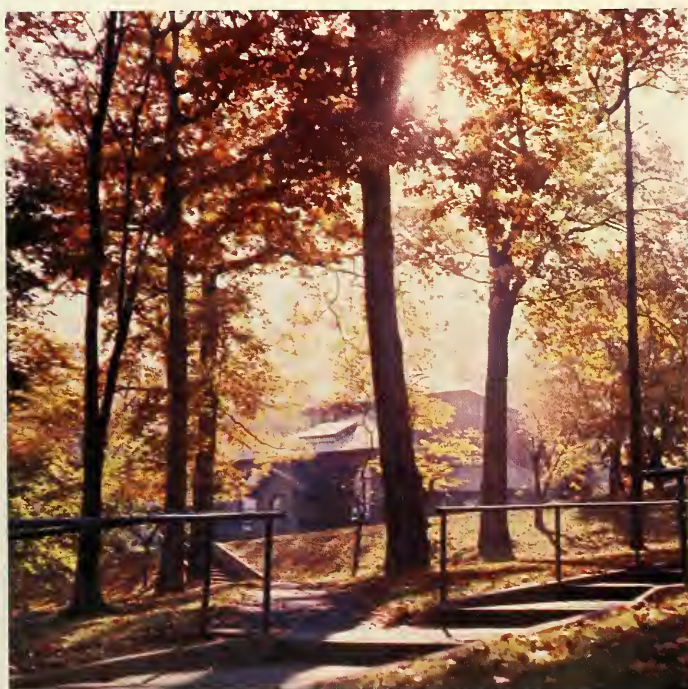

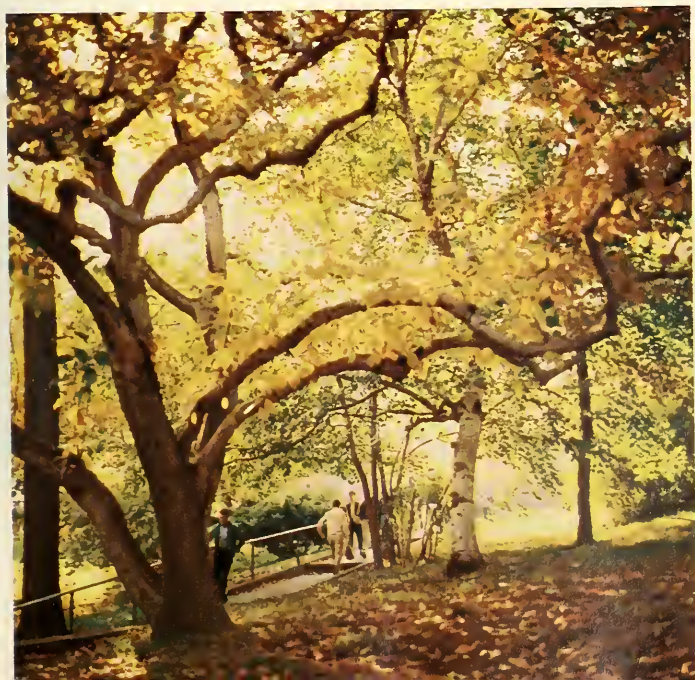





*many men have
come and gone . . .
success and failure.*



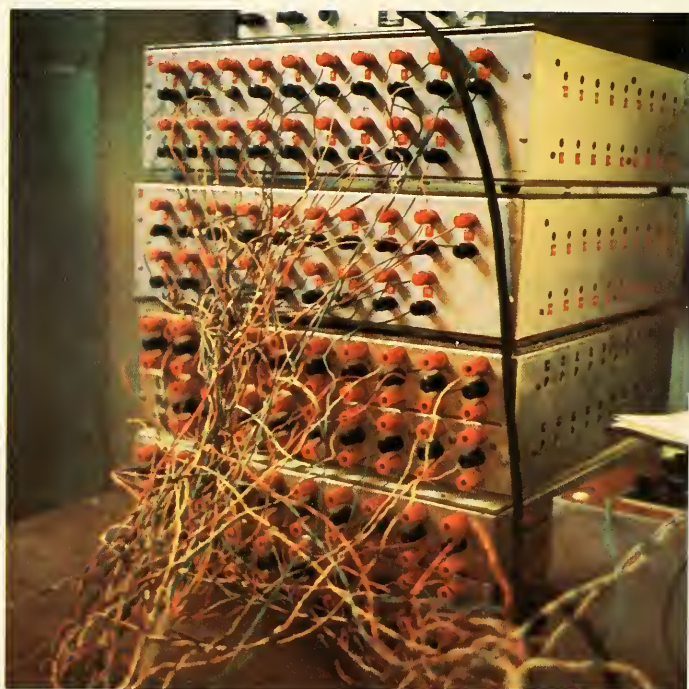

*For four years
you study ...
worry ...
and sweat.*





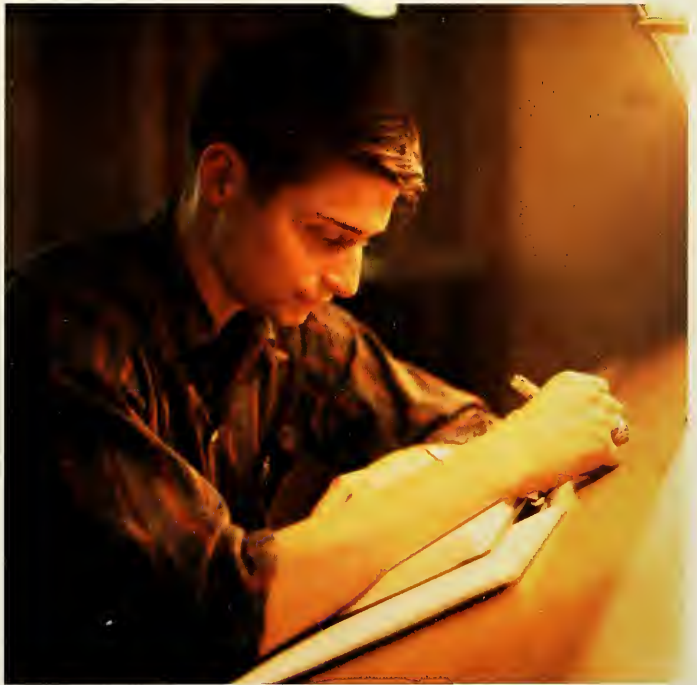



*Well, some
people do.*

*All week you titrate . . .
speculate . . . calculate
and meditate.*





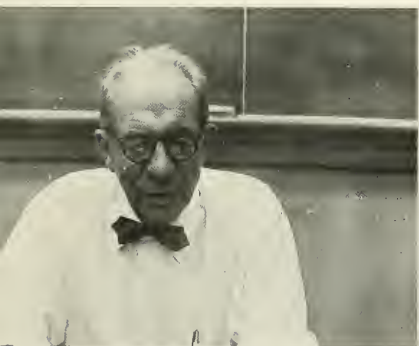



*Finally comes
the weekend
and TGIF.*





*Time to relax
and unwind ...*





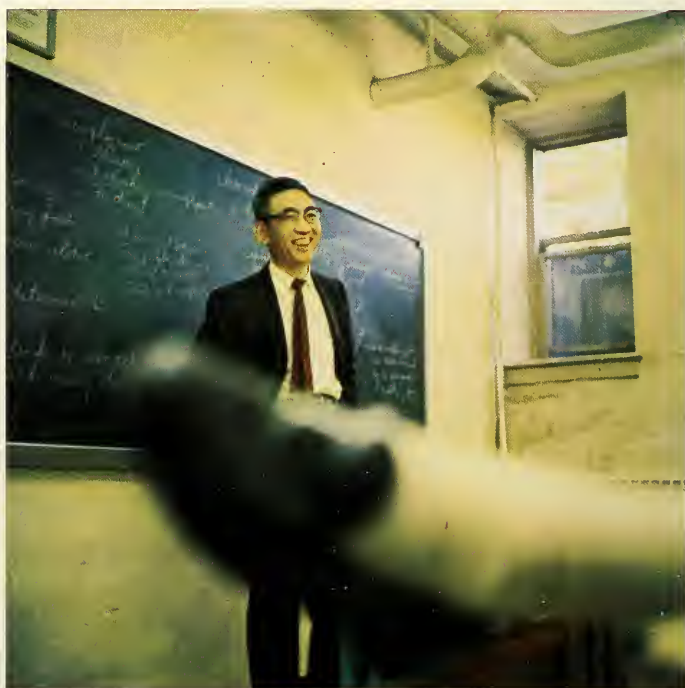
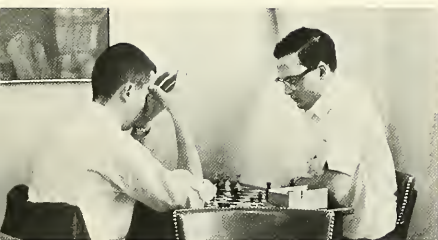



*enjoy life
savor the
finer things ...*

*and release the
week's tension.*









*Through it all
runs a mad
combination of
reponsibility ...*





*and "really care" ...
of brilliance
and bull sessions ...
of gamma functions ...
and guitars.*



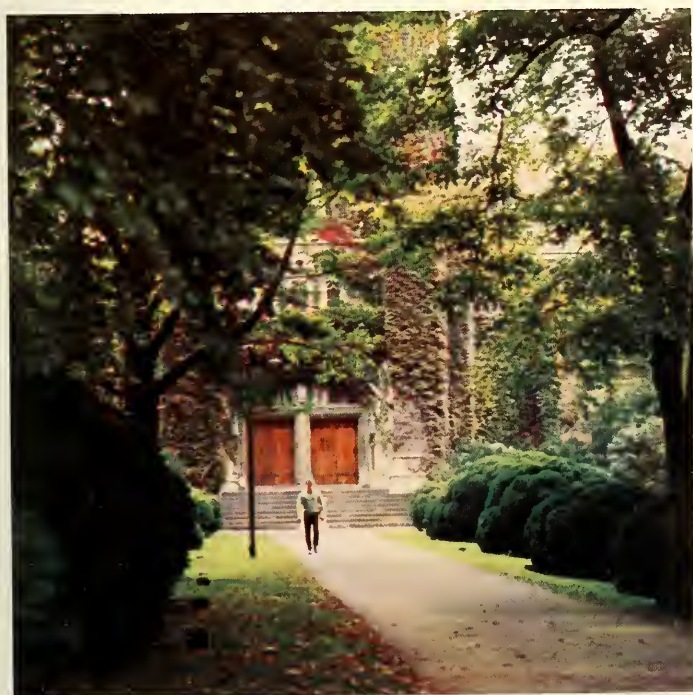





*As soon as it began ...
the process of learning ...
is over, and you're a second
semester senior ...
and you wonder.*



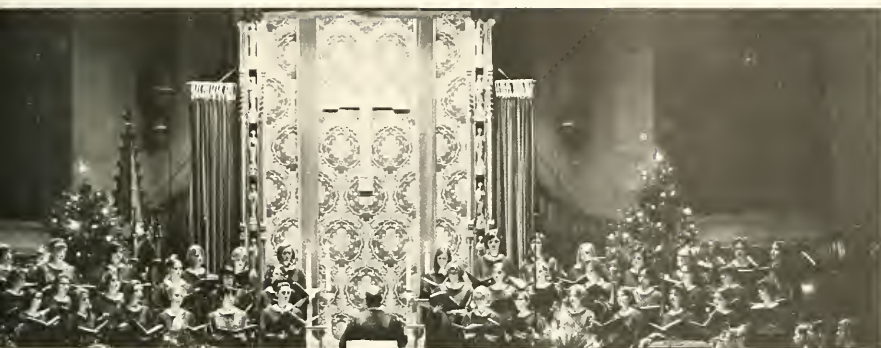





ADMINISTRATION



One of the highlights of the 1965-66 academic year was the inauguration of Dr. W. Deming Lewis as tenth President of Lehigh University. The University is indeed fortunate to have a man with so many interests and activities at the helm as Lehigh embarks upon its second/century of progress.

Dr. Lewis has three degrees from Harvard University and attended Oxford on a Rhodes scholarship. The holder of 33 United States patents, he has worked as managing director of systems studies for Bellcom, Inc., and was a member of the co-ordinating committee for the Apollo moon project.

The President has set forth a general plan for the growth and development of the University. In his inauguration speech, Dr. Lewis stated: "The present structure of three undergraduate colleges with great flexibility for curriculum interchange provides a strong base for development of future undergraduate courses and programs. That such development must take place goes without saying . . . It is, in any case, clearer than ever in this age of exploding knowledge that we cannot prepare men for life by the inculcation of specific techniques and information alone. We must in the future place even greater emphasis on developing the powers of the intellect and on understanding fundamentals . . . these then are the seeds of the program for Lehigh. We will toil at the cultivation and hope that the harvest is good."

PRESIDENT



During a quiet moment, the President relaxes and ponders the past two years at Lehigh.



To help him with his many duties, President Lewis has an efficient staff always willing to help.

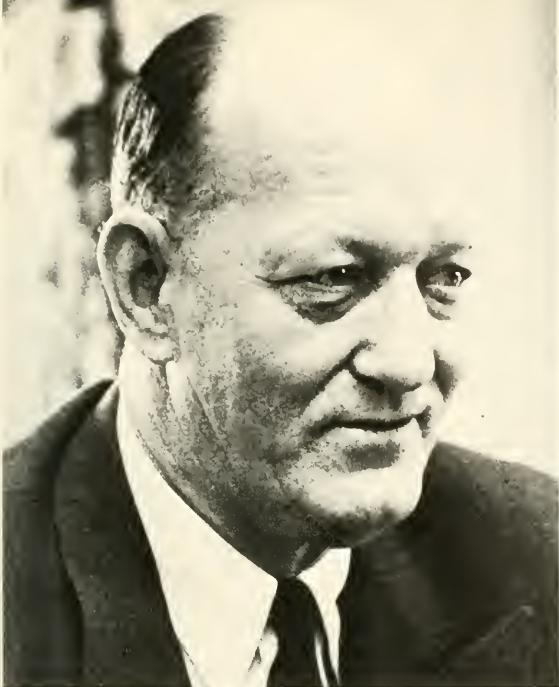

MONROE J. RATHBONE, retired Chairman of the Board of Standard Oil of New Jersey, has a vital part in the management of Lehigh as Chairman of its Board of Trustees.

Corporate Members Emeriti

WILLIAM LAWRENCE ESTES, JR.
NEVIN ELWELL FUNK
ROBERT EDWIN McMATH
FRANK WILLIAM STERRETT
ANDREW EDWARD BUCHANAN, JR.

Corporate Members

MONROE JACKSON RATHBONE
HUGH PAUL McFADDEN
ALFRED VANSANT BODINE
FRANK LYNN MAGEE
LEONARD MEAD HORTON
EDWARD A. CURTIS
*ALBERT BRISTOL MAGINNES
HENRY RANDOLPH MADDOX
KENNETH LOTHAIRES ISAACS
IVOR DONALD SIMS

BOARD OF TRUSTEES

Members Elected by Alumni

RALPH LAWRENCE WILSON
EDWARD L. FORSTALL
EDWIN HENRY SNYDER
GEORGE DOUGLAS REED
WILLIAM FREDERIC COLCLOUGH
FRANK CORNELIUS RABOLD

Appointed Trustees

STIRLING MURRAY RUST, JR.
EDMUND FIBLE MARTIN
LEONARD JEROME BUCK
LEONARD PARKER POOL
EDWIN HAYS GOTT
ALLEN CORSON DUBOIS

**Deceased*

GLENN J. CHRISTENSEN, Vice President and Provost, has been affiliated with the University for many years, first as an English teacher and later as Dean of the College of Arts and Science.



Vice-President for the Administration, CHARLES A. SEIDLE is known to many students because of his active interest in campus affairs.



PAUL J. FRANZ, Vice-President for Development.



Dean of Students CHARLES W. BRENNAN and Assistant Dean ARTHUR H. MANN are no strangers to Lehigh students.

Dean CLARENCE B. CAMPBELL is in charge of all new residence hall complexes.



Dean ARTHUR H. MANN is in his first year at the University as Assistant Dean of Students.



Very popular among the students is Assistant Dean WILLIAM QUAY.



Dean PRESTON PARR serves as liaison between the University and many of the student groups using its facilities.



Professor GEORGE JENKINS, Director of the Institute of Research, coordinates all research done at the University.



Admissions Office—JAMES W. McGEADY, E. A. WATTERS, SAMUEL H. MISSIMER, Director of Admissions.



Well known to the students who have scholarships is Executive Secretary to the Committee on Undergraduate Financial Aid. THERON L. KROPP.



ANNE FLANNERY, JAMES D. MACK, Librarian and ROBERT S. TAYLOR keep the Lehigh Library up to date in research information.



ROBERT A. HARRIER, Executive Secretary of the Alumni Association and HARRY RAMSEY, direct the University's Alumni activities.



JOHN W. MURPHY, Director of Publications and ROBERT COLE produce the many publications put out by the University.



The tremendous job of issuing all of the class schedules is the task of Registrar JAMES H. WAGNER.



ROBERT NUMBERS, Superintendent of Buildings and Grounds, PAUL T. MILLER and KENNETH ORBEN oversee the maintenance of the physical plant of the University.



In charge of the Health Center are DR. JOSEPH G. POMPONIO, DR. GEORGE W. McCOY, Director of the Health Service, and DR. LADD E. HOOVER.



SAMUEL I. CONNOR, Director of the Office of Public Information.

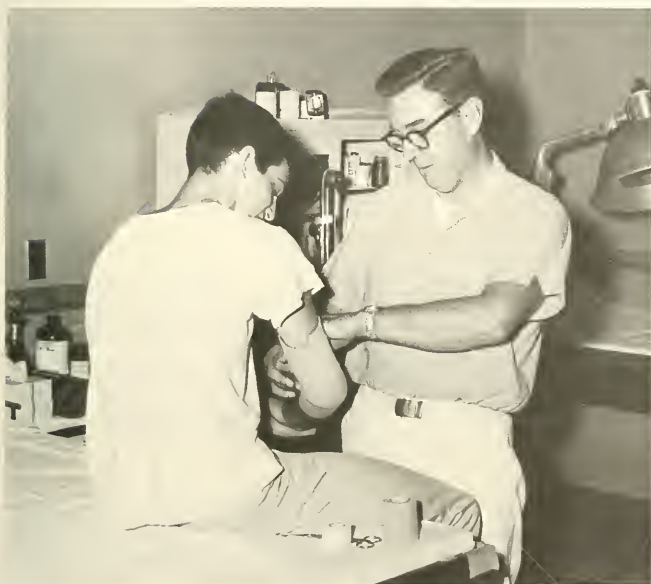

The Health Center's physiotherapist, JIM MATHEWS, is a friend to every student with incurable aches and pains.



Office of Placement and Counseling—MICHAEL P. SOLTYS, EVERETT A. TEAL, Director; ROBERT R. PANOS, WILLIAM J. SIBLEY.



University Center receptionist MRS. MARGARET BIRD.



EDITH A. SEIFERT, Bursar, is in charge of seeing that all bills owed to the University are paid on time.



ARTS AND SCIENCES





W. ROSS YATES, Dean of the College of Arts and Science.

In November, 1953, with the number of students in the College of Arts and Science a mere ten per cent of the enrollment in the entire University, a committee was formed and given the charge: "... look into anything, talk with anybody, make any recommendation in the interest of a stronger college." The Arts College Committee consisted of Professor Parker of the Biology department, Professor Ziegler of the Philosophy department, Professor Tresolini of the Government department, Professor Christensen of the English department, and Mr. Mack, the Librarian.

In 1956, Professor Christensen became Dean of the Arts College and director of the combined Arts-Engineering curriculum. Under his leadership and overall team effort, the enrollment has increased to an all time high. As a result, Dean Christensen was named Vice President and Provost of the University and was succeeded by Dean W. Ross Yates, noted for his work on the history of the Lehigh Valley.

The College has continued to thrive under Dean Yates' leadership. Everyone associated with the College is anxiously awaiting the beginning of construction of the new Liberal Arts building. Dean Yates once stated that the role of the College of Arts and Science is to make Lehigh University just what the name implies—a University. Under his present leadership the College is doing its part in the expansion of Lehigh University.

While continuing to offer its normally strong undergraduate program, the Biology Department considerably strengthened its graduate activities. In addition to carrying out independent projects dealing with such varied and esoteric areas as invertebrate chemoreceptors and proprioceptors and reclamation of acid waters using cement stack dust, members of the department contributed to the work of the Marine Science Center as well.

The department, founded in 1904 by Dr. R. W. Hall, has been expanding ever since. In 1959, under the direction of present head Dr. Saul B. Barber, the department began a cooperative effort with the Geology Department and the Institute of Research. The problem concerns the possible effective uses of the Delaware River, with regard to industry, reclamation, and water supply. The group conducting the investigations is known as the Water Resources Research Council, and it is primarily concerned with biological activity in the river. Several of the more specific problems that have been covered, or will be covered in the near future are the recovery of acid water in the Poconos, the development of automatic equipment for the recording of variables in the river water, and the problems created by the heated industrial water being present in the river.

BIOLOGY

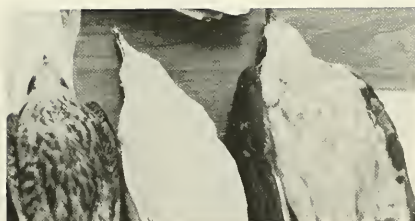

First row: Richard G. Malsberger, Sidney S. Herman, Keith E. Chave. Second row: Hayden N. Pritchard, Francis J. Trembley, Basil W. Parker, Saul B. Barber, Head of Department.

First row: Albert Mazurkiewicz, E. Reddin, Mrs. A. Rinehart, N. Sam, Natt Burbank. Second row: J. Bingeman, P. Jones, C. Versacci, Robert Piatt, Charles Guditus. Third row: John A. Stoops, Head of Department.



EDUCATION FINE ARTS



Francis J. Quirk, Head of Department; Richard J. Redd.

Lehigh's commitment to the study of education preceded the establishment of formal offerings in that field. Courses in "Pedagogy" and "History of Education" were given as early as 1903. In 1932, the Department of Education was formed as Harold Thomas began a tenure as department head which was to last 30 years. Dr. John Stoops assumed leadership in 1962 and is serving as dean of the newly created School of Education.

Events of the last decade are indicative of the giant step which the former department has taken. The first successful candidate received the doctorate in education on Founder's Day of 1963. The department has undertaken a program to prepare instructors for teaching in community colleges. In addition, it has started a program in Bethlehem schools of using the new Initial Teaching Alphabet. This year, the Pennsylvania Department of Public Instruction expressed its confidence in Lehigh's education program by giving it complete freedom to experiment with new methods of teaching.

Tradition has it that Gustavus Grunewald occasionally taught at Lehigh. That would be in the 19th century. Courses in architecture were offered by the School of Technology in 1889 and abandoned in 1897. Two years later, Emil Gelhaar conducted drawing and painting classes which terminated in 1918.

As late as 1926, freehand drawing—as a sort of engineering drawing—was rated as one-half credit course. Then in 1927, Assistant Professor Garth Ahymen Howland, head of the department presented six courses—two studio, two history of painting, and two architecture.

Dr. Francis J. Quirk, the present head of the department, capitalized on Professor Howland's well founded organization and added a full time man to staff the increased courses and develop a major program. Dr. Quirk also established the University's Permanent Collection. Under a proposed 20-year program of bringing art out of the studio and clear across the campus, a pattern was evolved to locate the best available art where most people gather.



First row: R. L. Johnstone, C. F. Strauch, P. Marx, P. M. Moisiades, G. B. MacDonald, D. M. Greene, A. E. Hartung, J. B. McFadden, E. N. Dilworth, J. A. Hertz, H. E. Cole, S. D. Ramsey. *Second row:* J. C. Hirsh, H. C. Moon-schein, R. M. Cook, D. C. Brown, A. A. Rights, F. S. Hook, J. Burke Severs, *Head of Department:* J. F. Vickrey, J. A. DeBellis, H. Barrett Davis. *Third row:* R. J. Sullivan, G. R. Keiser, J. C. Zacharis, G. J. Dullea, C. Criswell, T. V. Barker, P. G. Beidler, R. E. Layden, J. R. Frakes, R. L. Armstrong, E. A. James, J. R. Baker, W. A. Digel.

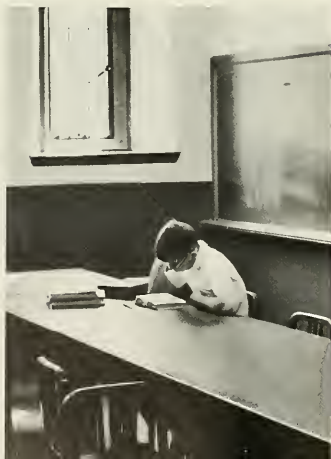

ENGLISH

The Carnegie Foundation concludes one of its reports with the observation that "incompetence in English is responsible each year for more failures among engineers than inaccurate mathematical calculations." The primary aim of the English Department at Lehigh University is to teach engineers and business students how to use the English language.

The department makes its first aim the teaching of "effective written and oral English." It recognizes no difference between Engineering English or Business English and good English. It assumes that the student who cannot prepare a good essay on Shakespeare cannot successfully present an engineering report or a business paper. The courses are designed to meet the needs evident at Lehigh, and likewise to provide the general foundation which has become essential to the enterprising engineer or business man as to the professionally inclined arts graduate.

First row: Lynton S. Land, Paul B. Myers, R. T. Gallagher. Second row: Dale R. Simpson, Nelson G. Eby, George H. P. Popper, Mrs. Lucy Force, Kenneth B. Layton, Miss Jane Gallena, J. Donald Ryan, Head of Department.



GEOLOGY



The Department of Geology was organized in 1866, at the opening of the University by the appointment of William Theodore Roepper as professor of mineralogy and geology. Professor Roepper is known principally as the discoverer of zinc ore at Friedensville which inaugurated one of the important mining and metallurgical industries of the Lehigh Valley. Since his term of service, many distinguished men have taught in the department, including Edward H. Williams, Dr. Joseph Barrell and Dr. John Irving. The present head of the department is Dr. J. Donald Ryan.

The department has several aims: First: Geology is taught as a cultural subject to those men who have time to take only one or two courses. Second: Geology is taught as a technical subject, a useful tool to the engineer who must employ its principles. Third: In addition to the instructional work of the department, the members of the staff are engaged in various kinds of geological investigation. The Geology Department endeavors to act as a sort of clearing house for information concerning the economic mineral products of the region.

The Department of Government is a very recent development at Lehigh. Unlike most colleges which had political science departments separate from history departments, Lehigh had a combined department of history and government prior to 1962. Division occurred in 1962 when the retirement of some faculty members presented an opportunity to accomplish it. The first and present head of the department is Dr. Rocco J. Tresolini, a specialist in constitutional law and the judicial process.

With a great amount of research being conducted under its auspices, the department continues to develop and to innovate. A new graduate program was instituted just a few years ago to provide for advanced studies. It also sponsors the Washington Semester Program, which allows a few selected students to conduct research at American University and simultaneously observe the Federal Government in action.

Most pre-law students at Lehigh major in government. However, this major is also suitable for undergraduates who may become social science teachers, government officials, party or civic leaders, public affairs commentators or staff members of government research bureaus. Flourishing in its fourth year, the Department of Government continues to develop outstanding undergraduates and to provide excellent service courses to other students.

GOVERNMENT



First row: Rocco J. Tresolini, Head of Department. Second row: Donald D. Barry, Frank T. Colon, John L. Washburn, Charles E. Patterson.

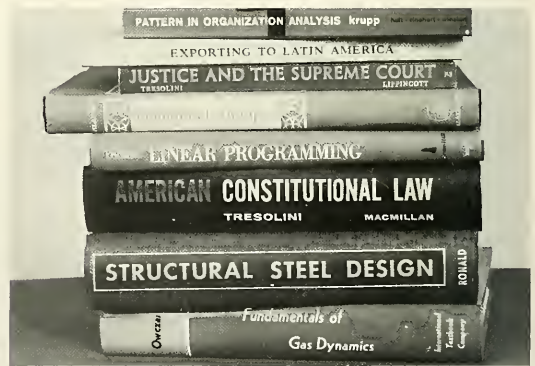



Prior to 1924, history at Lehigh was one of a group of subjects taught under the general classification of "social sciences." In that year, however, Prof. Lawrence H. Gipson was brought to the University to establish the Department of History and Government. After Dr. Gipson resigned in 1946, Prof. George D. Harmon succeeded as head of the department.

During Dr. Harmon's term of office, the separate disciplines of history and political science advanced so rapidly, that by the time of his retirement in 1962, the separate Departments of History and Government had to be created. Under the present head, Prof. John Cary, the department is continuing to move ahead.

Future goals include expanding its activities and continuing to offer the Lehigh student a broad education in the discipline of history.

HISTORY



First row: John Cary. Head of Department; Joseph Dowling, George W. Kyte, Neal Neamand. Second row: Alfred Myers, David C. Amidon, Raymond Cowherd, John McV. Haight, Edward Cody.



International relations is continually increasing in importance and wielding a greater influence upon all men. At Lehigh, the department of international relations is reflecting this trend. The department has continually grown due to the increased interest in international affairs.

Founded in 1946, the department was first headed by Dr. W. Leon Godshall. Presently the department is headed by Prof. Carey B. Joynt. The growing interest in international affairs has been demonstrated by the increasing number of I.R. majors as well as interested students outside the department.

There was a mere handful of students in the first years of the department but now there are about fifty majors.

Last year, V. Rodger Digilio added much prestige to the department by winning a

Rhodes Scholarship. His achievement ranks as one of the outstanding events in the history of the International Relations Department.

INTERNATIONAL RELATIONS



First row: J. Foreman, Carey B. Joynt, Head of Department. Second row: A. Dunlap, H. Braddick, O. Smolansky.

Lehigh University has had a Department of German since it was founded. In 1866, the first year of its existence, Lehigh offered German among its other courses. The 1866 catalog states "German (begun in the second term) Woodbury's method, writing in the German letter. Conversation. Tabular study of literary and scientific terms in German." In 1910,

Professor Palmer became head of the department, the number of German courses taught increased rapidly and students were advised to take German in preference to other modern languages. The promotion of the German language has continued, so that today, German is taken by approximately as many students as are registered for all other modern languages at the University.

Under the present leadership of John H. Ubben, the Department looks to the future with confidence. With the increasing number of advanced level courses, the department hopes to be able to give a master's degree in German in the near future.

GERMAN

CLASSICAL LANGUAGES

The large percentage of students who study classical languages seem to prefer them for broadening values rather than actual practical use. Under the direction of department head Dr. Joseph A. Maurer, students learn to appreciate the

Greco-Roman culture through their basic readings in the languages supplemented by study of the history, archaeology, philosophy, art and other aspects of these early civilizations.

Lehigh University is a contributing institution of the American School of Classical Studies at Athens. Since graduates of Lehigh receive free tuition to this school, classical language majors have an excellent opportunity to continue their studies in their chosen field. In a day of the space missile and "Great Society," of secularism and atomic fission, the importance of Plato, Aristotle, Homer, Cicero, and Vergil is not being overlooked.

First row: Ronald L. Gougher, Roger P. Lovell. Second row: John S. Tremper, Arthur P. Gardner, John H. Ubben.



Edna S. DeAngeli, Douglas D. Feaver, Joseph A. Maurer, Head of Department.



Jonathan B. Elkus, Robert B. Cutler, *Head of Department.*

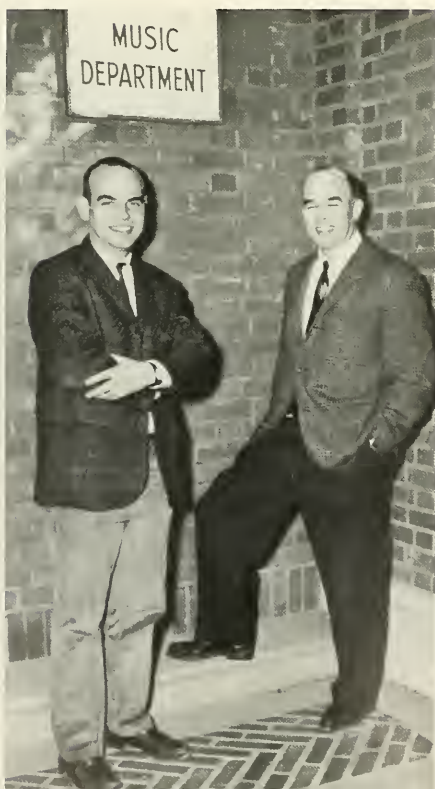

Lehigh was one of the first private colleges to organize a band. Mainly through the efforts of Edward E. Ross, '08, about 15 students borrowed some used instruments, begged some money, and started to play whatever music they could find.

There was then no department of music, and they got little support from President Drinker, who heard them practice. A second-hand bass drum was obtained and was inscribed with the famous university seal. Without uniforms, with few instruments and fewer band scores, they supported all the practice sessions and games played at the University. But acceptance was attained only when their first concert was a success. At this time, both the band and glee club were the same, with the band occasionally adding words to their notes.

Although there is no music major at Lehigh, Professors Robert B. Cutler and Jonathan B. Elkus guide the 97 Marching Men, called the finest in the East, and the Glee Club through many successful performances.

MUSIC

First row: David Trutt, Theodore Hailperin, Gerhard Rayna, Stanley Stephens, Everett Pitcher, *Head of Department;* Andrew Stills, Peter Jessup. *Second row:* William Ambler, George McCluskey, Ralph Van Arnam, Voris Latshaw, Justin Lloyd, Joan Gary, Albert Wilansky. *Third row:* John Levko, Gregory McAllister, Jerry King, Peter Richetta, George Schneller, Edwin Kay, Murray Kirch. *Fourth row:* Edward Cutler, Scott Williams, Wesley Orser, Patrick Dempsey. *Fifth row:* Albert Otto, Robert Taylor, William Ruckle, Murray Schechter, Gordon Caldwell, Stephen Leonard, Joseph Fiore.



MATHEMATICS

All teachers of mathematics are also students of mathematics," according to Dr. A. Everett Pitcher, head of the Department of Mathematics. The department is one of the largest on campus, and it has enjoyed this honor since the founding of the University in 1865. It has always emphasized research, both on the undergraduate and graduate level. A vast amount of independent study and honors work is offered to those students who qualify.

As stated in the 1930 *Epitome*, "The purpose of the department has been to train the reasoning powers of the student as well as to prepare him in fundamental scientific subjects. Mathematics is the basis of all engineering work and is indispensable to the scientific man; it serves to develop the intellect and the reasoning powers of those studying cultural or economic subjects. The courses offered by the department range through the complete scale of undergraduate work, and also cover the more advanced subjects. The high standard maintained by this department involves drill, explanation, and practice." What was said then, is more certainly true now.

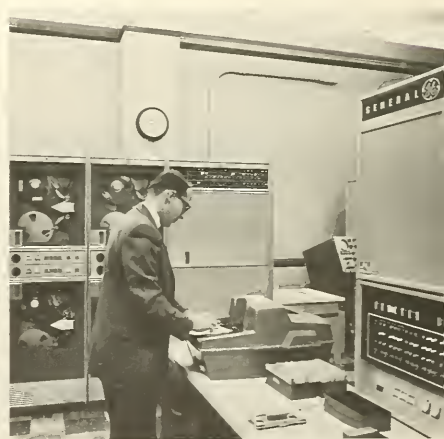

Raymond E. Fuessle, *University Chaplain*; A. Roy Eckardt, *Head of Department*.



Founded in 1947 with George A. Bean as its first head, the Department of Religion has radically changed in these past 19 years. A. Roy Eckardt, who joined the Lehigh faculty in 1951, is the present head.

The department was started to “strengthen the humanities and to foster spiritual and moral values” after World War II. However, recognizing that the notion of religion as a saviour can be a threat to education, the department chose objectives similar to those of other academic disciplines. With just a difference in subject matter, they aim at “probing the historic and persistent dimensions of life,” past and present.

The Journal of Bible and Religion, official quarterly of the American Academy of Religion, is edited by the department, and over the past decade, research fellowships have been awarded to members of the staff by the Ford Foundation and the Lilly Endowment.

RELIGION

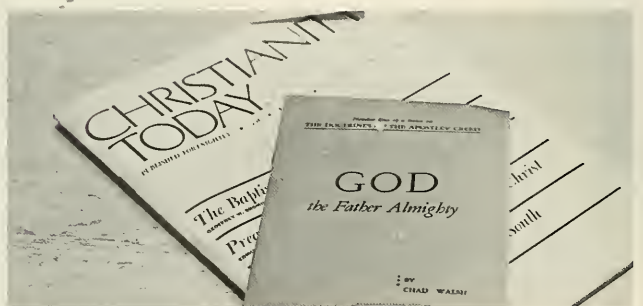

First row, Norman P. Melchert, David M. Reed, Frederick G. Weber, Donald J. Hillman, Head of Department. Second row: Thomas M. Haynes, Robert F. Barnes, J. Ralph Lindgren, Nicholas M. La Para.



The Department of Philosophy dates back to 1932. It had originally been established in 1931 as a part of the Department of Philosophy and Education. The following year, this department split and the Department of Philosophy became a separate entity with Prof. Percy Hughes its head.

Prior to this time however, many faculty members had held the title of Professor of Philosophy. Dr. Langdon Cheeves Stewardson, for example, was Professor of Philosophy and University chaplain from 1898 to 1903, and endowed the Clara H. Stewardson Professorship in Philosophy. A second endowed chair is the William Wilson Selfridge Professorship of Pure Philosophy, established by Charles William MacFarlane. This post was last held by Dr. Adolf Grunbaum.

The outstanding events in the history of the department are those concerning its recent transformation of method and purpose. In 1962, the department aided in the foundation of the Center for the Information Sciences. Subsequently, in the past three years, the department has expanded its program to include a teaching division of the Information Sciences, and M.A., M.S., and Ph.D. programs in both philosophy and the information sciences.

PHILOSOPHY





A relatively new department at the University is the Department of Psychology, under its present head, Dr. Francis J. Wuest. But new as it may be, the department has already progressed into many interesting fields. At present, it is working on a three year U.S. Public Health Service grant. Professor Josef Brozek, Professor Eugene A. Craig and several undergraduates are studying the effects of flickering lights on human performance. The doctoral program in psychology is being given renewed emphasis, and graduate courses are being added in order to achieve a firm framework for doctoral studies. Also at present, the department is cooperating with the Information Sciences Center to determine the use scientists make of varied information.



PSYCHOLOGY



First row: Arthur L. Brody, Francis J. Wuest. Second row: Josef Brozek, Eugene A. Craig, Martin L. Richter. Third row: George D. Marsh, Theodore Millon.



The Department of Romance Languages is huddled between the band room, which was once used as a dining hall, and the German and Classical Language departments in Lamberton Hall. Here, the significance of Greco-Roman culture is kept alive in the immensely technological world of the University.

Under the direction of Dr. Allen J. Barthold, the department offers elementary courses in vocabulary and grammar. For the advanced student, French and Spanish literature courses are given in their respective languages. Introductory courses in Italian and Portuguese are also offered.

ROMANCE LANGUAGES



Fernando Leyton, Victor M. Valenzuela, John VanEerde, Roy Cravzow, George D. Farne, Allen J. Barthold.

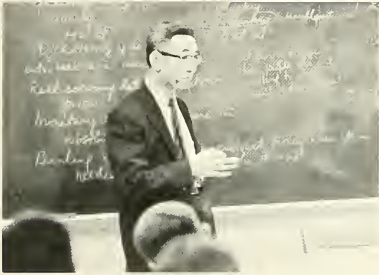

BUSINESS ADMINISTRATION



DR. L. REED TRIPP, Dean of the College of Business Administration.

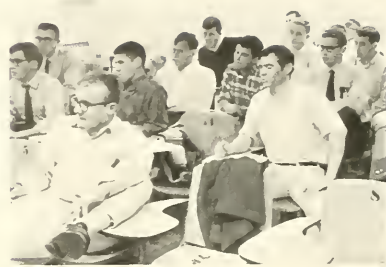
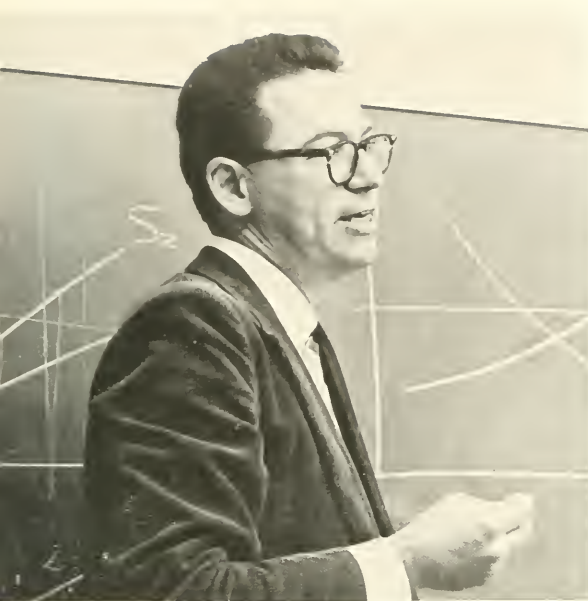

Twentieth-century Americans live in an era characterized by a fantastic and ever-quickening growth in business enterprises, but they also live in an era threatened by an ideology radically different from their own. To meet the challenge of this era, our nation is dependent upon a sound and prosperous economic system. The need for well educated businessmen has become of paramount importance and the responsibility of their education has fallen upon the colleges and universities of America.

That Lehigh University has met these challenges is evidenced by the excellent quality of the College of Business Administration and its graduates. The graduate of the College of Business is not only a well educated man in his chosen field, but he also possesses a broad background in the humanities and sciences.

Lehigh University must continue to produce outstandingly qualified business graduates. The philosophy of the Business College—incorporating a unique blend of emphasis upon business theory, practical experience and a broad foundation in the sciences and liberal arts—remains instrumental in the professional and personal development of these men. Under the able direction of Dean Tripp, new fields of study have evolved, such as the combined engineering-business degree. Lehigh graduates are becoming an integral part of the business activities of the nation.

First row: Finn B. Jensen, Acting Head of Department; Clair J. Reilly, Warren Pillsbury, Jon T. Innes. Second row: L. Reed Tripp, Adolph S. Butkys. Third row: Kevin F. Winch, Richard Gonce, Max D. Snider, Frederic Firestone, Anthony Bryski, Elmer C. Bratt.



ECONOMICS





By far the most theoretical of the branches of the College of Business, the Department of Economics has subjects in its curriculum often contained and covered in the College of Arts and Science. At least this is what the majority of the economics majors claim. Economics is vital to the understanding of the basis behind the operation of modern business.

Current political events have served to point up the increasingly important role of economics in government, foreign policy, and domestic life. Many students go on for graduate study in economics and then into government posts or teaching careers. No longer a realm of dry statistics, economics, if heeded, may be the key to global development and prosperity.



ACCOUNTING

The Department of Accounting was first identified as a separate unit in the College of Business Administration in 1936, with Prof. Roy B. Cowin as head.

After Professor Cowin's retirement, Professor Wendell P. Trumbull became head of department in 1958. The department includes modest offerings in business law and has had an operating strength of around 8 full-time faculty members for the last decade.

Becoming a certified public accountant is one of the professional aspirations of perhaps two thirds of the graduating accounting majors. Approximately half of the 45-60 graduating seniors are keenly sought and signed by national public accounting firms. It is conservatively estimated that around 200

Lehigh CPA's—whose names it is difficult to keep current on the plaque in Drown Hall—can be found today in the upper echelons of industry, public accounting, and government.

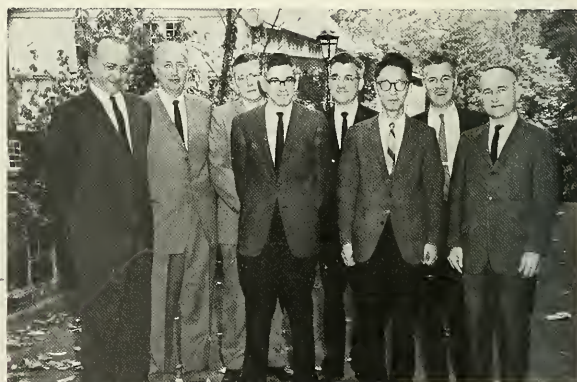

Wendell P. Trumbull, *Head of Department*; Robert H. Mills, Brian G. Brockway, Francis M. Brady, Ralph M. Kraus, Frank F. Luh, Carl L. Moore, Alfred P. Koch.

A relatively new department at the University is the Department of Finance, under the present direction of Dr. Roy J. Hensley. For the arts, business or engineering student, the Department of Finance provides a basic and detailed background in the various aspects of finance. The incredible complexity of modern corporations has aroused the need for men specially trained in the financial aspects of management. Whether it be in the realm of financial institutions, investments or public finance, the student is prepared for the intricacies of modern business.

At Lehigh, the student may specialize in a certain field of finance, but still gain a broad background of economic knowledge, an attribute essential for a rapid rise in his profession. Members of the department have turned their eyes on the publishing field, with Professor Eli Schwartz's book on corporation finance being considered a standard text on that subject and Professor Finn B. Jensen currently researching his projected book on the European Common Market.



FINANCE

Roy J. Hensley, *Head of Department*; Finn B. Jensen, Eli Schwartz, Leon E. Krouse, J. Richard Aronson.



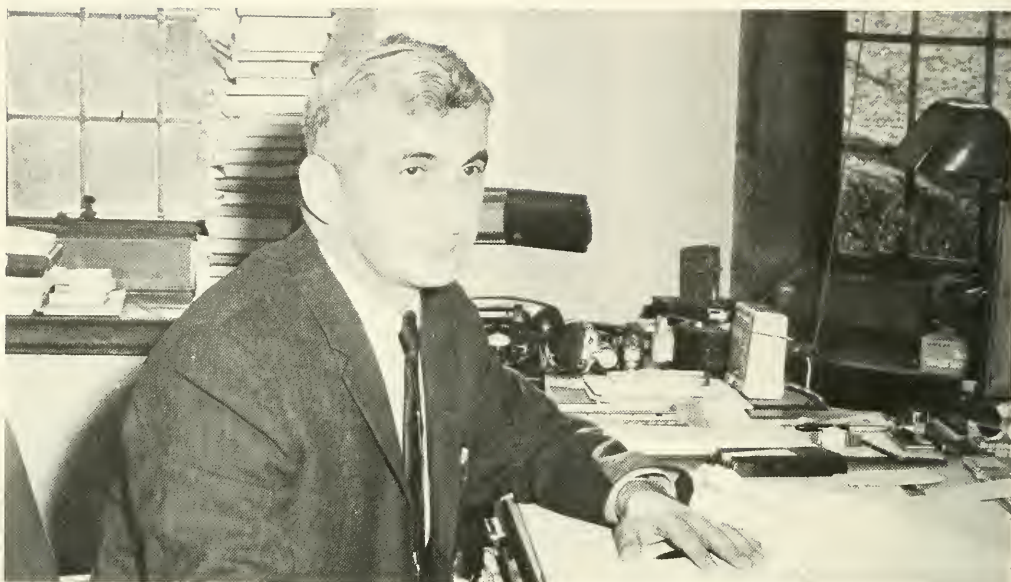

JOHN J. KARAKASH, Dean of the College of Engineering.

ENGINEERING

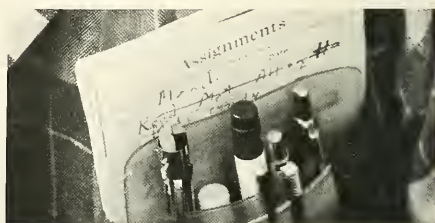



The 100th year of existence of the College of Engineering has been one of changes—both in the academic curriculum and the physical plant. Incoming freshmen faced a less rigorous general studies program, in which the only required courses were English 1 and 2 and Economics 3. All other general studies courses will be elective.

Along with the new residence halls, one of the most impressive new structures on campus was the combined Chemical and Metallurgical Engineering Building located on Packer Ave. The improved laboratory and classroom facilities have increased the output of the already talented engineers.

The sophomore, junior, and senior engineers have continued to live up to expectations as evidenced by the increasing cumulative averages of these classes. They follow a more intensified engineering program in their chosen field, but provision is still made for the man who wishes to change majors. The curricula of many departments are so nearly parallel that transfer can often be made without serious loss of credit.

There is ample opportunity for the man who is interested in broadening still further his basic education. To aid in the gathering of practical experience, cooperative programs of study and industrial employment, industrial inspection trips, and summer industrial employment opportunities are made possible. The two degree-five year programs provide the chance for study leading to an engineering degree in conjunction with a second engineering degree or a degree from the Business or Arts College.

Under the direction of John J. Karakash, the College of Engineering through its comprehensive program of education, continues to provide for the rounded engineer in the basics of his chosen field. At the same time, the College seeks to aid in industrial research and to maintain its excellent reputation for progressive education.



First row: Edward D. Amstutz, Robert S. Sprague, Joseph R. Merkel, Charles S. Kraihanzel, Velmer B. Fish, William E. Ohnesorge. *Second row:* Roland W. Lovejoy, Thomas E. Young, James E. Sturm, Irving J. Borowitz, Jerome Daen, Thomas R. Ortolano.

CHEMISTRY

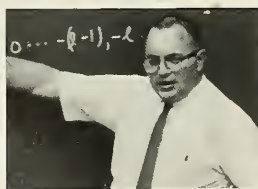

For a hundred years, a clan of alchemical aspostles has been making stinks and using deaf-and-dumb signals on the slopes of South Mountain. Dr. Charles Mayer Wetherill was the first professor of chemistry in the new school founded by Judge Asa Packer in South Bethlehem. Classes started at Lehigh University, Sept. 1, 1866 in one building—Christmas Hall—with twenty-five students, four professors, three instructors and one janitor.

During this period of 1866-1966 Lehigh chemists, professors and students have made some progress toward the goals of the alchemists: (1) to create better materials out of simple ones, (2) to improve health and welfare. Both analysis and synthesis are approaches to these ends. With increasing ability to understand industrial equations like $A+B=\$$, there result more funds and tools to tackle deeper problems. The study of the flicker of flat flames, making better patent leather, unbreakable cigars and synthetic paint brushes were passing projects in a long line of challenges. Horizons broaden, as new tools, costing a thousand times more than the old ones, are used to probe farther and deeper into nature's puzzles. Along the way, the department is proud of the fact that three Rhodes Scholars and leaders of the nation's largest industries have come from Chandler Laboratory. Thousands of young men have been fired by the investigative spirit, and a goodly number have felt that if they were not chemists, they would be ashamed of themselves.

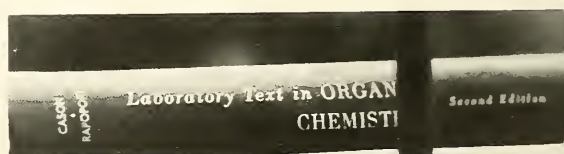
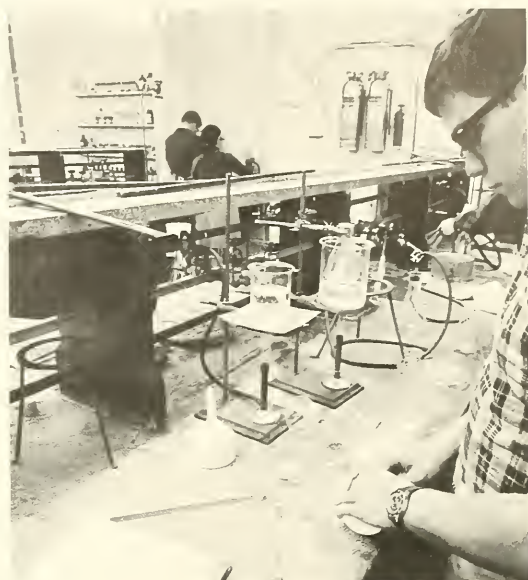

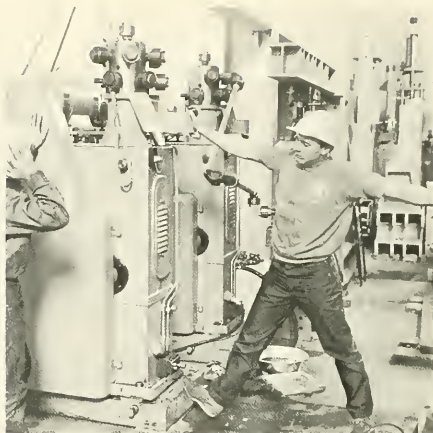

CIVIL ENGINEERING



First row: B. T. Yen, Joseph A. Yura, L. W. Lu, George C. Driscoll, John R. Adams, Lynn S. Beedle, Alexis Ostapenko, John B. Herlich. *Second row:* John A. Mueller, David A. VanHorn, David R. Basco, Peter B. Cooper, John W. Fisher, Roy J. Leonard, George A. Dinsmore, Arthur W. Brune.

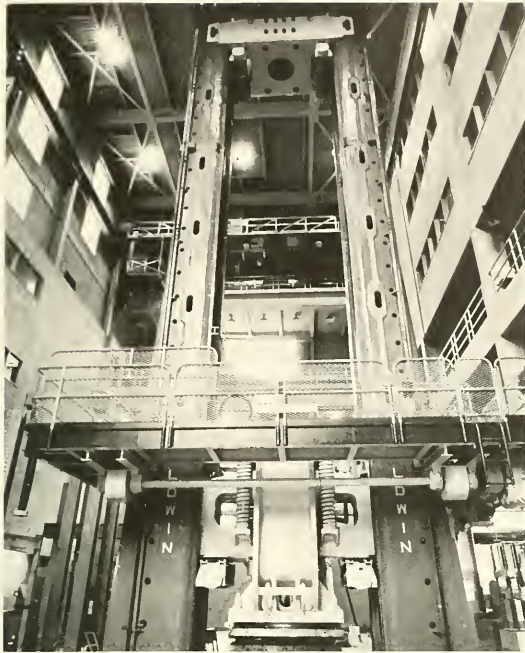

Lynn S. Beedle, *Director of Fritz Lab*; William J. Eney, *Head of Department*; Cornie L. Hulsbos, *Research Director*.

It was the intention of Asa Packer, in founding the University, to afford young men the opportunity of an education for those professions represented in the development of the resources of the Lehigh Valley. In pursuance of this plan, the course in Civil Engineering was one of the first outlined and organized. The purpose of the curriculum offered by the department has always been to give a broad education in those general and scientific subjects which form the foundation of all engineering, and a special training in the field of Civil Engineering.

Besides having theoretical instruction in the classroom, the students have an opportunity—through the Fritz Engineering Laboratory—to not only carry out tests in engineering materials and hydraulics, but also keep in touch with experimental investigations on many notable engineering structures. At the Laboratory, extensive tests have been conducted on the cables and suspender ropes of the Philadelphia-Camden and Detroit River suspension bridges, the lining castings of the Holland Tunnel in New York City, and most recently, the communications satellite Telstar.

Meeting the modern-day need, the department of Civil Engineering is turning out more highly trained and qualified civil engineers at an increasing pace.



First row: Leonard A. Wenzel, Head of Department; Robert W. Coughlin, Curtis W. Clump. Second row: William E. Schiesser, Fred P. Stein, Gary W. Pochlin.

The Chemical Engineering Department was founded in September, 1951. Although not in a department status, a Chemical Engineering curriculum has existed in the Chemistry Department since the early 1920's. In their tenure as heads of the Chemistry Department, Dr. Harry Ullmann and Dr. Harvey Neville have been responsible for the curriculum and advising their majors.

The move to the new Whitaker Laboratory this year has been a big step in the history of the department. However, the department's move into the Ullmann Wing of the Chemistry Building was just as important when it took place in the early 1920's. The new Whitaker Building consists of classrooms, laboratories, seminar and conference rooms, departmental and faculty offices, study rooms and service facilities. It also houses a 225-seat auditorium and lecture hall. This building is equal to the home of any Chemical Engineering Department in the country.

Excellent facilities in the Whitaker Laboratory will help to better fulfill the goals of the department. These goals will continue to be the education of students in Chemical Engineering to the highest standards of professional excellence, whether this will be at the B.S., M.S., or Ph.D. level.

CHEMICAL ENGINEERING





INDUSTRIAL ENGINEERING

In 1950, the Industrial Engineering Department was officially founded. It had previously been part of the Metallurgical Engineering Department. From this beginning, the department has grown and expanded under the direction of its first head, Arthur F. Gould, for the past 16 years.

Since 1957, the administration of computers has been placed in the hands of this department. Further improvements and additions include the initiation of summer seminars in 1961 for industrialists so that they may be kept abreast of new developments in their particular fields and the extra courses started in 1962 leading to master's degrees for participants from the Western Electric plant in Allentown.

A program leading toward a doctorate and further expansion of the summer seminars appear to be the chief aims in the next decade.

First row: George E. Kane, John J. Burbidge, A. F. Gould, *Head of Department*; W. J. Richardson. *Second row:* George L. Smith, John W. Adams, Gary E. Whitehouse, William A. Smith. *Third row:* David A. Riemondy, John O. Landis, Michael P. Lipman.



First row: Leslie McCracken, Ivan Sacks, Charles H. Nehf, Jia-Ming Li, Luther S. Dittman, Jean C. Juvet. Second row: Daniel Leenov, Donald Talhelm, Carl Holzinger, Arthur Larky, John J. Karakash, Head of Department; Walter Dahlke, Nikolai Eberhardt.



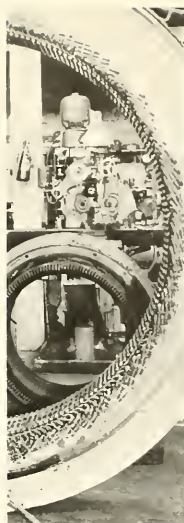

ELECTRICAL ENGINEERING

Lehigh University was one of the first institutions to offer a course in electrical engineering. The register of 1883 shows the first offering of a one year course in applied electricity. Several of the graduates from this short course were pioneers in the field of electronics and had many notable achievements. Until 1903, the course in electrical engineering was administered in connection with the Department of Physics, under the direction of Professor W. S. Franklin. In that year a distinct department was created under the leadership of Professor William Esty, who served in this capacity until his death in July, 1928. These two professors were pioneers in the writing of textbooks adapted to the teaching of electrical engineering. The department is moving still further under the guidance of present head, John J. Karakash, who is also dean of the College of Engineering.

The curriculum now offered aims to lay a broad foundation in the physical sciences and mathematics, with further provision for specialization in applied electricity. The elementary courses of the other branches of engineering are included, as are certain courses in the arts and business. Specialization begun in the junior year is carried throughout the course. During these years, electives in special fields such as radio, high voltage transmission, transients, and data processing are available. In all courses, laboratory and problem work is stressed.

First row: D. Updike, G. Smith, A. Perlman, M. Kassir. *Second row:* R. Regl, R. Ravera, F. Erdogan, A. Kalnins, U. Yuceoglu. *Third row:* R. Hartranft, J. Osborn, W. Henkel, A. DeNeufville, W. Lennox.



ENGINEERING MECHANICS

In 1955 the Division of Engineering Mechanics was made a department separate from civil engineering for the first time.

Seeking to improve applied mechanics through analytical research, both the faculty, headed by Prof. Ferdinand P. Beer, and the students are engaged in theoretical research.

The mechanics major uses the same tools as his fellow engineers, but he guides them in a different direction. Using much more theoretical mathematics, physics, and analytical ability, he seeks a greater knowledge of engineering principles.

Instead of using the universal testing machine to determine whether a steel beam will be strong enough for use in a building, the engineering mechanics major wants to know how the metal is torn, how the strains are distributed in the beam, and how a change in shape would enable it to withstand greater pressure.



First row: Russell E. Benner, Jerzy A. Owczarek, Ralph H. Long, Head of Department; Thomas E. Jackson, James V. Eppes. Second row: Luis Pujol, Lawrence P. Golan, Alan H. Stenning, Benjamin E. Nevis, Theodore A. Terry.



MECHANICAL ENGINEERING



Founded in 1881, the Department of Mechanical Engineering was first directed by Joseph Frederic Klein. In 1927, the same year the Lehigh chapter of the national Mechanical Engineering honorary was established, James Ward Packard donated \$1 million to the University for the new Electrical and Mechanical Engineering Laboratory that has come to be known as Packard Lab.

Heads of the engineering departments toured all the major engineering schools to gather ideas for the lab, and then, in 1928, when the plans were formulated, Packard donated another \$200,000. The first classes were held in Packard Lab Sept. 19, 1929. When it was formally dedicated the next year, it was the most modern structure of its time.

As Ralph H. Long, the present head of the department, has said, its goals are to provide a high quality educational experience both at the graduate and undergraduate levels. During the last few years, graduate studies especially have improved tremendously.

Metallurgical training must contain a broad foundation in engineering principles, together with an intimate knowledge of the properties and nature of metals, which form the most important class of engineering structural materials. Graduates in metallurgical engineering may undertake any of three different types of professional work—manufacturing metallurgy, research work, or sales engineering. This diversity of professional life necessitates a very wide choice of electives, so that the metallurgical curriculum gives possibility of specialized training either in chemical, mechanical, or business lines. The new Whitaker Laboratories offer the most recent equipment for the examination, testing, and treating of metals. They also include apparatus and materials for demonstrating and illustrating the principal metallurgical operations. The museum of the department contains some rare crystals and specimens of metallic bodies, as well as metallic and other objects for lecture demonstration and illustration. It also includes a collection of the scientific instruments used by Dr. Joseph W. Richards, professor of metallurgy at Lehigh for a generation preceding his death. These instruments were made to order in Europe and include some of the best apparatus of the type that has ever been produced.



First row: W. C. Hahn, Richard Moll, Betzael Avitzur. Second row: Jeffrey Bratspies, R. W. Hertzberg, J. F. Libsch, Head of Department; A. W. Pense. Third row: Victor Robinson, George P. Conard, R. M. Spriggs, R. W. Kraft.

METALLURGICAL ENGINEERING

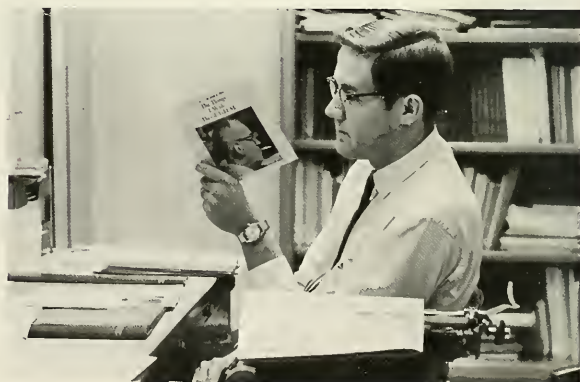

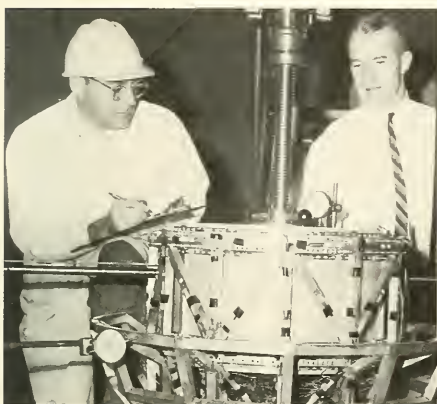



The Department of Physics was one of the original departments at the founding of Lehigh University. It has had a long and distinguished history in the education of many students. Some of the outstanding professors in the early years of the department were William S. Franklin and Barry McNutt, both pioneers in their fields.

Graduate work was begun in the department in 1927, and the Ph.D. degree was added in 1936. Presently, there are about 50 graduate students in the department, and it is one of the largest groups in the Graduate School.

Dr. Raymond J. Emrich, present head of the department, has stated: "The goals of the department are to give the best possible education in physics to students with general interests, with interests in engineering and applied physics, and with interests in physics as a career; and to permit faculty members to perform significant research, collaborating where possible with competent graduate students. We also participate with other departments on campus in pursuing research in broad areas where physics furnishes the foundations for useful application. Our faculty members also serve on national and international committees dealing with the field of physics."

PHYSICS

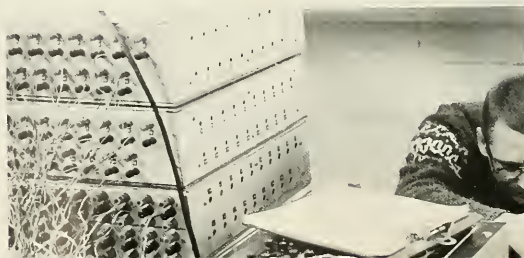



First row: S. Y. Shieh, Russell A. Shaffer, Wilber D. Spatz, Wesley R. Smith. Second row: Roger Grismore, Donald B. Wheeler, Robert T. Folk, James A. McLennan, Robert D. Fouchaux, S. Trester, Shelden H. Radin, Raymond J. Emrich, Head of Department.





First row: Dorothy Weaver, Capt. Walker L. Boynton, Col. Gates B. Stern, Maj. Kendrick Holle, Capt. Thomas R. Gravette. Second row: Sgt. Jesse M. Snyder, Sgt. Maj. Robert Simmons, MSgt. Arthur Gill, SSgt. Robert Harris.



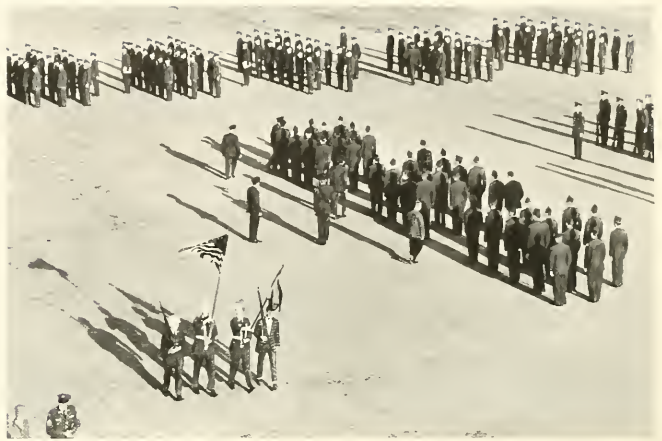

ARMY R.O.T.C.

As the United States Military Academy is the main source from which the commissioned officers are obtained for the Regular Army, the Reserve Officers Training Corps is the main source from which the Officers Reserve Corps obtains its commissioned personnel. Troop leading in modern combat requires a higher degree of efficiency and training than ever in the past. This complex training cannot be acquired by magic within a few weeks after the outbreak of war. The Army ROTC is, accordingly, an institution of national importance, and its success and efficiency are matters of national concern.

Two units of Army ROTC are maintained at Lehigh University. The Infantry Unit which was established in 1919, and the Ordinance Unit which was established in 1925. Because of the excellent results obtained by the character of instruction and splendid cooperation on the part of faculty and students, the Lehigh University ROTC has been awarded the rating "Distinguished College" by the War Department for the sixth time in the past seven years.

—as printed in the 1930 *EPITOME*



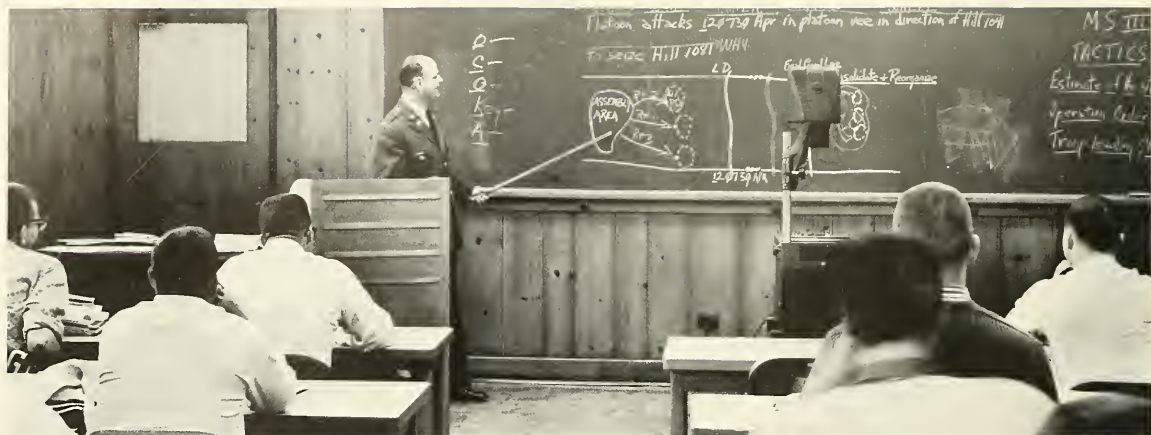

Lehigh was the first private institution to have an officers training program on its campus. A separate Air Force ROTC program was founded here in October, 1946. The first head of the department was Lt. Col. Mitchell Joseph Bernard Mulholland. It is now headed by Lt. Col. James Caskey.

Many extra-curricular activities of AFROTC have become part of campus tradition. These include the annual dining-in, the military ball, inspection trips to Air Force installations, the awards and decoration ceremony and the commissioning ceremony. The Arnold Air Society is an Air Force service organization which is operated and administered by its members who are a part of AFROTC.

Recent changes in the law governing AFROTC have included a two-year program which permits the students in their sophomore year to enter the corps during the summer preceding their junior year and be commissioned when they graduate. A new curriculum uses the seminar technique and is designed to develop the young officer so that he can accept his responsibility as a junior officer on his first assignment. Another change is that several full scholarships have been granted to qualified AFROTC upperclass cadets. As a result of these innovations, there has been an increasing number of cadets commissioned each year.

AIR FORCE R.O.T.C.

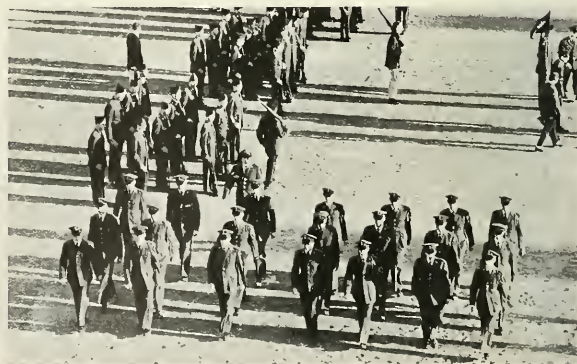



First row: James W. Caskey, Lynn E. Atwood, Richard M. Thoden, David H. Pittard. Second row: Theodore J. Mahaffey, John D. Gavura, Richard E. Holleran.





A graduate school was included in Asa Packer's original plan for South Mountain. The Lehigh Register of 1866 announced programs in graduate study, and with occasional interruptions and frequent revisions, Lehigh has always had a graduate school.

Changes in the curriculum of the graduate school have increased the areas of study offered to students. Teacher education has moved entirely to the graduate school, and Lehigh is one of the few universities in the country to have a Teaching Intern Program. The program was given a boost this past year by a grant from the state of Pennsylvania. This is only one example of the ever-expanding growth of the graduate school.

The graduate school is looking forward to the addition of new academic buildings on campus so that it will have room to alleviate its often cramped conditions and expand into new areas.

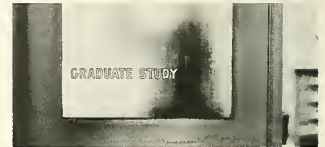



GRADUATE SCHOOL



Presiding over the expansion of the graduate school is Dean ROBERT D. STOUT.

There are few organizations on the Lehigh University campus which command more respect than the academic honorary societies. And it is not at all difficult to see why this is so. Election to membership in these honorary fraternities, many of which boast long and colorful histories, indicates to the academic community as a whole the outstanding caliber of a man. Academic excellence has long been and will continue to be the primary requisite for an invitation to join an honor society. This quality in itself indicates an outstanding accomplishment—the attainment of academic pre-eminence within the University community.

The purposes and the accomplishments of the honorary fraternities are many. One of their primary goals is to accord men of high caliber the recognition they deserve. The hope of this recognition releases a powerful incentive to scholastic achievement in many a college career. But the story of the honorary societies does not end with mere recognition. They provide, rather, a most appropriate vehicle for a fellowship of men of like abilities and interests. By gathering together many of the best minds on campus, they cannot help but contribute mightily to the free and creative flow throughout the life system of the University.

Moreover, the honoraries' leadership in campus intellectual affairs is not limited to the elite group who gain membership in such fraternities. On almost every campus where they exist, these societies spread the gospel of intellectual achievement to the University at large. At Lehigh, for example, Phi Beta Kappa, Tau Beta Pi and Sigma Xi encourage and sponsor many lectures and other programs which serve to activate intellectual interest on campus.

The following honoraries are the ones which play an important role of academic development at the University. Lehigh may well be proud of the active programs which these fraternities carry out to further the aims of education. Most of all, Lehigh may be proud of the men who comprise these organizations, the men who give of themselves in order to better their own personal accomplishment, their University, and the world.

HONORARIES

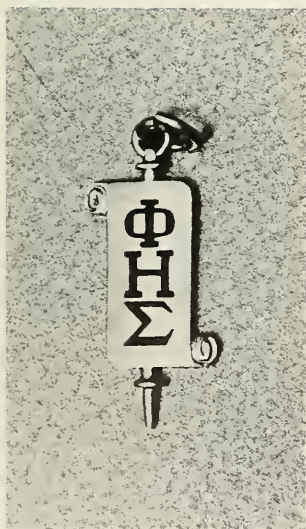



ALPHA KAPPA PSI



First row: Komm, Linder, Lentz, President; Kraus. Second row: Zachary, Holmes, Unger, Treasurer; Vilardi. Third row: Washychyn, Cavanagh, Williams, Wrigley, Yochum, Roberson, Simonsen.



First row: Penn, Vice-President; White, Secretary; Gary E. Whitehouse, Faculty Advisor; Dutt, President; Berg, Treasurer. Second row: McIntosh, Harvey, Mieth, Winter, Milan, Feidt, Burbridge, George E. Kane, Smith. Third row: Dean Charles W. Brennan, Silber, Harrison, Skillman, Singleton, Adelaar, Riemondy.

ALPHA PI MU

ARNOLD AIR SOCIETY

First row: Gast, Chao, Telsch, Bauer, Valek, Ofesh, Sielke. Second row: Lichtenauer, Berrian, Brower, Schaeffer, Davis, Dutt, George. Third row: Williams, Chase, Bayne, Bushwaller, Gewehr, McFarland, Burke.





First row: W. P. Trumbull, Advisor; Chbosky, Roberts, Mennig, Hinkel. Second row: Kuller, Reynolds, Brodish, Francis Luh, Carl Moore, Darrow. Third row: Robert Mills, Garlick, President; Francis Brady, Hubbs, Secretary.

BETA ALPHA PSI

CYANIDE

First row: Sather, Edwards, Secretary; Schulman. Second row: Levy, Washychyn, Treasurer; Oyler, Vice-President.





First row: Schultz, Coates, Lisle, Horstmann, Lane, Grimes, Brightman, Ogden. *Second row:* McKown, Shatto, Drescher, Ikeda, Shadle, Nippert, Summerill, Tarr. *Third row:* Hirko, Kiefer, Brownback, Hastings.

PERSHING RIFLES





First row: Mor, Vice-President; Vadasz, Sheppard, Reynolds, Shunk, Miller. Second row: Widdop, Kemp, Birch, Ingber, Klimberg, Cody, Burns, Billinger. President: Geoghegan, Secretary: Meyer.

PHI ALPHA THETA





First row: Malsberger, Skuzinski, Underwood, Edna S. DeAngeli, George Stow. Second row: Davagian, Douglas D. Feaver, Scott Bowers, Joseph A. Maurer, Ray L. Armstrong.

ETA SIGMA PHI

PI TAU SIGMA

First row: Zacharias, Kibler, President; Reamy, Youngling. Second row: Bittrick, Sheppard, Henderek, Vice-President; Hogan, Secretary.





First row: Paulonis, Gerhart, Gibbs, President; Ruth. Second row: Brugam, Mallen, Beamer, Davis, Meyer, Lowe. Third row: Welch, Choback, Prager, Klein, Thomasco.

PHI ETA SIGMA

SCABBARD AND BLADE

First row: Horstmann, Treasurer; Newton, President; Maj. K. Holle, Advisor; Donohoe, Vice-President. Second row: Wendlandt, Adey, Secretary; Evans, Csanadi.





GRADUATES



GRADUATES



*Wild geese O wild geese
Were you little
Fellows too—when
You flew from home.*

ISSA







Lehigh's new presidential mace, a gift to the University from the Centennial Class of 1966, is examined by Dr. J. Burke Severs, Stephen F. Goldmann, Dr. W. Ross Yates.

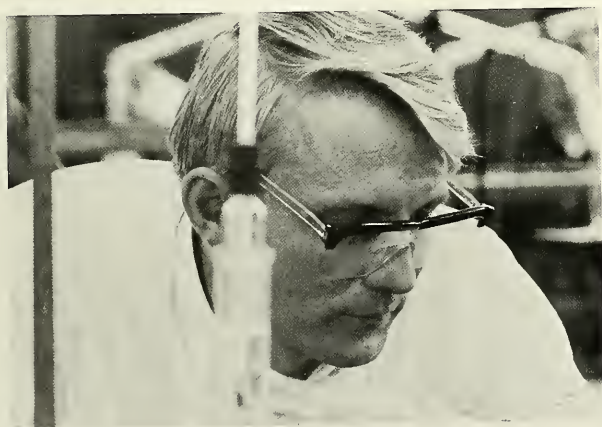

The officers of the class at a Cabinet Meeting.



As the senior year rolls slowly by, the Centennial Class, better known as the Class of 1966, has many fond memories of days spent on old South Mountain. The Centennial Ball in the Hotel Bethlehem was the highlight of the social season. Many concerts, lectures and discussions were promoted under the direction of the class. Innovations include presentation of the new presidential mace to be carried at all University functions, and drafting of the Class Constitution, the first that any class at Lehigh has had.

But now, the graduating members of the Centennial Class must look forward to new careers as proud alumni of Lehigh University. Graduate school, industry, and the armed services are just a few of the areas wide open to members of this class. Many challenges and problems have been presented to the senior, and now he is ably equipped to face the world.

The 1966 EPITOME would like to wish every member of the class, good health, happiness and success in every endeavor he pursues.

CLASS OF 1966



First row: Culver, Anselmo, Poscover, Lentz, McAllister, Secretary; Rizzo, Vice-President; Goldmann, President; Garlick, Treasurer; Goodman, Stevens. Second row: Fuller, Adey, Lister, Bayne, Payavis, Sheppard, Meadowcroft, Erhard, Davis. Third row: Etzel, Eveland, Orendorf, Kemp, Gerson, Kuhl, Baird, Darrow, Lane, Van Kirk, Singleton. Fourth row: Early, Frank, Kelly, Tutschulte, Steane, Johnson, Vitale, Henderek, Rothermel, Hawes, Yeich.



Richard A. Ackerman
Business



W. Charlton Adams, Jr.
Electrical Engineering

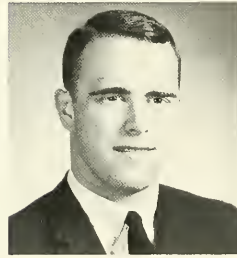

Alfred H. Adey
Chemical Engineering



Robert A. Alper
Social Relations

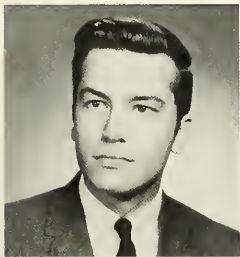

Jon Sohrab Ansari
Civil Engineering



Peter H. Anselmo
Psychology



Robert A. Archer
Mechanical Engineering



John Archibald, Jr.
Social Relations



James V. Arnts
Electrical Engineering





James Edward Askew
Arts



Fred A. Assenheimer
Management



William M. Baird
Chemical Engineering

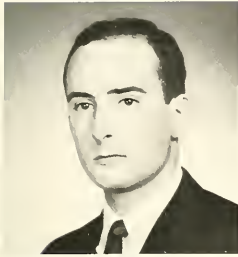

Frederick B. Bankert, III
Industrial Engineering

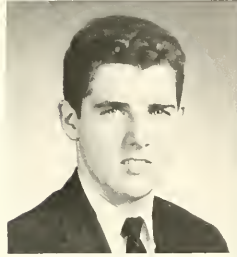

David G. Barber
Mechanical Engineering



George E. Barnes, II
International Relations



Thomas C. Barnes
Mechanical Engineering



Dennis Bartholomew
Mechanics

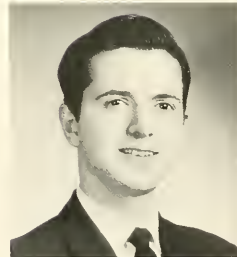

John-David Bartoe
Engineering Physics



Howard L. Bayne, III
Mechanical Engineering

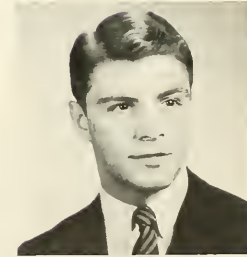

Duane B. Beacher
Management

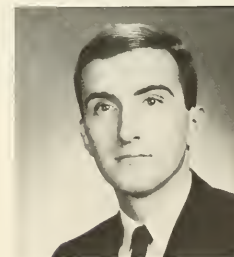

Jeffrey D. Bean
Chemical Engineering

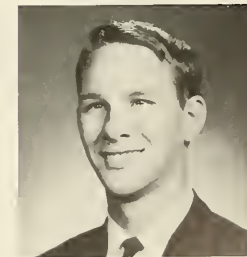

David E. Becker
Industrial Engineering



James Elias Becker
Arts



Linwood P. Beltz
Chemistry

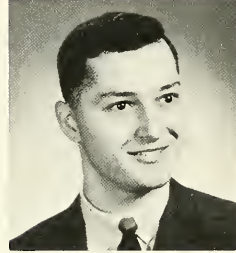
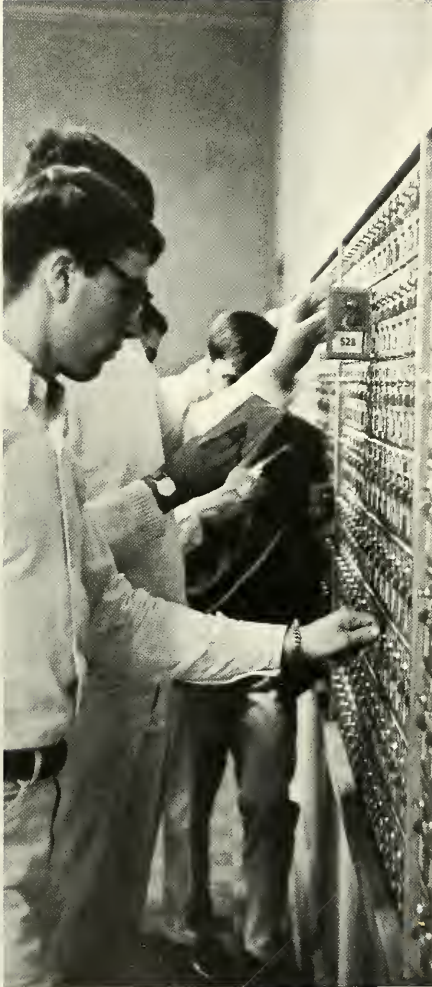

Douglas A. Bender
*Electrical
Engineering—Business*



John Rumbaugh Berg
Industrial Engineering



Stephen J. Bergman
Mathematics

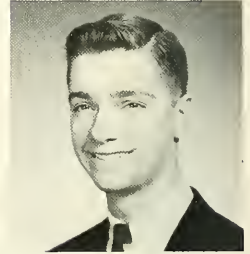

James Henry Bernhardt
Finance



Thomas Arthur Best
Industrial Engineering



Robert D. Billinger, Jr.
History

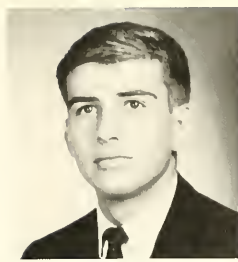

Richard Warren Bittrick
Mechanical Engineering



Anthony E. Bolyn, Jr.
Economics Statistics



Leonard J. Borger
Finance



Peter Boyle
International Relations



Howard James Breisch, Jr.
Management



Laurence M. Brickman
Biology



Harold R. Brink, Jr.
Electrical Engineering



Jay David Brodish
Accounting



Arthur M. Brody
Mathematics



William L. Brower, Jr.
Mathematics



Harry K. Brown, Jr.
Finance



Richard M. Brozman
Foreign Trade



Robert S. Bruch
Economics



Robert R. Bupp
Marketing



Jack Lytle Bufton
Engineering Physics

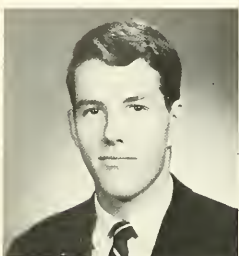

Bruce Peter Burba
Arts-Chemical Engineering



David J. Burdick
Metallurgical Engineering



Warren W. Burnard
Mechanical Engineering



Peter P. Burns
English

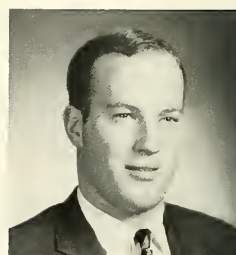

Robert J. Burns
Industrial Engineering



David Michael Caccese
Biology

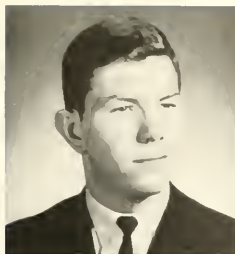

James P. Callahan
Business



Henry Cavallari, Jr.
Marketing



Frederick G. Chbosky
Accounting

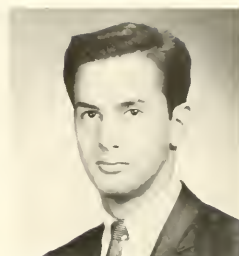

Socrates Choumbakos
Accounting



Loren Bruce Christenfeld
Finance



James Clancy
Arts



Michael Clancy
Arts

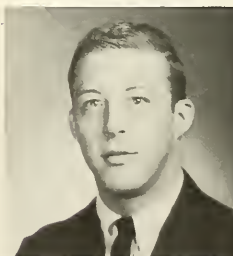

David E. Claussen
History



William H. Clouser
Electrical Engineering



Robert Edmund Coates, Jr.
Mechanical Engineering



William A. Cobb, Jr.
Arts-Industrial Engineering



Ronald Coifman
Chemical Engineering



David B. Collins
Industrial Engineering



Robert H. Comstock
Chemical Engineering



William H. Conklin
Industrial Engineering

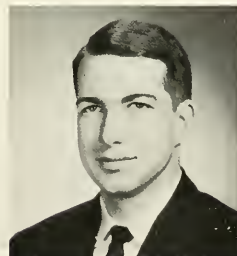

Evan W. Conyers
Philosophy

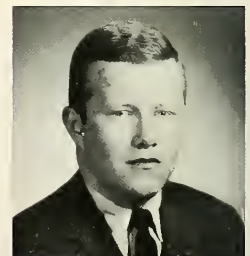

Donald S. Cook, Jr.
Accounting



Herbert Vance Coulston, Jr.
Mechanical Engineering



Aldrich G. Covert
Mechanical Engineering



Steven B. Csanadi
Electrical Engineering



Robert D. W. Culver, Jr.
Finance



Donald Lane Cuneo
English



Michael E. Darkoch
Industrial Engineering



Kenneth F. Darrow
Accounting



Thomas W. Dator
Finance

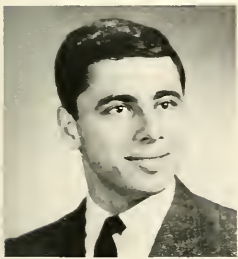

John Davagian
English



Robert B. Davidson
Business

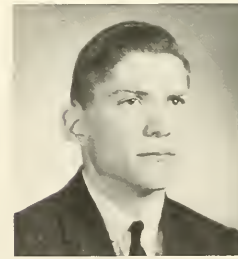

Donald Warren Davis
Chemical Engineering



Howland S. Davis II
Arts—Mechanical Engineering



Lawrence J. Davis
Chemical Engineering



David John De Angelo
Economics

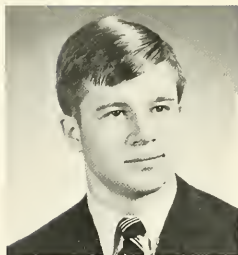

Joseph Thomas Deckman
Civil Engineering



Robert A. De Huff
Metallurgical Engineering



H. Thomas Delbridge
Chemical Engineering



Robert De Moyer, Jr.
Electrical Engineering



Douglas R. Denney
Psychology



R. David De Puy
English

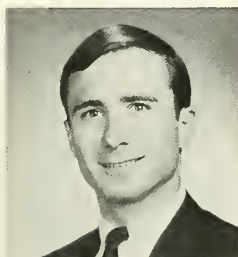

Ronald E. De Veau
Business

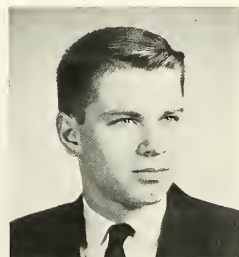

Douglas W. Dietrich
Metallurgy



Clinton A. Dixon
International Relations

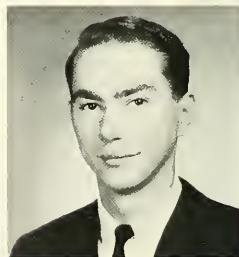

Peter Stefan Dobref
Mechanics



Howard V. Donohoe
Geology



Robert W. Draucker
Business

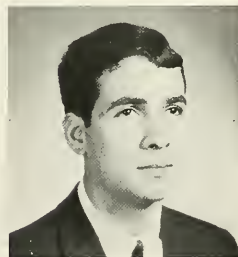

Wharton Drohan, Jr.
Civil Engineering



Leonard J. Duffy
Engineering Physics



Thomas Wright Dunham
Management



Frank Eugene Dutt, Jr.
Industrial Engineering



Stewart Early
Mathematics



Stephen C. Edberg
Arts



Richard Lansing Edwards
Industrial Engineering



Stephen J. Edwards
Marketing

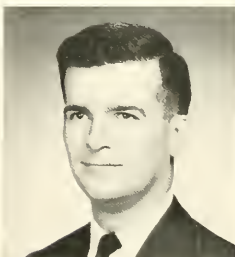

Terence Egan Wyer, Jr.
Marketing



Robert W. Eisenhower
Mechanical Engineering



Maynard Francis Engler
Chemical Engineering

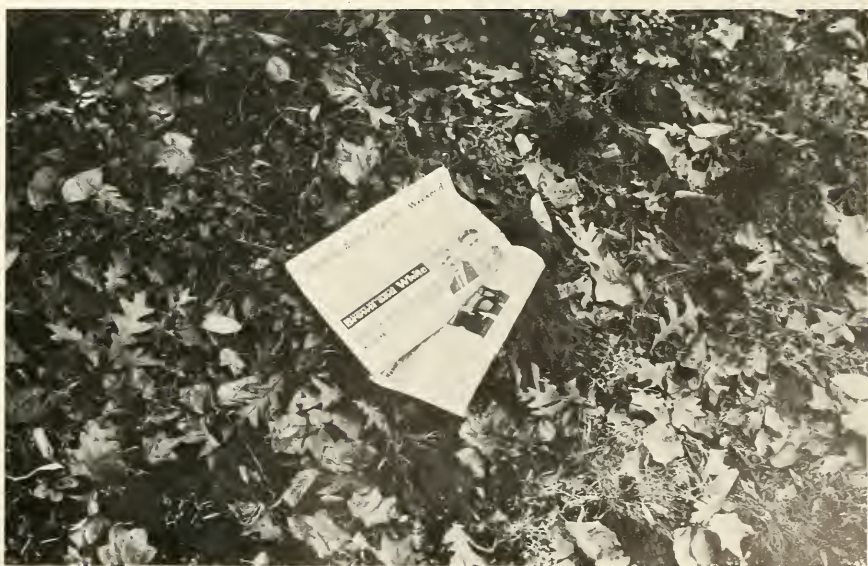



Walter L. Erhard
Engineering Physics



Douglas Blaine Ettinger
Mechanical Engineering



David P. Etzel, Jr.
Management



Charles K. Evans
Biology



David J. Evans
Engineering Physics

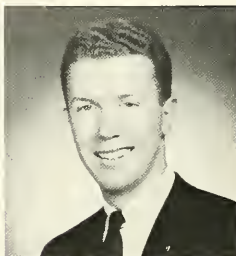

John Crawford Evans
History



Barry W. Eveland
Industrial Engineering

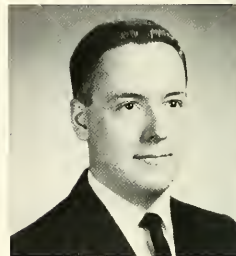

Richard Frederick Falusy
Accounting



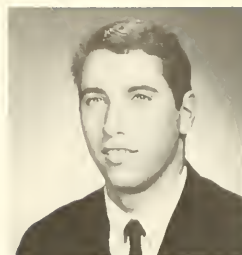

Michael Feinberg
International Relations



Bernard C. Feinstein
Accounting

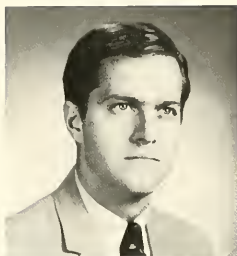

James C. Feldmann, Jr.
Business



John H. Fergus, Jr.
Engineering Physics



Robert J. Festger
Finance

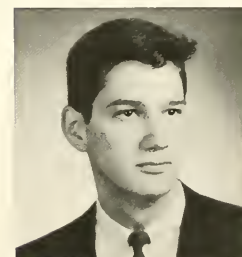

David J. Fielding
Civil Engineering



Robert J. Fields
International Relations

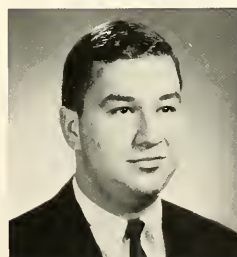

Kenneth F. Fischer
Industrial Engineering—Business



Howard H. Fitz, III
Metallurgical Engineering



Philip Byron Fleck
Mechanical Engineering



H. Michael Frank
Industrial Engineering



Kenneth R. Frohlich
Mathematics



Marshall Frost
Civil Engineering



Keith C. Frye
Mechanical Engineering

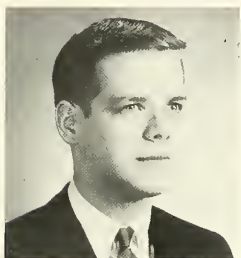

Thomas A. Fuller
International Relations



Austin Owen Furst, Jr.
Marketing



Jeffrey Russell Gallagher
Industrial Engineering



Michael Garlick
Accounting



William M. Gavaghan
Electrical Engineering

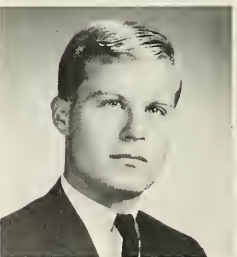

E. Larry Gebhardt
Civil Engineering



Edward A. Geller
Accounting



John S. Geoghegan
Arts



Raymond E. Gerson
Chemical Engineering



David M. Gessner
Chemistry



James M. Gibbons III
Electrical Engineering



Robert R. Giuliano
Psychology

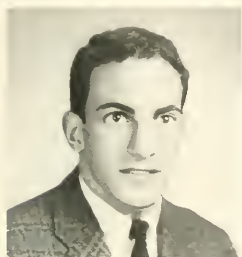

David Glick
Philosophy

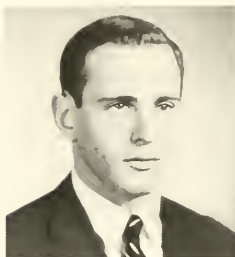

Stephen F. Goldmann
Chemical Engineering

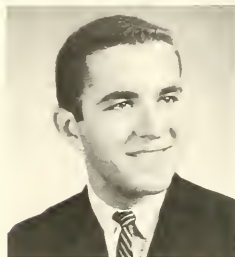

Joel M. Goldstein
Electrical Engineering



Thurwald Gommer, Jr.
Mechanical Engineering

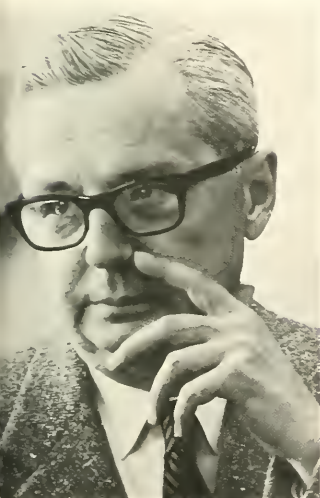

Andrew P. Goodman
Civil Engineering

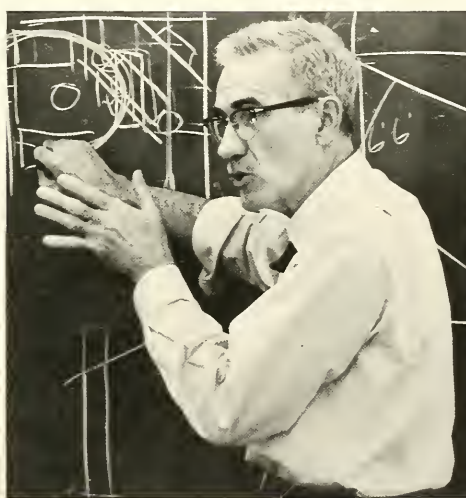

Peter Grassl
Arts

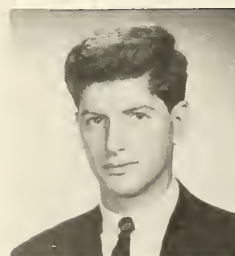

Herbert A. Green
Mathematics

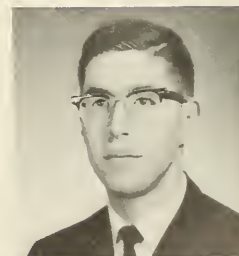

William F. Green
Electrical Engineering

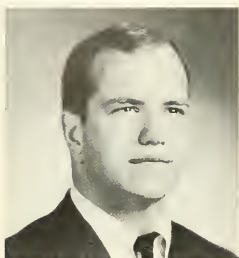

Stephen A. Greenbaum
International Relations



G. Christopher Griner
Government



Gerald William Groff
Management



Douglas A. Groner
Psychology

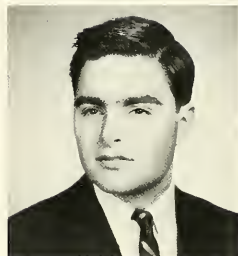

Richard M. Grossman
Arts



Gary Allan Gruver
Chemistry

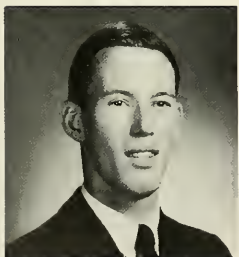

G. James Guille, Jr.
Physics



Gerald W. Guth
Engineering Physics



Kirk B. Haas
Arts—Civil Engineering

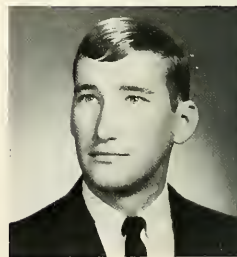

Bruce A. Hagelin
Industrial Engineering—Business

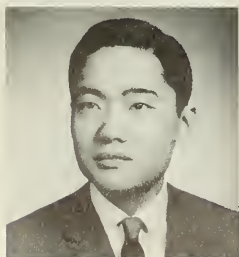

Hyo Kun Hahn
Electrical Engineering



Wayne Arthur Hall
Mathematics

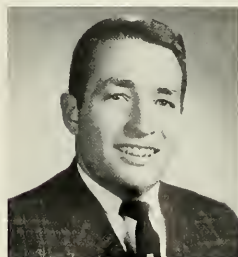

Walter H. Harvey
Finance



Douglas C. Heiser
Management



Robert C. Heiser
Mathematics



Laurence Heitz
Chemistry



Ronald F. Hemler
Management



Michael F. Henderek
Mechanical Engineering



Paul R. Henderson
Physics



Richard P. Hendrix
International Relations



Walter Henkels
Engineering Physics

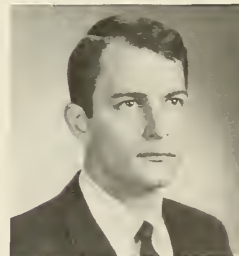

Neil B. Hermansdorfer
Electrical Engineering



Irvine K. Hetherington
Electrical Engineering



Robert C. Hilborn
Physics



Harold W. Hills, Jr.
Business



Allen E. Hirschmann
International Relations



John Edward Ho
Arts



David C. Hoddinott
Mechanical Engineering

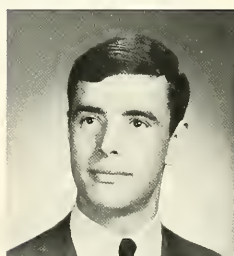

Robert Alfred Hodgson
Metallurgical Engineering



Joel L. Hoffner
Electrical Engineering

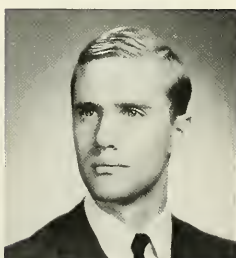

James R. Hogrefe
Industrial Engineering

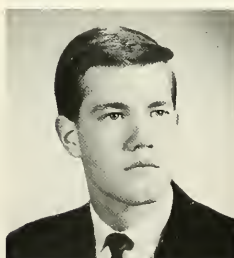

John David Hollister
Finance



Howard Trice Hoover
Business

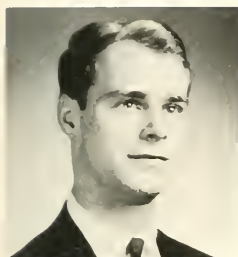

W. Boyd Hopkins
Electrical Engineering



Richard A. Horstmann
Economics



Thomas W. Hubbs
Accounting

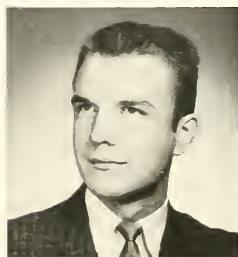

Robert D. Hull
German



Gordon P. Huntress
Arts



Donald L. Huth
Arts—Metallurgical Engineering

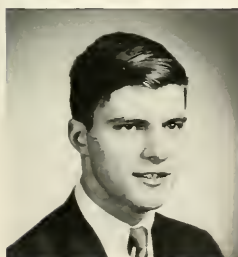

Raymond Hydusik
Fine Arts—Architecture



Lee J. Iden
Mechanical Engineering





Jeffrey Ingber
History



W. King Ingersoll
Chemistry



A. Thomas Jacoby
Mechanical Engineering

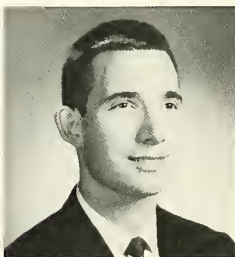

Barry A. Jenkin
Chemical Engineering



Benjamin Crane Johnson, Jr.
Mechanical Engineering



Donald Johnson
Management

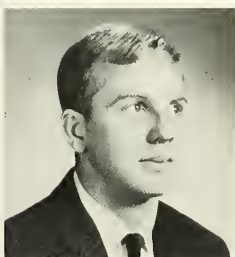

Kent C. Johnson
Engineering Physics

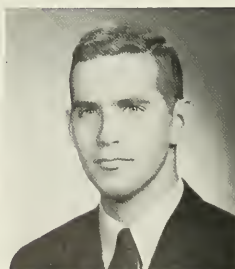

Randolph Johnson
Economic Statistics



Richard H. Johnson
Mechanics



Sydney Paul Johnson
Arts—Engineering Physics

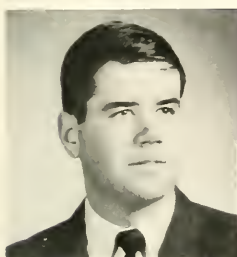

G. Kenneth Johnston, Jr.
Civil Engineering



John R. Jones
Chemical Engineering

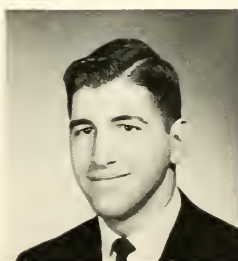

Michael C. Julian
Electrical Engineering



Ints Kampars
Mathematics



Howard R. Kanner
Biology



Fredric M. Kanter
Arts—Industrial Engineering



Robert C. Kaphan
Arts—Industrial Engineering

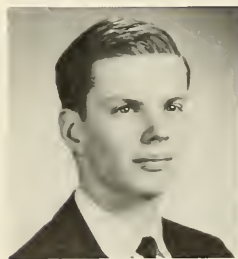

Karl W. Kaufmann, Jr.
Arts—Engineering Physics

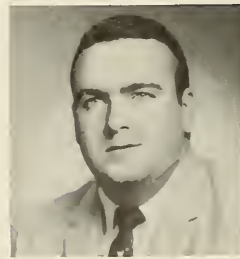

Cornelius J. Keeney, Jr.
Metallurgy

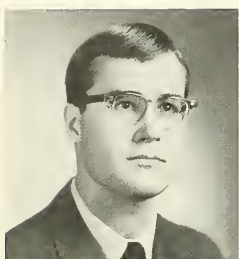

David B. Kegerise
Marketing



Robin Scott Keir
Chemistry



John E. Kelly
Marketing



Thomas H. Kemp
History



James Willis Kendig
Chemistry

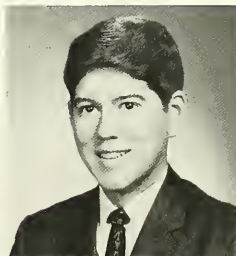

K. Norman Kettenring
Chemical Engineering



John J. Kibler
Mechanical Engineering



Douglas C. King
International Relations

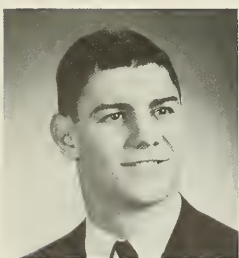

Lester Charles Kish
History

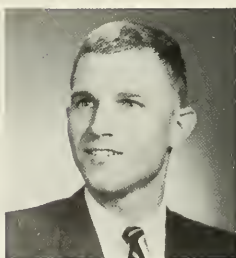

Edward Kitlas, Jr.
Mechanical Engineering



Robert S. Klein, Jr.
Electrical Engineering



Stanley B. Klimberg
Arts



Stanley Aaron Kline
Chemistry



David A. Klocker
Business

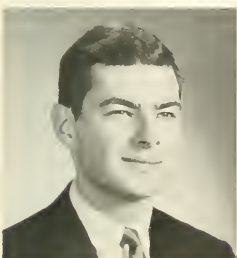

William Todd Kloefer
Chemical Engineering

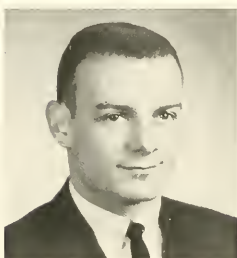

Joseph Klosek
Chemical Engineering



Dennis John Kluy
Mechanical Engineering



Harry L. Knecht, Jr.
Electrical Engineering



Herbert Charles Kneller
Civil Engineering

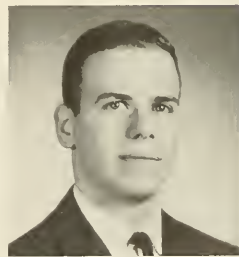

Charles D. Knight
Electrical Engineering

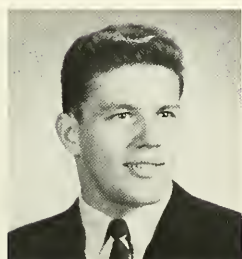

Floyd Le Roy Koch
Chemical Engineering

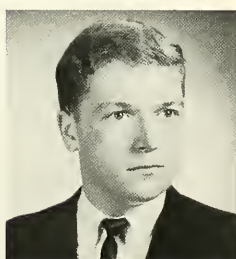

Halvor Koch
Mechanical Engineering

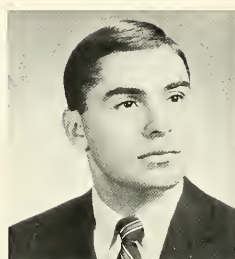

Deno Peter Kolias
English



Thomas R. Komline, Jr.
Mechanical Engineering



David F. Korff
Social Relations

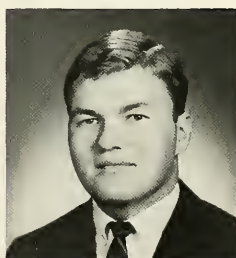

Joseph J. Korff
Metallurgical Engineering

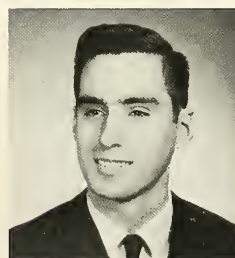

Nickolas Charles Kotow
Chemistry



John Paul Krizauskas
Mechanical Engineering



E. William Kuhl, Jr.
Chemical Engineering



Arthur E. Kuller
Accounting



William Thomas Kurth
Mechanical Engineering



Victor T. Laczó, Jr.
Arts



Dale L. Landis
Mathematics



Charles Edward Lane
Electrical Engineering



Frederic Leake, III
Mechanical Engineering

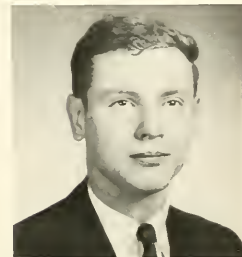

Robert E. Lefferts
Electrical Engineering



Gilbert E. Lentz
Chemical Engineering

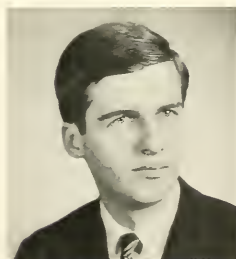

Robert Pierce Lentz III
Economics



Raymond D. Letterman
Arts-Engineering

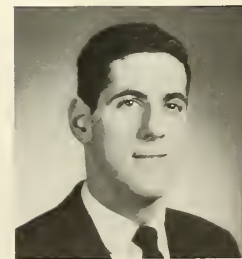

Richard H. Levin
Accounting



Gary Brett Lewis
Mechanical Engineering



Richard B. Lewis
Finance



John E. Lichtenauer
Arts-Electrical Engineering



Robert Gordon Lister
Electrical Engineering



Robert S. Logan
Finance



Arthur F. Loux
Mathematics



William C. Lowe
Arts



Tomas Peter Luss
Arts



Charles J. Luthar, Jr.
Chemical Engineering



Russell Charles Lyons
Mechanical Engineering



James Barry Magyarics
Electrical Engineering



Thomas E. Mahaney
Electrical Engineering



Robert C. Mahoney
Electrical Engineering



Nathan Barry Mandelbaum
Accounting



Steven Leslie Mandell
Arts-Chemical Engineering



Herbert S. Marchand
Accounting

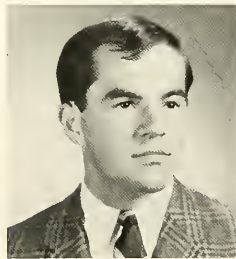

James Clifford Marchant, Jr.
English

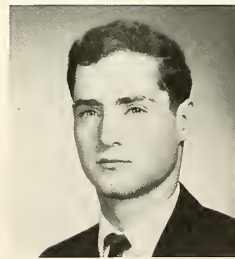

Dean Marcus
Marketing



Dean J. Markezin
Accounting



Frank A. Markus
International Relations



Bruce W. Marold
Philosophy

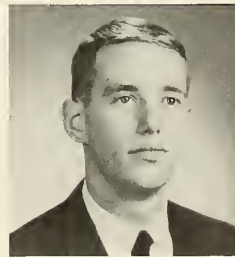

Frank Watkins Mather, III
Arts-Chemical Engineering



Mark Ramseur Matig
Foreign Careers

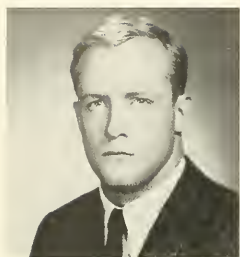

William P. Matthews
Arts

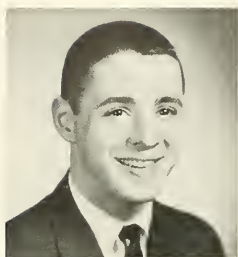

William McAllister
Biology



Gary L. McElroy
Mechanical Engineering

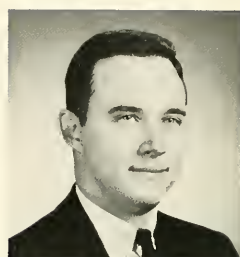

John Gerard Mead, Jr.
Civil Engineering

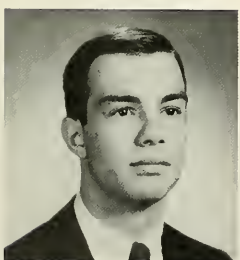

Douglas J. Mendola
Mechanical Engineering



Alan Richard Mennig
Accounting

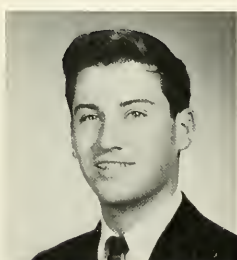

Alan Messer
International Relations



Victor M. Meyers
Government

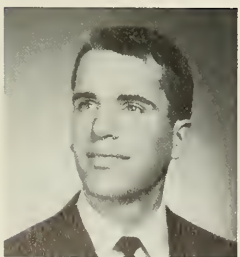

William S. Mieth
Industrial Engineering



Peter Wayne Miller
Mechanical Engineering

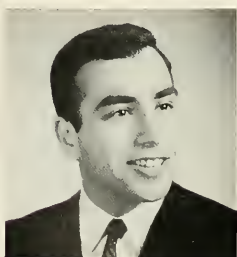

Saul A. Miller
Economics



Thomas Frederick Miller
Chemistry



Robert H. Monn
Civil Engineering

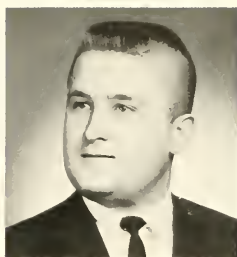

Glenn R. Moore
International Relations



William F. Mor
History



Robert David Morris
Industrial Engineering

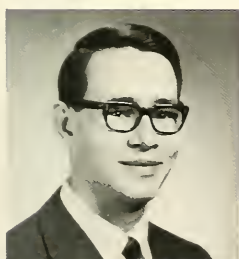

Jay Edward Mounier
Mechanical Engineering



Kenneth Edward Mull
Arts-Engineering



William Joseph Murray
Electrical Engineering



Ronald D. Myers
Arts-Chemical Engineering



John T. Naughton, III
Engineering Physics



Robert Nelson
Engineering-Physics



Allen S. Newhard
Industrial Engineering



Jon Oliver Newton
Arts—Electrical Engineering



Robert Ormiston Nordt
Finance



John T. Novak
Foreign Trade



Gregory Michael O'Brien
Social Relations



David Craig Oldham
Industrial Engineering



Clarence J. Oney
Mechanical Engineering



Lawrence R. Oremland
Mechanics



William Mele Orendorf
Electrical Engineering



Michael A. Paris
Psychology





Peter J. Paternoster, Jr.
Mathematics



John R. Payavis
Chemical Engineering



Edward Francis Peduzzi, Jr.
Physics



Anthony A. Penn
Industrial Engineering



Francis J. Peters, Jr.
Accounting



John W. Peters
Civil Engineering



Robert Nathaniel Peterson
Management



Jon A. Pettisani
Business



Warren Raymond Pilon
Industrial Engineering



Ronald M. Plotkin
Finance

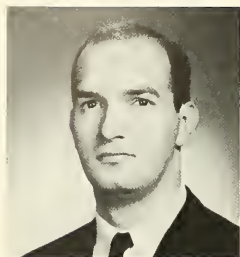

Edward A. Ponzini
Electrical Engineering



John G. Popek
Mechanical Engineering



Maury B. Poscover
Government



Lawrence A. Post
Finance



K. Donald Proctor
Economics



Paul J. Prutzman
Electrical Engineering



Herman J. Ramig
Mechanical Engineering



Alan Frederick Raughley
Electrical Engineering



H. Thomas Raum, Jr.
Arts

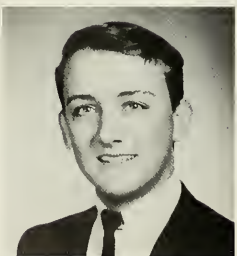

William H. Reamy
Mechanical Engineering



David Lawrence Rein
Foreign Careers

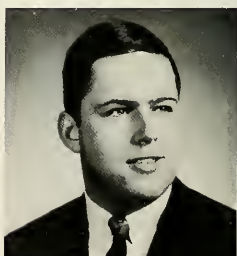

Peter R. Ressler
Civil Engineering



Robert D. Restuccia
Chemistry



William R. Reynolds
Accounting



John Edward Richmond
Marketing



Russell J. Riddell
Chemical Engineering



Arthur H. Ridler
Mechanical Engineering



Charles Walter Riether
Economics



Stanley Francis Rinkunas, Jr.
Electrical Engineering



William John Rizzo, Jr.
Arts-Civil Engineering

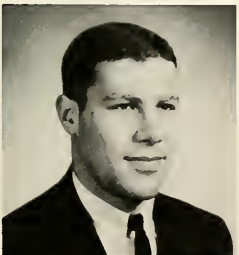

Ivan I. Robbins
Industrial Engineering-Business

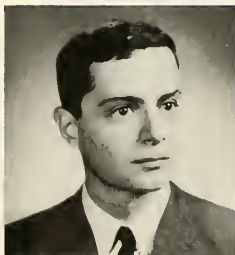

William J. Roberts
Accounting



Allan Jon Robertson
Mechanics



Clinton Robertson
Electrical Engineering



Richard T. Roca
Mechanical Engineering



Bruce Asa Romberger
Electrical Engineering

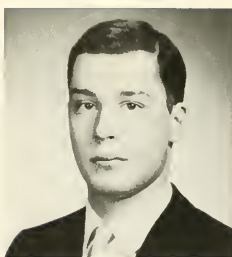

J. Edward Roth
Electrical Engineering



Ronald Neil Rothenberg
Mathematics



David D. Rothermel
Industrial Engineering



James F. Ryan, III
Chemistry



William T. Saari
Mechanical Engineering-Arts



Michael Dan Salomon
International Relations



James R. Sarka
Electrical Engineering



John Ralph Sawyer
German



Charles R. Schaefer
Finance



Anthony M. Schiavo
Electrical Engineering

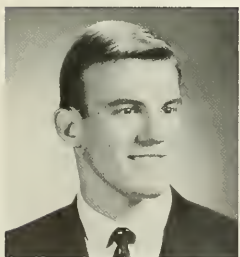

Martin Schlauch
Mechanical Engineering

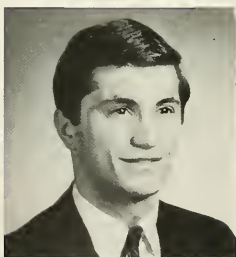

Henry E. Schlenker
Arts—Chemical Engineering



Stephen A. Schlesing
Mathematics

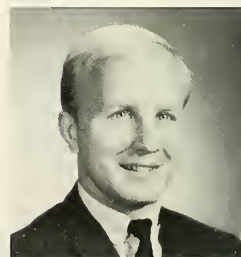

Robert John Schmidt
Electrical Engineering

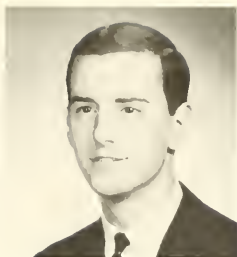

Glenn D. Schneider
Biology



Paul J. Schneider
Government



Daniel Harris Schoedinger
Chemical Engineering



Steven Arnold Schreiber
History



David H. Schultz
Business



Walter W. Scott
Accounting



Robert Sellman
Electrical Engineering

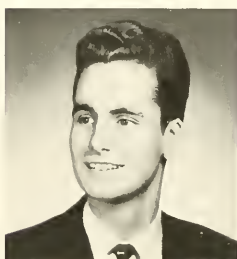

Robert H. Serrell
Accounting



Henry S. Sharp
Psychology



Robert J. Rushforth
Chemical Engineering





Robert Jon Shaw
Metallurgical Engineering

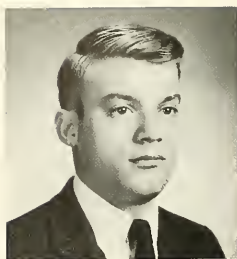

Andrew G. Shepard
Government



G. Linton Sheppard
Mechanical Engineering

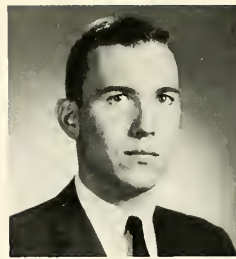

Edwin Beirne Shuffle
Accounting



Donald J. Sidor
Mathematics

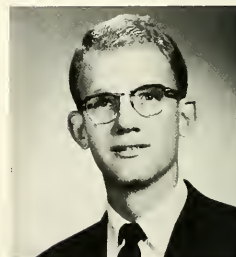

John L. Sielke
Biology



Hugh J. Silverman
French



Stephen G. Simpson
Mathematics



Dennis E. Singleton, III
Industrial Engineering



George C. Sipe, Jr.
Industrial Engineering



Samuel Gidding Siris
Biology



Robert L. Skillman
Industrial Engineering



Alexander Skuzinski
Biology



David Wiley Sloan
Industrial Engineering

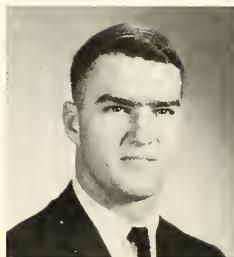

David M. Smith
Accounting



Richard M. Smith
Arts



Robert Kerr Smith
Marketing

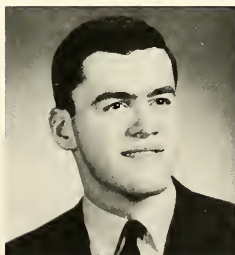

S. Blair Smith
Management



Steven W. Smyser
English

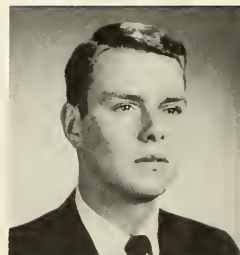

N. Joseph Sparks
Chemistry



Gilbert A. Spear, Jr.
Mechanical Engineering



John Squire
Economics

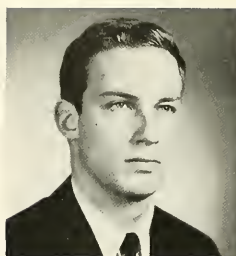

James Herbert Steane, II
Economics



W. Bruce Steever
Accounting



Robert Stetson
Mechanics



Dale E. Stevens
Accounting



Russell Stevens
Biology



Donald C. Stewart
Accounting



William Stoller
Industrial Engineering—Business



Robert A. Stringer
Mechanical Engineering

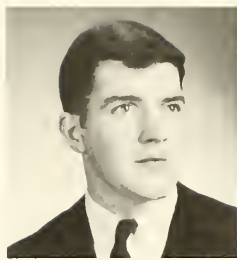

Linden Stuart, III
Chemical Engineering



Lawrence Nelson Succop, II
Arts—Mechanical Engineering



Robert F. Sugra
Electrical Engineering



Edwin Lewis Sutton, Jr.
Marketing

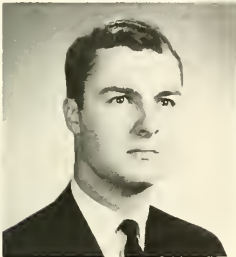

William F. Sutton
Mechanical Engineering



David S. Swersky
Arts



Charles Frederick Talaber
Accounting



John Talotta
Business



Carl W. Thieme
Economics

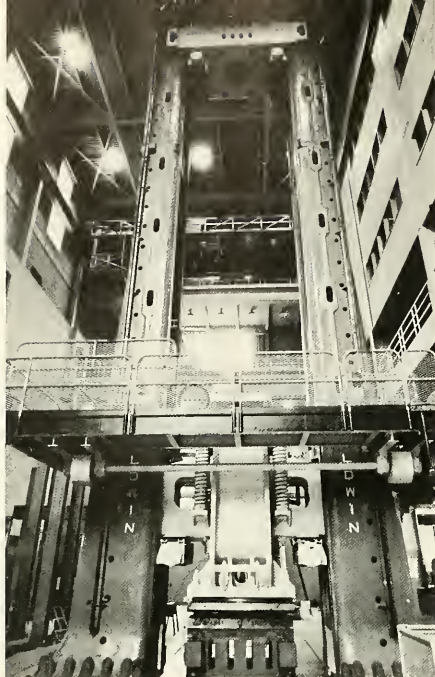

Arthur Craig Thomas
Management



William S. Thomas, Jr.
Arts

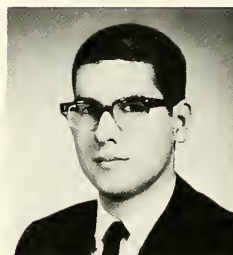

James A. Tiefenbrunn
Finance



David Stewart Trageser
Marketing

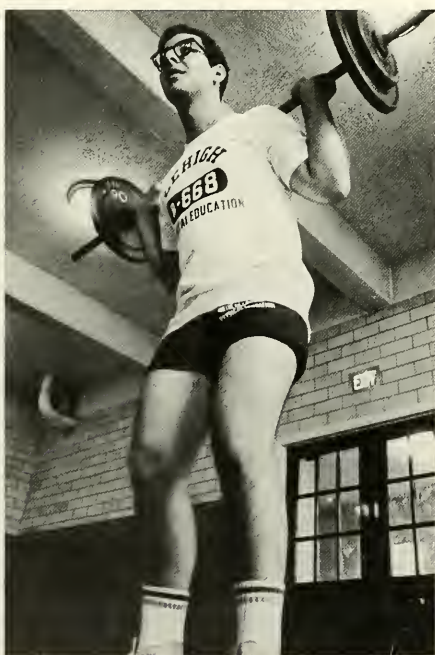

Mark D. Troubh
Accounting



Larry Steven Turoscy
Civil Engineering



Ross Tutschulte
Marketing



Ronald John Ulrich
Industrial Engineering



James Underkoffler
Business



Earl R. Van Doren
Chemistry



H. Spencer Van Kirk
Economics



Philip C. Van Nostrand
Accounting



Martin H. Vitale
Metallurgical Engineering

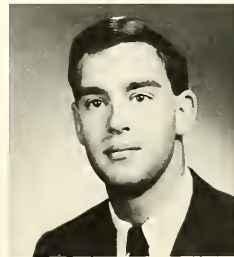

Robert Louis Volp
Industrial Engineering—Business



Edwin Loyal Walters
Chemistry



Terrence Lee Walton
Business

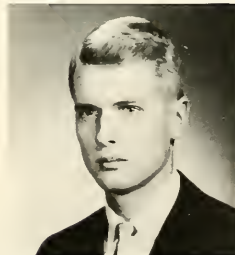

Harold Walker Ward, Jr.
Biology



John F. Wascher
Mechanical Engineering



John N. Watson
Electrical Engineering

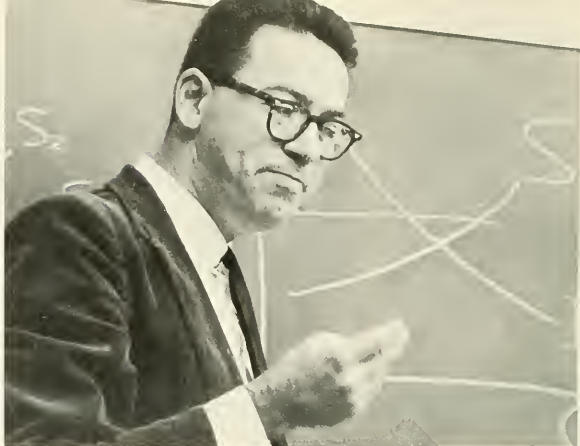

Peter A. Weiksner
Management

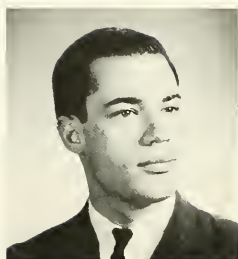

Fredric Roy Weiner
Chemistry

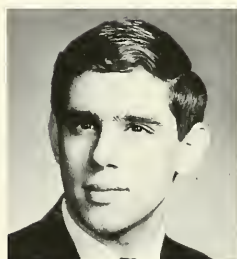

Jonathan Weiner
Engineering Physics



Frank Earl Weise, III
Economics



Richard T. Wendlandt
Finance



Michael E. White
Economics



James Gary Whiteside
Chemical Engineering



Barry W. Widman
Chemical Engineering

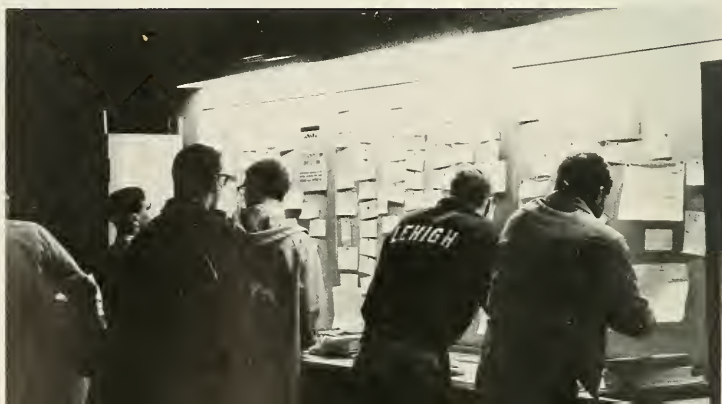



Paul Byers Williamson
International Relations



Robert Currin Wilson III
Marketing



Lance Peter Wimmer
Mechanical Engineering



Lloyd F. Wingfield, Jr.
Arts



Michael Winkler
Electrical Engineering

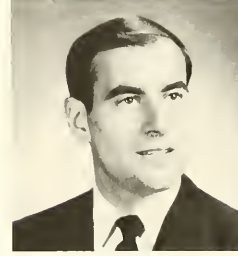

Frederick W. Winter, Jr.
Industrial Engineering



George Wise III
Engineering Physics



Charles L. Wolchansky
Management

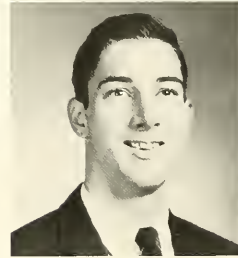

Bruce William Wolff
Industrial Engineering—Business



James David Womer
Electrical Engineering



Walter J. Wiggins
Arts—Metallurgical Engineering



John R. Yaissle
Arts



Harold C. Yeich
Chemical Engineering

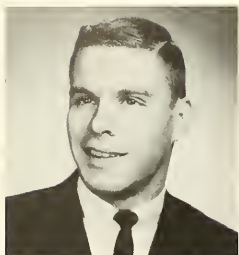

Richard B. Yori
Chemical Engineering

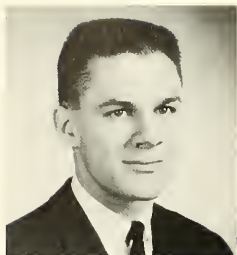

James D. Young
Chemistry



Robert S. Young
Economics

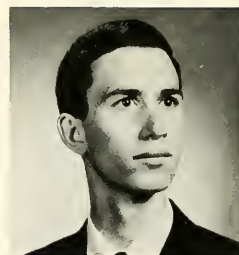

James E. Youngling
Mechanical Engineering

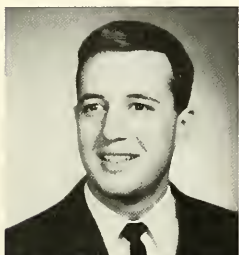

Robert Stephen Yuhasz
Engineering Physics



Edwin H. Zacharias, Jr.
Mechanical Engineering

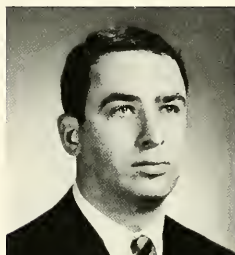

Charles C. Zall
Arts



Edward T. Zerdy
Mathematics

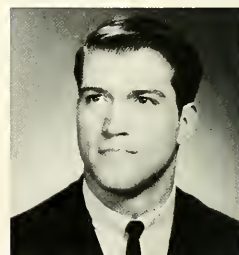
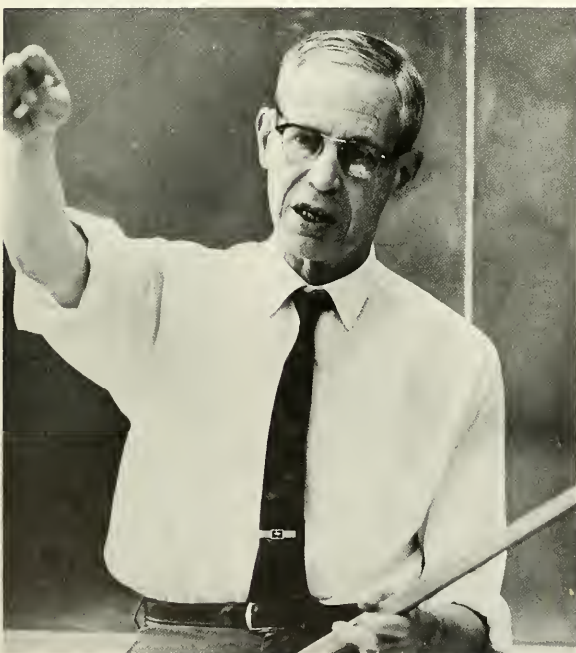

Robert H. Zeunert
Economics



Robert H. Stavers



Marc Thames



Thomas L. Trevethan

ADDITIONAL SENIORS

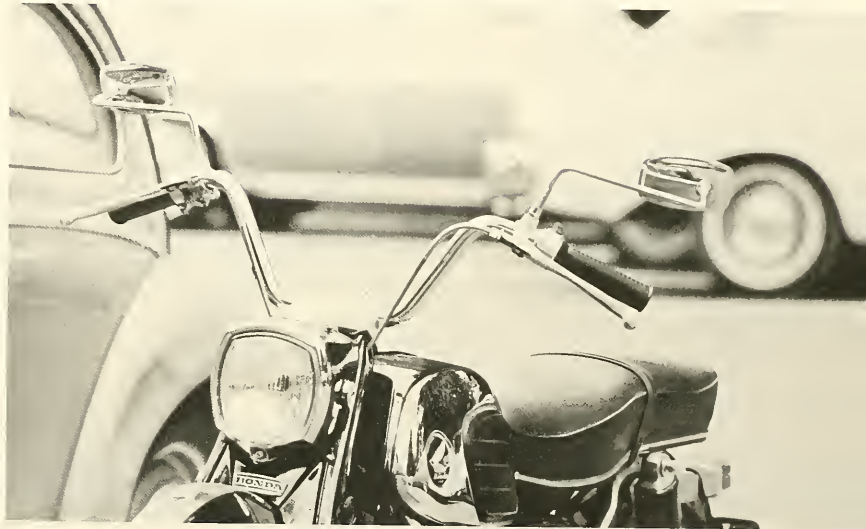

Edward S. Wilbur



John R. Wright



Robert S. Adelaar



John M. Harrison



George D. Hawes

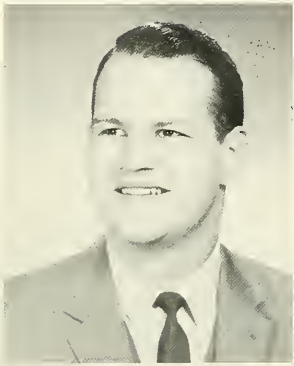

Robert Meadowcroft



Louis Milan



Henry M. Reeves



IN MEMORIAM



ROGER T. LENTZ
1944-1965



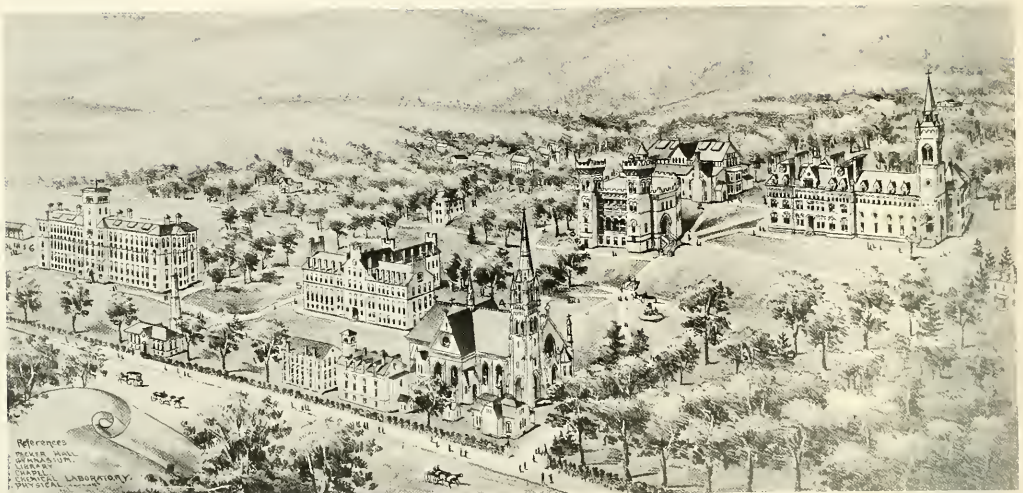

An artist's conception of Lehigh University around 1894. Notice the separate Christmas and Saucon Halls.



In 1894, the University Center was a noble and stately building.

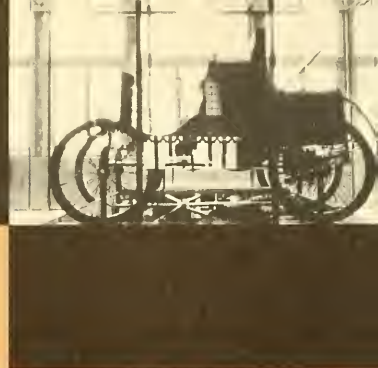

SPORTS



*Eleven brave knights
Canter through the whistling snow—
Not one bends his neck.*

SHIKI





William B. Leckonby, Director of Athletics and Physical Education.



John S. Steckbeck, Assistant Director of Physical Education and Director of the Intramural Sports Program.

The seventies saw the beginning of intercollegiate competition in athletics in America. Young as Lehigh was at that time—having been founded in 1865—her small group of students was progressive enough to get into the picture by forming an Athletic Association and joining the ICAAAA in 1875, the first year of its existence. In the original meet, Lehigh carried off one of the first place awards. Our strongest team in those days was in 1881 when we placed third in the intercollegiates with two firsts and a second, Harvard winning that year and Columbia taking second. In the same year, Lehigh defeated Lafayette in the first dual meet between the two teams by taking 10 of the 14 events.

In the following years, all of the other present intercollegiate sports were developed at Lehigh. Football began in 1884 and was soon set on winning the "Big Three" Championship. Lacrosse began in 1885 and then newly invented game of basketball was begun in 1902 to a few resounding victories. Wrestling, presently the most popular sport, was begun in 1910, with few blemishes on a fantastic record in this sport. Few colleges of those which now compete have done so much toward the creation of the spirit of competition as has Lehigh in the past century.



Paul E. Short, Assistant Director of Athletics.

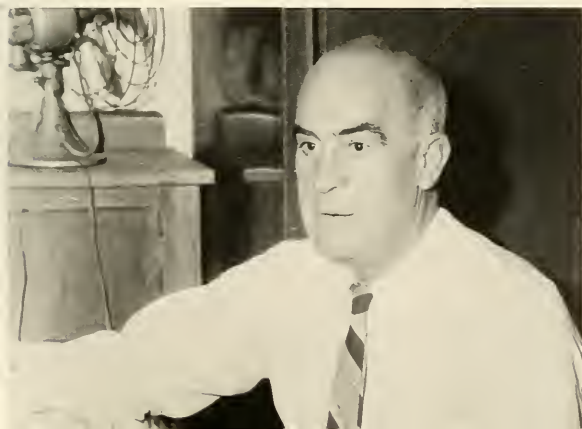

PHYSICAL EDUCATION



First row: Robert Chiodi, Gerald Leeman, Kenneth Mettler.
Second row: Michael La Porta, Edward Winchester, William Christian, John Hogan, John Steckbeck. *Third row:* William

Leckonby, *Director of Athletics and Physical Education*; Dr. E. A. Havach, Anthony Packer, Roger Sherman, Sam Sanders, Frederick Dunlap, Paul Short.



Fred Dunlap, new head coach of the football teams developing some basics.



Emil A. Havach, Head Trainer



Gerald G. Leeman, Coach of the Wrestling Squad.



Coach Anthony Packer, Mentor of the Basketball and Baseball squads.

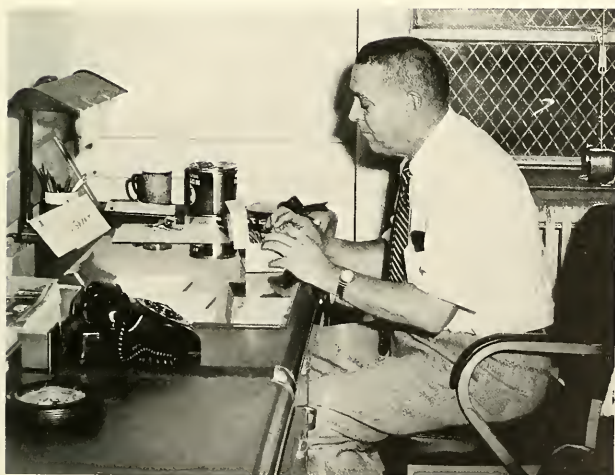

William T. Christian, coach of the Soccer and Swimming teams.



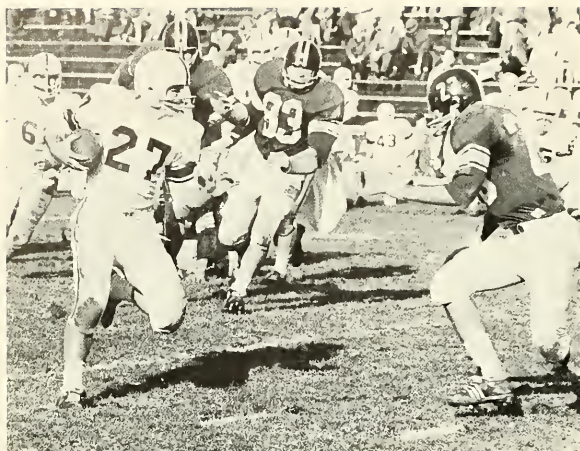

Halfback Jon Rushatz runs into some tough opposition rounding right end.

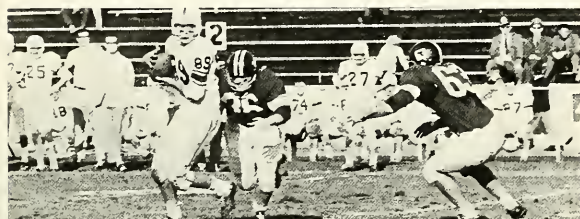

End Dick Miller latches onto one of the 36 passes he caught to establish a new record.

Halfback Rushatz is a tough man to bring down.



FOOTBALL

For eight weeks of the 1965 football season Lehigh supporters said that the Engineer gridders had a better team than the record indicated. But as the season finale with Lafayette approached it appeared doomed to a winless campaign.

However, the underdog Engineers rose to the occasion and defeated the heavily favored Leopards 20-14 for their only win of the year. Thus ended a year which was filled with disappointments tempered by a few bright spots.

From the beginning it was evident the team was well coached. Fred Dunlap and his fine staff developed a respectable offense, but the lack of size and speed hampered the defense.

Following spirited preseason practice drills, the Engineers faced the opener against Pennsylvania with guarded optimism. Then disaster struck. Veteran signal caller and co-captain Bob Draucker suffered a severe ankle injury and the Packers were without an experienced quarterback.

The Quakers jumped to a 20-0 lead and by the middle of the third period Penn coach Bob Odell was getting ready to send in the reserves. Then a key interception by Bill Rizzo got the Engineers rolling, and Lehigh moved within reach, 20-14 on touchdowns by Les Kish and Rich Miller.

With sophomore Dick DeArmond at the helm, the Engineers began to drive for the winning score. Lehigh was faced with a fourth-and-one situation at the Penn 29 with a little more than a minute left. Fullback Hal Yeich plunged for the necessary yardage but fumbled and Penn took over.

Lehigh's home opener came the following week against Cornell. The Big Red made Lehigh's afternoon miserable rolling up a 35-0 lead by halftime. The Engineers gained a lot of respect for their never-say-die attitude as they started the second half by driving for a score. However, Cornell's power prevailed and the Big Red romped 49-13. Yeich had the first of many fine days by gaining 134 yards in 20 carries to brighten an otherwise dismal afternoon.

Bob Draucker returned to the lineup for the Rutgers contest. The Engineers performed very well and with a minute to go in the fourth period the game appeared headed to a 0-0 draw. But with 21 seconds remaining, the Scarlet scored to break the hearts of Lehigh fans.

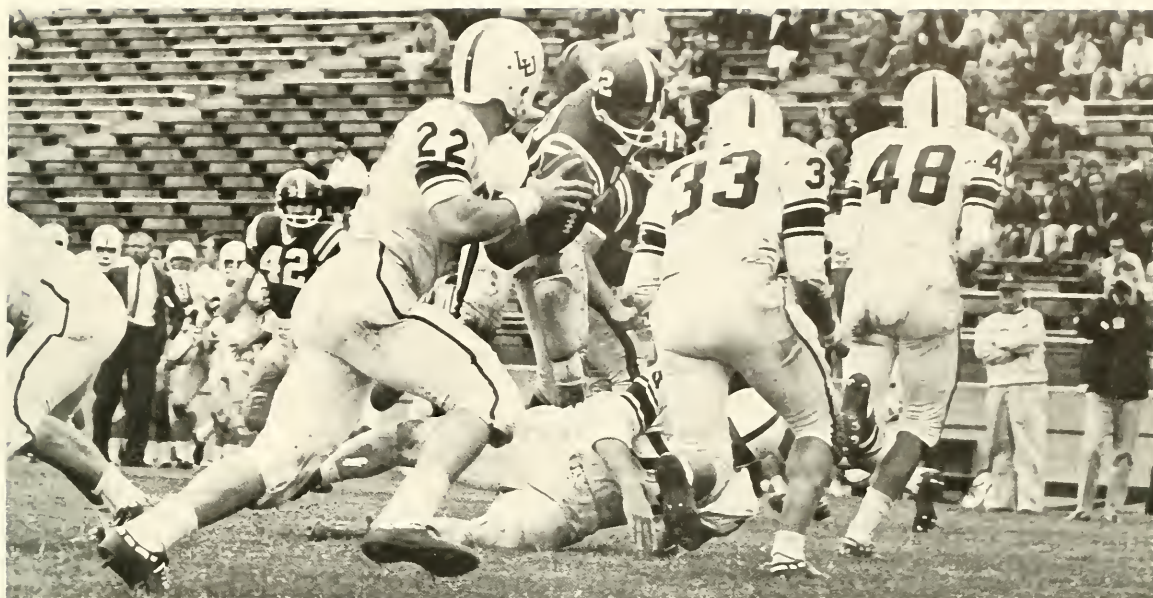

Quarterback Bob Draucker rolls out behind good protection looking for someone downfield.

The Engineers' chances appeared good for Gettysburg, but Bullet quarterback Jim Ward put on a tremendous offensive show to lead Gettysburg to a 26-17 win.

The Engineers generated a fine ground game against the Bullets. Sophomore back Jon Rushatz picked up 111 yards on 22 carries and Yeich netted 95 yards in 12 attempts. The Engineers suffered another setback when Draucker injured his shoulder during the third period and was lost for most of the season.

A severe breakdown of the Lehigh defense led to Delaware's one sided 42-21 win over the Engineers. The Blue Hens ground out 509 yards and were never headed. Sophomore quarterback Bill Semko directed the offense very well as he hit on 12 of 24 passes for two touchdowns and 133 yards. The injury jinx continued as fullback Hal Yeich suffered a severe rib injury which reduced his effectiveness for the next three games.

The Engineers line up in a spread formation, against tough Cornell.



Sophomore Greg Zern goes crashing through the line.



Jon Rushatz runs back a kickoff in the 101st meeting between Lehigh-Lafayette.



Diving straight forward is Rushatz, the work-horse of the backfield.



Yeich in the open.



An Engineer tumbles.

Hopes for a houseparty win came alive late in the Furman contest when the Engineers held a 15-14 lead. Lehigh had managed to overcome a 14-0 deficit on touchdown passes from Semko to Rich Pochman and Greg Zern and a two-point conversion pass from Les Kish to Zern.

Once again the Lehigh defense fell apart and the Purple Paladins tallied twice in seven minutes to win 27-15. Yeich saw action in only one play and his absence resulted in a poor first-half-offensive display by the Engineers.

Zern tries to straight arm against Rutgers.

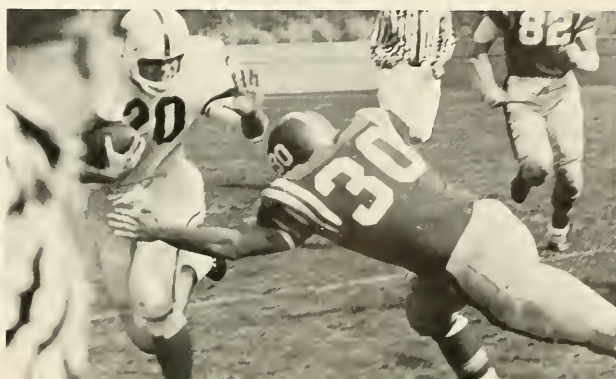



Rushatz eludes the tackle.



Another play stopped at the line of scrimmage.



Renfro and teammates attempt to block the punt.

DeArmond has lots of time to spot an open receiver for a completion.

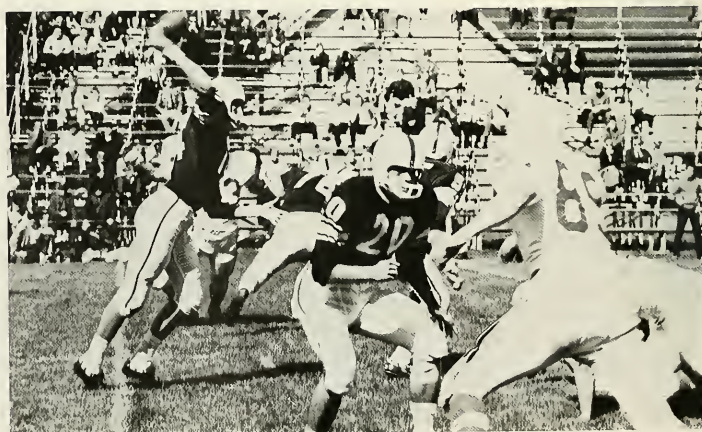

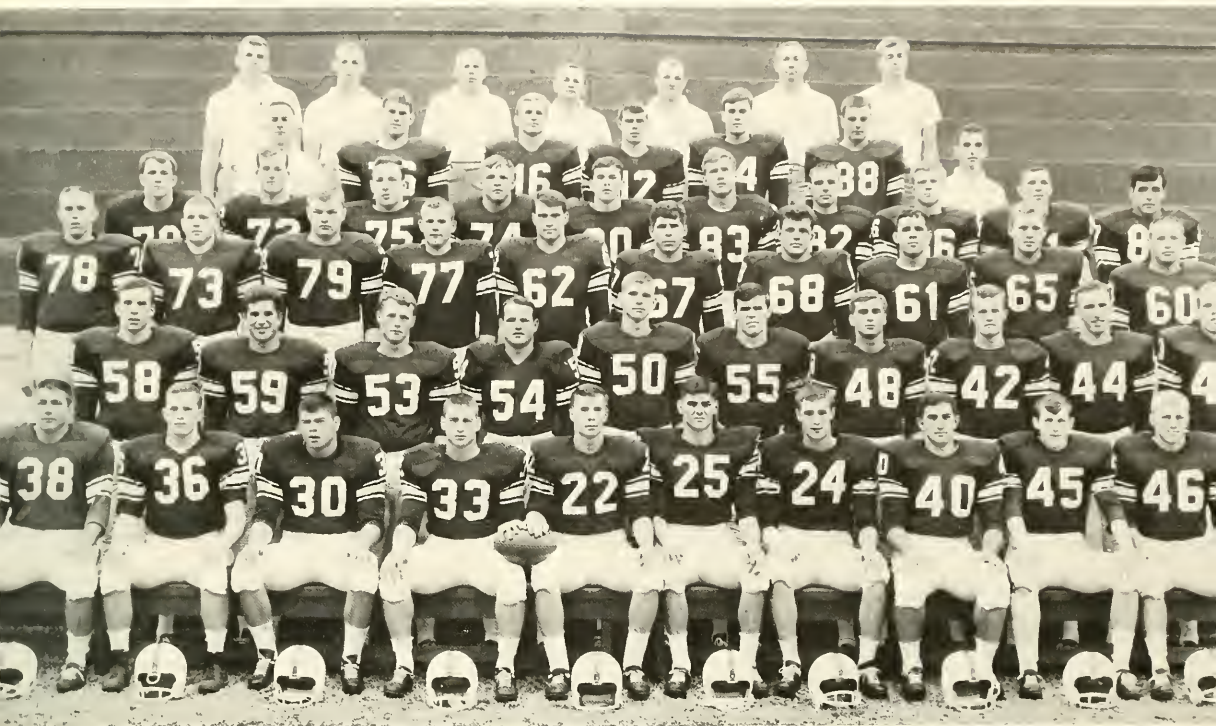

First row: Dietrich, Kirk, Adelaar, Yeich, Co-Captain; Draucker, Co-Captain; Kish, Glasheen, Rizzo, Leckonby, Bradley. Second row: Kercher, Galdieri, Renfro, Meadowcroft, Maloney, Smith, Trotter, Wood, Pochman, Hochreiter. Third row: Balliett, Bareford, Korff, Travis, Zeunert, Viola, Koch, Weaver, Rust, Saunders. Fourth row:

Zern, Grannatt, Shane, Bauer, Rohrbach, Stewart, Thornton, Maloney, Fatzinger, Georges. Fifth row: LaPorta, Trainer; Bisset, Semko, Rebert, DeArmond, Miller, Mettler, Trainer. Sixth row: Sam Sanders, Roger Sherman, Fred Dunlap, Head Coach; Hogan, Winchester, Robert Chiodi, Allen, Manager.

The following week the Packers journeyed south to Davidson with hopes of scoring their first win as they had in 1964. Lehigh scored first to lead 6-0 and managed to tie the score at 16-16 in the third period, but the Wildcats controlled the game, winning 37-23.

The next week was one the Engineers would like to forget. Bucknell scored early and often and the Middle Atlantic Conference champs rolled to a 41-0 rout. The Bisons remembered well their narrow 3-0 escape a year earlier and showed no mercy.

The only bright spot for Lehigh was the performance of Rich Miller. The sophomore end pulled in four passes, raising his season total to 29. That broke the previous high of 27 set by Tommy Gunn in 1952.

Rushatz finds the backfield crowded this time.

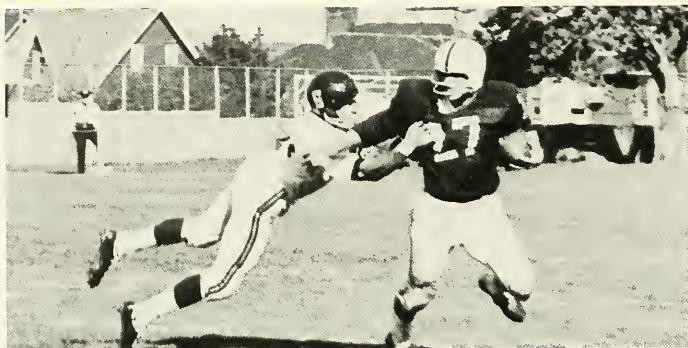

Coach Dunlap instructs sophomore Zern on the sidelines.

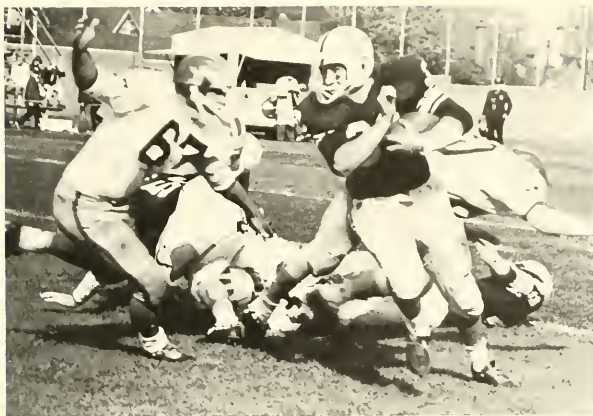

Rushatz cuts to the outside out of the reach of tackler.



Rushatz breaks through the middle as the camera detects Rohrbach clipping.



Adelaar turns to help out on the tackle, but he should be going after the ball that was fumbled.

Although the outlook was not good before the annual Lehigh-Lafayette game, Coach Dunlap got some good news. Quarterback Draucker was given a clean bill of health for the game and Yeich was showing the hard running form he had displayed before his injury.

As if an omen of things to come, the Engineers won the toss. It was the first time in the 1965 campaign that Lehigh had won the toss and a murmur ran through the Lehigh crowd.

The teams exchanged the ball once in the first period to set the stage for one of the key plays of the game. With a first and 10 on the Lehigh 20, Yeich burst off right tackle and raced 76 yards to the Lafayette four. Two plays later Rushatz swept right end for the score and Lehigh was on its way.

Zern is snowed under.



Kish, Lehigh's outstanding defenseman, comes up from the secondary to stop the ballcarrier. Each star on his helmet indicates that Kish made the most tackles in a game.

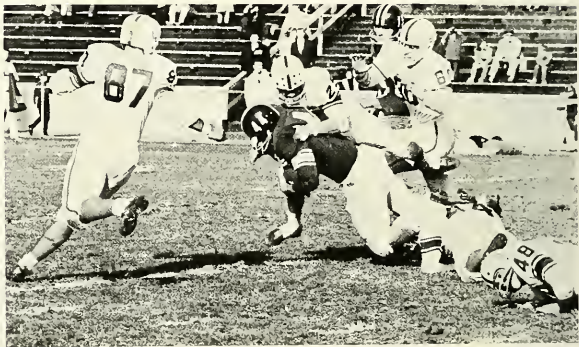

Typical of Rushatz' hard hitting play, he is upset while running full speed as he tries to run right through an opponent.



Yeich scored on a short run in the second period and Pochman tallied on a pass from Draucker with seconds left in the third period to give Lehigh a commanding 20-0 lead. Lafayette tallied on the ensuing kickoff and on pass interception late in the game, but Lehigh was not to be denied.

The game was not as close as the score indicated, with the Engineers piling up a 421-159 advantage in yards gained. Yeich had an outstanding day, gaining 174 yards in 25 attempts. Miller had seven receptions to boost his season record to 36. Draucker, who had been sidelined most of the season, completed seven of 10 passes for 91 yards and rushed for 54.

With both players and coach having a year of experience working with each other and some fine prospects coming up from the freshman team, the Engineers may finally come out of the football doldrums next season.

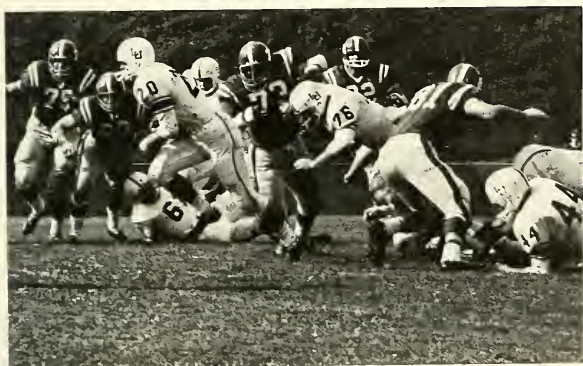



Hal Yeich stands with his Most Valuable Player Award after the Lafayette game, exhaustion mirrored on his face.



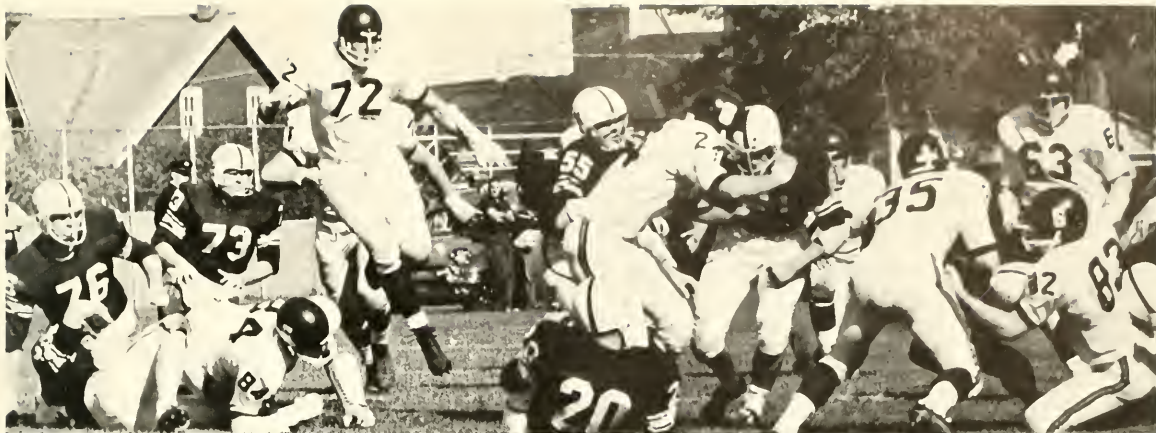

The line again finds it difficult to open a hole.

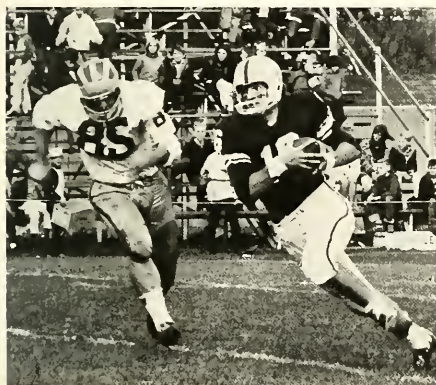

Semko tucks the ball under his arm and scam-
pers away from the pursuing defenseman.



Yeich gets a block as he
sweeps the end

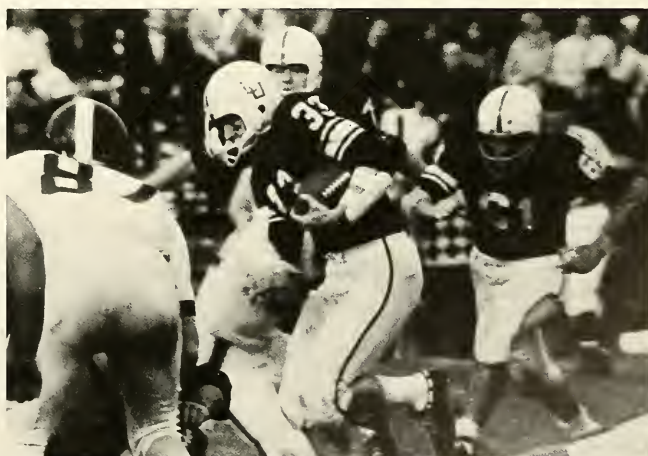

Hal Yeich powers through the middle as he did all season.

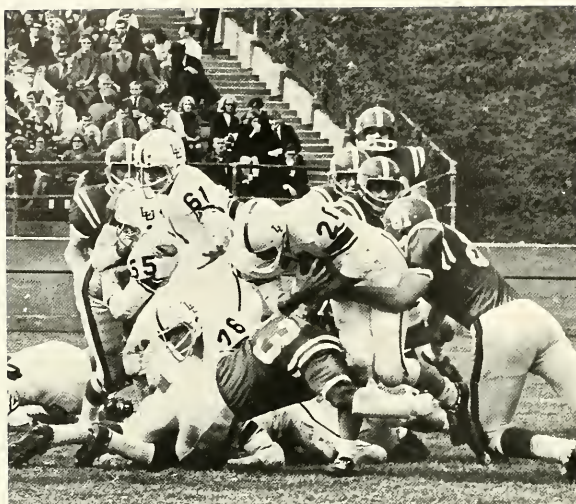

This time Zern is stopped at the line of scrimmage, as the rest of his teammates seem to think he is going to the other side.



The scoreboard now shows second down and ten to go.



Kish gets a block from Kirk to avoid getting caught in the backfield.

Dick Bauer, left, and Dick Pochman, right, co-captains for 1966, flank Coach Fred Dunlap.



Draucker attempts a pass.



Christensen leads the runners in the stretch drive.



Captain Larry Succop strains to hold onto the lead.



Harriers are tightly packed at the beginning of the race.



First row: Christensen, Lucuski, Succop, Captain; Hans, Krizauskas. Second row: Haulenbeek, Drye, Kumor, Fry, Frank Zarnowski, Coach.

CROSS COUNTRY

A consistently strong performance by Paul Lucuski highlighted an otherwise poor season for the Lehigh harriers. The lanky junior was first in for the Engineers in all seven of their meets.

Lucuski twice broke the school record for the 5.2 mile Saucon Valley course. His 27:05 performance in the Penn meet bettered the 27:29 mark he set in the West Chester meet. Lucuski also set a new standard for the Muhlenberg course. He paced the Engineers to a 15-50 win over the Mules, breaking the Muhlenberg record by 51.3 seconds.

The Engineers other win was over Albright in a triangular meet with Albright and Haverford. Lehigh routed the team from Reading by a 16-47 count but was edged by the Fords 29-26. Lucuski was first home in the meet, followed by Karl Drye in fourth, Larry Succop in fifth, Rich Christensen in ninth and Rich Kumor in 11th.



Hodgson beats the defender to the ball for a hard shot at the goal.



Gigon strives for a goal.

SOC CER

The booters recorded their fourth straight winning season, but the campaign was marred by Lehigh's inability to win the "big ones."

The Engineers dropped decisions to Swarthmore, Rutgers and Haverford in the three important contests of the season. In all three games the Lehigh squad broke down completely, allowing 15 goals while scoring none.

However, the booters finished third in the northern division of the Middle Atlantic Conference. Among their wins were victories over Lafayette, Muhlenberg and Stevens Tech.

Gerry Gigon, junior center forward, dominated the team's offense. Gigon tied for the team leadership in goals and led the team in shots and had six assists.

Carl Painter and Tom Best tied with Gigon in scoring leadership with six goals apiece. Other Lehigh goals were registered by Howard Bayne, Larry Gustavson and Pete Louis.

Goalie Del Bloem, in his first year of soccer, recorded two shutouts. In nine games he registered 131 saves and gave up 23 goals for a 2.55 goal per game average.

Fullback Tom Jacoby, a transfer from the Naval Academy, was the backbone of the defense. The senior was chosen on the MAC second team for his fine play throughout the season.



First row: Gustavson, Pfaeffle, Hodgson, Captain; Burgoyne, Korff. Second row: Bayne, Best, Jacoby, Lundquist, Louis, Gigon, Jaeger. Third row: Lusk, Manager; Painter, Kish, Niemeyer, Wood, Bloem, William T. Christian, Coach.



Gigon shows why he was offensive leader as he beats his opponent to the ball for a clear shot at the goal.

Both men concentrate on the ball, but Lehigh loses possession.



*First row: Caruso, Peritore, Stuart, Captain; Tepper, Muir. Second row: Lee-
man, Coach; Hartenstine, Rushatz, Caprio, Gebhardt, Pfeltz. Third row:
Kochanczyk, Mgr; Parsons, Kishel, Bisset, Narducci, Ries, Emil Havach,
Trainer.*

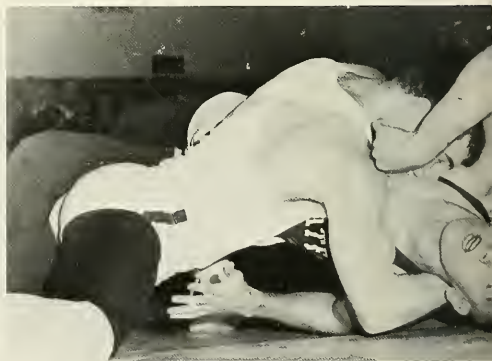

One of the "Terrific Trio." Bill Stuart, captain of the 1966 squad drives for a pin.

The crowd reacts to another Engineer victory.

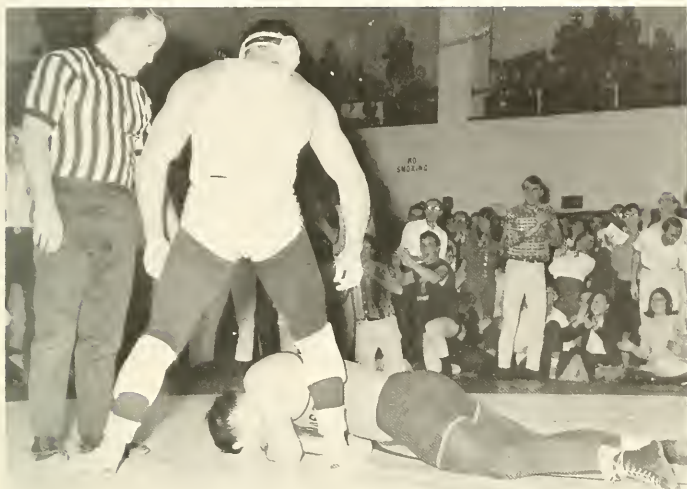

WRESTLING



Some teams are tournament teams and some are dual meet teams, and without a doubt this year's wrestling team was a tournament team. After an average (by Lehigh standards) dual meet season of 9-2, the Engineers went on to win the Eastern by 22 points and place a strong fourth in the Nationals.

The Lehigh grapplers entered the 62nd Eastern Intercollegiate tournament as slight underdogs to Navy who had beaten them 19-14 in a dual meet. But after the smoke cleared that Saturday evening in March at Pittsburgh, the Leemen had beaten the nearest competitor Navy by an 85-63 margin. The great win led coach Gerry Leeman to call the 1966 Engineers "the most courageous team I've ever coached." It was a tribute not only to Lehigh's superstars—Mike Caruso, Joe Peritore, Bill Stuart and Jon Rushatz—but also to the wrestlers who hadn't made the headlines, Bob Hartenstine and Tom Muir.

Hartenstine and Muir had a combined dual meet record of 8-6, but they picked up a second and third place finish respectively in the Easterns. Hartenstine scored the biggest upset of the tournament when he beat number one seeded Jerry Seaman of Penn State. Muir had his share of surprising wins, by beating first seeded Al Lilley of Temple and third-seeded John Kent of Navy. But every great team must have its share of consistently strong wrestlers and Lehigh had its "terrific trio." The trio of Caruso, Peritore and Stuart had a dual meet record of 29-0-3 and got two firsts and a second in the Eastern tournament. The trio was aided by a pair of fine sophomores in Jon Rushatz and Elliott Tepper. Rushatz had a 6-0-1 dual meet mark and won the 167 lb. Eastern crown, and Tepper was 8-2-1 during the regular campaign and took a third at 145.



The crowds in Grace Hall, which is often called the "Snake Pit," fill every seat to voice their approval at every exciting match.

Lehigh came up with such an outstanding team effort in the Easterns that they advanced all their men to the quarter-finals and only one Engineer was completely eliminated at the end of the semi-finals. The Engineers never trailed in the tournament. They led 14-13 at the end of the first round over Penn State, widened the lead to 22-20 over Navy going in to the final evening of wrestling. The team trophy was clinched following the 167-lb. consolation bout.

Driving towards a takedown.



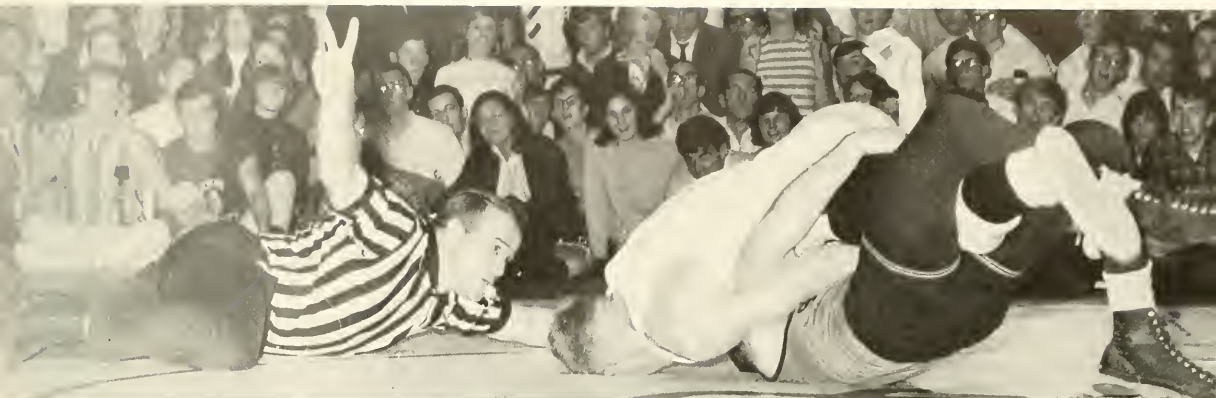

The referee signals two for Tom Muir in the Syracuse bout.



A sophomore with strength and promise, Elliott Tepper drives his man towards the mat.



This Syracuse man cannot get away from the grasp of an unidentified Engineer.



Strong sophomore Jon Rushatz, an Eastern champ strives for a pin.



A similar situation occurs to this Penn State grappler.

The big story of the National tournament was Caruso gaining his second 123-lb. NCAA title. The lightweight junior thus became only the second Lehigh wrestler to win two National titles, and he has an opportunity to become Lehigh's first three-time National champion. Caruso gained his second title by decisioning Bob Fehrs of Michigan, 9-6. It was the second year in a row that the two lightweights tangled for the 123-lb. honors. The only other Lehigh wrestler to win two NCAA crowns was the great Eddie Eichelberger who turned the trick in 1955 and 1956.

Caruso became Lehigh's 13th National champion, moving the Engineers into a tie for sixth with Pittsburgh for the most National champions. He finished the season with a 13-0 record. His varsity log is now 37-1, with a lifetime record in high school and college of 130-2.

Peritore picked up second place honors for the second straight year, while Stuart, the 1965 champ, and Rushatz picked up thirds as Lehigh set a new school point record with 48. The previous high of 45 was set last year at Laramie, Wyo. Peritore bowed to Yojiro Uetake of Oklahoma State in the finals. The Cowboy great, who was named Outstanding Wrestler for the second year in a row, is the 1964 Olympic Champion. Peritore finished the season with a 17-1-1 record and has a varsity career mark of 37-3-1.



The scoreboard tells the story as Bob Dietz dominates his man.

Stuart, the team's captain and the only senior on the squad, lost in the semi-finals to 1964 champion Mike Sager of Oklahoma. Stuart battled back to take the third place and finished a brilliant varsity career with a 50-6-2 record. Rushatz capped a fine sophomore year with a third place finish at 167. He bowed to eventual champion Dave Reinbolt of Ohio State in the semi-finals but came back with a pair of wins in the consolation round. He had a 15-1-1 overall record for the season.

The dual meet season had its ups and downs with disappointing losses to Oklahoma and Navy. The loss to Oklahoma was expected, but not by the large margin of twelve points. The loss to Navy was the low point of the season as the Engineers blew a nine point lead and didn't perform up to their expectations. A weakness in the upper weights persistently plagued the Engineers. On more than one occasion, Lehigh would build up a big lead in the lower weights and hang on as the opposition would close the margin in the upper weights.



Ron Ries drives his opponent into the mat.

130-pound Eastern Champ Joe Peritore tries to keep his opponent inbounds.





Joey Caprio picks up his man . . .

. . . and drives him into the mat.



An Engineer racks up a near fall in his drive towards a pin.





At the 1966 Easterns, every member of the team becomes a rooting section and coach.



A pleasant surprise for Coach Leeman was the third place finish by Bob Hartensine.



Joe Peritore drives for a takedown on his way to an Eastern Championship.



Amazing Mike Caruso rolls a Temple opponent.



Ron Ries in action at Pittsburgh during the rugged Easterns.

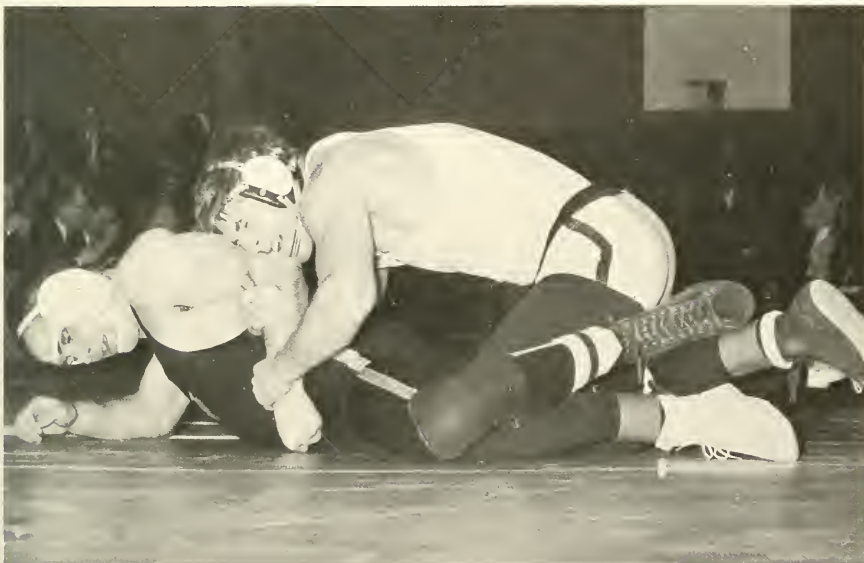

In the upset of the tournament, Bob Hartenstine beat first seeded Jerry Seaman of Penn State.



Captain Billy Stuart gets encouragement from Peritore before entering the overtime period in a losing effort against Navy's Wayne Hicks.



Elliott Tepper muscled his man to the mat.



Eastern champs Peritore, Rushatz, and Caruso. Peritore and Caruso were named next year's co-captains.



A concerned Coach Leeman watches the action in the 1966 National Championships.



Two-time National champ Mike Caruso.



The scoreboard tells the story as Caruso drives Bob Fehrs of Michigan into the mat.

However, the team's shortcomings in the dual meet season were more than redeemed by its outstanding performance in the Eastern and National tournaments. The future couldn't look brighter. The Engineers lose only Captain Billy Stuart and his loss will be made up by the maturity of this year's sophomores and juniors, and fine additions from the freshman team. As the Engineers return to action next year, the possibility of an NCAA team title is far from remote.



The backstroke is an unusual but graceful stroke.

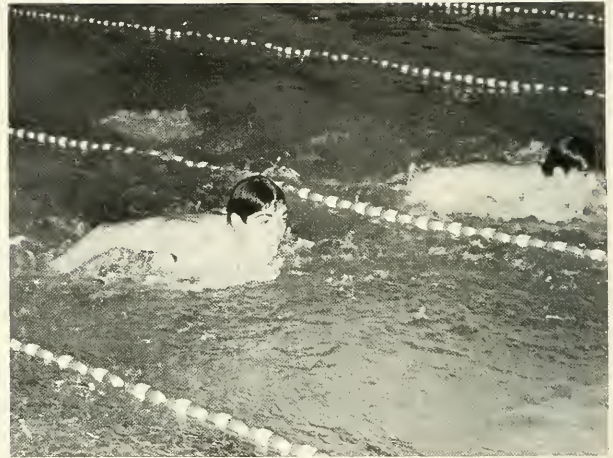

These swimmers will tell you that the breaststroke is the most strenuous stroke.

The last fifteen meters can seem like a mile, but a teammate's encouragement can help to spur on a tired swimmer.



First row: Bussmann, Cohen, Rubin, Brady. Second row: Lebersfeld, Weed, Lane, Co-Captain; Early, Co-Captain; Hodson, Buffinton, Hines. Third row: Brozman, Manager; Clark, Evans, Balz, Koch, Lutz, DeBarbadillo, Assistant Coach; Christian, Coach.



SWIMMING

The Lehigh mermen appeared to be out of their doldrums early in the season after routing Gettysburg to snap a ten meet losing streak. But then disaster struck and five front line swimmers went on probation dooming the Engineers to a 1-8 season. Co-captains Charlie Lane and Stew Early paced the mermen throughout the season. Lane, co-captain for the second straight year, was a standout in the individual medley and backstroke events. Lane broke the Lehigh standard in the individual medley twice during the season.

The versatile senior led the swimmers in the Middle Atlantic Conference meet. Lane picked up a fourth in the

100-yard backstroke and a fifth in the 100-yard freestyle. Early, who was awarded a Rhodes scholarship, turned in continually fine performances in the freestyle events. Tom Lutz did a fine job for the mermen in both the butterfly and breaststroke events. On two occasions during the season Lutz won both the 200-yard breaststroke and butterfly events.

The Engineers didn't fare well in the MAC tournament scoring only eight points to finish seventh in the nine-school field. Besides Lane, Jeff Evans took a sixth in the backstroke, and the relay team of Don Clark, Lutz, Evans, and Lane also finished sixth.

A strong push at the start is important because a race is often decided by a fraction of a second.

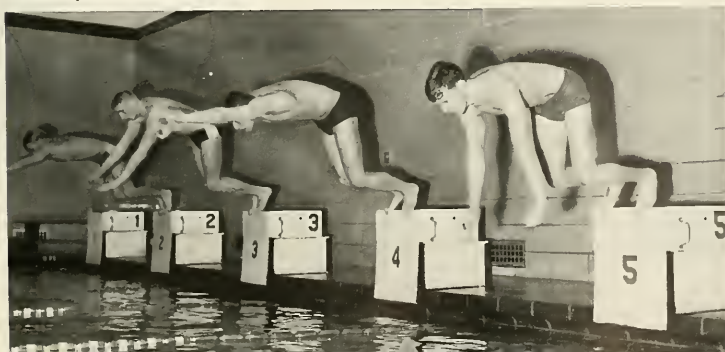

BASKETBALL



Lowman has a shot blocked by a Muhlenberg opponent.



Mallinson shoots as his defender stands behind him.



Lowman goes high for a jump ball during the Columbia game.



First row: Heine, Lowman, Miller, Mallimson, Washychyn. Second row: Ardern, Freshman Coach; McEvoy, Manager; Benfield, Howlett, Smith, Packer, Coach.

Washychyn has a shot blocked in the Muhlenberg game.





Mallimson goes up high for a shot.

1966 was the season of near misses for the Lehigh cagers. The Engineers managed to win only five games but they lost several games by less than five points including two heartbreakers to archrival Lafayette. Junior captain Pat Howlett and sophomore Bob Lowman paced the squad which didn't have a senior on its roster. Howlett was the team's sparkplug and playmaker throughout the season. The Bethlehem native also led the team in scoring with a 13-point average.

Lowman was the Engineers' top rebounder and despite the fact that he is only 6'5", set a new Lehigh season rebounding record and tied the single game record. Lowman broke the season record with four games to play and tied the game record against F&M with 22 rebounds. Lowman followed Howlett in scoring, averaging slightly over ten points per game.

The Engineers scored their wins over Muhlenberg, Dickinson, Cape May Coast Guard Base, and two against F&M. They suffered a one point defeat at the hands of Colgate on a basket at the buzzer, two and three point losses to Lafayette and an overtime loss to Delaware. The second loss to Lafayette was one of the Engineers better games. During the first half, Lehigh held up to a ten point lead and led at half time by four points. The lead seesawed back and forth and despite the loss of Howlett on fouls, the score was tied 57-57 with seven seconds to go. However, Lafayette ace Dave Brown sank a shot at the buzzer to stop the Engineers.

Mallimson displays the reason why he was the seventeenth leading rebounder in the nation this year.



Washychyn follows up his shot, getting his own rebound.

"Wash" tries a jump shot.



Intercollegiate fencing has divided the gentlemanly art into three classes: foil, epee, and saber.

Struggling under the shadows of the wrestling team, the Lehigh fencers managed only a 2-8 record. The Engineers scored victories over Muhlenberg and Haverford during the regular season and finished sixth in the Middle Atlantic Tournament. For the second year in a row, the swordsmen dropped a narrow 14-13 decision to Lafayette.

Rich Christensen paced the fencers in both their victories. The Engineer scored three wins in the sabre division in the both the Muhlenberg and Haverford matches. Christensen got some help from Ken Abrams in the Muhlenberg meet as Abrams also scored three wins in the sabre. In the Haverford meet, Wrigley added three wins in the epee. Gerry Grube added two wins in the epee and Larry Hans scored two victories in the foil to provide the brunt of Lehigh's scoring.

In the MAC tournament, the sabre team of Abrams and Dave Egelston made the best showing for the fencers, finishing fifth out of seven teams. Abrams was the team leader for the season finishing with a dual record of 16-11, while he and Egelston posted 5-7 marks in the tourney. The epee and sabre teams finished sixth and seventh respectively.

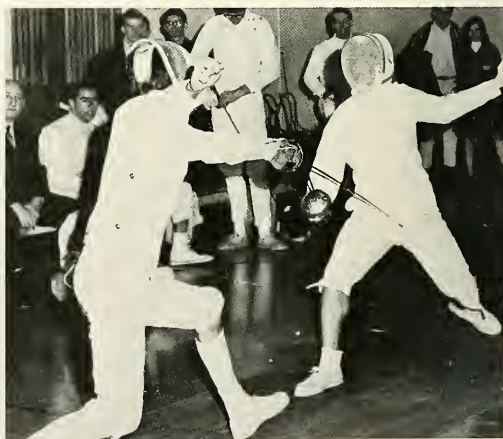

A fencer wards off a touch.



First row: Wrigley, Hans, Shackatano, Mor. Second row: Christensen, Abrams, Dinger, Grube, Egelston.

FENCING



The wires attached to each man are part of the electric scoring equipment.



Desire and hustle lead to a close play at first base.

BASEBALL

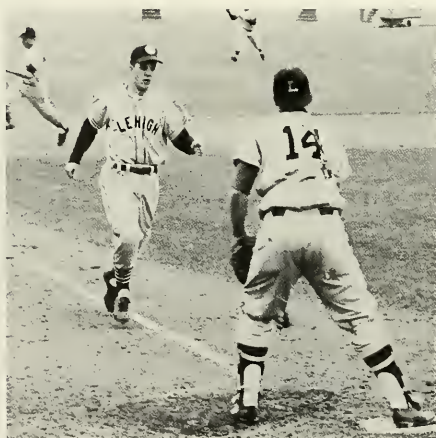

Art Thomas scores in a game with Lafayette.

Only a 8-1 rout of Lafayette brightened an otherwise dismal baseball season. Lehigh smashed the Leopards, who were MAC and NCAA District 2 champions, for one of its four wins in 20 games. The Engineers could manage only two wins in Conference play—over Lafayette and Gettysburg—plus victories over Muhlenberg and Wagner.

Sophomore pitcher Mike Reilly was one of the few bright spots for Coach Tony Packer. Reilly was the leading hitter among the regulars, with a .287 batting average, and he had a 3-5 record as a hurler.

Doug Lane led all hitters with a .400 average. He was followed by Donn Viola at .350 and Reilly. Reilly, Les Kish and Rein Mannik shared the RBI lead with nine apiece and Viola led the team in home runs with two.

Reilly turned in a fine performance against the Leopards with a four-hitter in the Engineers 8-1 triumph. The Leopards jumped to a 1-0 lead in the first inning but the Packers tied it up in the third on a run-producing single by Marty Vitale.

Walter Wriggins put the Engineers ahead when he drove in Art Thomas with a single. After Lehigh had added four more runs, Mannik drove in the last two runs with a double in the eighth.

Another strong pitching performance by Reilly enabled the Engineers to down MAC runner-up Gettysburg, as he hurled a three hitter and fanned eight to stop the Bullets, 3-1. Kish and Mannik drove in the Engineers first two runs with singles in the fourth. Larry Flowers drove in an insurance run in the seventh with a single up the middle.



A powerful swing and follow through by Marty Vitale sends the ball on a long flight over the fence.

VARSITY RECORD

Lehigh		Opponent
2	Penn State	15
4	Colgate	6
2	Rutgers	3
3	Gettysburg	1
6	Delaware	11
2	Bucknell	7
2	Pennsylvania	8
8	Bucknell	9
0	Colgate	8
7	Muhlenberg	5
4	Muhlenberg	6
0	Temple	2
8	Lafayette	1
0	Rutgers	4
1	Columbia	9
7	Lafayette	8
5	Wagner	4
2	Ursinus	6
6	Lafayette	15
2	Lafayette	4

First row: Kish, Bingler, Yeich, Sather, Thomas, Simendinger. Second row: Lane, Leach, Vitale, Mannik, Olaf, Reilly, Flowers. Third row: Ed Winchester, Coach; Kalish, Callahan, Hamilton, Viola, Peck, Wriggins, Bennett, Brozman, Manager.





A loose ball is always cause for a scramble.



Surrounded by white-shirted Diplomats is Engineer Joe Deckman.



The Engineer stickmen suffered their second straight losing season after five straight winning ones as they posted only three wins in 10 outings. Lack of an experienced goalie was a severe handicap.

Coach Harry Bush's squad was weakened by the withdrawal of Bob Gentry, star sophomore goalie, from Lehigh to begin study for the priesthood. Eric Yonker took over the position but was hurt by inexperience.

The stickmen were 3-3 in MAC play and finished fourth in league standings. Defense man Carl Sturcke earned an All-MAC berth.

The Engineers continued to dominate F&M as they scored a 9-2 win for their 11th victory in as many outings against the Diplomats. Don Proctor paced the attack against the Blue and White with three goals and an assist. Captain and playmaker Rick Born had three assists and Tony Parsons added two tallies.

The stickmen also scored wins over Drexel and Lafayette. Joe Deckman led them to a 8-3 triumph over the Leopards with three goals and an assist. Proctor tallied twice and collected an assist. Deckman led a second-half rally which enabled the Engineers to overcome Drexel 8-6. Deckman scored three goals and one assist and Born added five assists.

One of the finest freshman lacrosse teams in Lehigh's history will aid the 1966 varsity. The frosh posted a 4-3 record for the first winning season for the freshmen in several years. Routs of Pingry, Hill and Lafayette frosh highlighted the season. Ted Dickson, Dave Bramble, and Bill Gill paced the little Engineers throughout the season.



A chance for a score.



Engineer Mike Henderek is trying to get clear.

LACROSSE



First row: Skoriak, Spinney, Santer, Flint, Lister, Yonker, Almeida, Adams, Adelaar. Second row: Weis, Burns, Hudson, Born, Sturcke, Farmer, Weaver, Proctor. Third row: Douglas Yano, Assistant Coach; Harry Bush, Coach; Deckman, Barnes, Koch, Miller, Parsons, Burba, Hawes, Henderek, Baumgartner.

RECORD		
<i>Lehigh</i>		<i>Opponent</i>
3	Pennsylvania	17
2	Colgate	6
4	Delaware	5
8	Drexel	6
4	Swarthmore	9
9	F & M	2
8	Lafayette	3
2	Penn State	13
4	Rutgers	13
5	Stevens	12



Engineer Illengwarth heaves one.

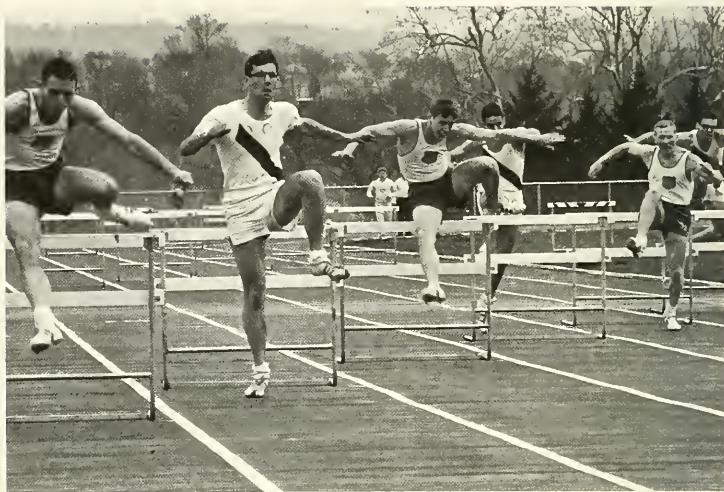

The 333-yard intermediate hurdles is always a close race.

<i>Lehigh</i>	Record	<i>Opponent</i>
48	Temple	90
45	Delaware	95
103	Haverford	27
56	St. Joseph's	84
82	Bucknell	58
68	*Gettysburg	81½
	*Muhlenberg	23½
52	West Chester	93
67	Lafayette	69
15½	*Colgate	91
	*Rutgers	85½
21	MAC	
*triangular meet		



The 1966 Varsity has a bright prospect in freshman Jim Miller.

Outstanding individual performances highlighted an otherwise dismal track season as the Engineers posted a 3-8 record but broke seven Lehigh University records. Tom Bogia, Dave Rein, Jon Pease, Bob Nunemacher, Rick Baggelaar and Dick Smith all set new standards. Bogia broke a record set in 1930 when he turned in a 9.7 100-yard dash in the MAC championships. Rein lowered the 880-yard record to 1:57.4 and Smith cleared the 330-yard intermediate hurdles in 39.4.

TRACK

Pease broke a 31-year-old record with a 6'3" high jump in the MAC championships. Nunemacher broke the existing pole vault record with a 13'1" leap and Baggelaar set a new triple-jump standard—43'5½". The team of Bogia, Smith, Steve Edwards, and Rich Utke set a new 440-yard relay record with a time of 43.6.

After defeating Haverford and Bucknell in dual meet competition, the Engineers finished the season as host to the 1965 MAC track and field championships. They came up with a fine performance on their home grounds, scoring 21 points to capture sixth place.



First row: Schmidt, Bradley, Edwards, Utke, Bogia, Smith, Agnew. Second row: Drye, Lucuski, Krizauskas, Christensen, Rein, Brisotti, Parker, Baggelaar, Succop. Third row: George Halfacre, Coach; Nunemacher, Marchant, Hollenbeck, Lory, Illengwarth, Arden, Gerridge, Assistant Coach; Horch, Manager.

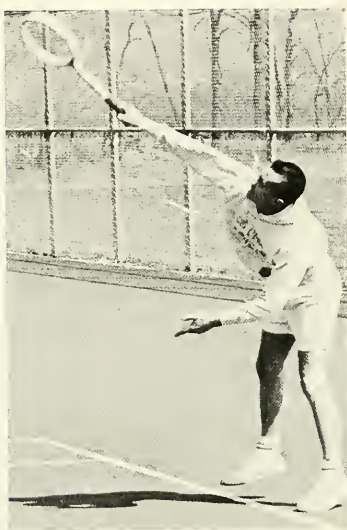

Captain Archie Robertson
demonstrates his fine serve . . .

TENNIS RECORD

<i>Lehigh</i>		<i>Opponent</i>
4	Penn State	5
3½	Haverford	5½
7	Muhlenberg	2
0	Swarthmore	9
9	Gettysburg	0
0	Pennsylvania	9
4	Bucknell	5
6	Lafayette	3
9	Drexel	0
5	Rutgers	4

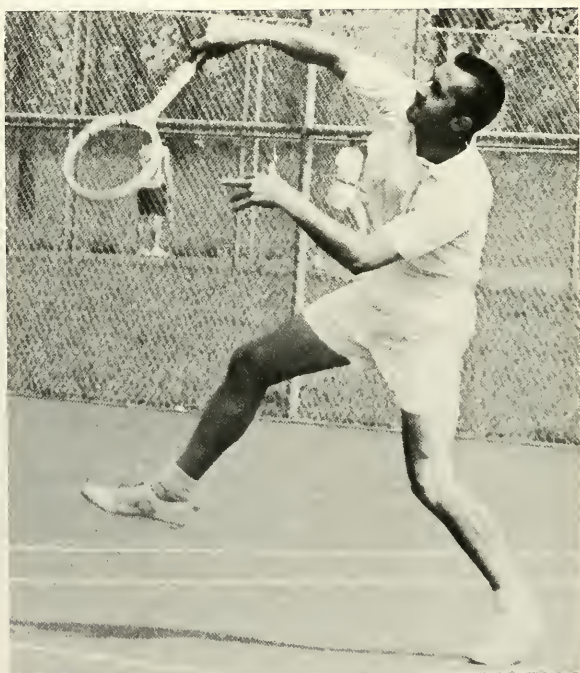

. . . and follow through.

TENNIS

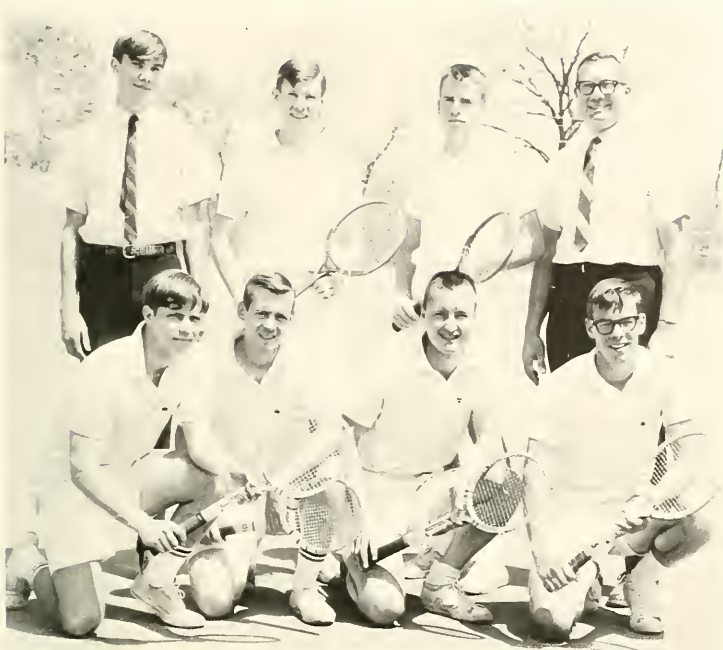

First row: Marshall, Varnum, Robertson, Hoeveler. Second row: Mann, Manager; Mullins, Mieth, Robert Chiodi, Coach.

The Lehigh tennis team made a strong finish, winning its last three matches, to log a 5-5 record. The netmen scored wins over Lafayette, Drexel, and Rutgers in their finishing spurt. Captain Archie Robertson and Ken Marshall paced the Engineers to a 6-3 win over the Leopards. Robertson and Marshall both won their singles matches and they combined for a win in doubles competition. Bill Mieth and Bob Varnum also took their singles matches and combined for a triumph in the doubles.

The Engineers swept to an easy 9-0 win over Drexel as they won every match in straight sets. Varnum and John Mullins shutout their opponents in singles competition and Mieth and Marshall whitewashed the Drexel team in doubles.

Lehigh upset a strong Rutgers aggregation 5-4 in the final match of the season. Varnum, Mieth and Blair Smith scored singles wins over the Scarlet and the teams of Mieth and Smith and Robertson and Marshall notched wins in the doubles.

GOLF

The varsity golfers had their second winning season in a row as they posted a 11-8 record under Coach Hamer. The linksmen finished third in the MAC tournament and scored a major upset with a 4-3 win over Penn State. This snapped the Nittany Lions 24-meet winning streak. Captain Dan Pultz, Don Cook, Rich Klein and Steve Schreiber defeated their Penn State opponents to bring about the upset.

The Engineers finished third in the MAC meet nine strokes behind champion Dickinson. Pultz led the linksmen with a 83-76 card for a tenth-place finish. Ernie Patten fired an 80-80, while Don Cook and Byron Hertslet had 85-76 and 79-83 scores, respectively.

The linksmen also had the satisfaction of beating arch-rival Lafayette 10½-7½ for their 26th win over the Leopards in 29 tries. Hertslet was medalist with a par 72 and he, Cook and Pultz all scored 3-0 wins. Patten added 1½ points through a tie to clinch the match for the Engineers.



A linksmen tees off for a long drive.

Ed Hamer, *Coach*; Pultz, Hertslet, Cook, Schreiber, Kline, Patten, Schlang, Globman.



GOLF RECORD

<i>Lehigh</i>		<i>Opponent</i>
16	Muhlenberg	2
10	Temple	8
16	West Chester	2
17½	Haverford	½
4	F&M	14
2	Princeton	5
3	Colgate	4
2	Hamilton	5
1	Pennsylvania	6
11	Bucknell	7
14½	Gettysburg	3½
11	Rutgers	7
14½	Swarthmore	3½
10½	Lafayette	7½
4	Penn State	3
5	Villanova	2
9	Delaware	10
3	Fairleigh-Dickinson	4
2	Army	5



CLUBS/ORGANIZATIONS



The terrible burden of having nothing to do.
Nicholas Broileaux-Despreaux





Two major accomplishments of Arcadia were a new method of ticket distribution to freshmen for the various mixers . . .

ARCADIA



". . . and new lights in the library."



First row: Cohen, Young, *Vice-President*; Becker, Poscover, *President*; Mandell, Roper, Wilcox. *Second row:* Zall, Kelly, Loranger, Kapell, *Secretary*; Gladstone, Early, *Treasurer*; Coulston, G. P. Conard, *Adviser*; York.

ARCADIA ASSOCIATES



An important political sub-group, functioning under the powers of Arcadia, Arcadia Associates has achieved new and better lighting in the library . . .

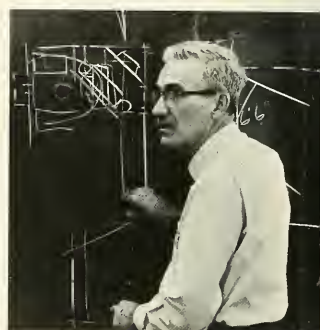

. . . and distributed a highly controversial course evaluation booklet.



First row: Mishkin, Bradley, Buente, Sotzing, Slows, Levy. Second row: Mihalik, Hansen, Drucker, Haines, Mandell, Aylsworth, Gohacki. Third row: Bruinsma, Burton, Lutz, Hermiston, Klein, Cavanagh, Gilligan, Hunt.



First row: Vasiliadis, Secretary; Talaber, President; Dutt, Zelezen. Szep. Vice-President. Second row: Rinkunas, Fielding, Magyarics, Smoll, Gregor, Ciampetro, Maskew, Alexander, Kumor. Third row: Braxmeier, Julian, Janes, Bishop, Lapresti, Bast, Fair, Wasser, Plebani, Sugra. Fourth row: Sikora, Bushwall, Gruver, VanSciver, Tanzos, Irvine, Horwath.

ALPHA LAMBDA OMEGA

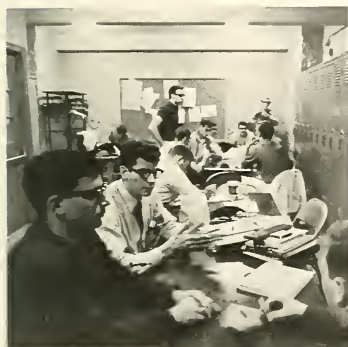

ALO's meet in the basement of the University Center . . .



. . . relax in the game room . . .

. . . and live in the town of Bethlehem and surrounding area.

In the history of Lehigh, the men who commuted from the Allentown area were always a united group. It was not until 1942, however, that they molded their bonds of friendship into a social fraternity. Originally known as the Allentown-Lehigh Organization, the group has now expanded its membership to include any commuter to the University and has adopted the Greek name of Alpha Lambda Omega.

With the main purpose of providing a social life for town students comparable to that of other groups living on campus, ALO centers its activities around purely social events. Parties were held this year on average of twice a month, the most outstanding being during the two Houseparties and Lafayette Weekend. Alumni of the university often take part in the group's social activities, and are always welcome when it comes to rehashing the good old days.



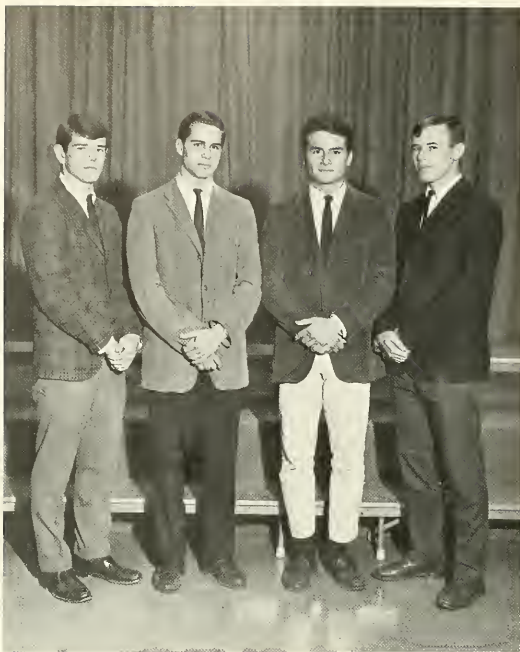

Sturman, *Secretary*; Zug, *President*; Wilcox, *Vice President*; Roper, *Treasurer*.



Wrestling action such as this would have been brought to every student had the Dodecagrand Grappletube, which was sponsored by the class of 1967, been successful.



Ian and Sylvia proved to be a tremendous success in a concert sponsored by the junior class.



First row: Booth, Dawe, Leute, Diehl, Triolo, Sturman, Secretary; Zug, President; Roper, Treasurer; Monforte, Long, Burns. Second row: Gundersdorf, von Seelen, Utke, Hansen, Levy, Martin, McDonnell, Unger, Lane, Berger, Egelston. Third row: Willis, Wrigley,

Ture, York, Boit, Haines, Dobkin, Findley, Coulston, Kranich. Fourth row: Gutzwiller, Jackson, Williams, Washychyn, Rust, Helies, Livingston, Schuyler, Summerville, Edwards.

CLASS OF 1967

After a rewarding sophomore year, the Class of 1967 started off its third year at Lehigh by presenting Ian and Sylvia in concert at Grace Hall on Cornell Weekend. This performance, in addition to being highly praised for its superior quality by the members of the Lehigh community, netted the class a record-setting profit, thus enabling the juniors to venture into more programs intended to further the non-academic pursuits of the University. Among these programs was the Dodecagrand Grappletube, to which the class pledged \$2000 and enthusiastic support.

In the spring, the junior class sponsored its traditional class banquet and also the Spring Casual, an all-University mixer with approximately twelve different girls' schools attending. Shortly thereafter, the class presented the Brothers Four in a Houseparty concert. This highly enjoyable and prosperous concert was accompanied by a successful Houseparty Queen contest.

Under the direction of President D. Brooks Zug, the Class of 1967 is looking forward with anticipation to its final year at Lehigh University, hoping it will be as rewarding as the first three.



First row: Gibbs, Elcome, Martinson, Haggett, Smith, Rigrotsky, Cooper, Slavin, Irwin, Powers, Rixman. *Second row:* Hall, Betts, Young, Tepper, Rockow, Gohacki, Aylsworth, Jaeger, Cloud, Klein,

Burke. *Third row:* Bowman, Gladstone, Kapell, Mallimson, Breton, Greenough, Schaub, MacKeith, Prager, Donle, Bruno, Lutz, Gilligan, Stone.





Irwin, *Treasurer*; Slavin, *President*;
Powers, *Secretary*.

CLASS OF 1968

As the Class of 1968 entered and settled into the traditional "sophomore slump" on the academic level, it maintained social vigor through fraternity pledging and other class-sponsored activities—including a December concert with the Bitter End Singers and a spring class banquet. As usual, the annual blazer sale was quite successful.

Not limiting itself to the traditional sophomore activities, the class of 1968 expanded its endeavors to better serve the University as a whole and the class treasury in particular. Planned were a filming and campus presentation of the NCAA wrestling tournament, and a carnival to be held in connection with the Spring intramural track meet. As Robert Slavin, class president pointed out: "Realizing it must maintain its unity in order to better itself and accomplish its goals, the Class of 1968 adopted a constitution delineating purpose and establishing guidelines for future activities. With this sound and permanent foundation, the class hopes to continue to exemplify a dynamic spirit through its two remaining years at Lehigh."



Fun was had by all at the concert presented by the Bitter End Singers.



First row: Oyler, Adviser; McConnel, Frost, Coleman, Kirchberger, Banes, Taylor, Donche, Silverberg, Frawley. *Second row:* Young, Galardi, Orr, Zink, Slowes, Blessing, Edwards, Klein, Anderson, Hunt. *Third row:* VanDemark, Hennessy, Borin, Gravina, Karn,

Meincke, Musser, Baker, Cogut, Hall. *Fourth row:* Melville, Schell, Hermiston, Kreidler, Dieter, Elder, Stowers, Fittipaldi, Oppold, Bartell.



This was the first year that the freshmen were housed at stately Taylor Hall.



Gravina, Secretary; Cogut, President; Frost, Vice-President; McConnel, Treasurer.

CLASS OF 1969



The Class of 1969 was duly initiated into the traditions of the University by the pajama parade and bonfire festivities over Lafayette weekend.

The arrival of the Freshman Class may have been anticipated by the upperclassmen more keenly than by the freshmen themselves. Shouts of "What class are you?" were commonly heard throughout the campus during the first few weeks of the fall semester, with the familiar answer always being yelled as loud, if not louder. The Cabinet of the Class was organized and by Lafayette weekend, the officers were elected. Guided up to now by Cyanide and the Gryphon Society, the freshman class was ready to assume its own leadership responsibilities.

Mixers, bonfires, football games, wrestling meets, and fraternity pledging all played an intricate role for each freshman during his first year at Lehigh. Taylor Hall was opened to accommodate the largest freshman class ever assembled at the University. Controversy would be the word to describe this class. Disputes over Residence Halls contracts and dorm damage payment were discussed under the leadership of Casey Cogut, Freshman Class President. The class banquet brought the eventful year to a close, with an eye open to three more exciting and enthusiastic years.



Senior Editor, Tom Baumgartner



Always smiling Sports Editor, Jay Hammond.



Jim Zachary, Identification Editor receives photos from Larry Carapellotti, Scheduling Editor.

EPITOME

The daily chaos of staffers rushing frantically to complete deadlines gives little hint of the EPITOME metamorphosis. Although a yearbook writes itself with every passing day in the life of the university, the tale recounted remains only to be formalized into print and picture.

Desk tops, last seen in September, are forever smothered in work screaming for attention as deadlines require the myraids of photographs to be sorted, the captions and copy to be penned and the layouts to be dummied. The compiling and compressing of memories is a task formidable in scope, but typewriter keys faithfully strike the carriage and grease pencils guide the crop rules. The result is a nostalgic snapshot of the moment, a moment longing to be grasped anew with each glance at the 1966 EPITOME.



Editor Ints Kampars and Advisor Professor Robert J. Sullivan.



Advertising Manager Martin Neidell and Business Manager Sandy Miller.



Photography Editor, Jack Laveson.

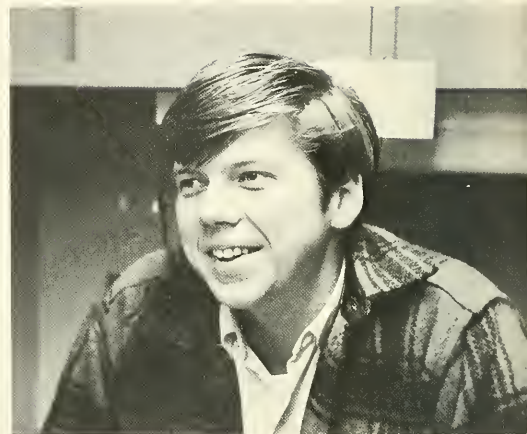

Somehow Bucky was still smiling at the end.



Jim Pollock, Assistant Photography Editor.



Brian Kanes, Literary Editor.

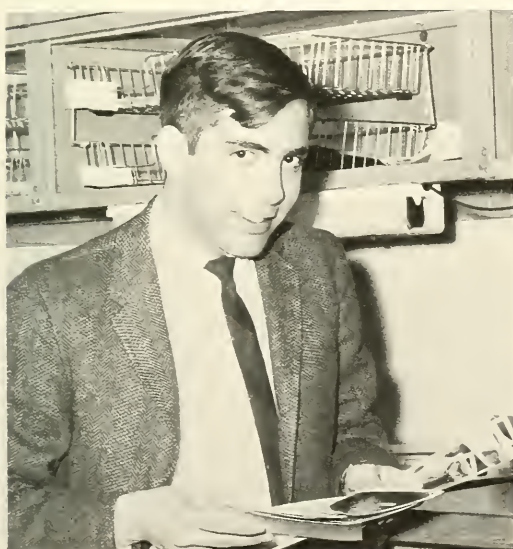

Bill Feldman, Assistant Photography Editor.



Administrative Manager Bill Lowe.



First row: Holtz, Evans, Janis, Feldman. Second row: Benfante, Pettigrew, Yewdall, Butt, Long, Confer, Laveson.

BROWN AND WHITE

Undertaking a year-long experimental switch to offset printing, the Brown and White began preparations last summer under the guidance of fall semester editor Bill Bonnell. With the aid of business manager Bob Wilson and his staff, the student newspaper expanded, publishing about 12 pages twice a week.

Expanding photo coverage, concentrating on campus news and issues, and stressing the potentials of constructive student participation in University life the Brown and White sought to keep the University community well informed and reaching for new and worthy goals.

In February, Bill Hylton assumed the Brown and White helm, and paper continued to seek new means of attaining greater readability, wider readership, and constructive improvements in the University. Plans for a special Centennial issue were set by early spring.

More than 75 students from all classes, colleges and living groups participated in the work of the newspaper. Many of them gained valuable experience which should enable readers to look forward to an even better Brown and White next year.



First row: Havach, Bachman. Second row: Neureuter, Jackman, Wetherill, Roberts.



First row: Guyer, Nordenson, Bader, Wendlandt, Flint. Standing in back: Business Manager Wilson.



First row: Feinberg, Littman, Lewandowski, Soschin. Second row: Smith, Miller.



Professor Robert Sullivan, Wilson, Bonnell, Editor Emeritus; Hylton, Editor; Kanes, Professor Joseph McFadden.



The disc jockey plays an integral part in the functioning of a radio station.



WLRN

Now in its 23rd year, the Lehigh Radio Network (WLRN and WLVR), is continuing its efforts to provide a radio voice for the University. News, music and production facilities are being replaced by transistorized equipment to provide low-maintenance and high-quality broadcasting.

The network affords opportunities for technicians, production personnel, salesmen, writers, and financial managers. This year more than 90 students contributed their talents in these fields.

The principal aim of the network is to provide students unfamiliar with broadcasting an insight into the industry. Although there is no school or department of radio and television, the network functions as an entity in itself, providing its own sales revenue, programming, equipment and management. Continuing coverage of all football games and wrestling meets, the network scored a first last year when it provided live coverage of the NCAA wrestling tournament in Laramie, Wyo. It was the only eastern radio station to do so. It continued this coverage from Ames, Iowa this year.



Poring over the intricate electronic equipment belonging to the radio station is the job of the technical engineers.



Each days programs are planned well in advance.



During activities night, freshmen were introduced to the heart of WLRN.

HILLEL SOCIETY



First row: R. Shapiro, J. Shapiro, Unis, Feinberg, Peisinger, Goldberg, Becker, Epstein.
Second row: Swartz, Tilden, Unger, Kober, Romanow, Greenburg, Mendelson, Jaffe. *Third row:* Rabbi Leiman, *Counselor*; Siris, *President*; Kaplan, Levin, Gorfine, Plonsky, Raclaw, Fink, Toffler, Zweifach, Jacob, Schmidt.

INTERFAITH COUNCIL



First row: Schneider, *Secretary*; Goetz, Kober, *Vice-President*; Pocalyko, Showalter. *Second row:* Ramee, Chase, Brink, *President*; Brugam, Kitlas.

CHRISTIAN FELLOWSHIP



First row: Luhrs, Widman, President; Auman, Beltz, Secretary. Second row: Marlow, Brown, Stamoolis, Marshall, Allan, Koch, Witters.

NEWMAN CLUB



First row: Kosto, McAndrew, Mascavage, Vice-President; Brink, President; Kotow, Shive, Tenthoff. Second row: McNeill, Kirchberger, Geremia, McClimans, Hone, Gallo, Gordon. Third row: Tedesco, Secretary; Paulonis, Szabo, Schneider, Welsh, Hoffman, Swankowski.

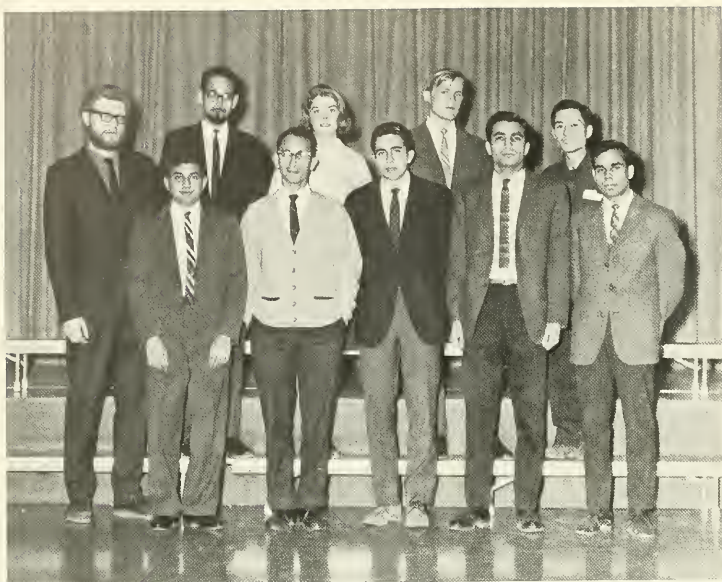

First row: Sabnis, Abd-El-Bary, Biguria, President; Trivedi, Misra. Second row: Bagge, Ray, Grayson, Hansen, Okuto.

COSMOPOLITAN CLUB

SKI CLUB



First row: Getto, Singer, Marshall, Tarnoff. Second row: Speh, McCandless, President; Fisher.



First row: Reichard, Mahrer, Hunter, Booth, Spencer. Second row: Pope, Gooch, Wartens, Doty, Tschampion, Donoghue. Third row: Bender Kendig, Proctor, Frank, Johnson, Vice-President; Dutt, President.

ALPHA PHI OMEGA

FRENCH CLUB

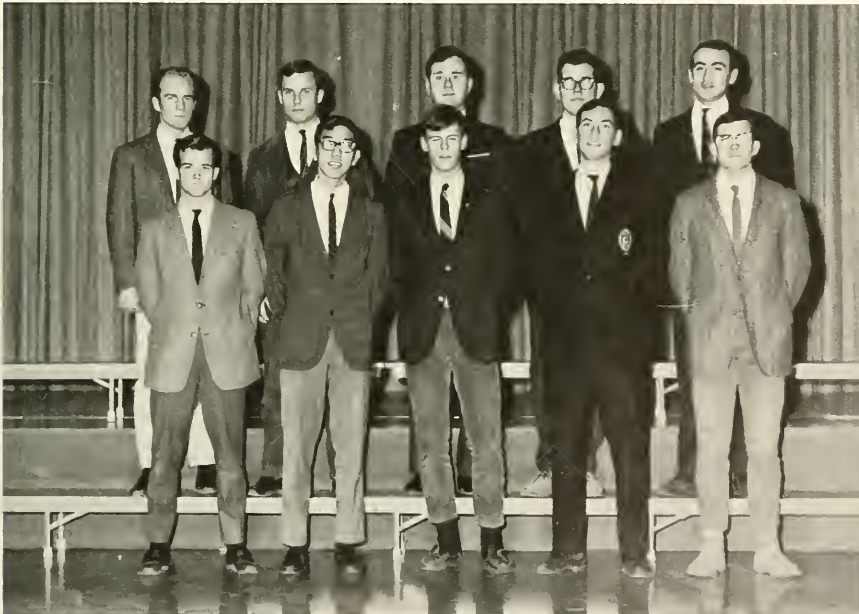

First row: Hall, Secretary-Treasurer; Chin, Filley, Silverman, President; Whalen. Second row: Hildebrand, Barnes, Vice-President; Weinberg, Marvin, Leyton.



First row: Lowenstein, Treasurer; Kwasha, Daniel, Vice-President; Willams, Hoben, Kasting. Second row: Arthur P. Gardner, Advisor; Lambert, Secretary; Hirko, Aughenbaugh, Klein, Shugarts, Weber. Third row: Hansen, President; Wallack, Clymer, Speh, Knudson, Ture, de Nie, Lovell.

GERMAN CLUB

SPANISH CLUB

First row: Bauer, Matig, President; Ticzon, Hall, Secretary-Treasurer. Second row: Roy Cravzow, Faculty Advisor; Bruinsma, Burke, Silverman, Vice-President; F. Leyton, Faculty Advisor.





When on a long trip, how else would members relax if they were not to sing.

GLEE CLUB



When faced with an over-night trip, members of the glee club bring along most everything.

During Lehigh's 100th year, the University Glee Club, under the direction of Professor Robert B. Cutler, has provided the campus with an excellent repertoire of choral music. Selections have ranged from the robust conviction of Negro spirituals to the fiery excitement of Bizet's "Carmen" and the dynamics of Stravinsky's "Oedipus Rex." Combining with Skidmore, Chatham, Wells and Hood women's colleges, the glee club has presented works as modern as Poulenc's "Gloria" and as dateless as carols. By performing as chapel choir for Sunday services, the glee club has added to the religious atmosphere of Packer Memorial Church. Spring vacation once again found the singers basking on the warm sands of Puerto Rico. For eight days they mixed concerts with a Caribbean vacation.



Probably one of the most difficult, yet enjoyable, tasks for the Glee Club is to combine with one of the talented choirs from a women's college.



The Glee Club is often split into smaller, more diverse singing groups. Here the Cliff Clefs practice.



Head of the Music Department and director of the Glee Club is *Robert B. Cutler*.



Director H. Barrett Davis makes a point during rehearsal.



Steven Mittman ably portrayed Caesar in M&C's Fall production of "Caesar and Cleopatra."



Many long hours are spent in rehearsal.



Elaborate costumes were obtained through the efforts of the technical crew.



Costumes and scenery were handled by the technical crew.



The Fall production of "Caesar and Cleopatra" was well received by the Lehigh community.

MUSTARD AND CHEESE

The Mustard and Cheese Club of Lehigh has completed another successful year in the promotion and fostering of dramatic ideals on the University campus.

Its December production of George Bernard Shaw's "Caesar and Cleopatra" was applauded by both campus and town theatre-goers. Shaw's satiric drama of political intrigue in ancient Egypt was highlighted by a deft portrayal of Caesar by Steven Mittman, and able support by Robert Billinger, Peter Tocci, Robert Culver and Neal Arluck.

In April, M&C's production of "Billy Budd" sailed smartly into Grace Hall and starred Peter Tocci, Dana Hodgdon, and John Zeckoski.

Most students think of Mustard and Cheese only in terms of its Spring and Fall productions, and perhaps its annual night of student-directed one-act plays. This, however, is only half the story. Since 1960, M&C's technical crew has had the responsibility of staging all public events brought to Lehigh. Under the direction of Prof. H. Barrett Davis, who is Lehigh's production coordinator of public events in addition to M&C's director, the technical men put in more than 3,000 hours of work this year in staging and lighting such events as "The Trojan Women," "Oedipus Rex," the Pittsburgh Symphony Concert and the Blaustein Lectures.



BAND

The 97 Marching Men of Lehigh again thrilled Engineer football fans in 1965 with intricate and precise military drills which have rightfully earned the Band the title of the "Finest in the East." The band has appeared regularly at Lehigh football games since 1906 when it was organized with about twenty members. Edward Earl Ross, Class of 1908 was the founder and the first leader.

The Concert Band traces its beginning back to a concert in Drown Hall on May 23, 1908. In 1966, the Concert Band highlighted the Annual Lehigh Pops Concert and Winter Band Concert.

Another popular facet of the Lehigh Band is the Varsity Band which started in 1958 and presents an annual Spring Outdoor Concert in the Taylor Quad. The highlight of the 1965-66 season was the December trip to the Pennsylvania Music Educators Association Conference in Harrisburg where the Marching 97 were invited to lead a parade and present a concert.



Director of the Band, Professor Jonathan Elkus.

Student conductor Bill Lowe shows off his form.



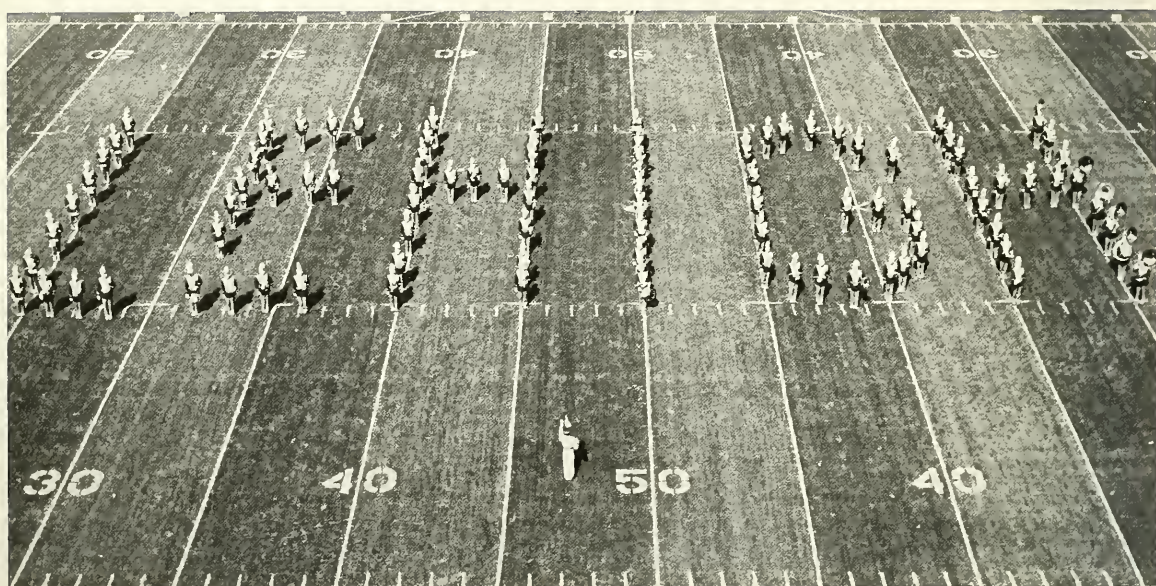



An intense spirit is aroused before the big game.



*First row: Finne, Haselton, Karn, Holmes.
Second row: Bowden, Meub, Zug.*



At the football games, the only ones who cheer are the spirited cheerleaders and the band.

CHEERLEADERS



Dedication of the new upperclass dorms.

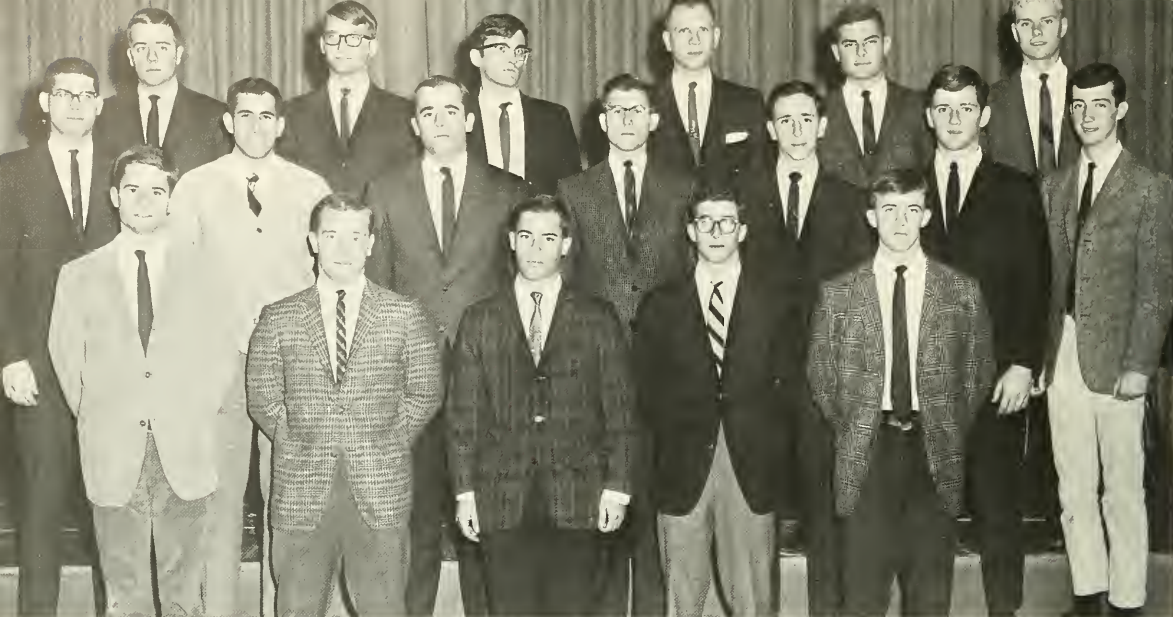

First row: McConnel, Winchester, Weiner, Secretary; Goodman, Hunt. Second row: Tiefenbrunn, President; Garlick, Borin, Spear, Treasurer; Berger, Hermiston, Gilligan. Third row: Yaissle, Bub, Morrisette, Skillman, Kloepper, Sparks.

RESIDENCE HALLS COUNCIL



When the snow comes, sometimes it's no easy chore to find your car.

Until this year, McClintic-Marshall was the newest residence hall on campus.

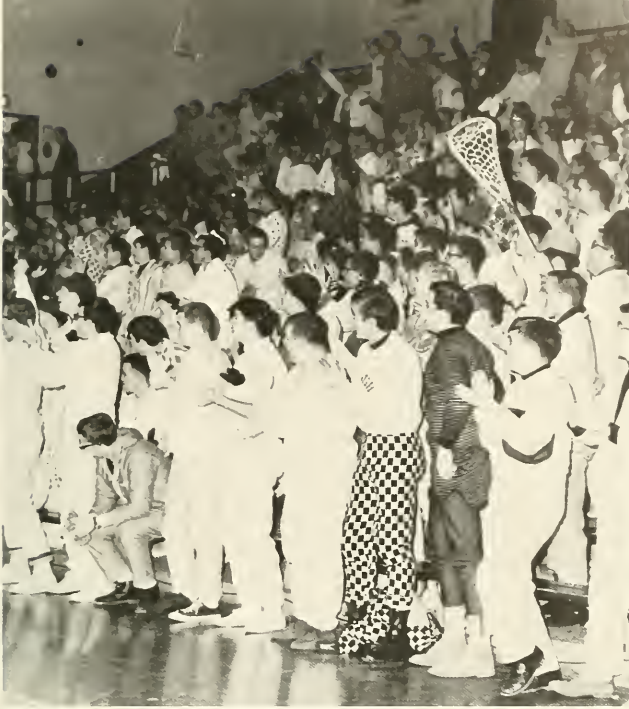

Organized to guide the freshman class through the difficult first year at the University, the Gryphon society heaves a sigh of relief when Lafayette Weekend rolls around and the freshmen take over some of the responsibilities.

GRYPHON SOCIETY



Underkoffler, *Treasurer*; Schaefer, *President*; Douglas, *Vice-President*; Schulman, *Secretary*.

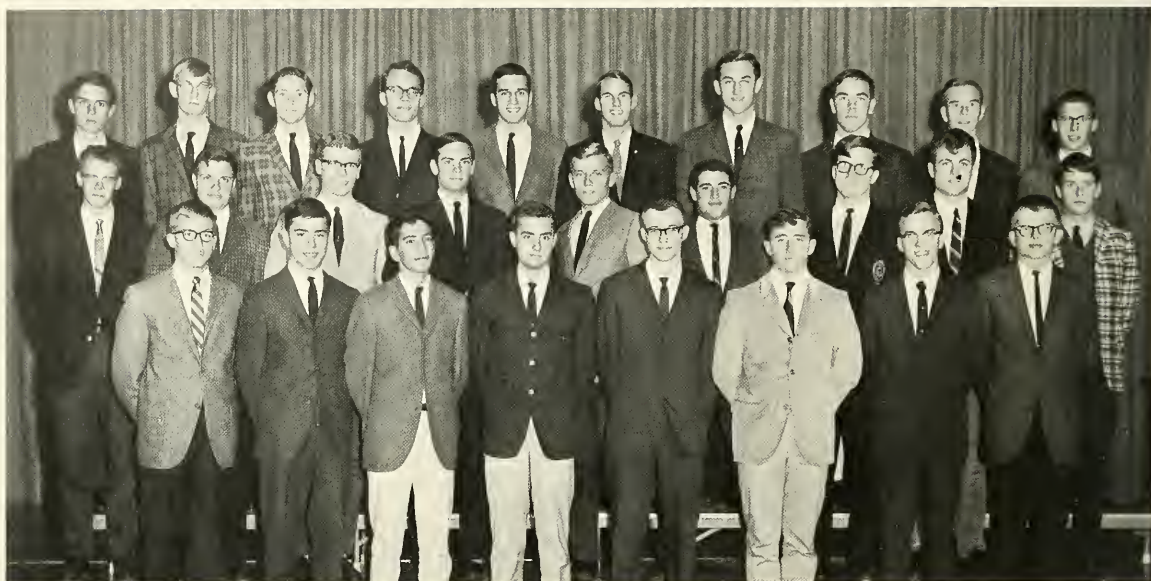

First row: Musser, Riccio, Pierce, Aughenbaugh, Abendschein, Long, Dunlap, Brooks. *Second row:* Wise, Rohrer, Straup, Holmes, Meinke, Zuckerman, Henderson, Johnson, Cornwell. *Third row:* Genter, Miedema, Astleford, Altenderfer, Henley, Ferebee, Gewehr, Foulkes, Schultz, Wirth.



The layout of the Bookstore perplexes many freshmen.

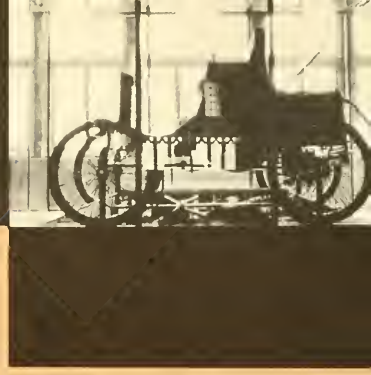

LIVING GROUPS



"Always yield to temptation"
George Bernard Shaw





First row: Hendel, Wallace, Edwards, McHugh, Nourse, Philbrick, Shugarts, Stone, Mitman, Singer. *Second row:* DeLong, Huber, Lettieri, Frantz, Haselton, Karn, Graupner, Reno, Pinckney. *Third row:* Augustin, Schmidt, Rosenberger, Klein, Luley, Orloff, Thomas, Franzblau, Headley.

DRAVO HOUSE

Dravo House, perched high upon an artificial bluff of South Mountain, stands as one of Lehigh's newest monument to the monastic theory of education popularly known as freshman dormitory living. Although it would not be quite fair to the hardy men who inhabit this structure to say that no girls have ever been seen near Dravo, it is a fact that the presence of a member of the fair sex tends to draw a bigger crowd than the spirited group of Friday pep rallyers.

Named in honor of the Dravo brothers, this residence hall was completed in 1948. It has so far managed to survive innumerable water fights, soccer balls in the hall, and countless pieces of tape on its precious walls. Close knit grouping is provided by dividing the men into small sections on partitioned split level floors. This arrangement supplies to the freshman a small unit of close friends, quickly made and usually held dear.

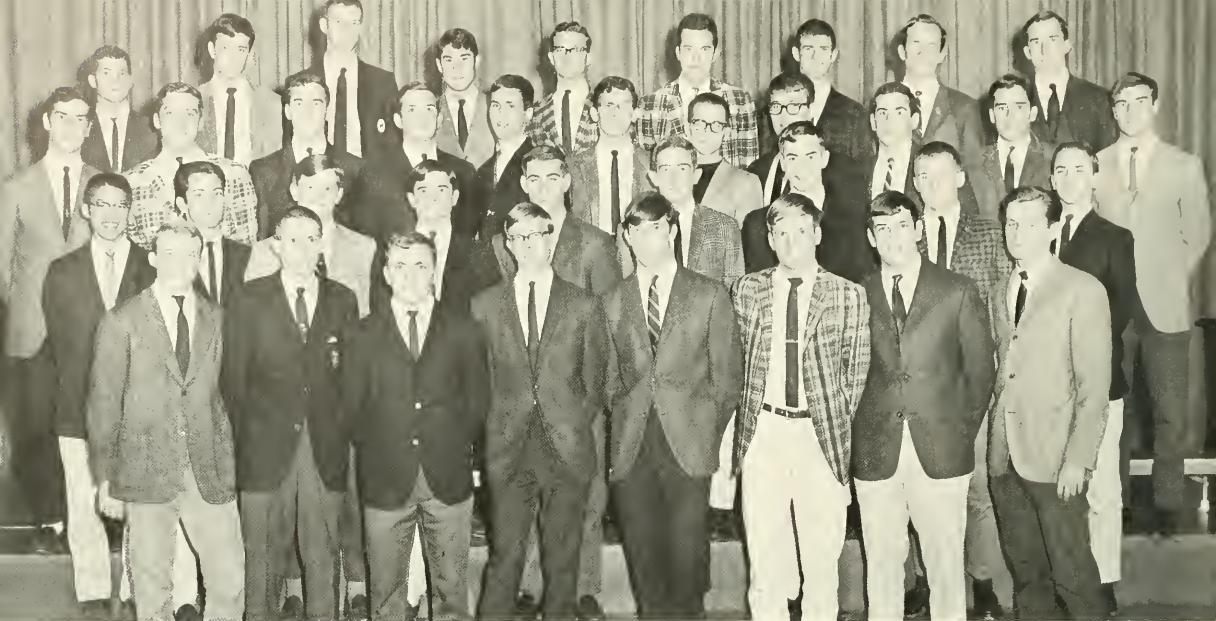

First row: Skinner, Kohser, Ottinger, Taylor, Galardi, Pfeiffer, Steele, Thiede. Second row: Ikeda, Mantell, Frichette, Forshay, Rosen, Boyce, Kasting, Olive, Heiges. Third row: Slowses, Eynon, Gera, Dexter, Butt, Eckert, Walker, Goss, Fox, Maguregui, Confair. Fourth row: Yewdall, Feldman, Bertelsen, Levy, Graybill, McFarland, Kaplan, Purviance, Dorris.

B-1

B-2

First row: Migdal, Ota, Benfante, Hirschfeld, Kirchberger, Toothman, Gustafson, Telsch, Klein. Second row: Popiel, Shadle, Bolger, Kudgus, Silverberg, Burkhardt, Goldberg, Schimpf, Truskowsky. Third row: Strouse, Sosnowsky, Kiefer, Robinson, Doherty, Bittner, Henderson, Body. Fourth row: Fontana, Rimmey, Barch, Hoffman, Sheppard, Edwards, Newton.



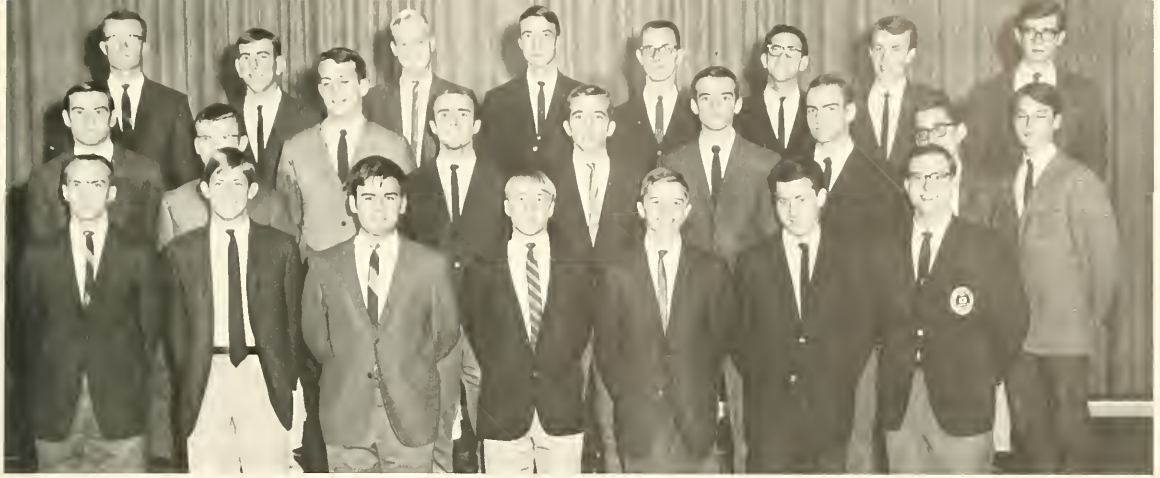

C-1

First row: Baumer, Hughes, Keen, Hoffheins, Williams, Barnett, Eakle. *Second row:* Bruinsma, Marcum, McAfee, Party, Walter, Wustefeld, Frawley, Hollinger, Weinberger. *Third row:* Wood, Wiener, Harpster, Rabe, Bearn, Foldes, Anderson, Larson.



C-2

First row: Hoving, Mazer, Fowler, Highhouse, Douma, McCoach, Blaisdell. *Second row:* Stenson, Pettigrew, Fisher, Getto, Dalva, Usinowicz, Waring, McAndrew, Hennessy. *Third row:* Norbury, Half, Gitten, Hermiston, Obenshain, Cawley, Hoben, Smyser, Holmes.



First row: Plonsky, Myers, Mendelsohn. *Second row:* Malone, Cramp, Spillane.



First row: Thom, Crawford, Isinger, Zink, Gill, Snyder, Guilmartin, Poveromo, Blake, Stine. *Second row:* Bynon, Casterlin, Cook, Van Scoyoc, Carlton, Webster, Rutherford, Read, Kramer. *Third row:* Donche, Beery, McClure, McNett, Heide, Matalavage, Griffin, Guerchi, Barba.

D-3

D-1



First row: Yeckley, White, Finne, Hlywiak, Oppold, Soschin, Feinstein, Nussbaum. *Second row:* Mazur, Brenneman, Heller, Bahret, Schrott, Oyler, Tranter. *Third row:* Strauss, Marsac, Kaiser, Wishart, Christilf, Fasolino, Fleming, Gorfine.

D-4

First row: Johnson, Hughes, White, Engelbrecht, Confer, Keating, Kemp, Barbi. *Second row:* Geremia, Kaiser, Marsac, Stem, Gordon, Isaksen, Van Demark, Oyler. *Third row:* Sheir, Strauss, Brenneman, Heller, Schrott, Smith, Gooch, Rohrbach, Zeynel, Gorfine.





1

First row: Nemetz, Deitchman, Stinger, Walters, Soschin, McKeehan, Massar, Christman. *Second row:* McLean, Ritter, Hawbaker, McNeill, Hall, Ruefli, Clauser, Shrader. *Third row:* Early, Adams, Elbich, Schwerin, Van Wye, Wikstrom, Keith, Eler, Musewicz.

Named after the late Henry Sturges Drinker, who was President of Lehigh University from 1905 to 1920, Drinker House withstood another nine month invasion from two hundred spirited freshmen. It was on Founder's Day, in the fall of 1939 that the cornerstone was cemented to the foundation, and the building was first occupied in 1940. Dr. Drinker's policy was to centralize campus life to create unity for a "Greater Lehigh," and the increase in the number of dormitories was one of his main objectives.

The 1941 *Epitome*, says; "So the new dormitories were added to the old . . . The new houses are the latest in dormitory design, built in the pleasant college Gothic, and conform in this respect to the library, Packard Lab, and the Alumni Memorial Building . . . the houses contain lounges that are both beautiful and comfortable. In the houses are game rooms, visiting rooms, and even a soundproof room for musicians!" Modern as they were in 1940, the "new houses" presently add a stately aura to the University that few University campuses can surpass.

DRINKER HOUSE

First row: Chappelle, Gregor, Rice, Newman, Baran, Goral, Fopeano. *Second row:* Ruttan, Melville, Mastenbrook, Ansin, Toth, Rogerson, Hagenbuch. *Third row:* Messmore, Stephens, Farrell, Werner, Stryker, Herr, Lehn.



A-2

A-3

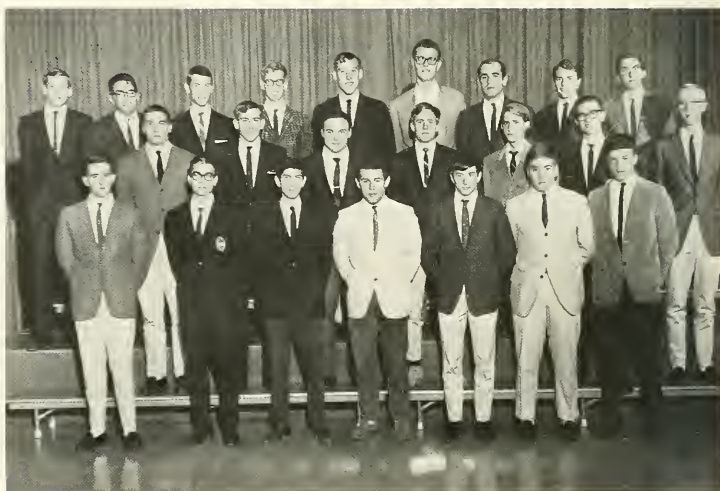

First row: Cromie, Gallo, Miller, Justman, Borchardt, Sussman, Nelson. *Second row:* Brescher, Wallace, Price, Jasper, Burton, Newbury, Wells. *Third row:* Young, Rick, Shattuck, Jennings, Jones, Horowitz, Borin, Werring, Wohlers.

B-2

First row: Rothenberger, Szegda, Rush, Hall, Tenthoff, Gallo. *Second row:* Stauffer, Sizelove, Peisinger, Bauer, Coleman, Pressler, Alexander. *Third row:* Samuels, Snyder, Paukovits, Read, MacCrum, Peschiera, Gast. *Fourth row:* Belair, Bowen, Feinberg, Schneider, Herman, Allan, Paquin.





B-3

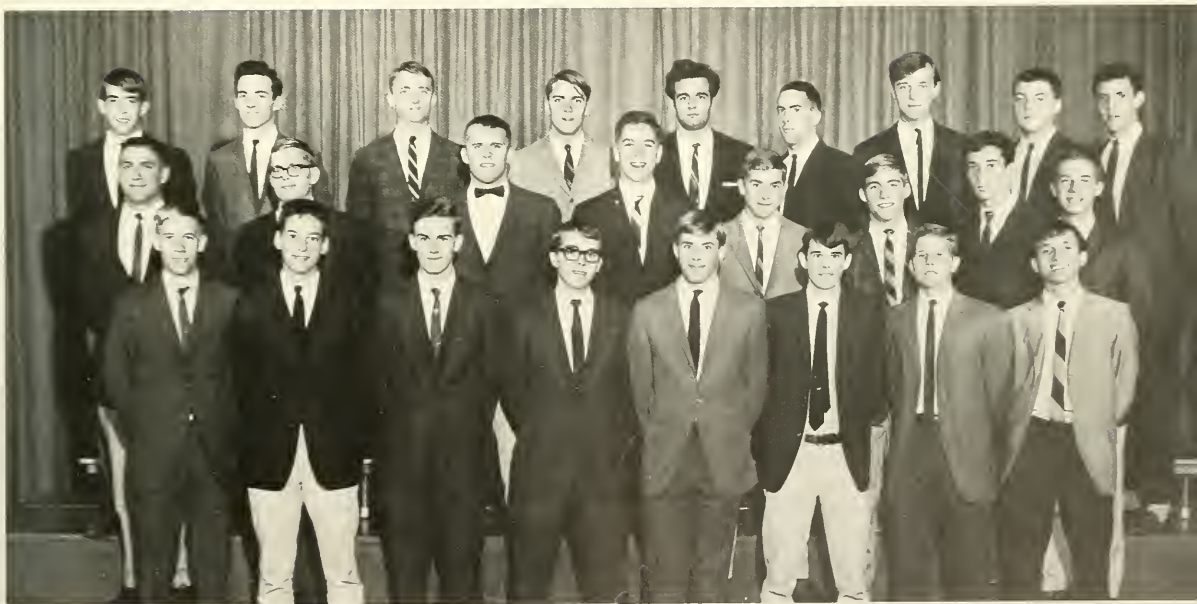

First row: Tarr, Sanner, Dale, Curme, Frost, Dorer, Logan, Greenburg. *Second row:* Dietrich, Summerill, Koepff, Rosner, Donohoe, Morrow, Rosen, Sineath. *Third row:* Schwartz, Kastning, Hotchkiss, Baker, Debald, Wielar, Fertal, McFadden, Kohn.

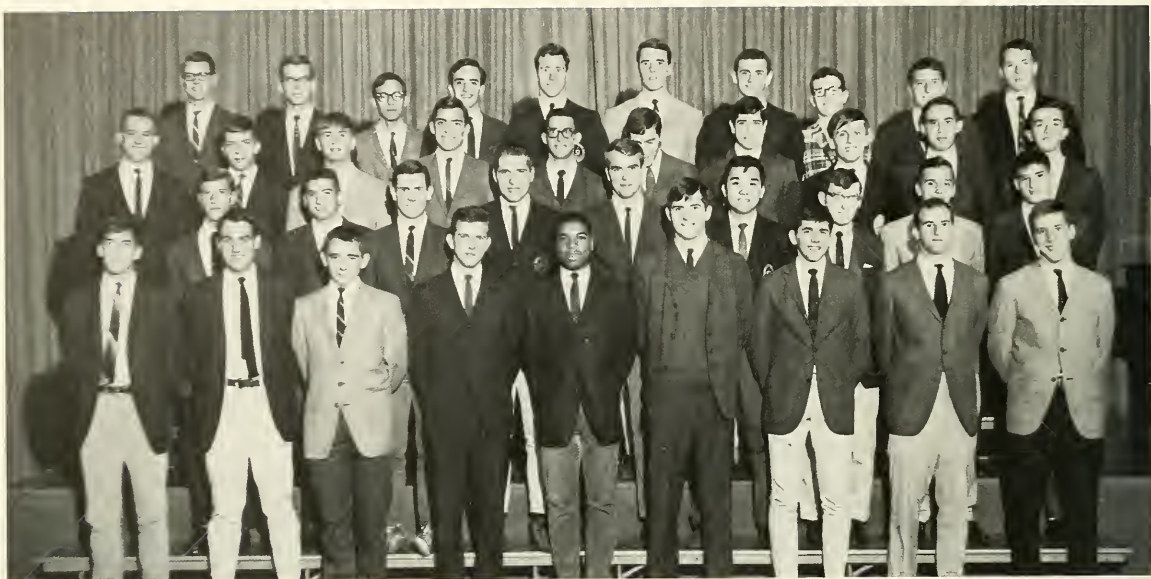

First row: Miller, Toffler, Welch, Meyer, Meeks, Dalrymple, Retetagos, Meinken, Lang.
Second row: Fink, Berretta, Moffitt, Stingle, Confer, Chung, Byrd, Johnson, Breskman. *Third row:* Rodevick, Woll, Klein, DePalma, Epstein, Koplisch, Gruber, Hone, Taber, Cofman.
Fourth row: VanDerAue, Christman, Simon, Holden, Brownback, Harris, Laubach, Burns, Mendicino, Clark.



Behind the scene of the University Center Food Factory.



It is not easy to get all your sleep at the regular hours, so a quick nap in the UC lounge often helps.

LEONARD HALL



First row: Croneberger, President; Showalter, Scrivener, Pocalyko, Kent. Second row: Campbell, Werden, Burgh, Fitzkee, Stevenson.

Leonard Hall was founded in 1908 by the Right Reverend Ethelbert Talbot, Bishop of Bethlehem and a Lehigh trustee, to assist worthy Lehigh men to prepare for the ministry of the Episcopal church. Mr. Eckley B. Cox, a member of the family which gave us the Cox Mining Laboratory, provided the funds to erect the building and also an endowment. Former Leonard Hall members are now prominent in the Episcopal Church.

In recent years, Leonard Hall has become another residence hall, with a mixed group, this year including freshmen. But being off campus, with its own cook, Leonard Hall much resembles a fraternity. Actually, it has the Greek name Alpha Chi Epsilon, and requires pledging, initiation, and the normal social activities. Although few in number, the men in the house actively participate in the intramural sport program and are represented in a wide variety of campus activities.





First row: Bender, Hager, Coffman, Signor, Ofiesh, Bridges, Klopp. *Second row:* Enterline, Runkle, Frazee, Norris, Shaffer, Miller, Putney, Askren. *Third row:* Sterner, Lee, Chastain, Stober, Paget, Stauffer, Weintraub. *Fourth row:* Acton, English, Batzer, Gilligan, McCoy, Janes.

McCLINTIC-MARSHALL



McClintic-Marshall, until recently the newest dormitory at Lehigh was completed in 1956, and for a year was simply called the "New Dorm." The official dedication was held on September 28, 1957, when the large modern structure was named after Howard Hale McClintic and Charles Donnell Marshall, distinguished Lehigh graduates of the Class of '88.

The three hundred men who inhabit M&M comprise perhaps the broadest cross section of the Lehigh man—from the cool conformist to the academic recluse. Although sectioning within the house creates a taste of rivalry, there is a significant amount of house unity created by joint parties, lecture-discussions, and the Lafayette display project.

Recently, freshmen were also moved into the massive structure, and immediately the calm was disturbed. Along with the grumbling about inadequate lighting and noisy heating system, the usual freshman diversions such as shaving-cream fights and wrestling matches in the halls were common occurrences. This disturbed the upper classmen so that they moved en masse to the new dormitory complex above Taylor field.



When you are looking for help in the library . . .



. . . there is immediate response.

First row: Kosto, Shepherd, Geibel, Davis, Nase, Shearer, Evans, Wenzel. *Second row:* Ebbers, Murphy, McWain, Kelley, Yodis, Schultz, Bub, Busch. *Third row:* Gomery, Grissinger, Metzger, Elliott, Smith, Lohin, Kemerer, Blaker. *Fourth row:* Zellner, Steckel, Courtright, Miller, Hanson, Swajkowski, Tafeen.

B-1

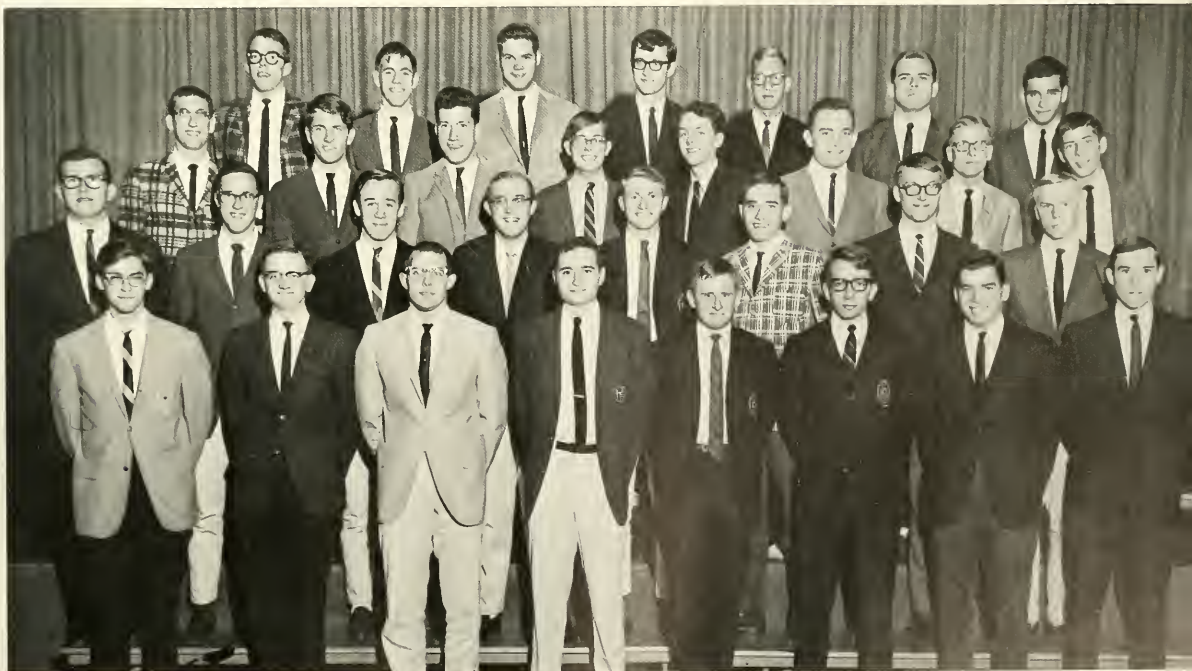



A-2

First row: Guth, Young, Bachmann, A. Miller, Perkins, Jauch, Jaffe. *Second row:* Tolotti, Heelan, Jokiel, Boschuk, D. Miller, Lichter, Byers. *Third row:* Krummenoechl, McCauley, Whitby, Ray Ferrel, Ozarin, Lohin. *Fourth row:* Kepner, Kirpalani, Goldstein, Embley, Faust, Kochis, Karlberg.

B-2

First row: Brown, Kaufmann, Mahrer, Mascavage, Linder, Best, Dellavia, Pace, Feltman, Hanna. *Second row:* Simpson, Lane, Mueller, Christensen, Warvel, May, Roberson, Hollister, Sartori, Ewald, Styer. *Third row:* Steffen, Gower, Levin, Deeks, Heyser, Turley, Morrow, McFadden, Graack, Benfield. *Fourth row:* Wallack, Tunick, Abrams, Green, Varga, Post, McCloud, Kostick, Luhrs.





A-3

First row: Schneider, Lusk, Witherell, Stamm, Brill, Siris, Hahn, Verbalis, Miyashiro. *Second row:* Cox, Chaback, Pope, Guza, Grimes, Merz, Beamer, Ezra, Harrison. *Third row:* Womer, Wright, Stamoolis, Haulenbeek, Gerhart, Schaeffer, Gerhardt, Williams, Auman, Stewart. *Fourth row:* Drye, Wetherill, Tipton, Stoops, Fishback, Lane, Grube, Davies, Briesmaster, Stump.



B-3

First row: Suros, Brown, Davis, Rose, Gibbs, Chao, Witters, Bruce. *Second row:* Dorsey, Laurie, Hirshkowitz, DeVore, Miller, Coifman, Mandeville, Machmer, Jakielski. *Third row:* de Nie, Mitchell, Ritter, Horr, Lindmark, Neureuter, Doreau, Setzer, Marasco. *Fourth row:* Ogden, Smith, Yoder, Gunwaldsen, Vondrasek, Livingston, Marlatt, Shumeyko, Hawkins, Kosters.



First row: Bromfield, DeFrancesco, Mascari, Bickerstaff, Hunt, Smith, Biondi. Second row: Stovall, Scheerer, Williams, Nickey, Kleiner, Dane, Shatto. Third row: Ness, Mura, Wilcox, Michaels, Langborgh, Minelli. Fourth row: Brams, Edwards, Robert, Cleveland, Morrison.

1

RICHARDS HOUSE

Dr. Charles Russ Richards, for whom Richards House is named, was the sixth President of Lehigh, and known as the creator of "Greater Lehigh." He came to the University in 1922 and left in 1935, worn out by his labors. During his administration, Packard Laboratory and the new Library were erected, every building was renovated, and the campus roads were paved. He created the office of dean and established the Students Health Service, the admissions office, and the placement bureau. A courageous liberal, he made his presence felt everywhere and everywhere was bettered by his presence.

To the more than two hundred freshmen who occupy Richards House, this career of a remarkable man goes by unnoticed. Between the shaving cream battles, all night card sessions, and midnight vocalizings, few residents pause to think of the illustrious history of their University. Perhaps this is as it should be—always striving for the future is more rewarding than looking back into the past. But the freshmen may be proud of the past.



A-2

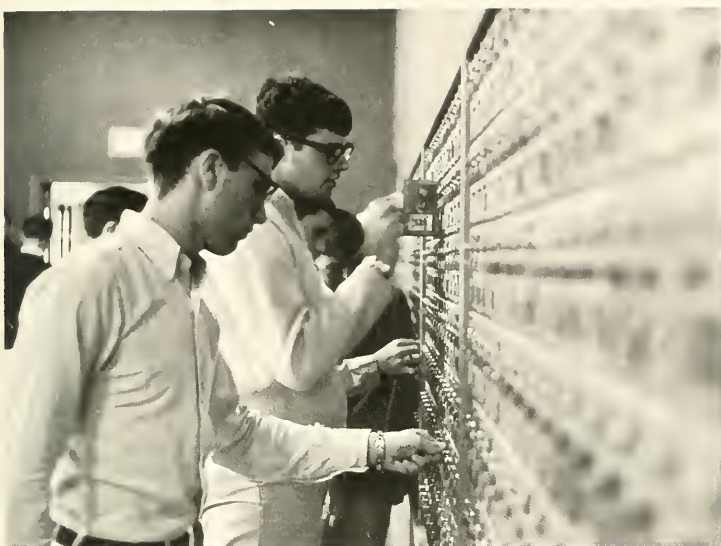

Checking the mailbox is an anxious and enjoyable routine of the day.

First row: Johnson, Tarnoff, Adams, Sohcot, Jacob, Krupnick, Biamonte, Harper. *Second row:* Mirkovich, Sjoblom, Miller, Daubenspeck, Jordan, Hull, Sgarro, Tomenga, Bell. *Third row:* Underkoffler, Doehne, Marvin, Fichter, Snyder, Tse, Bartell. *Fourth row:* Grannatt, Dietz, Luse, Proctor, Winders, Fisher, Dixon, Moleski.

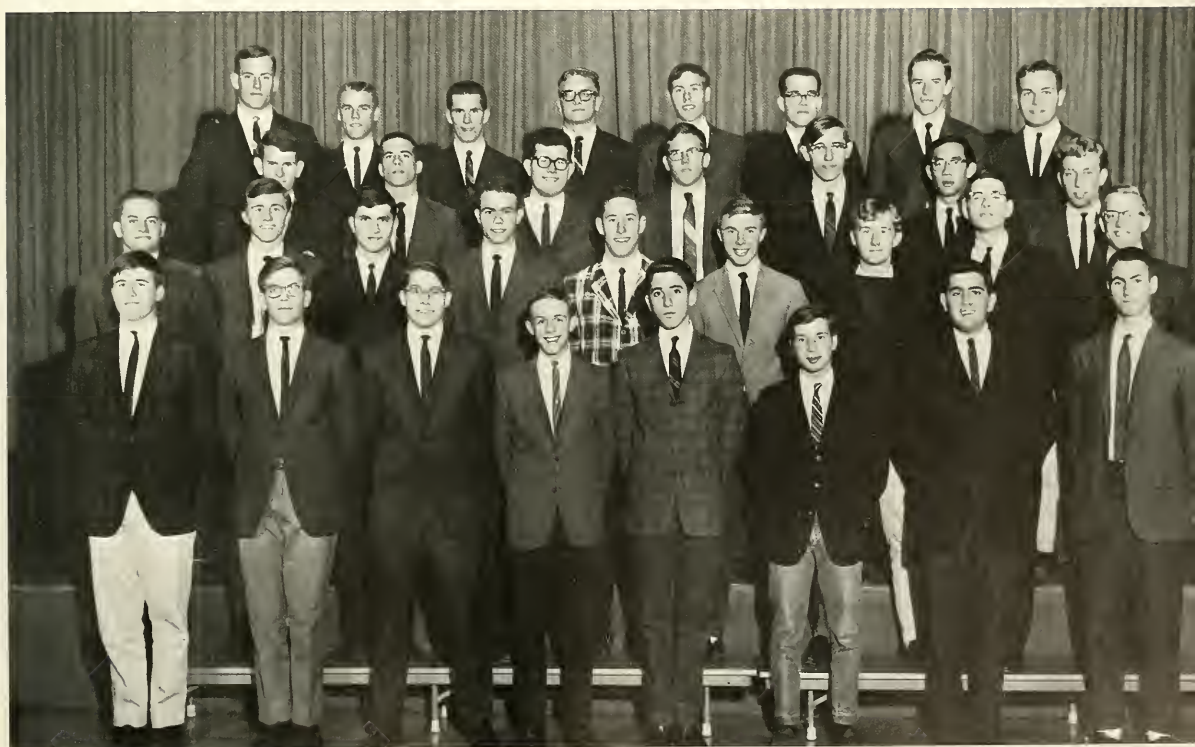

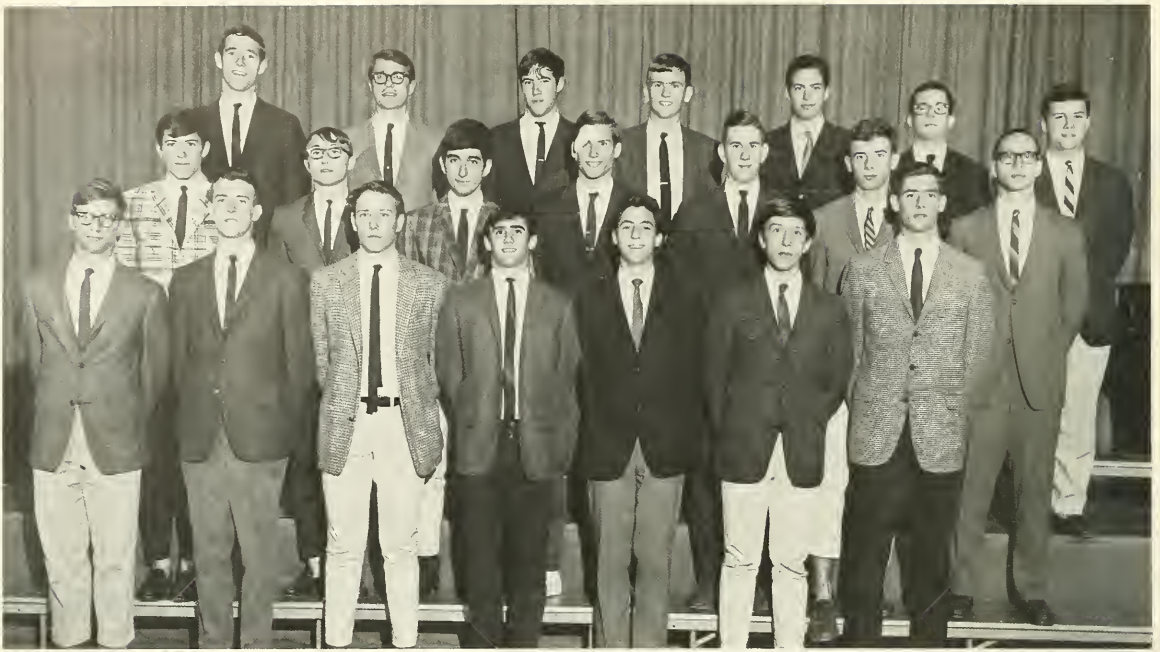

B-2

First row: Schea, Oram, Heller, Rainin, Edelman, Sherwood, Flick. *Second row:* Young, Fisher, Leutzinger, Ganssle, Davis, Sassi, Dworski. *Third row:* Bond, Schaeffer, Kitson, Mikels, Yellin, Price, Lore.

A-3

First row: Steelman, Hamill, Goodnow, McCarty, Schapiro, Jacobs, Ochs. *Second row:* Tucker, Graczyk, Hand, Marshall, Hayne, Haas. *Third row:* Cogut, Levy, Maresh, Brown, Engle, McCormack, Klausmann, Spencer. *Fourth row:* Burgher, Bower, Townes, Miller, Merkle, Byrne, Fruechtenicht, Paris.

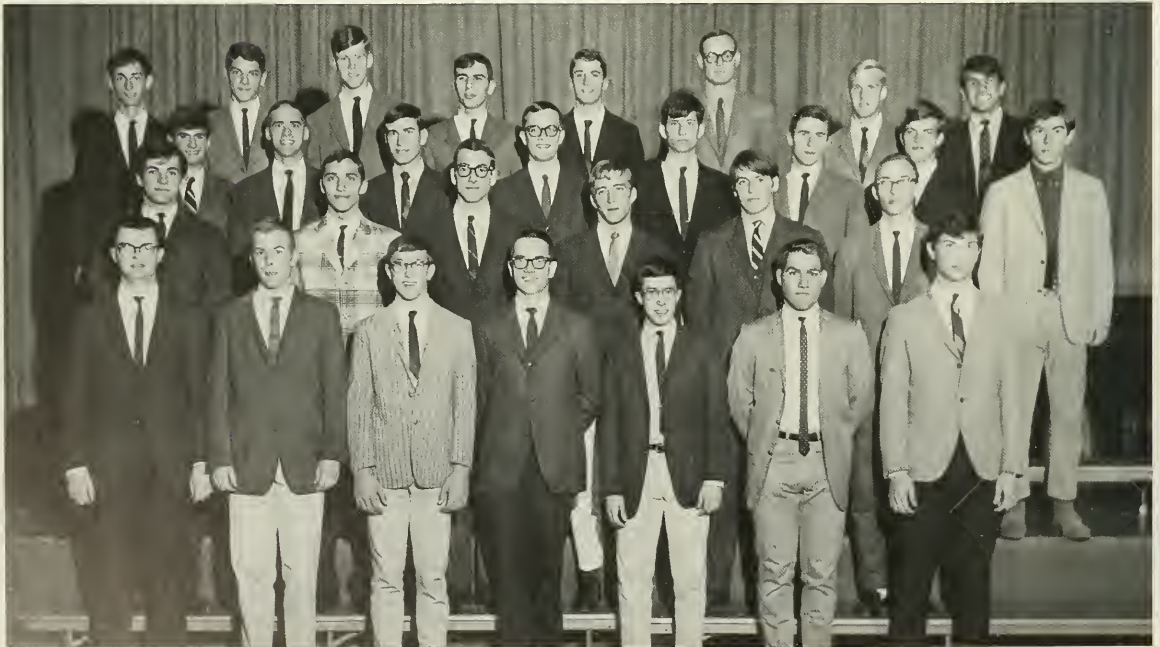



First row: Relyea, Lyhne, Fickes, Bellamy, Steklenski, Tompkins, Huston, Drake. *Second row:* Ludlum, Romary, Hart, Pech, Leete, Martin, R.W. Smith, R.P. Smith. *Third row:* Pilcher, Weiler, Dennis, Moore, Garfunkel, Cotton, Kesser, Baker. *Fourth row:* Lambart, Kendrick, Murphy, Hyland.

B-3

First row: Shikora, Grabowsky, Edwards, Drescher, Dixon, Shive, Smith, Wemmell, Rodgers, Schulman. *Second row:* Southard, Tweedie, Eugley, Gravina, Zollinger, Allison, Kennedy, VanDoren, Rosenberger. *Third row:* Davis, Seher, Rappeport, Minnick, Turner, McNeill, Rauscher, Skowronek, McClintic, Hannan, Romanow. *Fourth row:* McChesney, Warters, Brown, Wylie, Scheid, Hayes, Segesta, Allen, Schatzberg. *Fifth row:* Ware, Mack, Whalen, Taylor.

4





E-1

First row: Elers, Poff, Faryniak, Carson, Liss, Lapihuska, Swank. *Second row:* Saxman, Newsome, Schell, Hodge, Fowler, Taylor, Sachse, Douglas. *Third row:* Herr, Boileau, Morgan, Leamy, Sauerwine, Trimmer, Ela, Fairfield, Baker.

TAYLOR HALL



Taylor Hall is the gift of Andrew Carnegie to Lehigh University. In presenting this dormitory to the University, Mr. Carnegie accomplished a two-fold purpose: first, he helped to fill a long felt need for better living conditions among the undergraduates; and second, he honored his former business partner, Charles L. Taylor, '76, a former University Trustee, by naming the dormitory Taylor Hall. The hall is unique in the fact that it was one of the first all concrete buildings to be erected in this portion of the country. Much difficulty was encountered in the construction, and Taylor Hall has nobly attempted to stand up to an onslaught of weather, smog, steel dust, students, and most recently, freshmen.

This year, every resident of Taylor Hall was a freshman. Charmed by the ugliness and wondering where all the hot water went, the freshmen have grown accustomed to the quaintness of the old hall.



First row: McConnel, Croft, Chin, Kwasha, Forsberg, Wilson, Clouss, Blessing. *Second row:* Wyatt, Batcheler, Butler, Pietrantonio, Globus, Koran, Hoffman, Mendelsohn, Grammer. *Third row:* Stabler, Steckel, Acklen, Hirko, Sinnott, Cuyler, Gordon, Dudley, Bardman.

E-2

E-3

First row: Weeks, Werner, Jenkins, Venable, Hopkins, MacKenzie, McKown, Hutchinson. *Second row:* Harvey, Flammer, Melcher, Devine, Shrom, Keenan, Kreidler, Stowers, Snider.





First row: Kemp, MacVaugh, Donaldson, Suchma, Dreyfus, Fittipaldi, C. Baiz. Second row: Idenden, Blumer, Sieglen, Heller, Holman, Turner, R. Baiz, Cooper. Third row: Salmon, Eisele, Schmalz, Clymer, Bonow, Zeckoski, Banes.

W-1

First row: Cox, Barry, Stalowicz, Orr, Sanders, Moser. Second row: Savage, Globus, Leinberger, Kritzer, Cook, Dunn. Third row: Cumings, Masig, Gittes, Hill, Knoll, Himelfarb.

W-2



W-3

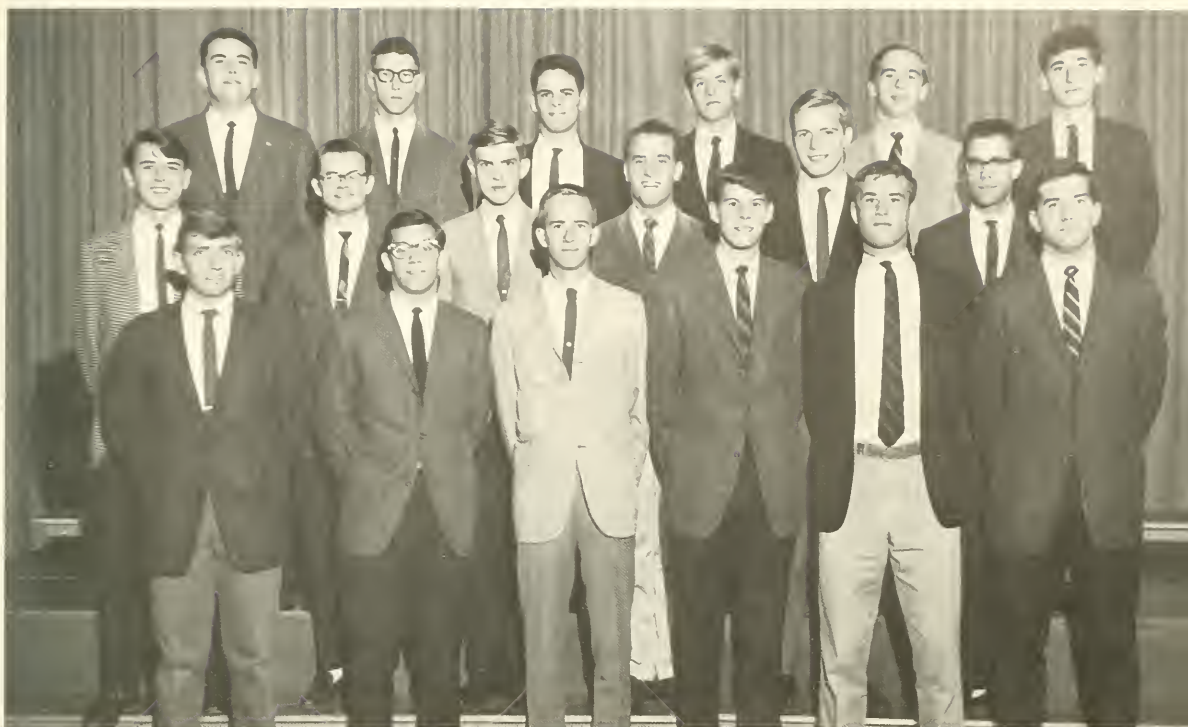

First row: Waxman, Long, Hoyt, Elder, Layton, McClimans. Second row: Barclay, Klemmer, Woodruff, Globus, Dieter, Welldon. Third row: Anderson, Roth, Blankenship, Horstmeyer, Stephens, MacDonald.

NO COMMENT.

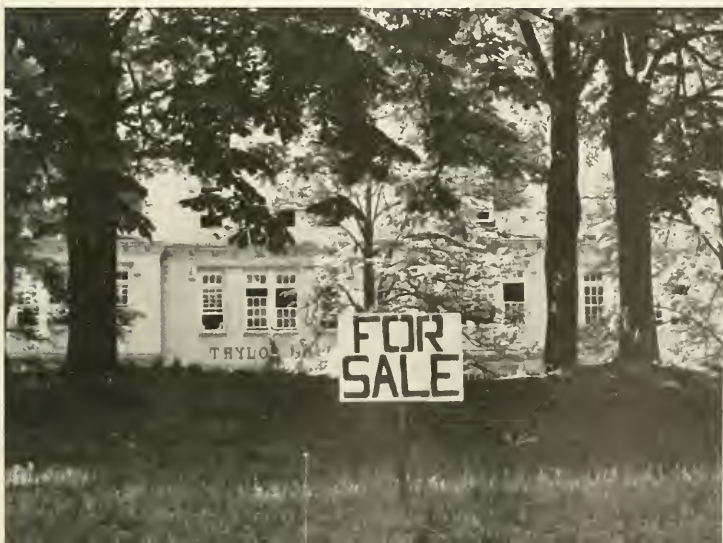

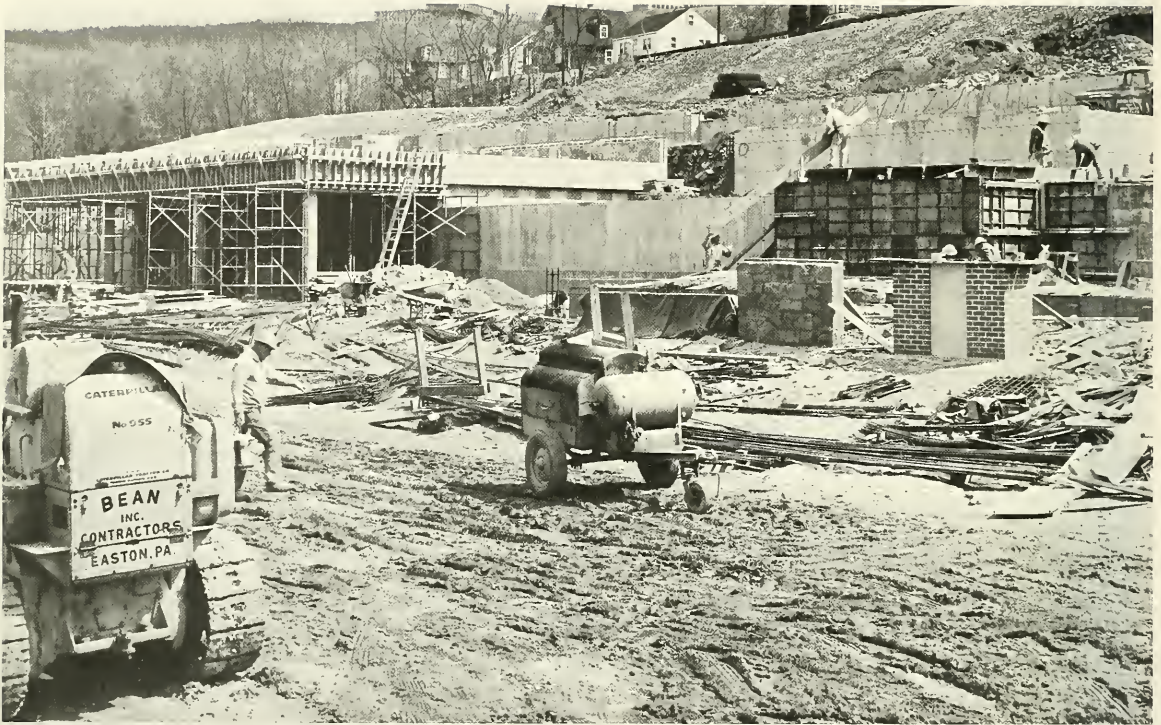

Construction of the new houses got underway in the summer of 1964.

The Centennial Houses marked a turning point in the financing of building at Lehigh. The construction project is the first of its type to be financed by the University under a direct federal government loan. The application for the loan was approved by the Board of Trustees in April of 1962. A Housing and Home Finance Agency loan in the amount of \$1.2 million was granted on Oct. 23, 1962. The estimated cost of the complex at that time was \$1.5 million, some \$770,000 short of the final cost. The loan is self-liquidating, payable over a 50 year period with receipts from operations of the residence halls.

Names for each of the six units were announced by Dr. Lewis. The six men being honored for important contributions to Lehigh over a span of years beginning in 1875 are the late Rev. Dr. John McD. Leavitt, the late Dr. Charles G. Thornburg, the late Dr. Natt M. Emery, the late Dean C. Maxwell McConn, Dr. E. Kenneth Smiley, and Dr. Wray H. Congdon. Upperclassmen occupy the six distinctive, self-contained units, each of which provides an atmosphere of a small living group.

The first floors of the three story buildings are used for lounges and recreational facilities, while the upper two floors are devoted to two-man study and bedrooms. The Centennial Houses were dedicated during the Centennial All-Class Reunion last June. The special reunion launched the University's centennial observances which will continue through 1965-66, the University's Centennial Year.



First row: Carvill, Feldman, Kober, Foshag, Lucuski, Blanshine, Lazet, Fleck, Long. *Second row:* Lee, R. Smith, K. Smith, Bustard, Thomasco, Scott, Wright. *Third row:* Morrisette, Davenport, Leary, Yochum, Hall, Levin, Szabo. *Fourth row:* Welch, Perry, Becker, Brugam, Reid, Schlesing.

Dr. Congdon served Lehigh as director of admissions, dean of students, dean of the Graduate School and as a special assistant to the President during a 27-year period preceding his retirement in 1961. He is currently administrative director of Historic Bethlehem, Inc.

Dr. Emery joined the faculty in 1896 as an assistant in English, and served successively as registrar, assistant to the president, and vice president and controller until his death in 1935.

CONGDON HOUSE

EMERY HOUSE

First row: Restuccia, Speen, Winchester, Zwerling, Hunter, Jenkin, Farnell. *Second row:* Wilkinson, Gallenberger, Skoriak, Paul, Rushforth, Tedesco, Kuhl, Sarka. *Third row:* Davis, Rokhsar, Baird, Reichard, Zimmer, Linder, Kepner, Opdyke. *Fourth row:* Feidt, Koblish, Adams, Oney, Summerville, Burdick, Paris, Fatzinger, Quickel.



Mc CONN HOUSE

Dean McConn, Lehigh's first full-time dean, was named to that post when it was created in 1923. He held the post, which then consolidated administration of admission procedures, registration, student records and student advisory responsibilities, until 1938.



Anyone who lives in a residence hall, must be on the lookout for the many pranks that are played daily.

First row: Simpson, McIntosh, Wachstein, Orenstein, Marchand, Raughley, Eisenhower. *Second row:* Rieman, Rowe, Richards, Kloepper, Kachel, Stetson, Platte, Goebel. *Third row:* Mishkin, Ullman, Davidson, Ahrens, Neidell, Wheeler, Orendorf. *Fourth row:* Pechulis, Tessier, Whiteford, Fagundus, Sanderson, Hubbs, Morris, Ovadia, Hess.

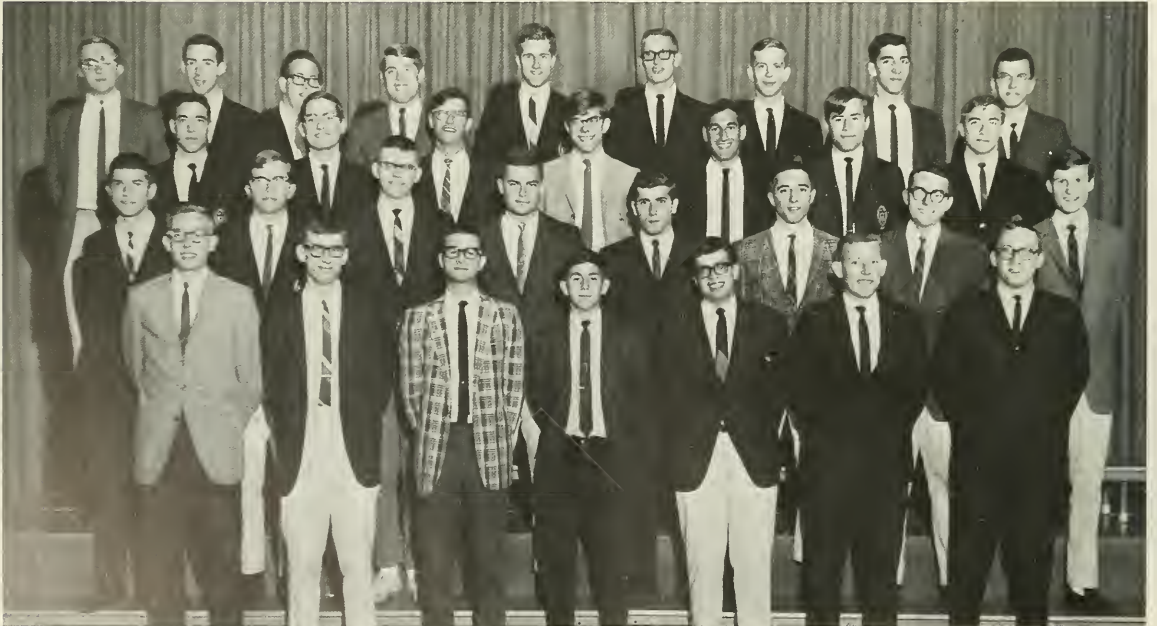

LEAVITT HOUSE



First row: Goodman, Reamy, Kroll, Daniel, Wise, Heitz, Brisotti, Romberger, Schoenholz. *Second row:* Nebiker, Fahringer, Vacher, Bohner, Wilson, Baader, Lefferts, Paul, Watson. *Third row:* Koch, Clouser, Roth, Kemp, Brink, Fleming, Boghosian, Bolyn, Sellman, Bolyn. *Fourth row:* Ressler, Kiehl, Steinberg, Pashtoon, Derum, Murray, Groppe, Lorch, Johnson, Orban.

The Rev. Dr. Leavitt, Episcopal minister, author and educator, was Lehigh's second president, serving as chief administrator from 1875 to 1879. He was also professor of psychology and Christian evidences during the same period.



Whether walking . . .



. . . or sliding, South Mountain is an integral part of the University.



SMILEY HOUSE

First row: Richheimer, Morrow, Becker, Peduzzi, Kibler, Arnts, Donoghue, Hellmers. *Second row:* Doty, Bernhardt, Assenheimer, Dabney, Zerdy, Keir, Weil, Lichtenauer, Brody. *Third row:* R. Johnson, Hyde, Gavaghan, Hershey, Jones, Albeck, Salter, Berrian, E. Robertson. *Fourth row:* Spear, Raynor, A. Robertson, Elsdon, Lightner, Hoddinott, S. Johnson, Skillman, Kelly, Abromaitis, Nesbitt, Burns.

Dr. Smiley, a member of the faculty and staff for a total of 33 years, served as vice president from 1945 until his retirement in 1964 and was secretary of the University's Board of Trustees from 1952 until 1962. He was on leave of absence from Feb. 1, 1962, until he retired.

Dr. Thornburg came to Lehigh in 1895 and served as professor and head of the Department of Mathematics until 1923. For 23 years, he was secretary of the faculty, a position which included heavy responsibilities in student administration.

THORNBURG HOUSE

First row: Milan, Caccese, J. Hoover, McDonnell, Shupp, Sauer, Barycki, Goldstein. *Second row:* Tiefenbrunn, Jackman, Simpson, H. Hoover, Gommer, Yaissle, Eberhart, Pansini. *Third row:* Potter, Halladay, Kendig, Mieth, Miller, Taylor, Reid, Chappell, Monn, Widdop. *Fourth row:* Weiskopf, Archibald, VanDyke, Frost, Evans, Dobref, Maresca, Edwards, Brooks.

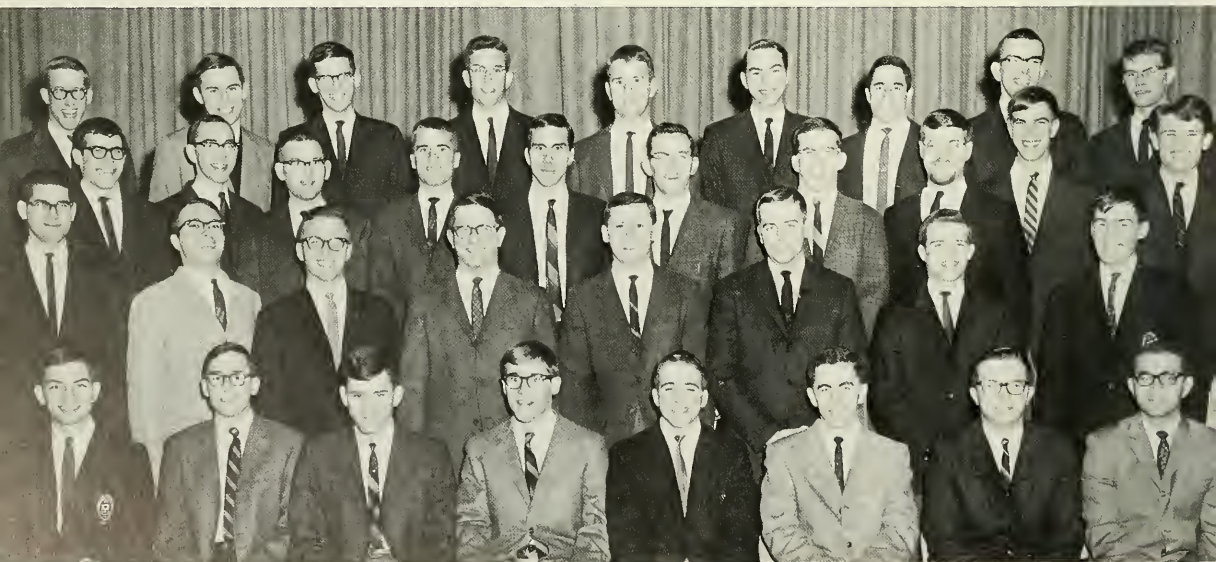



First row: Kotow, Bottiger, Treasurer; Lisle. Second row: Ture, Secretary; Fergus, Knudson, President.

DAS DEUTSCHE HAUS

A quiet moment, reflecting past and present at Lehigh University.





Willing to help with fraternity problems is Assistant Dean of Students, *William L. Quay*.

First row: Brian G. Brockway, Advisor; William L. Quay, Advisor; James V. D. Eppes, Advisor; Weise, Secretary; Etzel, President; Burns, Vice-President. Second row: Narducci, Marin, Tschampion, Lutz, Weed, Niemeyer, Amsbaugh, Proctor. Third row: Monforte, Delaney, O'Neil, Cuthbertson, Smith, Claypole, Haight, Roper. Fourth row: Doehne, Frank, Eisenstaedt, Skillman, Irwin, Squier,

Jackson, DeVincentis. Fifth row: Smyth, Pfunder, Zacher, West, Campbell, Beane, Kanet, Scotch. Sixth row: Humphries, Garber, Lewandowski, Hunter, Gudikunst, Goldberg, Swab, Atkinson. Seventh row: Mandell, Collison, Valant, Reynolds, Stone, Michael, Buente. Eighth row: Ciampa, Levy, Kabot, Harvey.



FRATERNITIES

"We, the Greek Letter Societies of America in convention assembled, do make the following declaration:

"It is our earnest wish and desire to inculcate into our various chapters or local societies the principles of true manhood; to promote the moral welfare of all our members; to stimulate and encourage scholarship; to prescribe obedience to all authority; to encourage loyalty to and active interest in the institution where they may be located; to foster a friendly and democratic spirit between our members and all others with whom they may be associated, and to inspire among our members a true, loyal and lasting friendship.

"And we do further declare that to these ends we have, through our officers and councils, dedicated ourselves in the past and do pledge ourselves for the future.

"And we do further declare that our association in such societies is in fulfillment of the natural desire of all people to seek friendship; and that we consider our members not as elected to any privileges, but rather pledged and dedicated to a life of striving for our ideals.

"And, remembering our long and prosperous existence, our opportunities and hopes for the future, our thousands of great and true members now in service of the world, the thousands of young men in our brotherly care, and the service of many good and noble men given to the perfecting of these ideals,

"We do pledge ourselves to promote these things in all ways and to continue our efforts to that end."

Adopted May, 1913, by Chicago Congress
of the Greek Letter Societies of America.



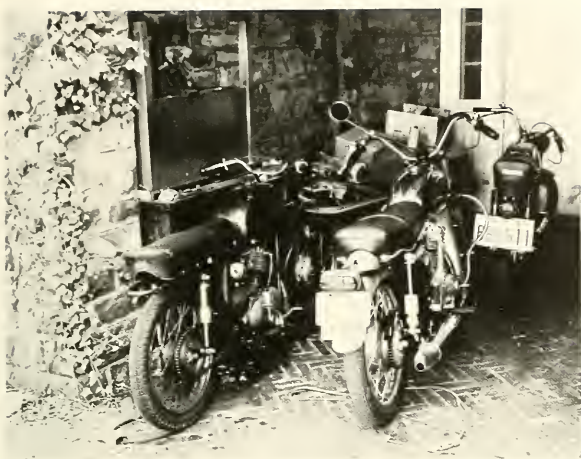



First row: Azano, Hoffman, Burgoyne, Kanet. Second row: Dubois, Meyer, King, Frantz. Third row: Taylor, Claussen, Gross, Scotch, President. Fourth row: Hagelin, Learned, Mahoney, Greco, McLaughlin, Andersen, Martin, Haggett.



ALPHA CHI RHO

This, the 94th year of the existence of fraternities at Lehigh, was a big year for the Greeks. In a period when many of the old, established chapters started construction on new houses, the Interfraternity Council accepted into its membership the 31st chapter at Lehigh: Tau Alpha Kappa.

The TAK living group, formed in 1963 by students who didn't join any other fraternity, was on the verge of becoming extinct when, after three years of pleading with the University, they were given permission to become a local fraternity. Now known as Tau Alpha Kappa, they have also been given a voting seat in the IFC.





ALPHA SIGMA PHI



First row: Payavis, Vice-President; Eveland, President; Shuffle, Treasurer; Gilpin, Markel, Williamson. Second row: DiGiacomo, Monforte, Fulmer, Wolfe, Wolf, Kelly. Third row: Wiley, LaMonica, Rickards, Delaney, Schopbach, Schlauch, Gerber, Volp, Peterson, Janukowicz, Mullins. Fourth row: Lewis, Bean, Evans, Slivinski, Diederich, Stewart, Schaub, Conklin, Naughton.



The recognition of Tau Alpha Kappa provides an interesting contrast in the development of fraternity life at the University. 1965-66, the centennial year, was also the year of growth for Lehigh's older, more staid Greek letter societies, as indicated by construction activity of new chapter houses by Pi Lambda Phi, Tau Delta Phi, Sigma Alpha Mu, Phi Kappa Theta, Alpha Tau Omega and Theta Xi.

In the last few years, the University's Board of Trustees has adopted a program to assist the national fraternities on campus to enlarge and improve their physical facilities, mainly by moving them into new homes in Sayre Park. Only a few fraternities remain in town, and all of them are now planning hill houses.

ALPHA
TAU
OMEGA





First row: Lambart, Lettieri, Miller, Hemp, Newton, Moose, Cooper, Deckman, *President*. *Second row:* Lehman, Baker, Attwood, Markarian, Elkus, *Faculty Advisor*; Von Seelen. *Third row:* Surdi, Ness, Georges, McNeill, Burke, R. Bruno, Sawyer, Linebaugh. *Fourth row:* Brown, Fowler, Johnston, Williams, Kirk, Borchardt, Banks, Knight. *Fifth row:* Weiler, Gillon, Galardi, Huber, Krampetz. *Sixth row:* Painter, Eisele, Relyea, Stoehr. *Seventh row:* Borsuck, Suiter, Adams, Berseth, Lamb, Amsbaugh, Adey, J. Bruno, Oldham, Niemeyer, Gurda.



However, some houses, such as Phi Kappa Theta, will regret this progress, for by moving to a new house, they will lose the distinction of having "the longest bar on campus."

It was a hot year for Theta Xi, too. Early Sunday morning, Jan. 9, as 27 brothers slept, a pile of mattresses in the summer dorm caught fire. After two-and-a-half hours in the nine-degree morning, Bethlehem firefighters brought the blaze under control, but the house was completely destroyed, and along with it went many personal belongings, including notes for the then-upcoming final examinations.

BETA THETA PI



First row: Leek, Sotzing, Saunders, Angresano, Prikryl, Rushatz, Hodson. Second row: Schlenker, Secretary; Johnson, Vice-President; Etzel, President; Cavanagh, Treasurer. Third row: Schmidt, Beacher, Leard, Smith, Meadowcroft, Marchant, Tepper, Bramble. Fourth row: Washychyn, Dusenberry, Howlett, Peck, Cuthbertson, Roper, Turton. Fifth row: Rebert, Hamilton, Russell, Brothers, Corbiere. Sixth row: Bloem, Particelli, Buffinton, Ries, Hines. Seventh row: Renfro, Zern, Muir, Gladstone. Eighth row: Pugsley, Valant, Sunda, Bodine.

The University and the 30 other fraternities pitched in, however, and soon the homeless brothers moved into Park House, recently vacated when Pi Lambda Phi moved into their new Sayre Park house.

But this was not the first fraternity disaster in the University's history. In the summer of 1964 an 8-year-old Bethlehemite started a \$10,000 fire in the same house. When Delta Phi was the St. Elmo Club in 1913, it too was destroyed by a blaze. Chi Psi's Sayre Park residence was lost to fire in the early 1940's, but the brothers rebuilt the house in 1941 on top of the ruins.





First row: McCoy, Lawson, Westerman, Chappelle. Second row: Fry, Lundquist, Powers, Blaisdell. Third row: Kiefer, Aylsworth, Grubb, Smyth, President. Fourth row: Nugent, R. Coulston, Schmidt. Fifth row: Wilcox, Gohacki, Corson, Jelenko. Sixth row: Brown, Bosch, Fischer. Seventh row: Jacobs, Hastings. Flowers. Eighth row: Gigon, Holmes, Scott, Zukowski, Miceli, Manry, V. Coulston, Ulrich.



CHI PHI



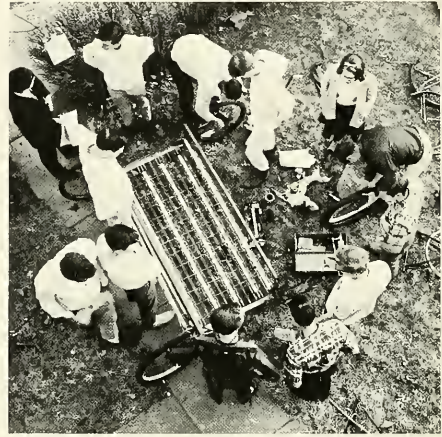

CHI PSI





First row: Caney, Staring, Zurlo, Allegra, Bisogni, Sheppard, Frichette, Dietz. *Second row:* Agnew, Ciampa, Billings, Woll. *Third row:* Greenough, Pfunder, *President:* Leute, Berg, Myers, W. Succop, Mazur, DeVeau, Ramee, Littlefield, Winter, Flail, Cook, Donaldson, L. Succop, Banes, Beidler, Spinney. *Fourth row:* McClennan, Harroff, Kish, Blackwood, Bahret, Stuart, Hill, Grabber, Cooper, Hind, Baiz, Walton.



One year later, in February 1942, everything but the brick walls of Phi Gamma Delta went up in smoke and flames. In 1963 the Sigma Chi living and dining rooms were destroyed, and a \$15,000 blaze gutted Sigma Phi Epsilon's kitchen.

Psi Upsilon, not content with a house-warming, invited Hurricane Carol in for a weekend. The roof was blown off the house as a result of her 1950 visit.

These modern social fraternities are descendants of the scholarly religious brotherhoods of the Middle Ages, the German fencing societies and the American eating clubs and social groups. They all manifest the basic desire of students to band together for common interests.

At Lehigh most of the fraternities were originally organized as dining clubs, debating societies or social groups. Chi Phi, the oldest continuous national fraternity on campus, began as the Calumet Club, a dining group, six years after the first classes started. They met above the Moravian Bookstore until the late 1880's when they purchased the Sayre House on Wyandotte Street, where they began serving their own meals.

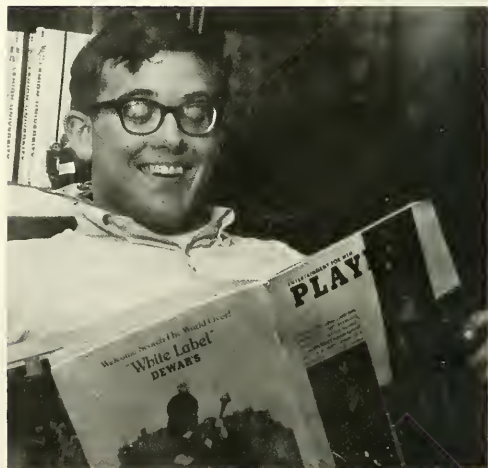

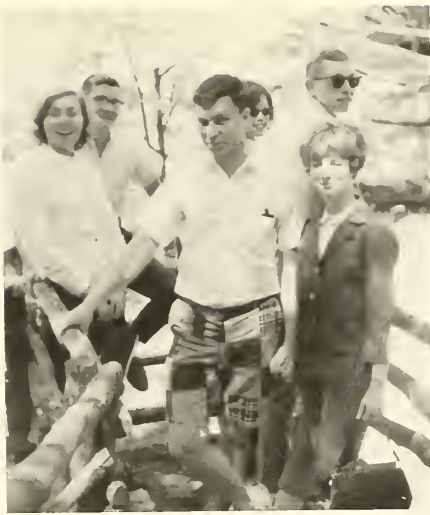

DELTA CHI



First row: Schurter, Milunec, Gorton, Kunkle, Prutzman, Goll, Hartz, Rutherford, Richards.
Second row: Zimmers, Sommer, Bailey, Simek, Hoffheins, Tinker, Knecht, Stevens, Smith, Evans.
Third row: Bliss, Claypoole, *President*; Radman, Spaeth, Keim, Reilly, Tracy, Montigel, Eiffe.
Fourth row: Madigan, King, Komline, Letterman, Luss.
Fifth row: Horstmann, Hamlin, Thieme, Cooper.

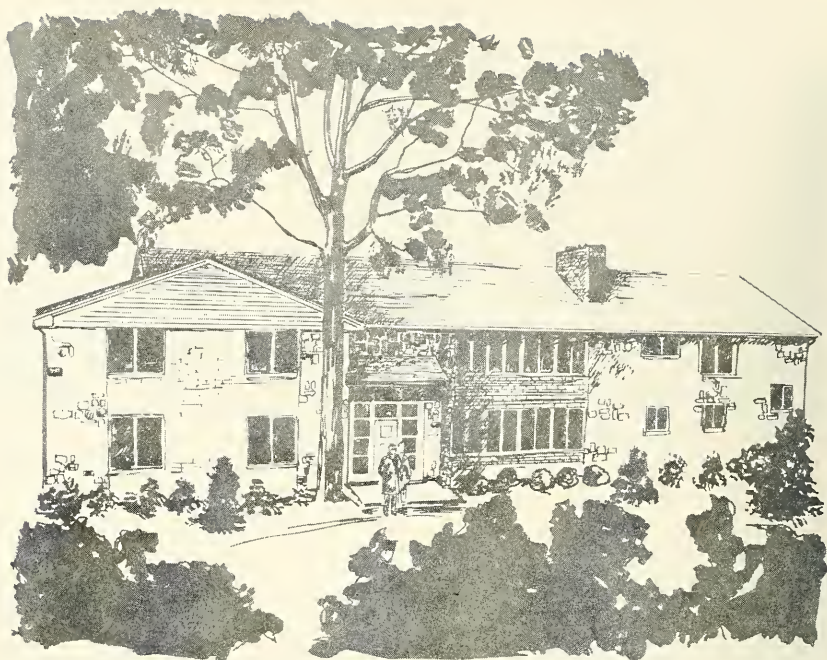

DELTA PHI

Sigma Nu, on the other hand, was started in 1885 by brothers who had transferred here from other chapters. In 1894, 20 students from Mt. Herman Prep School in Mt. Herman, Mass., banded together forming the Mt. Herman Club, which became Theta Xi in 1904. The Seal Club, later the Lehigh Ivy Club, was founded in 1924; by 1926 it became Zeta Chi, and in 1929, Pi Kappa Alpha. After a national merger, Howard Hall (Alpha Kappa Phi) became in the early 1930's, Alpha Sigma Phi. Lambda Chi Alpha began as a local named Delta Theta in 1922; three years later their petition was accepted, making them the Gamma Psi Zeta chapter of Lambda Chi Alpha.





First row: Gudikunst, Wallace, Campbell, Rowe, Long. Second row: Burkey, Vice President; Shoup, Pease, McMann. Third row: Cooper, Hunter, Rust, Riley, Nordenson, Guyer, Flint, Travis. Fourth row: Wilson, Damm, Lang, Warfield, Eichorn, Sutton, Kegerise.

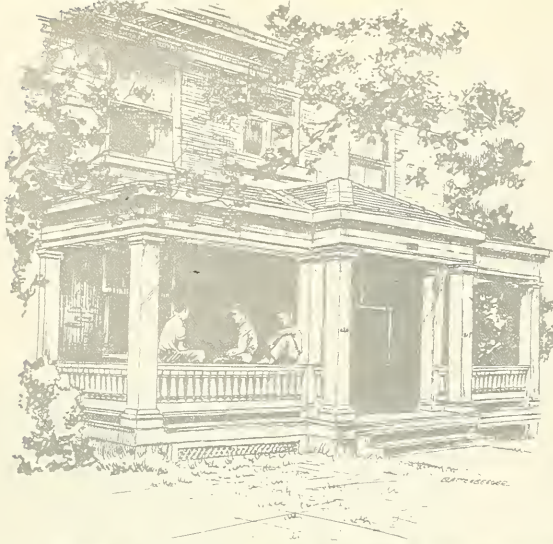

DELTA SIGMA PHI



First row: Van Nostrand, Frey, Swab, President; Brown, Jaeger. Second row: Ferrero, Allen, Phillips, Leininger, Egelston. Third row: Coull, Fleegal, Betts, Atkinson. Fourth row: Chbosky, Giuliano, Markezin, Mascuch, Steever, Bittrick. Fifth row: Hertzler, Gustavson, Culver, Bailey.



The year of 1884, when Richard Harding Davis started intercollegiate football at Lehigh and began the Lehigh-Lafayette series, began a two-year period when more than half-a-dozen fraternities were established on campus. Among them were Delta Phi, Psi Upsilon, Theta Delta Chi, Phi Gamma Delta, Sigma Chi, Sigma Nu and Delta Upsilon. This was 19 years after the University received its charter, when the undergraduate enrollment was fewer than 300 persons.

DELTA TAU DELTA



First row: Bader, Adelaar, P. Miller, Yeich, Singleton, Thomas, Allen, Treasurer; Smith, Weaver. Second row: Wendlandt, Gebhardt, A. Miller, Gebert, Halverstadt, Semko, Jaeger, Gilbride, Secretary; Schaffer, Whittier, Gross, Roberts, M. Kalisch, President; Bupp, R. Miller. Third row: Eaton, Stone, Gill, Klein, Sorensen, Deakins, DiMaria, Lappia, Bareford, Varnum, Vice-President; MacLeod.

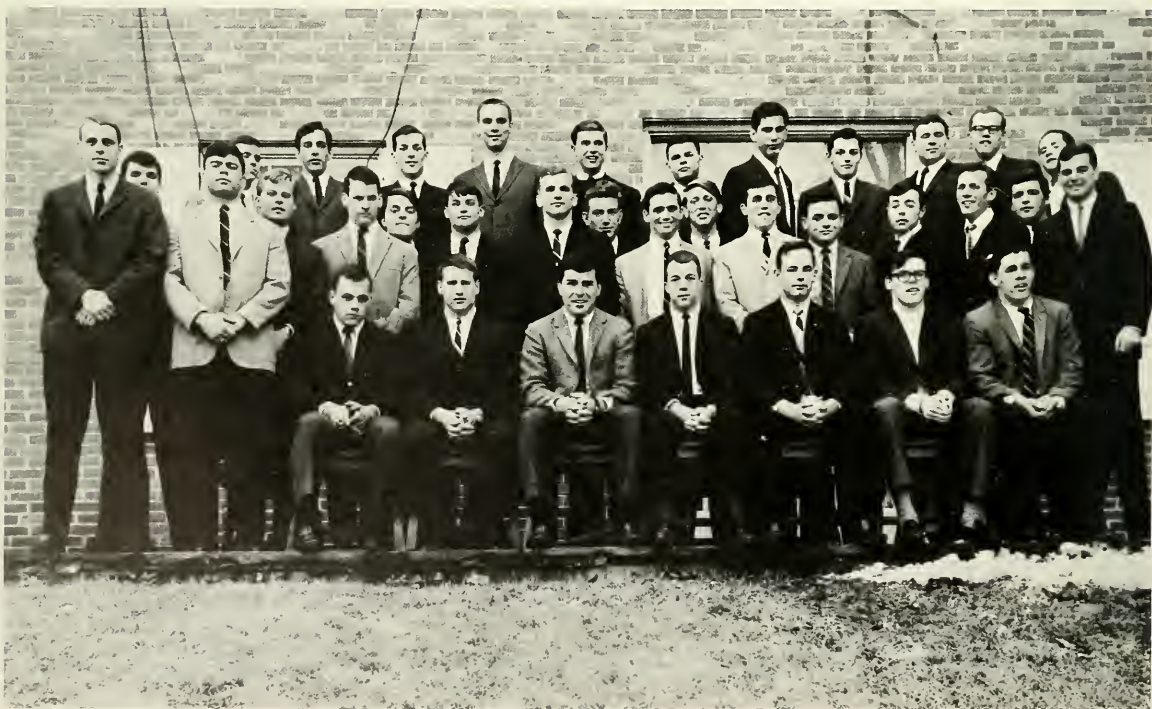



All these clubs which survived, soon became affiliated with an established national fraternity. However in 1915, a group of students in the Newman Club sought a means of continuity for the group. Three of them went on to found Theta Kappa Phi. After the first world war, it amalgamated with a local Penn State College fraternity to become a national Greek letter society of Catholic men. In 1959 it merged with Phi Kappa to form 60 chapters of Phi Kappa Theta, the only national to be founded at Lehigh, and the only one on this campus with a stated religious purpose.

DELTA UPSILON



First row: Krause, Sini, Booth, *Secretary*; Black, *Vice-President*; Cook, *President*; Donnelly, *Treasurer*; Cavagnaro. *Second row:* Roth, Thader, Korff, Hart, McKenna, Marlow. *Third row:* Herceg, Holbert, Kneedler, Snyder, Barton, Berger, Baumgartner, Frank. *Fourth row:* Riddell, Beam, Ruth, Jones, Allan, Hall, Wright, MacKeith, Moroz, Vitale, Swanson.



This pattern continued on until 1952 when Rho Eta local fraternity became affiliated with Delta Chi, and the University list of nationals reached the present number: 30. Before the fall of 1952, the Rho Eta's began turning the former residence of the late Dean Palmer into their living quarters. The Oct. 7 *Brown and White* notes that they acquired 20 desks and an equal number of chairs and bureaus from the Penn State Delta Chi chapter. Four desks were turned into dining tables, and other furniture was purchased from Chi Psi. The brothers hoped "construction of a bar in the cellar . . . will be in shape for the coming festivities of the football season."



KAPPA ALPHA

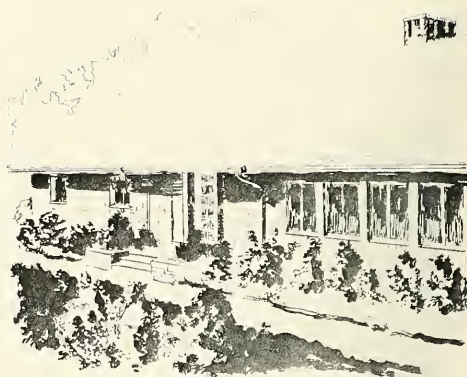

First row: Moore, Leitner, Hovland, McAllister, Bayne, Goldmann, President; Gessner, Vice-President; Stavers, Treasurer; Grosz, Komm, Lentz, Ticzon. Second row: Zug, Farina, Zachary, Edwards, Sherwood, Elcome. Third row: Schneller, Schlang, McDonald, Lister, Gundersdorf, Stives, Valeriano, Beckner, Kaufman, Bell, Anderson, Cochran, Meub, Larson, Sturman, Wilbur, Humphries.

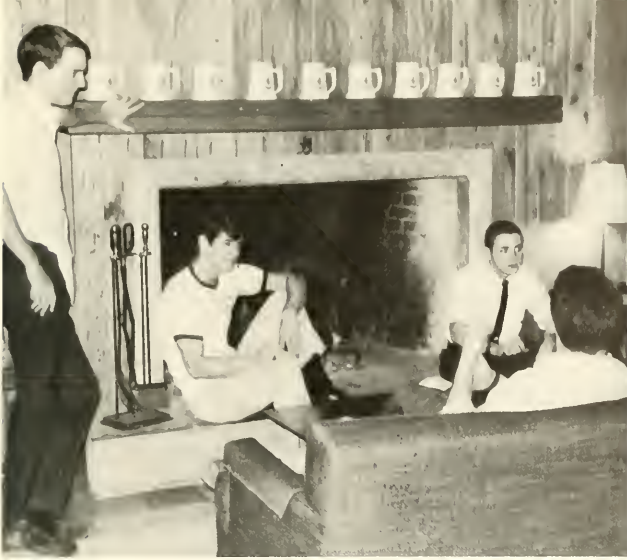

During the two large-scale wars this century has experienced, several fraternities almost went out of existence. All of them (there were 15 in 1910) suffered, as many brothers joined the fighting and many lost their lives. At least three fraternities, Theta Delta Chi, Alpha Sigma Phi and Sigma Alpha Mu, disbanded during World War II. Sammy (Sigma Alpha Mu) had a house at 506 W. 3rd St., purchased by Alumnus Laurence Timan before the war. It was sold when they disbanded, and then Timan bought it again after the fighting ceased.

The Army Specialized Training Program students kept several houses going, including Chi Psi and Sigma Nu. Theta Xi, on the other hand, moved in with Sigma Phi Epsilon for the duration. Kappa Sigma relied solely on boarders to stay alive.

KAPPA SIGMA

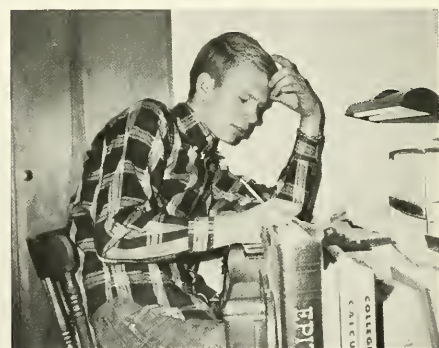



First row: Tschampion, Weed, Isinger, Triolo, Schneider. Second row: Hutchinson, Smith, Brower, Patrick, Grand Master; Yingling, Grand Treasurer. Third row: Crawford, Vanderwerker, Sechrist, Grand Master of Ceremonies; Van Doren, Rick, Larson, Lockett, Trageser, Heide, Monk, Kniel, Grand Procurator; Evans, Nickey. Fourth row: Clark, Knauer, Messmore, Siller, Pike, Kozemchak, Kinderman, Schimpf, Romary, Schrott, Hyland, Calder, McKown, Olsen.

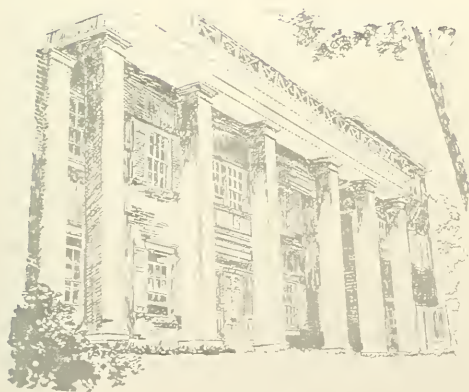

First row: Thayer, Ridler, Lauer, Doehne, Klein, Huntress, President; Silliman, Scruffy, Conly. Second row: Barber, Herzog, Wein, Plante, Long, Zacher, Paulonis, Popek. Third row: Casazza, Papa, Gayhart, DeMoyer, Hemler, Crouch, Beardslee, Stewart. Fourth row: Evanowsky, Bell, Ulinoski, Knopp, Howe, Wall, Shepard, Dompieri.





LAMBDA CHI ALPHA



First row: Butler, Textor, Thibadeau. Second row: Weise, Maass, Miller, Winkler, Gebhardt, Proctor, Jack. Third row: Reynolds, Nealon, Griffin, Bussmann, Hartman, Dawe. Fourth row: Pierson, Utzinger, Moore, Flaherty, Weed. Fifth row: Howells, Baggelaar, President; Dator, Funk.

PHI DELTA THETA



Conditions were similar during World War I, when Theta Delta Chi moved into the Bethlehem home of a former house treasurer and Theta Xi was closed. Phi Sigma Kappa moved in with Sigma Nu, and since Sigma Phi Epsilon had only one brother, it too took in boarders.

Several fraternities over the years have served as hosts to their national organization's conventions in Bethlehem: Alpha Sigma Phi, Phi Kappa Theta, Sigma Phi Epsilon and Psi Upsilon.

With these societies being here for so long, many loyalties have developed between the brothers and hired help. Bob Dixon, the Fiji cook, hasn't missed a day in the 29 years he has worked for Phi Gam.

PHI GAMMA DELTA





First row: Holbert, Bezer, Taylor, Rizzo, President; Murlless, Shields, Blane. Second row: Gier, Edwards, Breen, Simmering, Watson, Magdelain, Caprio, Mirenda, Thunfors, Fitzpatrick. Third row: Hawes, Corresponding Secretary; Greevy, Sampson, Weaver, Narducci. Fourth row: Shivek, Hobbs, R. Maloney, Wrigley, Pfaeffle, M. Maloney, Bogenrief.

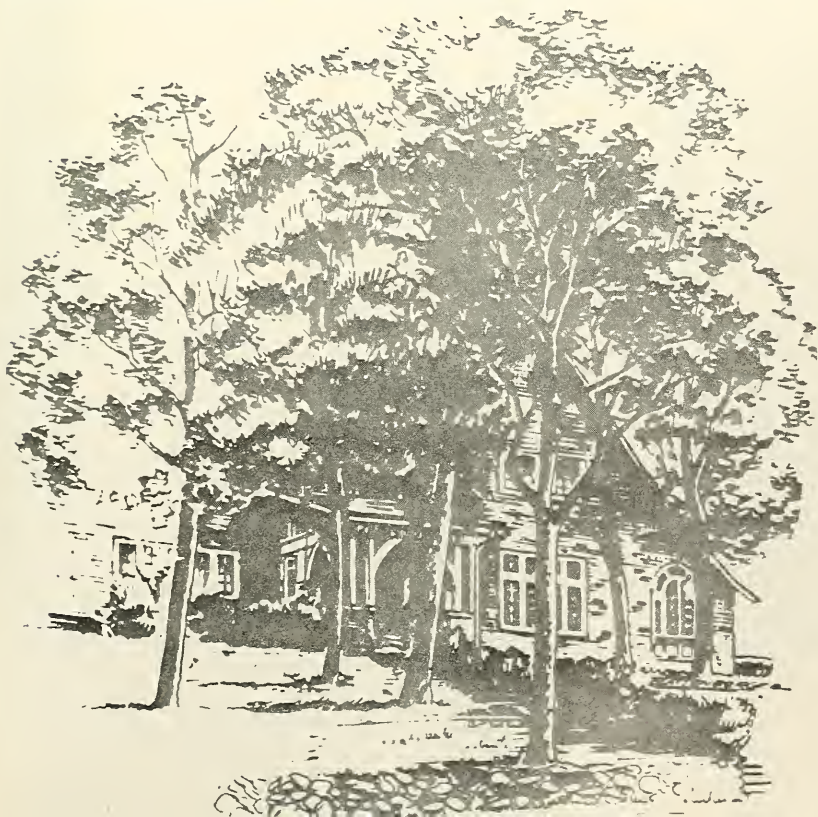

PHI KAPPA THETA

Seventy-year-old "Willy," the Beta Theta Pi "houseboy," has lived in the 2-room "Willy's Castle" in the basement since he began his chores there in 1940. "Willy," William H. Johnson, never forgets alumni, their birthdays or anniversaries.

Inter-fraternity rivalries have also characterized Greek life at Lehigh through the years. Phi Gam and Beta have, until this year, had a long-standing feud over the "Basic Rock." This year, however, Fiji's centennial pledge class buried it in the front of the house in 1,500 pounds of concrete.

Countless stories, many apocryphal but, nonetheless exciting, have been passed down from pledge class to pledge class. Pledge Milton Baldwin Bates, '13, was in Delta Upsilon for some reason New Year's Eve, 1909, when burglars entered the house. He defended the house until he was shot in the shoulder, making himself a hero D. U.'s still brag about.





First row: Hlywiak, Kulikauskus, DeAngelo, Lewandowski, *President*; Cavallari, Zangara. *Second row:* Zeynel, LaJeunesse, Yagrich, Reilly, Carroll, Minetti, Dolan. *Third row:* Garrison, Hoben, Donoghue, Isaksen, Morricco, Parker, Fasolino, Donnelly, Lovenduski.



PHI SIGMA KAPPA





First row: Sloan, Rohrbach, *Secretary*; Donohoe, Davagian, Wolff, Hemphill. Second row: Wyatt, Hogrefe, Unger, *President*; Karl, *Vice-President*; Meck. Third row: Brown, Sylvester, Vanderslice, *Treasurer*; Wriggins, Koch, Kirkpatrick, Freeman, Stine, Bauer. Fourth row: Barnes, Guernsey, Gould, Helies, Frank, Snyder, Mather, Burke, Squier, Donle, Matthews.

PI KAPPA ALPHA



First row: Trimble, Bretch, Cloud, Mandell, President; Haslett. Second row: Klacik, Costa, Mathers, Choumbakos. Third row: Borso, Adams, Collison, Lewis, Logan, Hitch, Scott, Stryker. Fourth row: Myers, Grimes, Sturz, Frick, Hetherington, Gladding.





First row: Dubert, Mantell, Goldberg, President; Witherspoon, Rigrotsky, Kessman. Second row: Glickman, Sacks, Dobkin, Bauer, Pollack, Schur, Thames, Hirschmann. Third row: Cuneo, Kelban, Bruch, Miller.





PI
LAMBDA
PHI



First row: Wittner, Whiteside, Vce-President; Riether, President; Jones, Birch, Secretary. Second row: Evans, West, Bittner, Martinson, Dowling, Bott. Third row: Canterbury, Harry, Bowden, Sather, Peterson, Whittlesey, Hurd. Fourth row: Wolpert, Grabowski, Salomon, Baker, Vilardi, Schneider, Wolfe. Fifth row: Simonsen, Dinger, Couch, Trapp, Antshel. Sixth row: McCune, Reymann, Barker.



PSI Upsilon

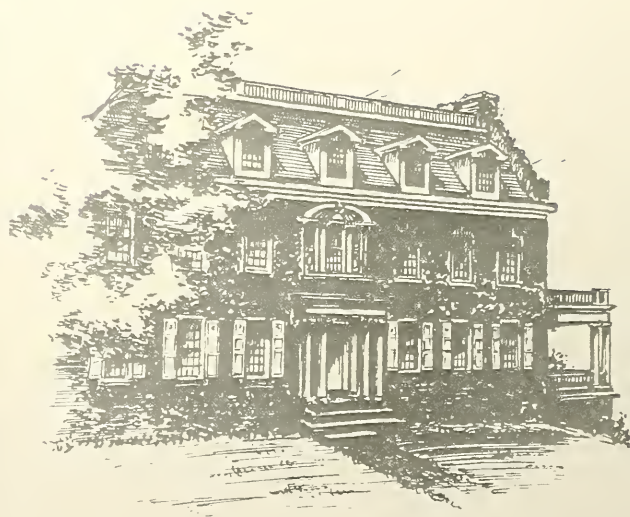

Lehigh fraternities were not always situated in Sayre Park. Originally all the fraternities, clubs and social groups had formed in town. Sigma Phi built the first structure designed to be a fraternity house in 1888, 23 years after Asa Packer founded the University.

Two years before the founding of Psi Upsilon, its local predecessor, Phi Theta Psi, got a house at 82 Market St., near the Moravian Seminary, although records seem to indicate no one ever paid for it. Theta Delta Chi, another early town group, rented two rooms on the second floor of a private home on Main Street for their meetings. They all lived in private homes, and ate at a restaurant across from the meeting place. In 1888 they moved to a house at 237 New St., and then, in 1900, moved again for six years to 601 Delaware Ave.

SIGMA ALPHA MU



First row: Green, Arkin, Biddelman, Frohlich, Silverstone, Peters. *Second row:* Feldman, Cronheim, Waldman, Weiner, Greenbaum. *Third row:* Santer, Lynn, Rabinowitz, Earle, Cooper. *Fourth row:* Raclaw, Fields, *President;* Siegel, Diamond, Epstein, Berman, Grossberg, Bierstock, Bernstein.





SIGMA CHI



First row: Selby, Buente, Errigo, Himes, Cedric, Pettisani, Kluy, Schiavo, Hochreiter, Gschwind. *Second row:* Horrocks, Kolias, Sawyer, Fleury, Guidi. *Third row:* Williams, Wheeler, Fatigati, Galdieri, Gemmel, Hohnstine. *Fourth row:* Burns, Rees, Michael, *President*; M. Clancy, Viola, Manno. *Fifth row:* Leach, Cornman, Fischer, Pfeltz, J. Clancy, Smith, DeArmond, Bisset.

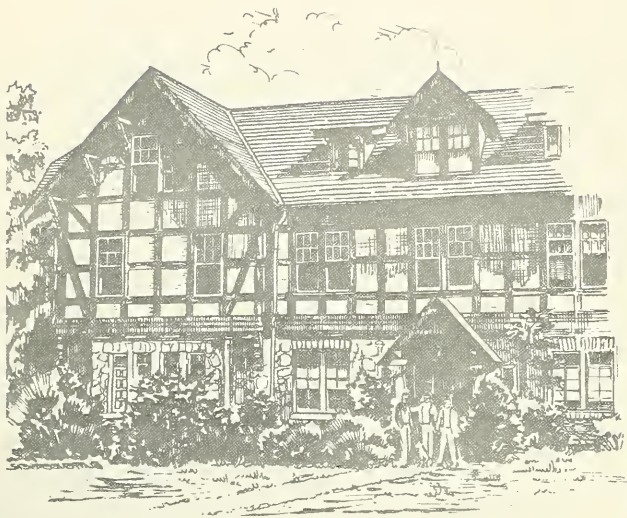

First row: Lifson, Lennon, Morrison, Smith, Flint. Second row: Harris, Koopman, Lee, Taylor, Roosa. Third row: Fater, Stocks, Lowe, Haase, Dorman. Fourth row: Rixman, Woolley, Seiferth, Garber, Koenig, Brickley, Polifka. Fifth row: Friedman, Gaines, Peterson, Spindel, Milkovics, Duchynski.



SIGMA NU



SIGMA PHI





First row: Turner, Szegda, Dorer, Zane, Orr, Bergman, Bolger, Kyler, Groff, Reilly. Second row: Beane, President; Harrison, Horn, Wustefeld, Shraga, Larson, Schwartz, Saari, Confair. Third row: VanCleve, Carter, Mull, Stalowicz, Diehl, Uhle. Fourth row: Jung, Elder, Fittipaldi, Csanadi, Hutchinson. Fifth row: Kreidler, Baiz, McGuffin.



Before the Psi Upsilon house was built at the head of Brodhead Avenue, this was the site of a tavern where the 19th century Lehigh men escaped to smoke and drink, away from the watchful eyes of University officials.

One cause of all the moving around the early houses had to go through can be blamed on an early vice president of the Bethlehem Steel Co. In the early 1920's, Theta Xi's only neighbor was this VIP. Apparently it was too much for the man, because he bought the Theta Xi house, forcing them to relocate.

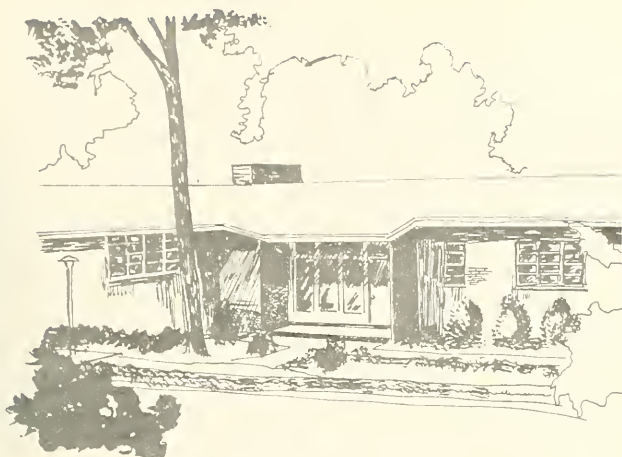

SIGMA PHI EPSILON



First row: Cameron, Barr, Dunham, Wood. *Second row:* Swartz, Eustice, Bufton, Mannik, Hartzell, Powers, Steele. *Third row:* Haight, Gross. *Fourth row:* Heal, Locke, Weiksner, Kercher, Gili, Yahres, Kurian, Gutzwiller, Anselmo. *Fifth row:* R. Johnson, W. Johnson, Ulle, Nies, Voorhees, McLean.



First row: Heutlinger, Pledge Master; Pierce, Treasurer; Harvey, President; Hendrix, House Manager; R. Jacobs, Secretary; Shapiro. Second row: Wilson, Sohcot, P. Jacobs, Greenburg, Laveson. Third row: Fishman, Hydusik, Kabot, Eugley, Mendelsohn. Fourth row: O'Brien, Jacob, Schell, Gotthelf, Hand, Myers, Davis. Fifth row: Johnson, Prager, Picker, Feinberg, Campbell, Bevilacqua. Sixth row: Glascock, Matig.





TAU ALPHA KAPPA





TAU DELTA PHI



Paris, Fullilove, Fox, Schreiber, Borger, Rothschild, Stern, Squire, York, Danzig, Sirota, Greenfield, Fromer, Greiff, Rothenberg, Brumberg, Rosenfeld, Meyers, Levy, *President*; Mallinson, Kanner, Poscover, Lookofsky, Kishel, Siegel, Inber.





First row: Smith, Young, Dietrich, Kaphan, Lewis, Lee, Geoghegan, Fuller, Schmidt, Collopy, Roca, Skillman, Hall, Roe, Hilborn, Tilles, Brainerd, Crosley, Ackerman, Berman, Hoffheins, Ikeda, Hull, Tompkins, Barnes. *Second row:* Eisenstaedt, Hopkins, Miller, Irwin, Breton, Schuyler, Body, Devoluy, Bowman, Levy, Nelson, Loch, Martucci, Fowler, Mura, Jordan, Morris, Edwards.

THETA CHI





During these 94 years, the fraternities have become more than what they obviously are—a place for lodging, meals and sociability. Their less tangible virtues have become their most important ones: helping each member improve his personality; encouraging him to achieve his best, and inculcating into each man the tolerance necessary for living and working with others.





THETA DELTA CHI

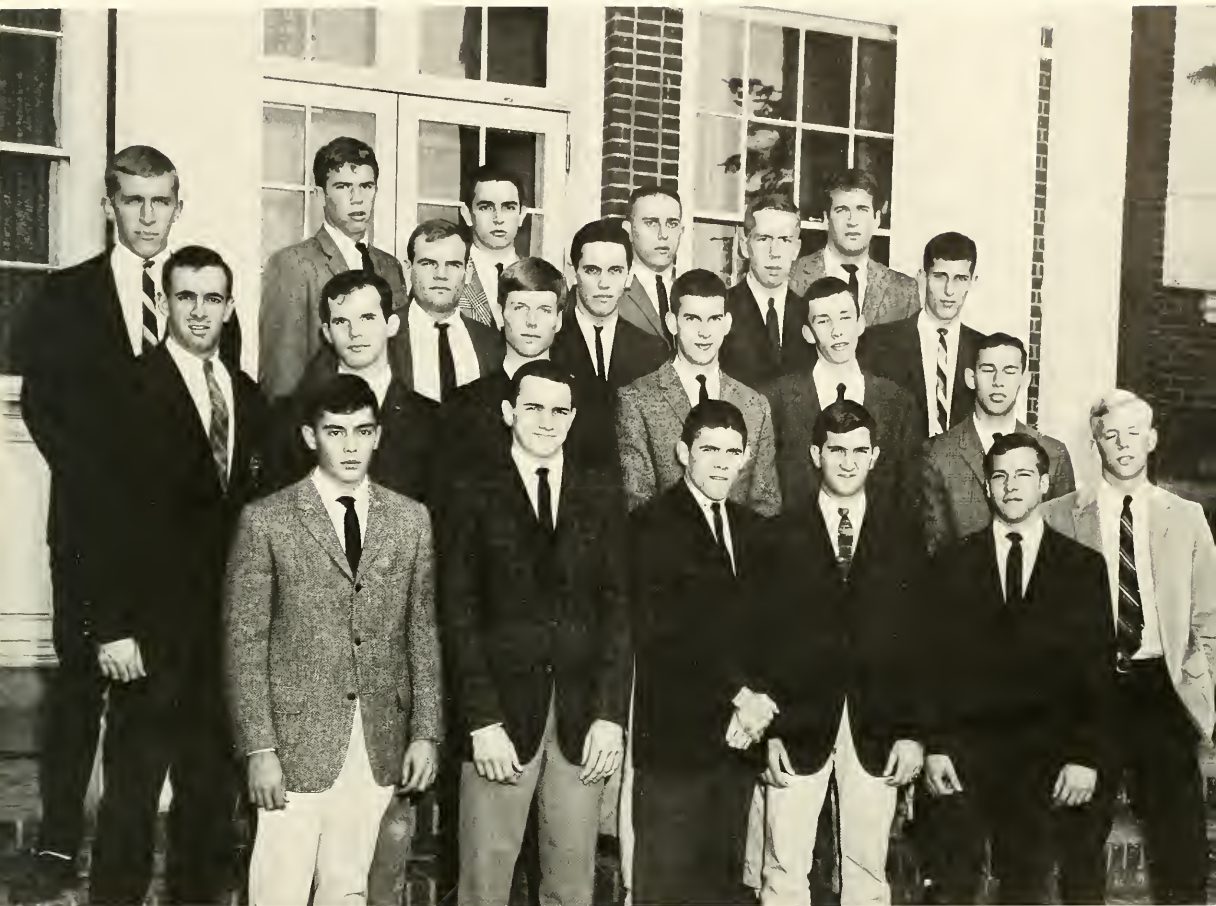

First row: Gould, Cavicchi, Corresponding Secretary; Stevens, President; Harlow, Recording Secretary; Berg, Faber. Second row: Ardern, Lane, O'Neil, Haskell, McEvoy, Smith. Third row: Van Buren, Weseman, Klose, Lowman, Phelps. Fourth row: Miller, Reilly, Balliet, Barrows.



What's in the future for Lehigh fraternities? Will they revert to dining clubs under a Dartmouth-like plan? Will they become stronger and more numerous in the next hundred years? No one knows the future, but as Assistant Dean of Student Life William L. Quay says, "Regardless of their specific characteristics in the future, I am confident that fraternal societies of Lehigh men will continue to serve the University in the future as they have done in the past."



First row: Gallo, Luley, Musser, Hutchinson, Tammy, Gordon, Hone, Rutherford, Tanner. *Second row:* Roe, Shrom, Young, Toothman, Poindexter, Bynon, Migdal, Sanner. *Third row:* Noonan, Innes, Gilbert, DeVincentis, Parsons, Lukes, Barth, Wandrisco. *Fourth row:* Spivak, Kleintop, Erhard, Fitz, Brown, Nordt, Ramig, Wood, Eckert, Schneider, Zimmerman, Miller, Peiffer. *Fifth row:* Voelcker, Darkoch, Comstock, Schroeder, Jackson, Delbridge, Iden, Young, Reinert, Bankert.



THETA XI







COMMUNITY

For the carefully maturing young man, there is much to learn outside the classroom. By keeping his eyes open, he will learn of the world he lives and dies in and of the world he may someday write about.

The firms of the Lehigh Valley represent a view of life and way of existence which is invaluable training. Construction for progress have been the key words for Bethlehem, and under the direction of Mayor Payrow, many goals have been achieved.

From the very largest, Bethlehem Steel, to the smaller and humbler places of business, the pageant of the Lehigh Valley business world supplies residents of the immediate area with machinery of day-to-day living and the young students with insight and understanding.

100 YEARS ON THE FRONTIERS OF KNOWLEDGE



Lehigh University has observed its 100th Anniversary during the 1965-66 Academic Year. It has been a century of service to higher education, unprecedented in the pioneering aspects of its beginning and one which spanned the very beginning of the "technology age" in the U. S. to the present "space age" of the world.

A century ago, education of engineers at the University level in the U. S. was virtually a new idea. And as envisioned by the almost unique foresight of the University's founder, Asa Packer, it was to be launched on a different and surprisingly modern course for the mid-nineteenth century.

The principal result of this foresight was the unusual combination of programs in the liberal arts with programs in engineering and science, which set the hallmark of engineering education increasingly adopted at other colleges and universities in the U. S.

In September, 1966 Lehigh begins its second century of service.



MEET THE CLASS OF '65

They're members of Bethlehem Steel's 1965 Loop Course — graduates of colleges and universities from coast to coast.

What is the Loop Course? Since 1922, Bethlehem has conducted this Course for training college graduates for careers in Bethlehem's management. Hundreds of men at all levels of Bethlehem management, including our Chairman, started their careers as loopers.

The '65 Loop convened at our general offices in Bethlehem, Pa., early in July. After five weeks of thorough indoctrination, many of these men were assigned to facilities throughout the country for further brief training at the operations before undertaking their first job assignments. Others, such as sales and accounting trainees, may remain at the general offices for some months before

being assigned.

Most Loopers Have Technical Degrees

Our primary need is for engineering and other technical graduates. Such men have many fine opportunities in all phases of steelmaking, as well as in research, sales, mining, fabricated steel construction, and shipbuilding. Also, both technical and non-technical graduates are needed for other important activities including accounting, sales, purchasing, traffic, finance and law, industrial and public relations, and general services.

You'll find a great deal more information in our booklet, "Careers with Bethlehem Steel and the Loop Course." You can obtain a copy at your Placement Office, or drop a postcard to Personnel Division, Industrial and Public Relations Department, Bethlehem, Pa. 18016.



BETHLEHEM STEEL

An equal opportunity employer in the Plans for Progress Program





Central Plumbing and Heating Co. has an important role in the building of Lehigh's new residence halls.



The Tau Delta Phi and Pi Lambda Phi fraternity houses were among much of the construction done recently on campus by Earl W. Ecker, Inc.



Freeman's Dairy supplies the milk used by the Lehigh Dining Service.



The Hajoca Corporation of Bethlehem supplies much of the plumbing and heating equipment for Lehigh's fraternities, dormitories and public buildings.



The quality meats served in many of Lehigh's fraternities are supplied by Evans and Heeps of Allentown.



Charles Eisenhart rarely finds time to rest from his duties as guardian of the huge Lehigh plumbing system.

THIS
IS **THE**
CAN
TO
LOOK
FOR

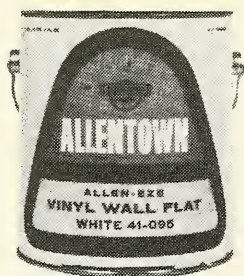

Whether you are painting the living room or the garden arbor, we can give you the exact color you want. You can pick paint colors that match or blend with your decor in your own home. We'll be glad to lend you the Allentown Paint Color Harmony Book. The colors you choose can be mixed in minutes. Whenever you paint, use Allentown paints. You'll find they are easy to apply, a little goes a long way, and your paint job will look good for years. That's the economy of quality!



ALLENTOWN PAINT MANUFACTURING COMPANY, INC.

EAST ALLEN AND GRAHAM STREETS, ALLENTOWN, PENNSYLVANIA

A NEW WORLD
OF COLOR



The tonsorial artists at *Derrico's Barber Shop* help keep the Lehigh man well groomed.

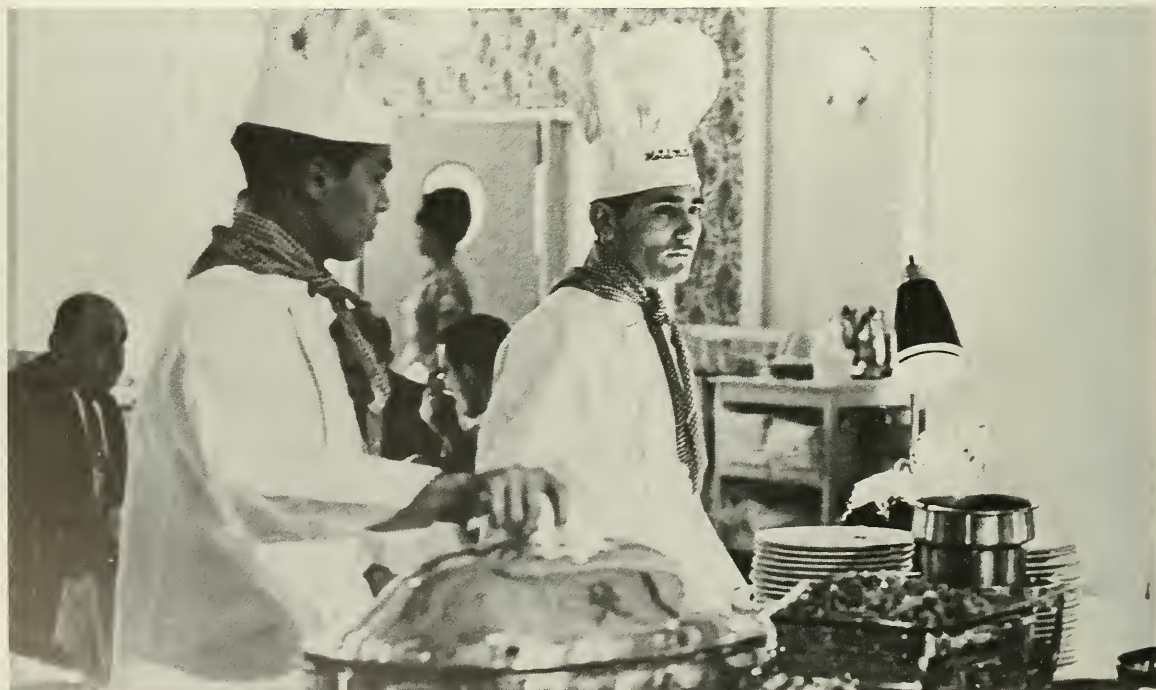

Big weekend or any weekend, the delicious roast beef buffet at the *Hotel Bethlehem* is usually a part of it for the knowledgeable Lehigh man and his date.

Compliments of

DUGGAN & MARCON, INC.

Allentown

Bethlehem

State College



Heimbach's Bakery provides the quality breads used in the University Center as well as numerous fraternities.

The luxurious *Holiday Inn* in Allentown provides rooms for dates of Lehigh's men as well as a cocktail lounge and banquet hall.





Almost all the needs of Lehigh students can be met at the popular Supply Bureau.



J. J. Morello Inc. has installed and repaired many of the roofs on campus.

WE AWAIT THE PLEASURE TO
ACT AS YOUR HOSTS
AT

Holiday Inn®

OF BETHLEHEM
BETHLEHEM, PENNSYLVANIA
U. S. ROUTE 22 AND PA. #512 - R.D. #2

Phone (215) 866-0941



Enjoy Cookery From

The Open Hearth Charcoal Pit

In The Exciting Spanish Atmosphere of the

EL CETRO RESTAURANT



Holiday Inn® OF BETHLEHEM

Rts. 512 & 22

Plus many other gourmet foods

LEHIGH UNIVERSITY'S NEW METALLURGICAL AND
CHEMICAL ENGINEERING LABORATORY

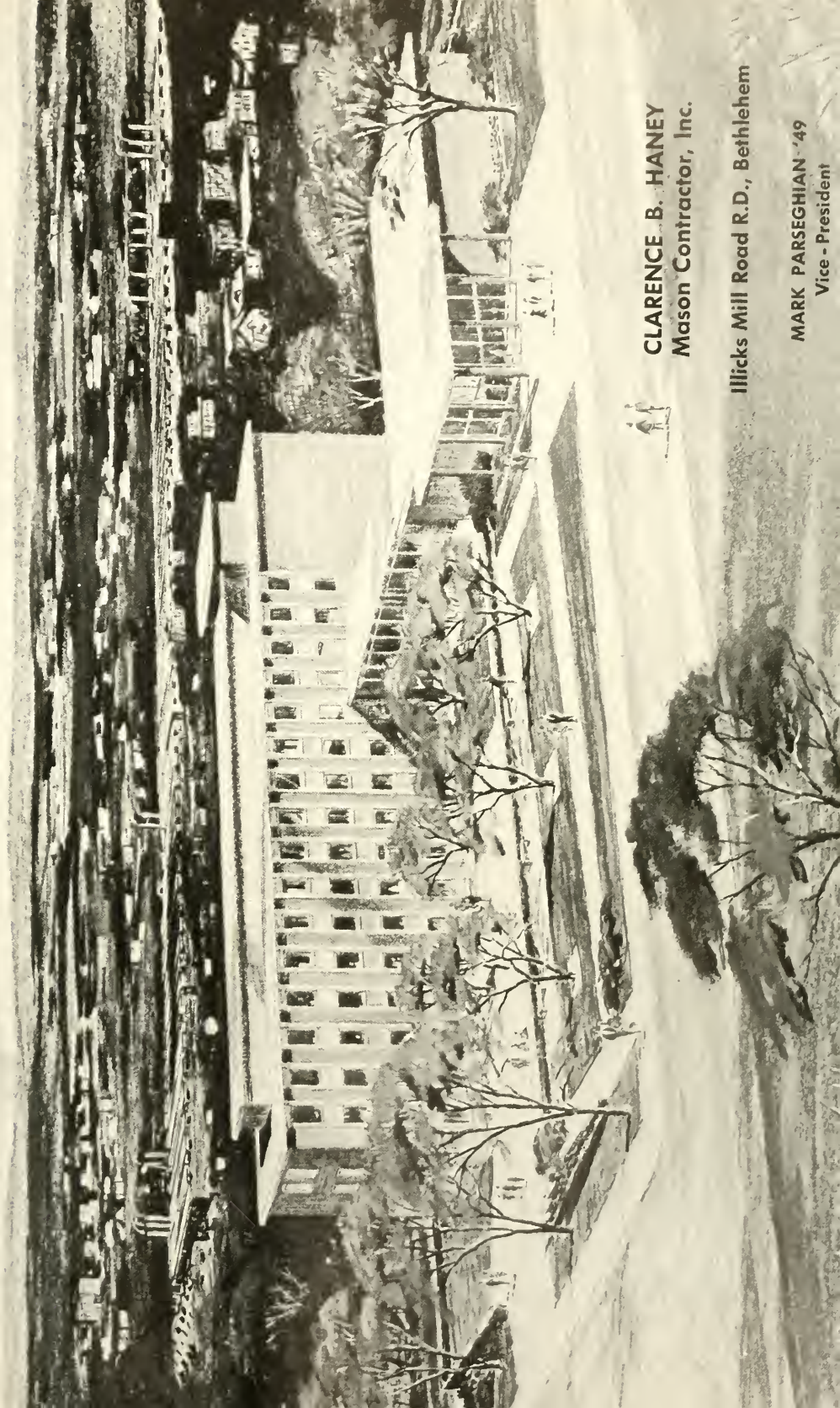

CLARENCE B. HANEY
Mason Contractor, Inc.

Illicks Mill Road R.D., Bethlehem

MARK PARSEGHIAN '49
Vice - President



For fast expert care, most Lehigh men rely on the *Allen Laundry* for their laundry and dry cleaning needs.



Norbeth Dairy supplies milk and other dairy products with a smile to many Lehigh fraternities.



Lee M. Machemer, Allentown contracting firm, helped to refurbish the seating accommodations at the baseball area of Taylor stadium.



Inside this Suncrest Farms truck is full line of dairy foods including extras such as eggs and fruit drinks.

The Bethlehem DYNATHERM

OIL-FIRED HOME-HEATING UNIT

- *designed* by Bethlehem Corporation engineers
- *manufactured* by The Bethlehem Corporation
- *tested* by Lehigh University
- *proven* by thousands of satisfied customers

The Bethlehem DYNATHERM with its exclusive "whirling flame" saves you 40% in fuel costs . . . actually pays for itself in five years . . . supplies all the hot water you need the year round at the lowest possible cost.

THE
BETHLEHEM
CORPORATION ESTABLISHED 1856
225 W. SECOND STREET, BETHLEHEM, PA.

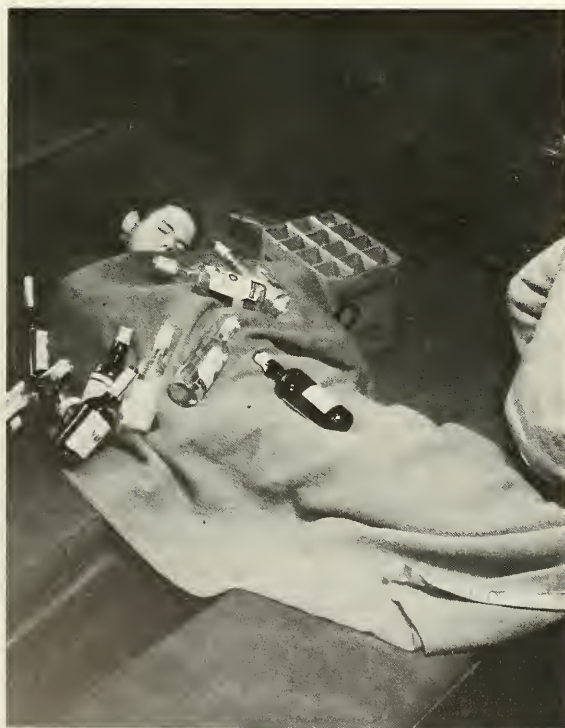

Ace Hotel and Bar Supply, which supplies many of Lehigh's famed cocktail parties, has often done such a good job, that the above results may occur.

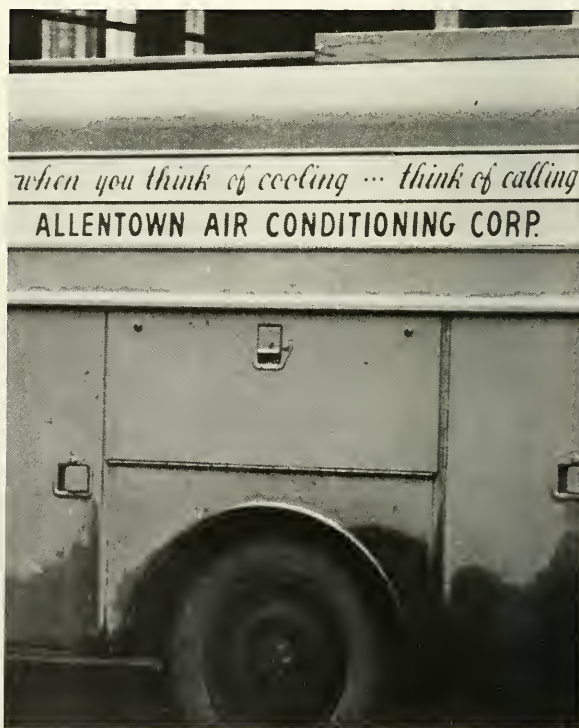

Summer students especially appreciate the quality product of the *Allentown Air Conditioning Corporation*.

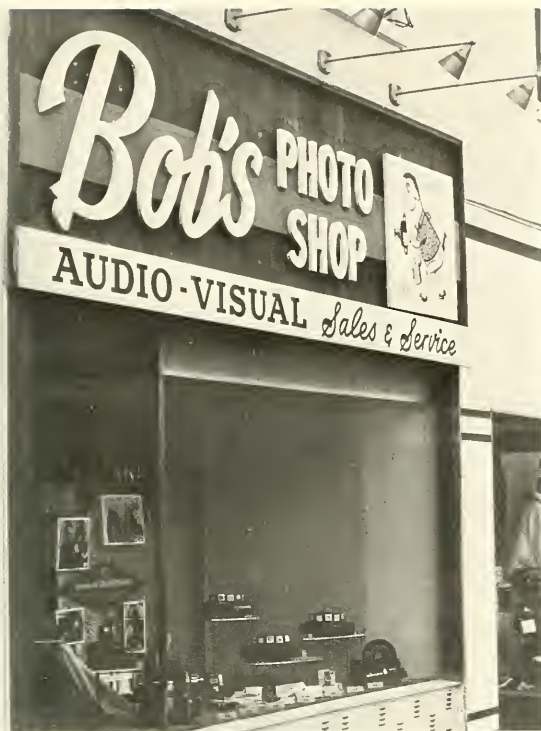

Bob's Photo Shop supplies photographic materials to the Epitome and the Brown and White as well as to many Lehigh students.



Owen M. Bastian, Inc. is responsible for the flooring in the newly remodeled Executive Offices of the Alumni Memorial Building.



The friendly people at the *First National Bank* are willing to serve the Lehigh student's banking needs.



Many Lehigh men depend on the *Electric Laundry* to keep them in clean shirts.

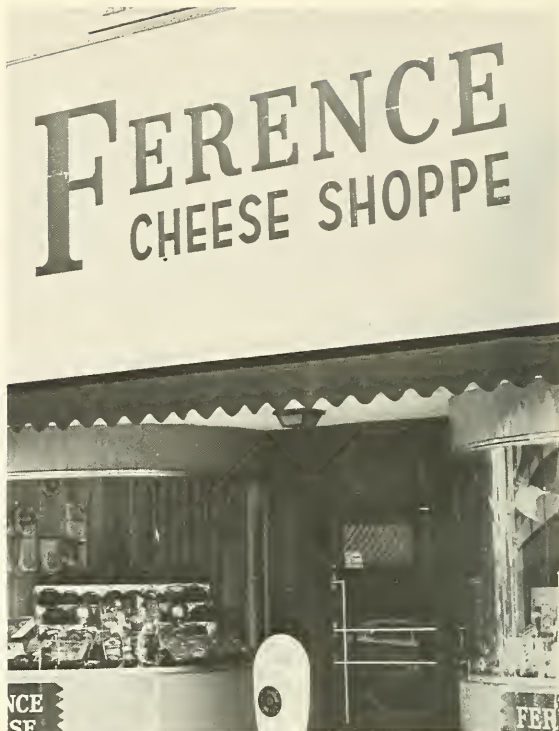

To fraternities, University dining halls, and individual students, *Ference's Cheese Shop* supplies a wide variety of cheeses, crackers, and related foods.



Lehigh's modern Fritz Civil Engineering Laboratory was constructed by *E. C. Machin Inc.*, Allentown contracting firm.



High quality canned goods are supplied to the University by *Harold Stephens Co.*



Laufer's Hardware offers fraternity men a wide variety of tools and essentials for the decorations on a big weekend.



Lehigh Valley Cooperative Farmers supplies dairy products to the University from farms in the area.



The Union Bank and Trust Company of Eastern Pennsylvania offers University students a wide variety of services with friendliness and speed.



Lehigh Lithographing Inc. handles expertly much of the large printing needs of the University.



Frank Piff supplies most of the beer to the University on every weekend.



The Penn Coat and Apron Supply Co. trucks are a familiar sight at Lehigh, making deliveries throughout the week.



W. S. Reichenbach and Son installed the complex oil burner in the power house at Lehigh and now services the unit in addition to those in fraternities.

THE BRAU HAUS

428 West Broad Street Bethlehem, Pa.

LIVE LOBSTERS - STEAKS and CHOPS

SEAFOOD

COCKTAILS and BEER

Luncheon and Dinner Phone 866-9251



Fresh fruit and produce are supplied to the University daily by the Eatmore Fruit Company of Allentown.

Telephone 867-3051
Res. 865-2364

AUSTIN BROS.

Electrical Contractors

Motor Repairs • Industrial Wiring • Fixtures

306-308 BROADHEAD AVE.

BETHLEHEM, PA.

Daniel J. Kostenbader

Brown-Borhek Company

3309 Easton Avenue

Lumber—Plywood—Stock Millwork

Serving Lehigh Since 1865

Serving Lehigh Valley Since 1820



Poultry and other farm products are shipped daily to the University Center by the trucks of Sanbrook Farms.



Paper products of all kinds are supplied to the University by the *Miller Wholesale Co.*



No matter what kind of car you have, if it is in this shape, you need *Kresge Auto Repairs*.



When a Lehigh man takes a study break, *Seven-Up* is usually the pause that refreshes.



For those delicious sundaes at the Snack Bar, *Sealtest Ice Cream* is the prime ingredient.



One of the most popular barbers in the Lehigh community is the master of the *New Merchant's Barber Shop* specializing in personal service.



Heating units installed by *Reber-Korn Co. Inc.* keep the University Library and other campus buildings warm during the worst winters.

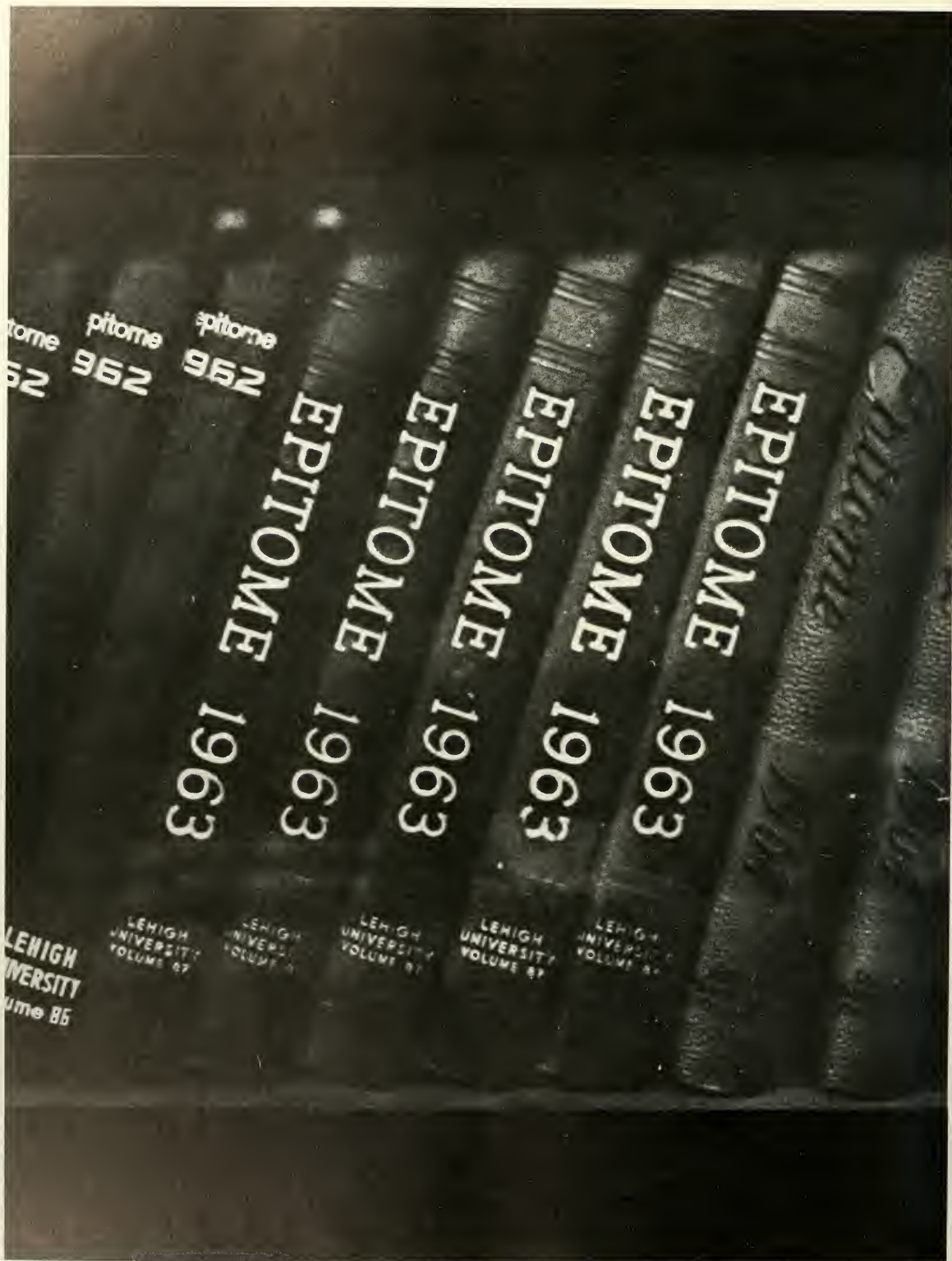

For the past years, *Merin Studios* of Philadelphia have done most of the photography in the yearbook and have been a great help to many an editor.



M. W. Wood Dining Service operates the popular snack bar as well as the University dining halls with high quality foods and services.



One of the favorite traditional night spots for the dry students of Lehigh is the famous *Tally Ho*.



For that luxurious Sunday meal or for a wonderful dinner, the Lehigh man goes to *Walp's*.

RICHARD A. ACKERMAN

Marketing Levittown, N.Y.
 Theta Chi, Athletic Manager; Varsity Basketball, Manager; Lehigh
 Student Marketing Research Corps; Freshman Honors.

W. CHARLTON ADAMS, JR.

Electrical Engineering Baltimore, Md.
 Alpha Tau Omega, Worthy Sentinel; Cyanide; Freshman Lacrosse;
 Varsity Lacrosse; I.E.E.E., Treasurer.

ROBERT STEPHEN ADELAAR

Arts-Industrial Engineering Westfield, N.J.
 Delta Tau Delta; Arcadia; Sophomore Class Cabinet; Pi Eta Sigma;
 Cyanide, Secretary; Freshman Wrestling; Varsity Football; Varsity
 Lacrosse; Society of Industrial Engineers; Freshman, Sophomore,
 Junior Honors; Dean's List.

ALFRED H. ADEY

Chemical Engineering Camp Hill, Pa.
 Alpha Tau Omega; Class Cabinet; Arcadia Associates; Scabbard and
 Blade, Secretary; American Institute of Chemical Engineers; Fresh-
 man Honors; Dean's List.

ROBERT A. ALPER

Social Relations Baltimore, Md.
 Pi Lambda Phi, Scholastic Chairman; Glee Club; Rugby; Centennial
 Class Gift Committee; Social Relations Organization; Lehigh Valley
 College Volunteers; Jacob B. Krause Scholarship Award; Dean's List.

JON SOHRAB ANSARI

Civil Engineering Summit, N.J.
 Town; A.S.C.E.; Young Republicans.

PETER H. ANSELMO

Psychology Hicksville, N.Y.
 Sigma Phi Epsilon, President; I.F.C. Representative, Representative
 to Freshman Life Committee; Class Cabinet; Social Controls Com-
 mittee; Campus Chest Committee.

JOHN ARCHIBALD, JR.

Social Relations Framingham, Mass.
 Centennial House, Social Chairman; Social Relations Club.

JAMES V. ARNTS

Electrical Engineering Bangor, Pa.
 Centennial House; I.E.E.E.

FRED A. ASSENHEIMER

Management Chatham, N.J.
 Centennial House.

WILLIAM M. BAIRD

Chemical Engineering Ardmore, Pa.
 Emery House; Class Cabinet; Tau Beta Pi, Secretary; Student Affili-
 ates of the American Chemical Society, President; Methodist Student
 Movement, Co-president; Freshman, Sophomore Honors; Dean's List.

FREDERICK B. BANKERT III

Industrial Engineering Medford Lakes, N.J.
 Theta Xi, Steward; A.I.E.E.

DAVID G. BARBER

Mechanical Engineering Norwell, Mass.
 Lambda Chi Alpha, Secretary, Alumni Secretary; A.S.M.E., Secre-
 tary; Model Railroad Club, Vice President.

GEORGE E. BARNES II

International Relations Washington, D.C.
 Theta Chi, President, Social Chairman; I.F.C. Representative; Delta
 Omicron Theta, Vice President; Pi Sigma Alpha, Secretary-Treasurer;
 French Club, Vice President; Varsity Debate; Social Controls Com-
 mittee.

THOMAS BARNES

Mechanical Engineering W. Newton, Mass.
 Phi Sigma Kappa, Vice President; I.F.C. Representative; Freshman
 Football; Varsity Football; Freshman Lacrosse; Varsity Lacrosse.

DENNIS BARTHOLOMEW

Mechanics Nazareth, Pa.
 Congden House; Chess Club, Secretary; Freshman, Sophomore Hon-
 ors.

JOHN-DAVID F. BARTOE

Engineering Physics Hulmeville, Pa.
 Town; Tau Beta Pi; Band, Assistant Manager; Freshman Fencing;
 A.I.P.; Freshman, Sophomore Honors.

HOWARD L. BAYNE III

Mechanical Engineering Summit, N.J.
 Kappa Alpha, Vice President; Centennial Class Cabinet; Centennial
 Class Gift Committee, Co-chairman; Pi Mu Epsilon; Arnold Air
 Society; Freshman Soccer; Varsity Soccer; A.S.M.E.; Westminster
 Youth Fellowship.

DUANE B. BEACHER

Management Springfield, Pa.
 Beta Theta Pi; Freshman Wrestling; Varsity Wrestling.

JEFFREY D. BEAN

Chemical Engineering Wernersville, Pa.
 Alpha Sigma Phi; American Institute of Chemical Engineers; Fresh-
 man Honors; Dean's List.

LINWOOD P. BELTZ, JR.

Chemistry Lancaster, Pa.
 McClintic-Marshall; Freshman Honors.

DOUGLAS A. BENDER

Electrical Engineering-Bus. Huntington, N.Y.
 Town; I.E.E.E.; Methodist Student Movement, President; A.P.O.

JOHN RUMBAUGH BERG

Industrial Engineering Pittsburgh, Pa.
 Chi Psi, Scholarship Chairman, Rushing Chairman, Editor, Alpha
 Affairs; Tau Beta Pi; Alpha Pi Mu, Treasurer; Pi Mu Epsilon;
 Freshman Wrestling; Junior Varsity Wrestling; A.I.E.E.; Freshman,
 Sophomore, Junior, Senior Honors; Chi Psi Educational Trust Schol-
 arship.

STEPHEN J. BERGMAN

Mathematics York, Pa.
 Sigma Phi, President; I.F.C. Representative; Band, Assistant Man-
 ager.

JAMES HENRY BERNHARDT

Finance Richmond, Va.
 Centennial House; Centennial Class Cabinet; Westminster Fellowship.

THOMAS ARTHUR BEST

Industrial Engineering Manchester, Conn.
 McClintic-Marshall, President; R.H.C. Representative; Glee Club;
 Freshman Track; Freshman Soccer; Varsity Soccer; A.I.E.E.; Ski
 Club.

ROBERT D. BILLINGER, JR.

History Bethlehem, Pa.
 Town; Phi Eta Sigma; Phi Alpha Theta, President; Mustard and
 Cheese, President; Dean's List.

RICHARD WARREN BITTRICK

Mechanical Engineering Towson, Md.
 Delta Sigma Phi, Steward; Tau Beta Pi; Pi Tau Sigma, Vice Presi-
 dent; A.S.M.E.; Sophomore Honors; Chicago Tribune R.O.T.C.
 Award.

ANTHONY E. BOLYN, JR.

Economic Statistics Mount Pocono, Pa.
 Leavitt House, President, Social Chairman; A.P.O.

LEONARD J. BORGER

Finance Jamaica, N.Y.
 Tau Delta Phi, Steward; Freshman Rifle Team.

PETER BOYLE

International Relations Longvalley, N.J.
 Leonard Hall; Endor; Pi Sigma Alpha; International Relations Club;
 Political Science Assembly; Sophomore Honors; Dean's List.

HOWARD JAMES BREISCH, JR.

Management Bethlehem, Pa.
 Town; Town Council; Senior Class Gift Committee.

LAURENCE M. BRICKMAN

Biology Marblehead, Mass.
 Emery House; R.H.C. Representative; Centennial Class Gift Committee; Bethlehem Tutorial Project.

HAROLD R. BRINK, JR.

Electrical Engineering Scranton, Pa.
 Leavitt House, Treasurer; I.E.E.E.; Interfaith Council, President; Newman Club, Vice President.

JAY DAVID BRODISH

Accounting Bedford, Pa.
 Gryphon Society, Athletic Manager, Executive Board; Beta Alpha Psi; Alpha Kappa Psi; Centennial Class Gift Committee; Investment Club; Dean's List.

ARTHUR M. BRODY

Mathematics Roslyn Heights, N.Y.
 Centennial House; Hillel Society.

WILLIAM L. BROWER, JR.

Mathematics Westfield, N.J.
 Kappa Sigma, Rushing Chairman, Assistant Treasurer, President; Class Cabinet; I.F.C. Representative; Social Controls Committee; Freshman Swimming; Varsity Swimming; Varsity Cross Country; Freshman Honors.

HARRY K. BROWN, JR.

Finance Mount Ephraim, N.J.
 Theta Xi, Treasurer.

RICHARD M. BROZMAN

Foreign Trade Miami Beach, Fla.
 Tau Alpha Kappa, Secretary, Athletic Manager; Varsity Swimming Manager; Varsity Baseball, Manager; A.I.E.S.E.C. President.

ROBERT S. BRUCH

Economics Shaker Heights, Ohio
 Pi Lambda Phi, Rushing Chairman; I.F.C. Facilities Committee; Brown and White; Rugby Club; Research Marketing Corps.

ROBERT R. BUBB

Marketing West Reading, Pa.
 Delta Tau Delta, Secretary; Brown and White; Freshman Baseball; Lambda Mu Sigma.

JACK LYTLE BUFTON

Engineering Physics Warren, Pa.
 Sigma Phi Epsilon, Vice President; Delta Omicron Theta.

BRUCE PETER BURBA

Arts-Chemical Engineering Massapequa, N.Y.
 McClintic-Marshall; Hockey Club; Varsity Lacrosse.

DAVID J. BURDICK

Metallurgical Engineering Buffalo, N. Y.
 Centennial House, Social Chairman; Society of Metals, A.I.M.E.; Westminster Fellowship; Bethlehem Tutorial Project.

WARREN W. BURNARD

Mechanical Engineering Pen Argyl, Pa.
 Psi Upsilon.

PETER P. BURNS

English Hinsdale, Ill.
 Chi Phi, Secretary; I.F.C. Representative, Vice President; Class Cabinet; Board of Publications; Campus Chest; Endor; Omicron Delta Kappa; Social Controls Committee; Dean's List.

ROBERT J. BURNS

Industrial Engineering Bethesda, Md.
 Sigma Chi, Rush Committee, Social Committee, Alumni Relations Chairman; Freshman Lacrosse, Assistant Coach; Varsity Lacrosse; American Institute of Industrial Engineers.

DAVID MICHAEL CACCESE

Biology Birdsboro, Pa.
 Centennial House; Alpha Epsilon Delta; Sophomore Honors; Dean's List.

JAMES P. CALLAHAN

Management Syosset, N.Y.
 Dravo House; Gryphon Society; Freshman Basketball; Freshman Baseball; Varsity Baseball.

HENRY CAVALLARI, JR.

Marketing Williamsville, N.Y.
 Phi Kappa Theta, Rushing Chairman; Newman Club; Marketing Society.

FREDERICK G. CHBOSKY

Accounting Duquesne, Pa.
 Delta Sigma Phi, Secretary, Pledge Master; Beta Alpha Psi; Alpha Kappa Psi, Secretary; Dean's List.

SOCRATES CHOUMBAKOS

Accounting Reading, Pa.
 Pi Kappa Alpha, Assistant Treasurer, House Manager.

LOREN BRUCE CHRISTENFELD

Finance New York, N.Y.
 Centennial House; Omicron Delta Epsilon, Vice President; Student Investment Council; Sophomore Honors; Dean's List.

DAVID E. CLAUSSEN

History Stratford, Conn.
 Alpha Chi Rho, House Manager; Freshman Basketball.

WILLIAM H. CLOUSER

Electrical Engineering Glen Rock, Pa.
 Centennial House; Lehigh University Marching Band; Lehigh University Concert Band.

ROBERT EDMUND COATES, JR.

Mechanical Engineering New York, N.Y.
 Town; Varsity Rifle Team, Co-Captain; Pershing Rifles.

WILLIAM A. COBB, JR.

Arts-Industrial Engineering Norristown, Pa.
 Town; Band; A.I.I.E.

RONALD COIFMAN

Chemical Engineering Guayaquil, Ecuador
 McClintic-Marshall, Secretary-Treasurer; Cosmopolitan Club; Mustard & Cheese Dramatics Club.

DAVID B. COLLINS

Industrial Engineering Philadelphia, Pa.
 Town; Freshman Class Cabinet; A.I.I.E., President.

ROBERT H. COMSTOCK

Chemical Engineering Norwalk, Conn.
 Theta Xi; Brown & White, Photography Editor; Band, Rank Leader, Librarian, Assistant Manager, Drum Major; Freshman Honors.

EVAN W. CONYERS

Philosophy Allentown, Pa.
 Town; Phi Eta Sigma; Marching Band; Concert Band; Pennsylvania Intercollegiate Band; German Club; Computer Society; Class Gift Committee; Freshman, Sophomore Honors; Dean's List.

DONALD S. COOK, JR.

Accounting Haddonfield, N.J.
 Delta Upsilon President, Vice President; I.F.C.; Varsity Golf, Captain; Accounting Society; Newman Club.

HERBERT VANCE COULSTON, JR.

Mechanical Engineering Abington, Pa.
 Chi Phi; I.F.C.; Class Cabinet; Freshman Track; Varsity Track; A.S.M.E.; Houseparty Judiciary Committee; Arcadia; Class Gift Committee, Chairman.

ALDRICH G. COVERT

Mechanical Engineering Garden City, N.Y.
 Town; Pi Tau Epsilon, Treasurer; A.S.M.E.

STEVEN B. CSANADI

Electrical Engineering Bridgeport, Conn.
 Sigma Phi, Athletic Chairman, Social Chairman; I.F.C.; Freshman Track; Scabbard and Blade.

ROBERT D. W. CULVER, JR.

Finance Melrose, Mass.
Pi Lambda Phi; Class Cabinet; Arcadia, Freshman Life Committee;
Mustard & Cheese.

DONALD LANE CUNEO

English San Jose, Calif.
Sigma Alpha Phi, Treasurer, President; Arcadia Associates, President;
Kirby House Conference; Centennial Class Cabinet; Omicron Delta
Kappa; Freshman Soccer; Varsity Soccer; Freshman Track; Cross-
roads Africa; Class Gift Committee; Course Evaluation Editorial
Board.

MICHAEL E. DARKOCH

Industrial Engineering Dallas, Texas
Theta Xi, Steward, Vice President; A.I.E.

KENNETH F. DARROW

Accounting Jamaica, N.Y.
Sigma Alpha Mu, Treasurer, Alumni Recorder, Assistant Rushing
Chairman; Class Cabinet; Beta Alpha Psi; Accounting Societies.

THOMAS W. DATOR

Finance Lynnfield, Mass.
Phi Delta Theta, Treasurer, Executive Committee; Brown & White,
Assistant Advertising Manager (Local); Student Investment Council;
Class Gift Committee; Sophomore and Junior Honors.

JOHN DAVAGIAN

English Belmont, Mass.
Phi Sigma Kappa, President; I.F.C. Representative; Epitome, Sports
Editor, Co-Managing Editor; Eta Sigma Phi; Hockey; Varsity
Lacrosse.

DONALD WARREN DAVIS

Chemical Engineering Ambler, Pa.
Town; Class Gift Committee.

HOWLAND S. DAVIS II

Arts-Mechanical Engineering New York, N.Y.
Emery; Freshman Soccer; Hockey, Manager and Treasurer;
S.A.M.E.; A.S.M.E.

DAVID JOHN DeANGELO

Economics New Haven, Conn.
Phi Kappa Theta, Alumni Secretary, Vice President; Newman Club,
Vice President; Outing Club.

JOSEPH THOMAS DECKMAN II

Civil Engineering College Park, Md.
Alpha Tau Omega, Worthy Usher, Worthy Master; Arcadia Associ-
ates; I.F.C. Representative; Freshman Football; Varsity Lacrosse;
A.S.C.E.; Campus Chest, Publicity Chairman.

ROBERT A. DeHUFF

Metallurgical Engineering Bethel Park, Pa.
Alpha Chi Rho.

H. THOMAS DELBRIDGE

Chemical Engineering Bethel Park, Pa.
Theta Xi, Assistant Treasurer, Rushing Co-Chairman; American In-
stitute of Chemical Engineers.

ROBERT DeMOYER, JR.

Electrical Engineering Easton, Pa.
Chi Phi, Historian; Psi Chi Honorary Society, Treasurer; Lehigh
Sigma; Band; I.E.E.E.; Dean's List.

DOUGLAS R. DENNEY

Psychology Grants Pass, Ore.
Chi Phi, Historian; Psi Chi Honorary Society, Treasurer; Lehigh
Valley College Volunteers, Chairman; Junior Honors; Dean's List.

R. DAVID DePUY

English Escondido, Calif.
Town.

DOUGLAS W. DIETRICH

Metallurgy Kutztown, Pa.
Theta Chi; Sailing Club; Sports Car Club, Vice President.

CLINTON A. DIXON

International Relations Southington, Conn.
Town.

PETER STEFAN DOBREFF

Mechanics Mohnton, Pa.
Thornburg; Tau Beta Pi; Freshman, Sophomore, Junior Honors; Dean's
List.

HOWARD V. DONOHOE, JR.

Geology West Chester, Pa.
Phi Sigma Kappa, Secretary; I.F.C. Representative; Scabbard and
Blade, Vice President; Geology Club.

WHARTON DROHAN, JR.

Civil Engineering Panama City, Panama
Alpha Sigma Phi, Prudential Officer; Class Cabinet; Freshman Base-
ball; Varsity Baseball; Boxing Club; Outing Club.

LEONARD J. DUFFY

Engineering Physics Randallstown, Md.
Town; Newman Club.

THOMAS WRIGHT DUNHAM

Management Pittsburgh, Pa.
Sigma Phi Epsilon, Recorder.

FRANK EUGENE DUTT, JR.

Industrial Engineering Bethlehem, Pa.
Alpha Lambda Omega, Social Chairman; Town Council, President;
University Center Advisory Committee, Chairman; Alpha Pi Mu;
Tau Beta Pi; Omicron Delta Kappa; Arnold Air Society; A.I.E.,
Alpha Phi Omega, President; Air Force R.O.T.C. Cadet Comman-
der; Class Gift Committee, Team Captain; Sophomore Honors;
Dean's List.

STEWART EARLY

Mathematics Mt. Lebanon, Pa.
Gryphon Society; Arcadia, Corresponding Secretary, Treasurer; Class
Cabinet; Phi Eta Sigma, President; Omicron Delta Kappa, President;
Tau Beta Pi, Vice President; Cyanide; Freshman Swimming, Captain;
Varsity Swimming, Co-Captain; Freshman and Sophomore Honors;
Dean's List; Alpha Pi Mu Award; Junior Alumni Prize in Engineer-
ing.

RICHARD LANSING EDWARDS

Industrial Engineering Belize, British Honduras
Theta Chi, House Manager, Rushing Chairman, Pledge Marshall;
Glee Club; Freshman Track; A.I.E.; A.S.M.E.

STEPHEN J. EDWARDS

Marketing Rutherford, N.J.
Pi Lambda Phi, Vice President, Athletic Manager, House Manager;
Class Cabinet; Houseparty Judiciary; Freshmen and Varsity Track;
Lambda Mu Sigma.

TERENCE EGAN-WYER, JR.

Marketing Guatemala, C.A.
Town; Student Marketing Research Corps, General Chairman.

ROBERT W. EISENHOWER

Mechanical Engineering Reading, Pa.
McConn; A.S.M.E.; Sports Car Club.

MAYNARD FRANCIS ENGLER

Chemical Engineering Emmaus, Pa.
Town; Student Affiliate of American Chemical Society.

WALTER L. ERHARD

Engineering-Physics New York, N.Y.
Theta Xi; Class Cabinet; Freshman Track; Freshman Wrestling;
Class Gift Committee.

DOUGLAS BLAINE ETTINGER

Mechanical Engineering Pen Argyl, Pa.
 Town; Chess Club, Treasurer; Outing Club.

DAVID P. ETZEL, JR.

Management Branford, Conn.
 Beta Theta Pi, President, Rush Chairman; Class Treasurer; Class Cabinet; I.F.C. Weekend Chairman; I.F.C. President; Omicron Delta Kappa; Freshman Lacrosse; Management Science Club; Newman Association.

CHARLES K. EVANS

Biology Elizabeth, N.J.
 Gryphon Society, Secretary; Class Cabinet; Acolyte Guild.

DAVID J. EVANS

Engineering Physics Norristown, Pa.
 Alpha Sigma Phi; Pi Mu Epsilon; Glee Club; American Institute of Physics; Campus Chest.

JOHN CRAWFORD EVANS

History Royersford, Pa.
 Gryphon Society; Phi Alpha Theta; Scabbard & Blade; Sophomore Honors; Junior Honors; Dean's List.

BARRY W. EVELAND

Industrial Engineering Shamokin, Pa.
 Alpha Sigma Phi, President; Class Cabinet; I.F.C. Representative; Glee Club; A.I.E.

RICHARD FREDERICK FALUSY

Accounting Bethlehem, Pa.
 Town; Phi Eta Sigma; Glee Club, Section Leader; Accounting Society, Secretary; Alpha Kappa Psi; Omicron Delta Epsilon; Circle K Club, President; Student Centennial Committee; Freshman Honors; Sophomore Honors; Dean's List.

MICHAEL FEINBERG

International Relations Great Neck, N.Y.
 Pi Lambda Phi; Freshman Basketball; Varsity Basketball; Lehigh Valley Foreign Policy Association.

BERNARD C. FEINSTEIN

Accounting Jamaica Estates, N.Y.
 Tau Delta Phi, Assistant Treasurer; Freshman Basketball.

JOHN H. FERGUS, JR.

Engineering Physics Cinnaminson, N.J.
 Das Deutsche Haus, Steward; Physics Club.

ROBERT J. FESTGER

Finance Metuchen, N.J.
 Town, Social Chairman; Soccer; Investment Club.

DAVID J. FIELDING

Civil Engineering Bethlehem, Pa.
 Town; Town Council, Secretary; Chi Epsilon; American Society of Civil Engineers; Circle K; Class Gift Committee; Sophomore Honors; Dean's List.

ROBERT J. FIELDS

International Relations Manhasset, N.Y.
 Sigma Alpha Mu, President, Pledge Master, Vice President; Class Cabinet; Freshman Lacrosse.

KENNETH F. FISCHER

Industrial Engineering—Business Newark, N.J.
 Sigma Chi, House Manager; A.I.E., Vice President; Ski Club.

HOWARD H. FITZ III

Metallurgical Engineering York, Pa.
 Theta Xi, Scholarship Chairman; American Society for Metals.

H. MICHAEL FRANK

Industrial Engineering Hershey, Pa.
 Phi Sigma Kappa; Senior Class Cabinet; Class Gift Committee; Freshman Basketball; A.I.E.

KENNETH R. FROHLICH

Mathematics Highland Park, Ill.
 Sigma Alpha Mu, Recorder; Bridge Team; Basketball announcer.

MARSHALL FROST

Civil Engineering Westfield, N.J.
 Centennial House, Social Chairman; A.S.C.E., Secretary.

KEITH C. FRYE

Mechanical Engineering West Reading, Pa.
 Delta Sigma Phi; Freshman Basketball.

THOMAS A. FULLER

International Relations Shaker Heights, Ohio
 Theta Chi, Historian; I.F.C. Representative; Class Cabinet; Blazer Sale, Chairman; Class Gift Committee; Investment Subcommittee; Freshman Swimming; Sports Car Club.

AUSTIN OWEN FURST, JR.

Marketing Bellefonte, Pa.
 Town; Endor, Associate Editor; Lambda Mu Sigma, President; Class Gift Committee, Vice Chairman.

JEFFREY RUSSELL GALLAGHER

Industrial Engineering Annapolis, Md.
 Theta Xi; Freshman Wrestling; A.I.E.; Class Gift Committee.

MICHAEL GARLICK

Accounting Great Neck, N.Y.
 Dravo; R.H.C., Concessions Manager; Class Treasurer; Beta Alpha Psi, President; Freshman Tennis; Varsity Tennis; Accounting Society; Freshman Honors; Sophomore Honors.

WILLIAM M. GAVAGHAN

Electrical Engineering Shoemakersville, Pa.
 Centennial House, Vice President; Eta Kappa Nu, President; Tau Beta Pi; I.E.E.E.; Freshman Honors; Sophomore Honors; Dean's List.

E. LARRY GEBHARDT

Civil Engineering Sunbury, Pa.
 Delta Tau Delta, Secretary; Freshman Swimming; American Society of Civil Engineers; Boxing Club; Sailing Club; Art Society; Sport's Car Club.

EDWARD A. GELLER

Accounting So. Orange, N.J.
 Tau Alpha Kappa, Chaplain; Band, Head Librarian.

RAYMOND E. GERSON

Chemical Engineering New York, N.Y.
 Town; Class Cabinet; Endor, Business Manager; Freshman Soccer; American Institute of Chemical Engineers, Secretary-Treasurer, President; Sports Car Club.

DAVID M. GESSNER

Chemistry Suffern, N.Y.
 Kappa Alpha, Steward, Vice President.

JAMES M. GIBBONS III

Electrical Engineering Allentown, Pa.
 Town; I.E.E.E.; Circle K Club; Newman Club.

ROBERT R. GIULIANO

Psychology Norwalk, Conn.
 Delta Sigma Phi, Historian, Rushing Chairman; Freshman Track; Rugby Team; Ski Club.

DAVID GLICK

Philosophy Stamford, Conn.
 Tau Delta Phi, Pledge Master; Allentown State Hospital Volunteers; Dean's List.

STEPHEN F. GOLDMANN

Chemical Engineering Short Hills, N.J.
 Kappa Alpha, President, Chorister; Class President; I.F.C. Representative; Student Life Committee; Phi Eta Sigma; Tau Beta Pi; Cyanide, President; Omicron Delta Kappa; Glee Club; Acolytes Guild; Sophomore Honors; Dean's List; 1963 Wilbur Math Award; 1963 Chandler Chemical Award; 1964 Chemical Society Award.

JOEL M. GOLDSTEIN

Electrical Engineering Brooklyn, N.Y.
Thornburg, Vice President; Eta Kappa Nu, Corresponding Secretary;
Freshmen Basketball; I.E.E.E., Vice Chairman; Hillel Society; Soph-
omore Honors.

THURWALD GOMMER, JR.

Mechanical Engineering West Lawn, Pa.
Centennial House; R.H.C., Representative to NAACURH.

HERBERT A. GREEN

Mathematics Brooklyn, N.Y.
Sigma Alpha Mu; Freshman Basketball, Manager.

WILLIAM F. GREEN

Electrical Engineering Morristown, N.J.
McClintic-Marshall; I.E.E.E.; Model Railroad Club; E. W. Brown
Astronomical Society; Dean's List; Sophomore Honors.

STEPHEN A. GREENBAUM

International Relations Newton, Mass.
Sigma Alpha Mu, Secretary.

G. CHRISTOPHER GRINER

Government Pittsburgh, Pa.
Town; Endor, Associate Editor; College Radio Magazine, Associate
Editor; Rugby Club; Lambda Mu Sigma, Tour Chairman; Cross
Roads Africa, Assistant Conference Chairman; Political Science As-
sembly; Class Gift Committee.

GERALD WILLIAM GROFF

Management Elizabethtown, Pa.
Town.

DOUGLAS A. GRONER

Psychology Chatham, N.J.
Town.

GARY ALLAN GRUVER

Chemistry Bethlehem, Pa.
Town; Band, Concert, Marching, Brass Ensemble; Student Affiliates;
American Chemical Society; German Club; "Jazz Moderns;" Fresh-
man Honors.

G. JAMES GUILLE, JR.

Physics Woodbury, N.Y.
Psi Upsilon, Rush Chairman.

GERALD W. GUTH

Engineering Physics Allentown, Pa.
McClintic-Marshall; American Institute of Physics; Freshman Hon-
ors; Sophomore Honors; Dean's List.

KIRK B. HAAS

Arts—Civil Engineering Syracuse, N.Y.
Town; Crossroads Africa; Lehigh Valley College Volunteers, Chair-
man.

BRUCE A. HAGELIN

Industrial Engineering—Business Linden, N.J.
Alpha Chi Rho; A.I.E.

HYO KUN HAHN

Electrical Engineering Seoul, Korea
McClintic-Marshall; Tau Beta Pi, Cataloguer; Eta Kappa Nu, Treas-
urer; I.E.E.E.; Cosmopolitan Club; Sophomore Honors; Junior Hon-
ors; Dean's List.

WAYNE ARTHUR HALL

Mathematics Williamsport, Pa.
Centennial House, Vice President; Phi Eta Sigma; Glee Club, Ac-
companied; "Jazz Moderns;" Freshman Honors; Sophomore Honors;
Dean's List.

JOHN MICHAEL HARRISON

Industrial Engineering North Springfield, Va.
Sigma Phi, President, Vice President, Secretary, Scholastic Chairman;
I.F.C. Representative; Sophomore Honors; Junior Honors.

WALTER H. HARVEY

Finance Rye, N.Y.
Lambda Chi Alpha, Pledge Trainer; Freshman Football; Rugby
Club.

GEORGE DANIEL HAWES

Finance Sea Girt, N.J.
Phi Gamma Delta, Corresponding Secretary; Class Cabinet; Fresh-
man Football; Freshman Lacrosse; Varsity Lacrosse; Rugby Club.

DOUGLAS C. HEISER

Management North Babylon, N.Y.
Gryphon Society; Freshman Soccer.

ROBERT C. HEISER

Mathematics Reading, Pa.
Lambda Chi Alpha; Phi Eta Sigma; Sophomore Honors.

LAURENCE HEITZ

Chemistry Morrisville, Pa.
Centennial House, Vice President; Pi Mu Epsilon; Sophomore Hon-
ors.

RONALD F. HEMLER

Management Baltimore, Md.
Lambda Chi Alpha, Assistant Treasurer, Assistant Rushing Chair-
man, Steward, Newsletter Editor; Army R.O.T.C., Battalion Execu-
tive Officer.

MICHAEL F. HENDEREK

Mechanical Engineering East Brunswick, N.J.
Delta Upsilon, Rush Chairman; Centennial Class Cabinet; Pi Tau
Sigma, Vice President; Freshman Lacrosse; Varsity Lacrosse;
A.S.M.E.

PAUL R. HENDERSON

Physics Pittsfield, Mass.
Gryphon Society; Phi Beta Kappa; American Institute of Physics;
Bridge Club; Class Gift Committee; Cosmopolitan Club; Dean's List;
Freshman, Sophomore, Junior Honors.

RICHARD P. HENDRIX

International Relations Livingston, N.J.
Tau Alpha Kappa, House Manager; Mustard and Cheese.

WALTER H. HENKELS

Engineering Physics Rockwood, Pa.
Town; Marching and Concert Bands; Sophomore Honors; Wilbur
Scholarship Award; Dean's List.

NEIL B. HERMANSDORFER

Electrical Engineering Morris Plains, N.J.
Alpha Chi Rho; I.E.E.E.

IRVINE K. HETHERINGTON

Electrical Engineering Bowie, Md.
Pi Kappa Alpha, Vice President; Arcadia Associates; Class Gift
Committee; Tau Beta Pi; Eta Kappa Nu, Vice President; Sophomore
Honors; Dean's List.

ROBERT C. HILBORN

Physics Pottstown, Pa.
Theta Chi, Librarian, President; Cyanide; Omicron Delta Kappa;
Varsity, Marching, Concert Bands, Woodwind Ensembles, Jazz Mod-
erns; American Institute of Physics; German Club; Freshman, Soph-
omore Honors; Dean's List; Institute of European Studies Scholar-
ship to University of Vienna.

ALLEN E. HIRSCHMANN

International Relations Merrick, N.Y.
Pi Lambda Phi.

DAVID C. HODDINOTT

Mechanical Engineering Milford, Conn.
Centennial House.

ROBERT ALFRED HODGSON

Metallurgical Engineering Bloomfield, N.J.
 Delta Sigma Phi, President; I.F.C. Representative; Varsity Soccer,
 Captain; Class Gift Committee.

JOEL L. HOFFNER

Electrical Engineering Bethlehem, Pa.
 Town; I.E.E.E.

JAMES R. HOGREFE

Industrial Engineering Westport, Conn.
 Phi Sigma Kappa, Sentinel; Freshman Lacrosse; Freshman Swimming;
 Varsity Swimming; A.I.E.E.

JOHN DAVID HOLLISTER

Finance Kennett Square, Pa.
 McClintic-Marshall; Varsity Soccer, Manager; Young Democrats;
 Class Gift Committee; McClintic-Marshall Parking Committee,
 Chairman.

W. BOYD HOPKINS

Electrical Engineering Salisbury, Md.
 Theta Chi, Steward; Tau Beta Pi, Secretary; Eta Kappa Nu; Marching
 and Varsity Band; Acolytes Guild, President; Freshman, Sophomore
 Honors; Dean's List.

RICHARD A. HORSTMANN

Economics Ridgewood, N.Y.
 Delta Chi, Treasurer; Pershing Rifles; Scabbard and Blade; Student
 Investment Club.

THOMAS W. HUBBS

Accounting Cumberland, Md.
 McConn House, Secretary-Treasurer; Beta Alpha Psi, Secretary; Alpha
 Kappa Psi, Master of Rituals; Accounting Society; Sophomore
 Honors; Dean's List.

ROBERT D. HULL

German Reading, Pa.
 Town; Freshman, Sophomore Honors, Dean's List.

DONALD L. HUTH

Arts—Metallurgical Engineering Emmaus, Pa.
 Theta Chi; Concert Band; Sports Car Club; Sailing Club.

RAYMOND HYDUSIK

Fine Arts-Architecture Allentown, Pa.
 Tau Alpha Kappa.

LEE J. IDEN

Mechanical Engineering West Orange, N.J.
 Theta Xi, House Manager; Freshman Track; Varsity Track.

JEFFREY INGBER

History East Meadow, N.Y.
 Tau Delta Phi, Scholarship Chairman, Assistant Treasurer; Section
 President; Phi Alpha Theta; Accounting Society.

A. THOMAS JACOBY

Mechanical Engineering Bethlehem, Pa.
 Town; Varsity Soccer; Varsity Baseball; A.S.M.E.

BARRY A. JENKIN

Chemical Engineering Glen Cove, Pa.
 Centennial House, Secretary-Treasurer; American Institute of Chemical
 Engineers; Outing Club.

BENJAMIN CRANE JOHNSON, JR.

Mechanical Engineering Buffalo, N.Y.
 Town; Hockey Club; A.S.M.E.

DONALD JOHNSON

Management Worcester, Mass.
 Beta Theta Pi, Vice President, Pledge Chief, Social Chairman;
 Freshman Football; Freshman Wrestling; Varsity Wrestling; Management
 Science Club.

KENT C. JOHNSON

Engineering Physics Haddon Heights, N.J.
 Phi Sigma Kappa, Secretary; Class Cabinet; Arcadia Representative;
 Phi Eta Sigma, Vice President; Tau Beta Pi, President; Cyanide;
 Freshman, Sophomore, Junior Honors; Dean's List; William H.
 Whigham Award; Tau Beta Pi Prize; Alumni Memorial Prize; Third
 Prize, Williams Freshman Essay Contest.

RANDOLPH JOHNSON

Economic Statistics Schenectady, N.Y.
 Sigma Phi Epsilon; Intramural Executive Committee.

SYDNEY PAUL JOHNSON

Arts—Engineering Physics Shaker Heights, Ohio
 Smiley House, Social Chairman; R.H.C.; Arcadia's Freshman Life
 Committee; Class Cabinet; Freshman Track; Freshman Fencing;
 American Institute of Physics, President; Alpha Phi Omega, Vice
 President; Sailing Club; Freshman, Sophomore Honors; Dean's List.

G. KENNETH JOHNSTON, JR.

Civil Engineering Berwyn, Pa.
 Alpha Tau Omega, Sentinel, Treasurer; W.L.R.N.; American Society
 of Chemical Engineers; Newman Club; Sailing Club.

JOHN R. JONES

Chemical Engineering Pen Argyl, Pa.
 Psi Upsilon, Pledge Master; American Institute of Chemical Engineers.

MICHAEL C. JULIAN

Electrical Engineering Bethlehem, Pa.
 Alpha Lambda Omega; I.E.E.E.

INTS KAMPARS

Mathematics New Brunswick, N.J.
 Kappa Alpha; 1966 Epitome Editor; Managing Editor, Scheduling
 Editor; Lehigh Band; Freshman Basketball; Chairman, Wrestle-Off
 (Campus Chest).

HOWARD R. KANNER

Biology Elmont, N.Y.
 Tau Delta Phi, Secretary; I.F.C. Representative; Campus Chest; Arcadia
 Course Evaluation Committees; Rugby Club.

FREDRIC M. KANTER

Arts-Engineering Morris Plains, N.J.
 Town; A.I.E.E.; W.L.R.N.

CORNELIUS J. KEENEY, JR.

Metallurgy Allentown, Pa.
 Town; Metallurgical Society; Newman Club.

ROBERT C. KAPHAN

Arts-Industrial Engineering Union, N.J.
 Theta Chi, Social Chairman; Marching Band, Concert Band; Student
 Investment Council; A.I.E.E.

KARL W. KAUFMANN, JR.

Arts-Engineering Physics Tenafly, N.J.
 McClintic-Marshall, Secretary-Treasurer; A.I.P.; Computer Society.

DAVID B. KEGERISE

Marketing Reading, Pa.
 Delta Phi, Steward; Brown & White; Lehigh Sports Car Club.

JOHN E. KELLY

Marketing Wantagh, N.Y.
 Centennial House, Assistant Treasurer; 1966 Class Cabinet; I.F.C.
 Representative; Freshman Baseball; Lambda Mu Sigma; Newman
 Club.

THOMAS H. KEMP

History Fanwood, N.J.
 Leavitt Hall; Class of 1966 Cabinet; Arcadia Associates;
 A.I.E.S.E.C., Secretary; Mustard & Cheese; Young Republican Club;
 Political Science Assembly, Vice President; Russian Club.

JAMES WILLIS KENDIG

Chemistry Salunga, Pa.
Centennial House; Student Affiliates of American Chemical Society;
Alpha Phi Omega; Methodist Student Movement.

K. NORMAN KETTENRING

Chemical Engineering West Chester, Pa.
McClinic-Marshall, Secretary-Treasurer; Junior Class Cabinet; Vice
President, Sailing Club; Vice President, Outing Club.

JOHN J. KIBLER

Mechanical Engineering Collingswood, N.J.
Centennial House; President, Pi Tau Sigma; A.S.M.E.; Research
Helper, N.A.S.A.; Deans List.

DOUGLAS C. KING

International Relations Point Pleasant, N.J.
Delta Chi; Eta Sigma Phi; Varsity Football, Manager; Freshman
Football, Manager; Freshman Lacrosse, Manager.

LESTER CHARLES KISH

History Phillipsburg, N.J.
Dravo; Gryphon Society; Varsity Football; Varsity Baseball.

EDWARD KITLAS, JR.

Mechanical Engineering Danbury, Conn.
Town; A.S.M.E.; President, Newman Club; President, Interfaith
Council; Class Gift Committee; Sailing Club.

ROBERT S. KLEIN JR.

Electrical Engineering Lancaster, Pa.
Lambda Chi Alpha; I.F.C. Representative; I.E.E.E., Corresponding
Secretary.

WILLIAM TODD KLOEPFER

Chemical Engineering Orndell, N.J.
Centennial House, President; Residence Halls Council; Ice Hockey;
American Institute of Chemical Engineers.

JOSEPH KLOSEK

Chemical Engineering South Amboy, N.J.
Town; American Institute of Chemical Engineers; Class Gift Com-
mittee.

HARRY L. KNECHT, JR.

Electrical Engineering Levittown, Pa.
Delta Chi; I.F.C. Representative; I.E.E.E.

HERBERT CHARLES KNELLER

Civil Engineering Scranton, Pa.
Health Center; Chi Epsilon, President; Omicron Delta Kappa; Wes-
minster Club, President; Chairman of Crossroads Africa Committee.

CHARLES D. KNIGHT

Electrical Engineering Williamsport, Pa.
Alpha Tau Omega; Alpha Phi Omega, Vice President; Campus
Chest; I.E.E.E., Vice President.

HALVOR KOCH

Mechanical Engineering Lindenhurst, N.Y.
Centennial House, Athletic Manager; Marching Band, Assistant Rank
Leader; Varsity Band; Varsity Tennis Team; Fencing Team, Man-
ager; Lehigh Christian Fellowship.

DENO PETER KOLIAS

English Bethlehem, Pa.
Sigma Chi, Pledge Master, Secretary; I.F.C. Representative; Class
Cabinet; Eta Sigma Phi.

THOMAS R. KOMLINE, JR.

Mechanical Engineering Gladstone, N.J.
Delta Chi, Athletic Manager; A.S.M.E.; Sports Car Club.

DAVID F. KORFF

Social Relations Garden City, N.Y.
Delta Upsilon; Freshman Soccer; Varsity Soccer.

JOSEPH J. KORFF

Metallurgical Engineering Schenectady, N.Y.
Town; Frosh Football; Varsity Football; Metallurgical Society, Secre-
tary-Treasurer; A.I.M.E.

NICKOLAS CHARLES KOTOW

Chemistry Bethel Park, Pa.
Das Deutsche Haus; Freshman and Varsity Cross Country; Freshman
and Varsity Track; Student Affiliates of American Chemical Society;
Newman Club; Circle K Club.

JOHN PAUL KRIZAUSKAS

Mechanical Engineering Nicholson, Pa.
Town; Varsity Cross Country; Varsity Track; A.S.M.E.; Outing
Club.

E. WILLIAM KUHL, JR.

Chemical Engineering DeLanco, N.J.
Centennial House, Vice President; Class Cabinet; Marching and
Concert Bands; American Institute of Chemical Engineers; Freshman
Honors.

ARTHUR E. KULLER

Accounting Allentown, Pa.
Town; Beta Alpha Psi; Accounting Society; Student Investment
Club; Management Science Club; Ski Club; Sophomore Honors.

WILLIAM THOMAS KURTH

Mechanical Engineering Ogdensburg, N.Y.
Town; Varsity Rifle; A.S.M.E.

DALE L. LANDIS

Mathematics Allentown, Pa.
Town; Honors Program; Sophomore, Junior Honors; Dean's List.

CHARLES EDWARD LANE

Electrical Engineering New Rochelle, N.Y.
McClintic Marshall, Vice President; Taylor C, Vice President; Class
Cabinet Member; Swimming, Co-captain; I.E.E.E.; Sophomore Hon-
ors.

FREDERIC LEAKE III

Mechanical Engineering Charleston, W. Va.
Town; A.S.M.E.

ROBERT E. LEFFERTS

Electrical Engineering Murray Hill, N.J.
Centennial House, Social Chairman; Eta Kappa Nu; I.E.E.E.; Fresh-
man, Sophomore Honors.

GILBERT E. LENTZ

Chemical Engineering Ephrata, Pa.
Sigma Phi Epsilon, Pledge Trainer; Society of Chemical Engineers.

ROBERT PIERCE LENTZ III

Economics Buffalo, N.Y.
Kappa Alpha, Corresponding Secretary; Class Cabinet; Arcadia Asso-
ciates; Brown and White; Cyanide; Hockey Club; Alpha Kappa Psi,
Treasurer, President; Class Gift Committee; Freshman Honors.

RAYMOND D. LETTERMAN

Arts and Engineering Bloomsburg, Pa.
Delta Chi; Marching and Concert Band; A.S.C.E.

RICHARD H. LEVIN

Accounting Chevy Chase, Md.
Tau Delta Phi, President, Treasurer.

RICHARD BRADLEY LEWIS

Finance Torrington, Conn.
Pi Kappa Alpha, President, Recording Scribe, Steward; I.F.C. Repre-
sentative; Class Gift Committee; Mustard & Cheese.

JOHN E. LICHTENAUER

Arts-Electrical Engineering Westfield, N.J.
Centennial House; I.E.E.E.; Arnold Air Society, Information Officer;
Drill Team.

ROBERT GORDON LISTER

Electrical Engineering Harrison, N.Y.
 Kappa Alpha; Arcadia Associates; Class Cabinet; Cyanide; Varsity
 Lacrosse; Freshman Football; Freshman Lacrosse; I.E.E.E.; Ski
 Club; Sports Car Club.

ROBERT S. LOGAN

Finance Fair Lawn, N.J.
 Pi Kappa Alpha. Treasurer; Ski Club; Investment Council.

ARTHUR F. LOUX

Mathematics Milford, Pa.
 Town; Sophomore Honors.

WILLIAM C. LOWE

History Trenton, N.J.
 Tau Delta Phi, Editor—Historian; Arcadia; WLRN, Assistant Pro-
 gram Director, Station Manager, Special Events Director; Epitome,
 Administrative Manager; Marching and Concert Band, Student
 Leader; Jazz Moderns, Leader.

CHARLES J. LUTHAR JR.

Chemical Engineering Bethlehem, Pa.
 Town; Student Affiliate, American Chemical Society; American Insti-
 tute of Chemical Engineers.

RUSSELL CHARLES LYONS

Mechanical Engineering Wanaque, N.J.
 Theta Delta Chi, Social Chairman; Freshman and Varsity Football;
 Varsity Golf; A.S.M.E.; Sports Car Club.

JAMES BARRY MAGYARICS

Electrical Engineering Bethlehem, Pa.
 Town; Town Council, Vice President; I.E.E.E.; A.F.ROTC; Alpha
 Lambda Omega; Circle K Club.

THOMAS E. MAHANEY

Electrical Engineering Trenton, N.J.
 Theta Xi; I.E.E.E.; Computer Society.

NATHAN BARRY MANDELBAUM

Accounting Maplewood, N.J.
 Emery; Beta Alpha Psi; Accounting Society; Outing Club; Hill
 Society; Democratic Club; Political Government Club; Computer
 Society.

STEVEN LESLIE MANDELL

Arts-Chemical Engineering Westfield, N.J.
 Pi Kappa Alpha, Vice President, Rushing Chairman; I.F.C. Repre-
 sentative; Arcadia; Freshman Tennis Team; American Institute of
 Chemical Engineers; Class Gift Committee, Vice Chairman.

HERBERT S. MARCHAND

Accounting New York, N.Y.
 Centennial House; Accounting Society; M & M House Improvement
 Committee.

JAMES CLIFFORD MARCHANT, JR.

English Winchester, Mass.
 Beta Theta Pi, Librarian, Rush Book Editor; Centennial Class Cab-
 inet; Freshman and Varsity Football; Varsity Track.

DEAN MARCUS

Marketing Worcester, Mass.
 Tau Alpha Kappa, Treasurer, Steward; I.F.C. Representative; Brown
 and White; Yearbook; Lambda Mu Sigma; Management Science
 Club; Outing Club; Ski Club; Rodger Kurland Scholastic Award.

DEAN J. MARKEZIN

Accounting Manhasset, N.Y.
 Delta Sigma Phi, Vice President, Treasurer; I.F.C. Representative;
 Alpha Kappa Psi; Freshman Track; Accounting Society; Manage-
 ment Science Club.

FRANK A. MARKUS

International Relations New York, N.Y.
 Town; Endor, Editor; Civil Rights Club; Class Gift Committee;
 Dean's List.

BRUCE W. MAROLD

Philosophy Bethlehem, Pa.
 Town; Sophomore Honors; Deans List.

FRANK WATKINS MATHER III

Arts-Chemical Engineering Westminster, Md.
 Phi Sigma Kappa, Vice President, Inductor; Arcadia Associates; Class
 Cabinet; Houseparty Judiciary; Student Course Evaluation Commit-
 tee; Freshman Swimming; Freshman Lacrosse; American Society of
 Chemical Engineers; Freshman, Sophomore Honors; Dean's List.

MARK RAMSEUR MATIG

Foreign Careers Lincolnton, N.C.
 Tau Alpha Kappa, President; Centennial Class Cabinet; WLRN,
 Program Director; Pi Delta Epsilon; Spanish Club; A.I.E.S.E.C.,
 Vice President.

WILLIAM PETER MATTHEWS

Arts Port Washington, N.Y.
 Sigma Chi, Secretary, Social Chairman; Brown & White; Freshman
 Track; Rugby Club, President; Outing Club; Young Republicans.

WILLIAM McALLISTER

Biology Riverton, N.J.
 Kappa Alpha, Corresponding Secretary, Recording Secretary; Class
 Cabinet; Class Secretary; Omicron Delta Kappa, Vice President;
 Cyanide; Lehigh Sailing Club, Vice President, President; Course
 Evaluation Committee; Freshman Honors; Alpha Epsilon Delta,
 Treasurer.

JAMES McCLEERY

Business-Industrial Engineering Beacon, N.Y.
 Alpha Tau Omega; Varsity Football.

GARY L. McELROY

Mechanical Engineering Reading, Pa.
 Town; Taylor Hall, Social Chairman; Freshman Track; Sophomore
 Honors.

JOHN GERARD MEAD JR.

Civil Engineering Dover, N.J.
 Health Center; Tau Beta Pi; Chi Epsilon, Treasurer; A.S.C.E. Vice
 President; Sophomore Honors; Dean's List.

ROBERT MEADOWCROFT

Engineering Audubon, N.J.
 Beta Theta Pi, Alumni Secretary; Centennial Class Cabinet; Student
 Activities Committee; Cyanide, Treasurer; Omicron Delta Kappa;
 Freshman and Varsity Football; Freshman and Varsity Baseball;
 Dean's List.

DOUGLAS J. MENDOLA

Mechanical Engineering East Orange, N.J.
 Pi Kappa Alpha; Class Cabinet; I.F.C. Representative; A.S.M.E.

ALAN RICHARD MENNIG

Accounting Springfield, Pa.
 Town; Beta Alpha Psi; Accounting Society, Vice President; Westmin-
 ster Fellowship, President; Interfaith Council; Sophomore Honors.

ALAN MESSER

International Relations Overland Park, Kan.
 Theta Chi; Delta Omicron Theta; Debating Society, President.

VICTOR M. MEYERS

Government Providence, R.I.
 Tau Delta Phi, Pledgemaster; Arcadia; I.F.C. Representative; Pi
 Sigma Alpha; Sophomore Honors.

WILLIAM S. MIETH

Industrial Engineering South Orange, N.J.
 Centennial House; Freshman Tennis; Varsity Tennis; A.I.E.

LOUIS G. MILAN

Industrial Engineering Lancaster, Pa.
 Centennial House; W3AEQ.

PETER WAYNE MILLER
Mechanical Engineering Verona, N.J.
Delta Tau Delta, Vice President and House Manager; I.F.C. Representative; A.S.M.E.; WLRN; Sports Car Club.

SAUL A. MILLER
Economics Norwalk, Conn.
Tau Delta Phi, Treasurer; Epitome, Sales Manager & Business Manager; Freshman, Sophomore Honors; Interdepartmental Honors Program.

THOMAS FREDERICK MILLER
Chemistry Montrose, Pa.
Town; Class Cabinet; Glee Club; Freshman Basketball; Student Affiliates of American Chemical Society.

ROBERT H. MONN
Civil Engineering Chambersburg, Pa.
McClintic-Marshall; Chi Epsilon, Secretary; Freshman and Varsity Tennis Manager; A.S.C.E.; Sophomore Honors.

GLENN R. MOORE
International Relations Trumbull, Conn.
Town; Brown & White, Feature Editor; Sports Car Club.

WILLIAM F. MOR
History West Orange, N.J.
Taylor; Gryphon Society; Arcadia, Secretary; Arcadia Associates; Phi Eta Sigma, Secretary; Cyanide; Omicron Delta Kappa; Varsity and Freshman Fencing; Phi Alpha Theta, Vice President; Young Democrats, Secretary, Treasurer; Deans List; Williams Essay, 3rd prize; Phi Beta Kappa.

JAY EDWARD MOUNIER
Mechanical Engineering Malaga, N.J.
Town; Pi Tau Sigma; Freshman Track; A.S.M.E.

KENNETH EDWARD MULL
Arts-Engineering Meriden, Conn.
Sigma Phi.

WILLIAM JOSEPH MURRAY
Electrical Engineering Darien, Conn.
Town; Brown and White; I.E.E.E.

RONALD D. MYERS
Arts-Chemical Engineering Lancaster, Pa.
German House; Sophomore, Junior Honors.

JOHN T. NAUGHTON, III
Engineering Physics Orange, N.J.
Alpha Sigma Phi, Steward; Freshman Swimming; Varsity Swimming.

ROBERT NELSON
Engineering Physics Valley Cottage, N.Y.
Theta Chi; I.F.C. Representative; Class of 1966 Cabinet; Band; A.I.P.; Williams Intramural Debate.

ALLEN S. NEWHARD
Industrial Engineering Allentown, Pa.
Town; A.I.I.E.

ROBERT ORMISTON NORDT
Finance North Caldwell, N.J.
Theta Xi; Glee Club; Freshman Baseball.

JOHN T. NOVAK
Foreign Trade Allentown, Pa.
Town.

GREGORY MICHAEL O'BRIEN
Social Relations Mt. Prospect, Ill.
Tau Alpha Kappa, President, Vice President; WLRN; Freshman Fencing; Junior Honors; Deans List.

CLARENCE J. ONEY
Mechanical Engineering Kingston, Pa.
Centennial House.

LAWRENCE R. OREMLAND
Mechanics Verona, N.J.
Centennial House; Freshman and Varsity Tennis.

WILLIAM MELE ORENDORF
Electrical Engineering Trenton, N.J.
McConn House; Centennial Class Cabinet; Freshman Track; I.E.E.E.; Centennial Class Gift Committee.

MICHAEL A. PARIS
Psychology East Norwalk, Conn.
Tau Delta Phi, Secretary; Freshman Class Cabinet; Freshman Soccer; Ice Hockey.

PETER J. PATERNOSTER JR.
Mathematics Morrisville, Pa.
Centennial House.

JOHN R. PAYAVIS
Chemical Engineering Sayre, Pa.
Alpha Sigma Phi, Vice President; Centennial Class Cabinet; Tau Beta Pi; Freshman Track; American Institute of Chemical Engineers; Sophomore Honors; Dean's List.

EDWARD FRANCIS PEDUZZI JR.
Physics Edensburg, Pa.
Centennial House; Glee Club; German Club.

ANTHONY A. PENN
Industrial Engineering Bethlehem, Pa.
Phi Sigma Kappa; Alpha Pi Mu; A.I.I.E.; Sophomore Honors.

FRANCIS J. PETERS, JR.
Accounting Bethlehem, Pa.

JOHN W. PETERS
Civil Engineering Bethlehem, Pa.
Town; Chi Epsilon, Vice President; Band, Varsity and Marching.

ROBERT NATHANIEL PETERSON
Management McMurray, Pa.
Town; Glee Club.

WARREN RAYMOND PILON
Industrial Engineering Valley Stream, N.Y.
Town; A.I.I.E.; A.I.M.E.

RONALD M. PLOTKIN
Finance Richmond, Va.
Tau Delta Phi, Assistant Treasurer.

JEFFRY A. POINDEXTER
Arts-Chemical Engineering Grandview, Mo.
Theta Xi, Social Chairman; Arnold Air Society.

EDWARD A. PONZINI
Electrical Engineering Teaneck, N.J.
Phi Sigma Kappa, Housemanager, Inductor.

JOHN G. POPEK
Mechanical Engineering Ridley Park, Pa.
Lambda Chi Alpha, Vice President, Social Chairman; I.F.C. Representative; Class Cabinet; A.S.M.E., President.

MAURY B. POSCOVER
Government University City, Mo.
Tau Delta Phi, Vice President, Rushing Chairman; Arcadia, President; Freshman Life Committee; Class Cabinet; Omicron Delta Kappa; Cyanide, Vice President; Pi Sigma Alpha, President; Departmental Honors Program.

LAWRENCE A. POST
Finance Little Neck, N.Y.
Town; WLRN; Epitome; Alpha Kappa Psi; Accounting Society; Student Investment Fund, President.

K. DONALD PROCTOR

Phoenix, Md.

Economics
Phi Delta Theta, President, Social Chairman, Rushing Chairman;
I.F.C. Representative; Freshman Lacrosse; Varsity Lacrosse.

HERMAN J. RAMIG

Newark, N.J.

Mechanical Engineering
Theta Xi; Freshman Swimming; A.S.M.E.; Newman Club; Class Gift Committee.

ALAN FREDERICK RAUGHLEY

West Chester, Pa.

Electrical Engineering
McConn House, Vice President; R.H.C. Discipline Committee;
I.E.E.E.; Class Gift Committee.

H. THOMAS RAUM JR.

Bergenfield, N.J.

Arts
Town.

WILLIAM H. REAMY

Baltimore, Md.

Mechanical Engineering
Centennial House; Brown & White; Pi Tau Sigma; Dean's List.

HENRY M. REEVES

Wilmington, Del.

Mechanical Engineering
Town.

DAVID LAWRENCE REIN

Grosse Pointe Farms, Mich.

Foreign Careers
Town; Freshman Track; Varsity Track.

PETER R. RESSLER

Spring Mount, Pa.

Civil Engineering
Centennial House; Frosh Football.

ROBERT D. RESTUCCIA

Trenton, N.J.

Chemistry
Emery Hall; Student Affiliates of the American Chemical Society;
German Club.

WILLIAM R. REYNOLDS

Williamsport, Pa.

Accounting
Pi Kappa Alpha, Assistant Treasurer; Beta Alpha Psi, Vice President; Accounting Society, President; Dean's List.

JOHN EDWARD RICHMOND

Buffalo, N.Y.

Marketing
Delta Tau Delta; Freshman Soccer; Hockey Club; Sailing Club.

RUSSELL J. RIDDELL

Baltimore, Md.

Chemical Engineering
Delta Upsilon, Social Chairman; I.F.C. Representative; Frosh Lacrosse; American Institute of Chemical Engineers.

ARTHUR H. RIDLER

Princeton, N.J.

Mechanical Engineering
Lambda Chi Alpha, President, Social Chairman; I.F.C. Representative; A.S.M.E., Vice President.

CHARLES WALTER RIETHER

Wyckoff, N.J.

Economics
Psi Upsilon, President, Social Chairman.

STANLEY FRANCIS RINKUNAS, JR.

Bethlehem, Pa.

Electrical Engineering
Town; I.E.E.E.; Alpha Lambda Omega; Circle K Club.

WILLIAM JOHN RIZZO JR.

Weston, Mass.

Arts-Civil Engineering
Phi Gamma Delta, President, Rushing Chairman; I.F.C. Representative; Class Vice President; Frosh Football, Captain; Varsity Football; A.S.C.E.; Ski Club.

IVAN I. ROBBINS

Bound Brook, N.J.

Industrial Engineering—Business
Tau Delta Phi; Class Cabinet; A.I.I.E.

WILLIAM J. ROBERTS

Latrobe, Pa.

Accounting
Centennial House, President; Class Gift Committee.

CLINTON ROBERTSON

Stamford, Conn.

Electrical Engineering
Town; I.E.E.E.

RICHARD T. ROCA

Upper Darby, Pa.

Mechanical Engineering
Theta Chi, Treasurer, Vice President; Class Cabinet; Arcadia Associates; I.F.C. Representative; Tau Beta Pi, Treasurer; Omicron Delta Kappa, Treasurer; Cyanide; Pi Tau Sigma; Glee Club; A.S.M.E.; Course Evaluation Committee; Freshman Honors; Sophomore Honors, Dean's List.

BRUCE ASA ROMBERGER

Harrisburg, Pa.

Electrical Engineering
Centennial House; Freshman, Sophomore, Junior Honors.

J. EDWARD ROTH

Haddonfield, N.J.

Electrical Engineering
Leavitt House; I.E.E.E.

RONALD NEIL ROTHENBERG

Far Rockaway, N.Y.

Mathematics
Tau Delta Phi, Editor-Historian; Phi Eta Sigma, Secretary; Dean's List.

DAVID D. ROTHERMEL

Wyomissing, Pa.

Industrial Engineering
Phi Gamma Delta, Recording Secretary; Class Cabinet; Swimming; A.I.I.E.

ROBERT J. RUSHFORTH

Peekskill, N.Y.

Chemical Engineering
Centennial House; Delta Omicron Theta; American Institute of Chemical Engineers; Canterbury Club; E. W. Brown Astronomical Society, President.

WILLIAM T. SAARI

Hamden, Conn.

Mechanical Engineering—Arts
Sigma Phi, Secretary; Class Cabinet; Arcadia Social Controls; Brown and White, Circulation Manager; Freshman Tennis; A.S.M.E.

MICHAEL DAN SALOMON

Russellton, Pa.

International Relations
Psi Upsilon, Social Chairman; Rugby Club; Sports Car Club.

JAMES R. SARKA

Baldwin, N.Y.

Electrical Engineering
Centennial House; Tau Beta Pi; Eta Kappa Nu; I.E.E.E., Chairman; Newman Club; Freshman, Sophomore Honors; E.R. Wilbur Scholastic Prize; Dean's List.

JOHN RALPH SAWYER

Bethlehem, Pa.

German
Town; Glee Club, Student Conductor; Cosmopolitan Club; German Club.

CHARLES R. SCHAEFER

University Heights, Ohio

Finance
Gryphon Society, President; Arcadia Associates; Cyanide; Omicron Delta Kappa; Junior Honors.

MARTY SCHLAUCH

Bricktown, N.J.

Mechanical Engineering
Alpha Sigma Phi, House Marshall; Intramural Wrestling champion.

HENRY E. SCHLENKER

Bloomington, Ill.

Arts—Chemical Engineering
Beta Theta Pi, Secretary, Steward; Arcadia Associates; Class Cabinet; Freshman Wrestling; J.V. Wrestling; A.I.Ch.E.; Student Life Committee; Class Gift Committee, Co-chairman.

STEPHEN A. SCHLESING

Williamsport, Pa.

Mathematics
Congdon House.

GLENN D. SCHNEIDER
Biology Media, Pa.
Psi Upsilon, House Manager, Steward.

PAUL J. SCHNEIDER
Government Mt. Vernon, N.Y.
McClintic-Marshall.

DANIEL HARRIS SCHOEDINGER
Chemical Engineering Columbus, Ohio
Chi Phi, Vice President; Arcadia Associates, Vice President; I.F.C. Representative, Facilities Committee Chairman; Freshman Swimming; Varsity Swimming; A.I.Ch.E.; Class Gift Committee, Vice Chairman.

STEVEN ARNOLD SCHREIBER
History Bayside, N.Y.
Tau Delta Phi; Epitome, Assistant Sales Manager, Administrative Manager; Phi Alpha Theta; Varsity Golf.

WALTER W. SCOTT
Accounting Florham Park, N.J.
McClintic-Marshall; R.H.C., Treasurer; Marching Band; Accounting Society; Arnold Air Society; A.F.ROTC Drill Team.

ROBERT SELLMAN
Electrical Engineering Arlington, N.J.
Taylor; Glee Club; I.E.E.E.

ROBERT H. SERRELL
Accounting Garden City, N.Y.
Town; Accounting Society; Westminster Fellowship; A.F.ROTC Drill Team.

HENRY S. SHARP
Psychology Harrisburg, Pa.
Delta Chi; Lehigh University College Volunteers, Program Chairman.

ANDREW G. SHEPARD
Government Rutherford, N.J.
Sigma Alpha Mu.

G. LINTON SHEPPARD
Mechanical Engineering Jenkintown, Pa.
Chi Psi; Class Cabinet; Richards Dorm, President; Arcadia Representative; Pi Tau Sigma; Freshman Swimming; J.V. Swimming.

EDWIN BEIRNE SHUFFLE
Accounting Charleston, W. Va.
Alpha Sigma Phi, Treasurer.

DONALD J. SIDOR
Mathematics Coplay, Pa.
Town; Freshman Honors; Dean's List.

JOHN L. SIELKE
Biology Richboro, Pa.
McClintic-Marshall; Arnold Air Society, Administrative Officer, Commander; Eta Sigma Phi, Secretary; Westminster Fellowship.

HUGH J. SILVERMAN
French Dover, Mass.
Theta Chi, Secretary, Scholarship Chairman; French Club, President; Mustard and Cheese.

STEPHEN G. SIMPSON
Mathematics Allentown, Pa.
Tau Alpha Kappa, Secretary; Phi Eta Sigma; Phi Beta Kappa; Pi Mu Epsilon; German Club, Treasurer; Bethlehem Tutorial Project; German Play; Young Republicans; Robert W. Blake Award; Williams Freshman Composition, first prize; Freshman Honors; Sophomore Honors; Dean's List; Departmental Honors.

DENNIS E. SINGLETON III
Industrial Engineering Portland, Me.
Delta Tau Delta, Treasurer; IFC Representative; Class Cabinet; Board of Publications; Cyanide; A.I.E.; Sports Car Club; Alpha Pi Mu.

GEORGE C. SIPE, JR.
Industrial Engineering York, Pa.
Pi Kappa Alpha, Alumni Secretary; I.F.C. Representative; I.F.C. Rush Fact Finding Committee; A.I.E.

SAMUEL GIDDING SIRIS
Biology Penns Grove, N.J.
McClintic-Marshall; Alpha Epsilon Delta, Secretary; Phi Eta Sigma; Pi Mu Epsilon; Freshman Tennis; Hillel Society, Secretary, President; Interfaith Council; Religious Life Committee; Freshman Honors; Sophomore Honors; Dean's List; Wilbur Scholarship Prize; Alumni Junior Prize in Arts and Science.

ROBERT L. SKILLMAN
Industrial Engineering Dayton, N.J.
Smiley House; R.H.C.; N.A.C.U.R.H.; University Center Advisory Committee; A.I.E.; Westminster Club, President, Vice President.

ALEXANDER SKUZINSKI
Biology Nanticoke, Pa.
Pi Kappa Alpha, Pledgemaster, Social Chairman; Class Cabinet.

DAVID WILEY SLOAN
Industrial Engineering Baltimore, Md.
Phi Sigma Kappa; I.F.C. Representative; Freshman Lacrosse; Varsity Lacrosse; A.I.E.

DAVID M. SMITH
Accounting Surf City, N.J.
Pi Lambda Phi; Freshman Track; Class Gift Committee.

ROBERT KERR SMITH
Marketing Hershey, Pa.
Kappa Sigma, Social Chairman, Vice President; Class Cabinet; I.F.C. Representative; Varsity Rugby; Lambda Mu Sigma, Vice President.

S. BLAIR SMITH
Management Springfield, N.J.
Beta Theta Pi, Steward; I.F.C. Representative; Epitome, Sales Staff; Glee Club; Wrestling; Tennis; Management Science Club.

STEVEN W. SMYSER
English York, Pa.
Delta Tau Delta; Endor, Associate Editor; Brown and White; Fine Arts Society; Cosmopolitan Club; W.L.R.N.; Mustard and Cheese.

N. JOSEPH SPARKS
Chemistry Seat Pleasant, Md.
McClintic-Marshall; R.H.C., Vice President; Student Affiliates of American Chemical Society; Ski Club; Class Gift Committee.

GILBERT A. SPEAR, JR.
Mechanical Engineering Hockessin, Del.
Centennial House; R.H.C., Treasurer; A.S.M.E.; Westminster Fellowship.

JOHN SQUIRE
Economics New York, N.Y.
Tau Delta Phi, Alumni Scribe.

ROBERT H. STAVERS
Accounting Ardmore, Pa.
Kappa Alpha, Treasurer; Brown and White, Photographer, Epitome, Photographer; Class Gift Committee, Vice Chairman.

JAMES HERBERT STEANE II
Economics Hartford, Conn.
Kappa Sigma, Social Chairman; Class Cabinet; Sailing Club.

W. BRUCE STEEVER
Accounting Bloomfield, N.J.
Delta Sigma Phi, Treasurer; Alpha Kappa Psi; Varsity Swimming; Freshman Swimming.

ROBERT STETSON
Mechanics Los Altos, Calif.
Centennial House; Chess Club.

Accounting Decatur, Ga.
Delta Chi, Treasurer; I.F.C. Representative; Class Cabinet; Alpha Kappa Psi; Canterbury Club; WLRN, Financial Manager; Pershing Rifles.

Biology Dover, N.J.
Alpha Chi Rho; I.F.C. Representative; Class Cabinet.

Accounting Pound Ridge, N.Y.
Lambda Chi Alpha, Steward; I.F.C. Representative; Freshman Lacrosse; Rugby; Accounting Society.

Industrial Engineering—Business Marblehead, Mass.
Emery; Band; A.I.E.; Hillel.

Mechanical Engineering Haddonfield, N.J.
Centennial House; Phi Eta Sigma; A.S.M.E.; Onting Club; Freshman, Sophomore Honors, Dean's List; Williams Freshman English Award.

Chemical Engineering Bedminster, N.J.
Chi Psi, Vice President; I.F.C. Representative; Arcadia Associates, Class Gift Committee; Epitome; Rugby Club; Hockey Club, President, Co-Captain; American Institute of Chemical Engineers; American Chemical Society.

Mechanical Engineering Renfrew, Pa.
Chi Psi, House Manager; Freshman Cross Country; Freshman Track; Varsity Cross Country; Varsity Track, Captain.

Electrical Engineering Allentown, Pa.
Alpha Lambda Omega, Social Chairman; Town Council; I.E.E.E.

Marketing Cheltenham, Pa.
Delta Phi, Vice President, Rushing Chairman; Brown and White, Business Staff; A.S.M.E.; Lambda Mu Sigma; Student Investment Club, Treasurer.

Mechanical Engineering Pasadena, Md.
Delta Chi, Social Chairman, Rushing Chairman; A.S.M.E.; Drill Team; Sports Car Club, Program Chairman, President.

Accounting Bethlehem, Pa.
Town; Town Council; Accounting Society; Alpha Lambda Omega, President.

Chemistry Danbury, Conn.
Pi Lambda Phi; Alpha Epsilon Delta; Freshman Track; Student Affiliates of the American Chemical Society.

Economics Nutley, N.J.
Delta Chi, Vice President, Steward; I.F.C. Representative; Freshman Lacrosse; Ski Club; Management Science Club; Investment Club.

Management Basking Ridge, N.J.
Delta Tau Delta; Varsity Baseball.

Finance Hamden, Conn.
Thornburg, Secretary-Treasurer; Residence Halls Council, President, Secretary; Brown and White, Photographer; Omicron Delta Kappa; Alpha Kappa Psi; Newman Club, Secretary; Sophomore Honors; Dean's List.

Marketing Hamburg, N.Y.
Kappa Sigma; Varsity Swimming; Marketing Society.

Accounting Portland, Me.
Town; Epitome, Administrative Manager, Sales Manager; Brown and White, Business Staff; Freshman Fencing.

Civil Engineering Slatington, Pa.
McClintic-Marshall; Freshman Baseball, Varsity Baseball; American Society of Civil Engineers.

Marketing New Hyde Park, N.Y.
Sigma Phi Epsilon, Social Chairman; Class Cabinet; Lambda Mu Sigma, Membership Chairman; Class Gift Committee, Vice Chairman.

Economics McKeesport, Pa.
Chi Psi; I.F.C. Representative; Class Cabinet; Omicron Delta Epsilon, President; Freshman Soccer; Student Investment Club; Freshman, Sophomore Honors; Dean's List; Alumni Junior Prize.

Accounting Farmingdale, N.Y.
Delta Sigma Phi, Vice President, Scholarship Chairman; I.F.C. Representative; Alpha Kappa Psi; Mustard and Cheese; Alpha Phi Omega; Student Investment Council.

Metallurgical Engineering Queens Village, N.Y.
Delta Upsilon, Vice President; Class Cabinet, Houseparty Judiciary, Chairman Social Controls Legislative Committee; Varsity Baseball, Captain; Freshman Baseball, Captain; Freshman Football; Metallurgy Society, President.

Industrial Engineering—Business Elberon, N.J.
Alpha Sigma Phi; I.F.C. Representative; Freshman Baseball; A.I.E.

Chemistry Grove City, Pa.
Town.

Biology Glasgow, Ky.
Gryphon Society; Concert Band; Performing Arts Committee.

Mechanical Engineering Hinsdale, Ill.
Town; WLRN, Chief Engineer; WLVR, Program Director.

Electrical Engineering Riverton, N.J.
Leavitt House, Secretary, Treasurer; I.E.E.E.; Christian Science Organization.

Management Jim Thorpe, Pa.
Sigma Phi Epsilon, Scholarship Chairman; Freshman Cross Country; Freshman Track; Varsity Cross Country; Varsity Track.

Chemistry Cherry Hill, N.J.
Emery Hall; R.H.C., Secretary, Parking Chairman; Class Cabinet; Marching Band; Varsity Band; Student Affiliates of American Chemical Society; Bridge Club, Vice President; Freshman Honors.

Economics Greenwich, Conn.
Phi Delta Theta, House Manager, Faculty Relations Chairman; I.F.C. Representative; I.F.C. Secretary; Brown and White, Local and Placement Advertising Manager; Eta Sigma Phi, Treasurer; Pi Delta Epsilon; Class Cabinet; I.F.C. Weekend Committee; Centennial Ball Committee.

RICHARD T. WENDLANDT

Finance Port Washington, N.Y.
Delta Tau Delta; Brown and White, National Advertising Manager;
Scabbard & Blade; Freshman Football; Freshman Track; Varsity
Football; ROTC, Cadet Captain.

MICHAEL E. WHITE

Economics Swampscott, Mass.
Pi Lambda Phi, Social Chairman; I.F.C. Representative; Class Gift
Committee; Brown and White, Assistant Credit Manager; Alpha
Kappa Psi.

JAMES GARY WHITESIDE

Chemical Engineering Glyndon, Md.
Psi Upsilon, Vice President, Pledgmaster, Treasurer; Social Controls
Committee; Class Cabinet; Freshman Honors.

BARRY W. WIDMAN

Chemical Engineering Haworth, N.J.
McClintic-Marshall, President; Freshman Track; Lehigh Christian
Fellowship, President.

RICHARD J. WILLIAMS

Geology Freeland, Pa.
Town; Sigma Phi; Geology Club; Russian Club; Outing Club; Fresh-
man, Sophomore Honors; Dean's List.

PAUL BYERS WILLIAMSON

International Relations Albany, N.Y.
Alpha Sigma Phi; Fencing, Freshman, J.V. and Varsity; Political
Science Assembly; Young Republican Club, Chairman.

ROBERT CURRIN WILSON III

Marketing Woodbury, N.J.
Delta Phi, House Manager; Brown and White, Business Manager;
Rifle Team; Lambda Mu Sigma.

LANCE PETER WIMMER

Mechanical Engineering Scotch Plains, N.J.
Beta Theta Pi; Pi Tau Sigma.

LLOYD F. WINGFIELD, JR.

English Harrisburg, Pa.
Chi Phi; Class Gift Committee.

MICHAEL J. WINKLER

Electrical Engineering Stratford, Conn.
Phi Delta Theta, President, Vice President, Secretary; Class Cabinet,
I.F.C. Representative; Tau Beta Pi; Phi Eta Sigma; Eta Kappa Nu,
Secretary; Cyanide; Freshman Track; I.E.E.E.; Newman Club;
Freshman Honors; Sophomore Honors; Dean's List.

FREDERICK W. WINTER, JR.

Industrial Engineering Evanston, Ill.
Chi Psi; Freshman Track; Rugby Club, Treasurer; Sailing Club.

GEORGE WISE III

Engineering Physics Cincinnati, Ohio
Leavitt House.

CHARLES L. WOLCHANSKY

Management New Orleans, La.
Pi Lambda Phi, Secretary, Pledge Marshall; Brown and White, Fi-
nance Manager.

JAMES DAVID WOMER

Electrical Engineering Middleburg, Pa.
Taylor A; Phi Eta Sigma; Eta Kappa Nu, Secretary; Tau Beta Pi;
I.E.E.E.; Circle K Club; Lehigh Christian Fellowship; Freshman,
Sophomore Honors; Wilbur Scholarship Prize, Dean's List.

WALTER J. WRIGGINS

Arts-Metallurgical Engineering Livingston, N.J.
Phi Sigma Kappa, President; Varsity Baseball.

JOHN RANDALL WRIGHT

Marketing Wantagh, N.Y.
Delta Upsilon, Chapter Editor; Freshman Baseball; Lambda Mu
Sigma; Lehigh Bowling Team.

HAROLD C. YEICH

Chemical Engineering Summit Station, Pa.
Delta Tau Delta, President; Class Cabinet; I.F.C. Representative;
Cyanide; Freshman Football; Freshman Baseball; Varsity Baseball;
Varsity Football, Co-Captain; American Institute of Chemical Engi-
neers.

JAMES D. YOUNG

Chemistry Pittsburgh, Pa.
Theta Xi, Corresponding Secretary, President; I.F.C. Rush Chair-
man; Tau Beta Pi; Freshman, Sophomore Honors, Dean's List.

ROBERT S. YOUNG

Economics Pittsburgh, Pa.
Smiley House; Arcadia, Vice President; R.H.C., Representative to
Arcadia; Outstanding Teaching Award Committee; Brown and
White; Omicron Delta Kappa; Course Evaluation Committee.

EDWARD J. YOUNGLING

Mechanical Engineering Massapequa, N.Y.
Delta Upsilon, Treasurer; Pi Tau Sigma; Freshman Baseball; A.S.M.E.

ROBERT STEPHEN YUHASZ

Engineering Physics Bethlehem, Pa.
Town; Phi Eta Sigma; Circle K Club, President; Freshman, Sopho-
more Honors; Dean's List.

EDWIN H. ZACHARIAS, JR.

Mechanical Engineering Sinking Spring, Pa.
Town; Phi Eta Sigma; Pi Tau Sigma; Tau Beta Pi; A.S.M.E.; Fresh-
man, Sophomore Honors; Dean's List.

EDWARD T. ZERDY

Mathematics St. Clair, Pa.
Centennial House, President; R.H.C.; Freshman, Sophomore Honors;
Dean's List.

ROBERT H. ZEUNERT

Economics River Edge, N.J.
Town; Varsity Football; Ski Club; Investment Club.

ROBERT ALLEN ARCHER
Arts-Mechanical Engineering Bethlehem, Pa.
Chi Phi; I.F.C.; Pi Tau Sigma; Freshman Football; A.S.M.E.;
WLRN; Dean's List.

JAMES EDWARD ASKEW
International Relations Colonia, N.J.
Town; WLRN, News Director, Station Manager.

DAVID E. BECKER
Industrial Engineering Saluzzo, Italy
Town; Arnold Air Society, Comptroller; Freshman Fencing; A.I.E.
Radio Society; Westminster Fellowship.

JAMES CLANCY
Accounting Philadelphia, Pa.
Sigma Chi, Treasurer; I.F.C.; Freshman Basketball, Captain; Varsity
Basketball; Dean's List.

MICHAEL CLANCY
Accounting Philadelphia, Pa.
Sigma Chi, Vice President, Rush Chairman; I.F.C.; Freshman Bas-
ketball; Varsity Basketball; Social Controls Committee; Dean's List;
Freshman Honors.

WILLIAM H. CONKLIN
Industrial Engineering Haworth, N.J.
Alpha Sigma Phi; Freshman Cross Country; Freshman Track;
A.I.E.

ROBERT DAVIDSON
Accounting Gradyville, Pa.
McConn; Freshman Soccer.

RONALD EDWARD DEVEAU
Economics Athens, Ohio
Chi Psi, Treasurer, Rushing Chairman; I.F.C.; Treasurer; Freshman
Football; Freshman Track; Varsity Football; Investment Club.

ROBERT DRAUCKER
Management York, Pa.
Chi Psi; Freshman Football; Varsity Football, Co-Captain; Manage-
ment Science Club.

JAMES C. FELDMANN, JR.
Marketing Wilmington, Del.
Sigma Chi; Lambda Mu Sigma; WLRN; Student Marketing Research
Corps.

PETER GRASSL
German Mountainside, N.J.
Town; Freshman Dormitory Section President; Freshman Cabinet;
Freshman Cross Country.

RICHARD M. GROSSMAN
Government New York, N.Y.
Town; Pi Sigma Alpha; Bridge Club, President; Sophomore Honors.

JOHN E. HO
Psychology New York, N.Y.
Gryphon Society; Psi Chi; Cosmopolitan Club, Vice President.

HOWARD TRICE HOOVER
Accounting Greenwich, Conn.
Thornburg, Secretary-Treasurer; Class Gift Committee.

GORDON HUNTRESS
Biology Suffern, N.Y.
Lambda Chi Alpha, President, Rush Chairman, Alumni Secretary;
Freshman Track; Varsity Track.

W. KING INGERSOLL III
Chemistry Wilmington, Del.
Town; Lehigh Sports Car Club.

RICHARD H. JOHNSON
Mechanics Aberdeen, Md.
Smiley, Social Chairman; Freshman Lacrosse; Varsity Lacrosse;
Metallurgy Society.

ROBIN S. KEIR
Chemistry Owings Mills, Md.
Smiley.

STANLEY A. KLINE
Chemistry Merion, Pa.
McClintic-Marshall; Band; Freshman Honors; Sophomore Honors,
Dean's List.

DAVID A. KLOCKER
Management River Edge, N.J.
Tau Alpha Kappa, House Manager, Steward; Arnold Air Society;
Lutheran Student Organization; Management Science Club; Arnold
Air Society Crack Drill Team, Commander.

DENNIS JOHN KLUY
Mechanical Engineering South River, N.J.
Sigma Chi; Freshman Baseball; Sophomore Lacrosse; A.S.M.E.

DAVID CRAIG OLDHAM
Industrial Engineering-Business Little Falls, N.J.
Alpha Tau Omega, Pledge Trainer; A.I.E.; Ski Club.

JON A. PETTISANI
Marketing Vineland, N.J.
Sigma Chi, Treasurer, Secretary; Sophomore Class Cabinet; Cheer-
leading; Lambda Mu Sigma; Student Marketing Research Corps.

PAUL J. PRUTZMAN
Electrical Engineering Reading, Pa.
Delta Chi, President, Secretary; Class Cabinet; I.F.C., Lecture Series
Chairman; Freshman Soccer; Freshman Swimming; Varsity Swim-
ming; I.E.E.E.; Lehigh Sports Car Club; Freshman Honors; Dean's
List.

JAMES FRANCIS RYAN III
Chemistry Waynesboro, Va.
Town; WLRN-WLVR; Student Affiliates of American Chemical So-
ciety.

ANTHONY M. SCHIAVO
Electrical Engineering Newark, N.J.
Sigma Chi, President; Junior and Senior Class Cabinets; Tau Beta Pi;
Eta Kappa Nu; I.E.E.E.; Freshman, Sophomore, Junior Honors.

ROBERT JOHN SCHMIDT
Electrical Engineering Haworth, N.J.
Beta Theta Pi, Rushing Chairman, Public Relations Officer, Social
Chairman; Centennial Class Cabinet, Social Controls Committee;
Freshman Track; Varsity Track.

DAVID H. SCHULTZ
Finance Williamsport, Pa.
Tau Alpha Kappa, Treasurer.

RICHARD MIDDLETON SMITH
Philosophy Steelton, Pa.
Delta Tau Delta; Freshman and Varsity Football; Freshman and
Varsity Track; Freshman and Varsity Wrestling.

JOHN TALOTTA
Management Bethlehem, Pa.
Town.

RONALD ULRICH
Industrial Engineering-Business Binghamton, N.Y.
Chi Phi, House and Grounds Manager, Assistant Treasurer, Secre-
tary, Rushing Chairman; Class Cabinet; I.F.C., Rushing Committee,
Booklet Committee; Freshman Tennis; Varsity Tennis; A.I.I.E.;
Racket Club; Young Republicans Club.

JAMES LOUX UNDERKOFFLER, JR.
Management Sellersville, Pa.
Gryphon Society, Treasurer; Sophomore Class Cabinet; Glee Club,
Manager; Management Club, Treasurer.

EARL RAYMOND VAN DOREN, JR.
Chemical Engineering-Business Bangor, Pa.
Kappa Sigma; Management Science Club; A.I.C.E.

TERRENCE LEE WALTON
Accounting Lansdale, Pa.
Town; Sports Car Club; A.I.E.S.E.C.

JOHN R. YAISSLE
English Pottsville, Pa.
Thornburg, President; R.H.C.; Dean's List.

RICHARD YORI
Chemical Engineering Hazleton, Pa.
Gryphon Society.

CHARLES C. ZALL
English Philadelphia, Pa.
Pi Lambda Phi, Vice President, Steward; Arcadia, Vice President;
Freshman Class President; Class Cabinet; *Brown and White*, Business
Staff; WLRN.

ACKNOWLEDGEMENTS

for making this book possible, we extend our thanks . . .

To Business Manager *SANDY MILLER*, who kept the accounts and made ends meet.

To Sales Managers *Mark Troubh* and *Larry Post*, who helped keep us in the black by selling more books than had ever been sold before.

To Scheduling Editor *Larry Carapellotti*, who scheduled, and sometimes rescheduled, and rounded up the many groups whose pictures appear in the book.

To Photography Editor *Jack Laveson*, who helped capture the many faces of Lehigh.

To Identification Editor *James Zachary*, who found out who was who.

To Literary Editor *Brian Kanes*, who helped us make sure that the book had something to say.

To Sports Editor *Jay Hammond*, who took care of the fine sports section.

To Senior Editor *Tom Baumgartner*, who not only headed the Senior section but also aided in many other areas of the book.

To Journalism Division secretary *Susan Dow*, who gave us a chance to study by doing much of the typing.

To the combined Photography staffs of the *Epitome* and *Brown and White*, who took many of the fine pictures in the book.

To advisor *Robert J. Sullivan*, who was always willing to lend a hand and reassure us that all was not in vain.

To Publisher's Representative *Carl Peterson*, who always gave advice on the technical aspects of the book.

To all members of the staff, who labored for no reward other than knowing that they were doing a service to Lehigh.

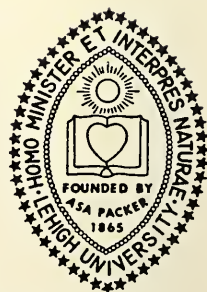

EPITOME 1966 . . . *bringing the year into focus.*

Editor in Chief

Ints Kampars

EDITORIAL STAFF

Business Manager

Sandy Miller

Scheduling Editor
Photography Editor
Staff:

Larry Carapellotti
Jack Laveson
James Pollock
William Feldman
Brown and White Photo staff

BUSINESS STAFF

Administrative Manager

Bill Lowe

Sales Managers

Mark Troubh and Larry Post

Advertising Manager

Martin Neidell

Literary Editor
Identification Editor
Sports Editor
Senior Editor

Brian Kanes
James Zachary
Jay Hammond
Tom Baumgartner



