



1967
EPITOME

R. J. Canfield



LEHIGH UNIVERSITY/BETHLEHEM, PENNSYLVANIA



THE 1967 EPITOME



FACULTY & ADMINISTRATION



SENIORS

TABLE OF CONTENTS

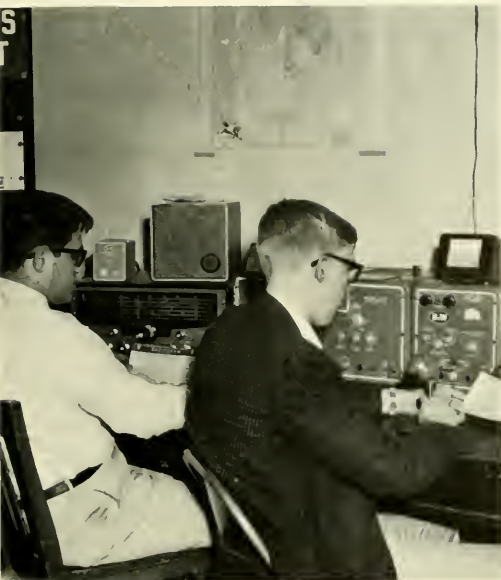

ORGANIZATIONS



LIVING GROUPS



ATHLETICS



“STECK”

Although many people have said that the students of Lehigh lack spirit and enthusiasm, all one has to do is attend a wrestling meet or a Lafayette Weekend rally to realize that this is untrue.

The students of Lehigh are encouraged to be enthusiastic from the day they step on campus as freshmen until they graduate. One man on campus has a great influence in this spirit-building. He leads the freshmen at the freshmen orientation week smoker and is one of the first members of the faculty the frosh get to know. He helps build student spirit at the Lafayette and other football rallies. He is always a popular contender in the fall “Ugly Man” contest. He is the primary emcee at the Flagpole ceremonies in the spring.

Already this year he has received several awards and gifts from the University and other organizations. One of these awards, given to him by the student body, was presented at a wrestling match in Grace Hall. The fans attending the match gave him a standing ovation of several minutes duration—just for receiving a gift and award.

It is for these and many other reasons that the staff of the 1967 Epitome takes great pleasure in dedicating this yearbook to a popular and deserving man, Professor John S. Steckbeck.



To a Freshman, four
years seem like an
eternity . . .

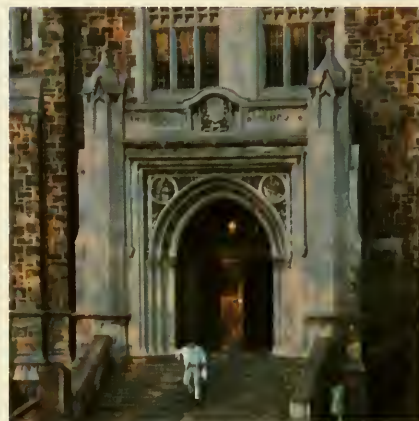



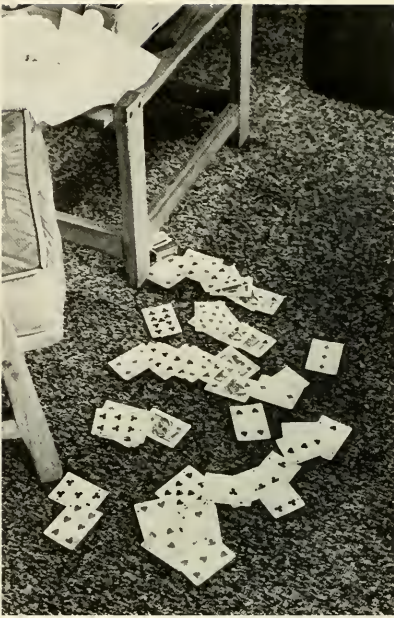





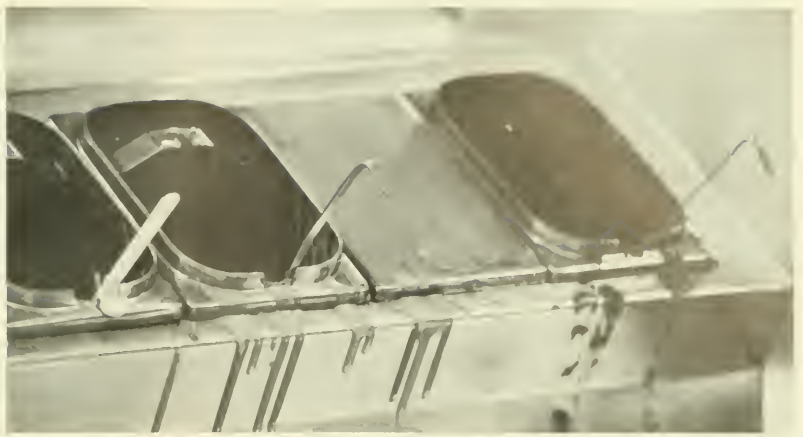













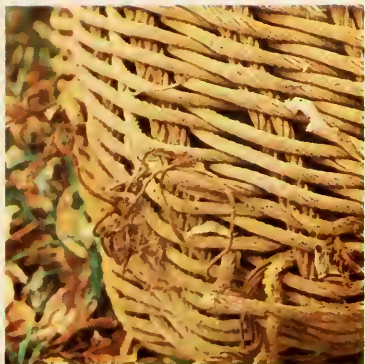



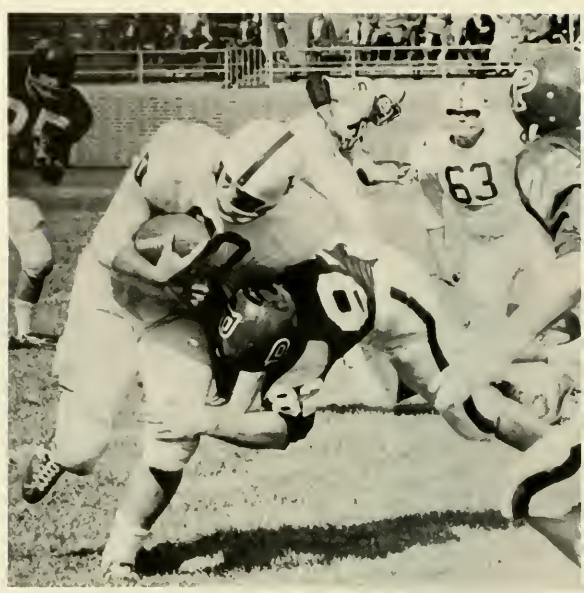









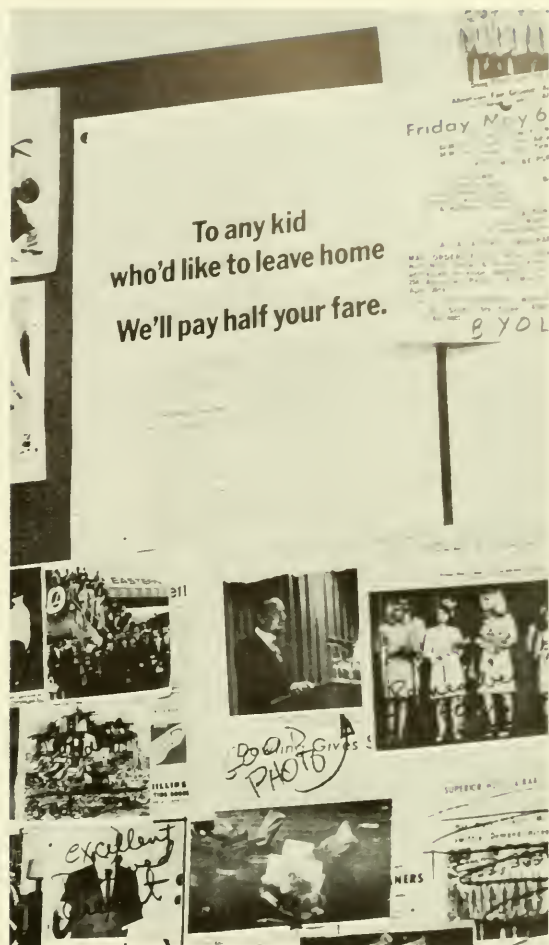













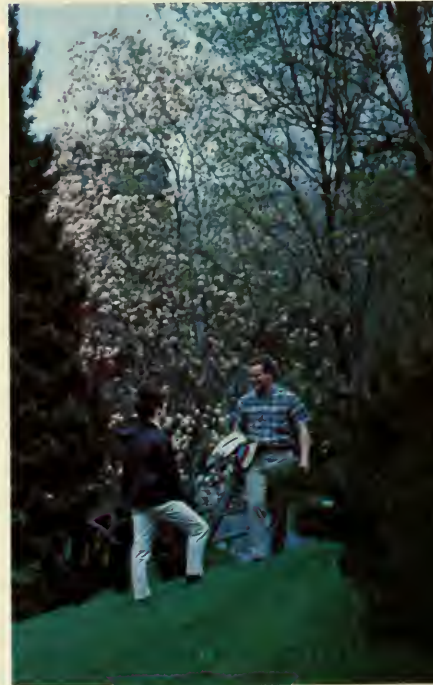













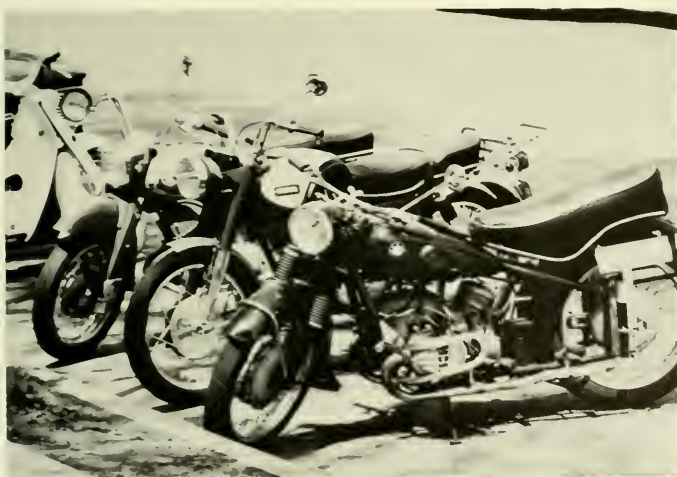













To a senior, the four years
seemed like yesterday.







ADMINISTRATION



PRESIDENT

A university is an institution of learning composed of several colleges, each having its own goals, each offering various degrees.

In order to co-ordinate the objectives of these schools and their component departments towards an all-University goal, an effective administrative organization is needed.

But more than being effective, the administration must be aware of the fact that a University is composed of students and faculty, and that their well-being must be an integral part of any University policy.

Lehigh's administration, aware of past gaps in student-administration communications and the increasing demand made upon the students by today's society, in terms of knowledge and preparation, aptly fills the role.

President W. Deming Lewis has innovated many new programs leading towards a better understanding between the student and the University, and between the University and the community.

Supported by Dr. Glenn Christensen, University provost; Dr. Charles Seidle, vice-president for the administration; and Paul J. Franz, vice-president for development; Dr. Lewis and the administration of this University continue their attempts to improve their relations with the student body and to produce a better-educated Lehigh man.



BOARD OF TRUSTEES



Monroe J. Rathbone, Chairman of the Board of Trustees.

Corporate Members Emeriti

WILLIAM L. ESTES, JR.
NEVIN ELWELL FUNK
FRANK WILLIAM STERRETT
ROBERT EDWIN McMATH
ANDREW E. BUCHANAN, JR.

Corporate Members

MONROE J. RATHBONE
FRANK L. MAGEE
LEONARD M. HORTON
EDWARD A. CURTIS
H. RANDOLPH MADDOX
KENNETH L. ISAACS
HUGH P. McFADDEN
IVOR D. SIMS
ALLEN C. DuBOIS

Members Elected by Alumni

EDWIN H. SNYDER
RALPH L. WILSON
W. FREDERIC COLCLOUGH
FRANK C. RABOLD
G. DOUGLAS REED
EDWARD L. FORSTALL
DONALD B. STABLER

Appointed Trustees

EDWIN H. GOTT
S. MURRAY RUST
LEONARD J. BUCK
LEONARD P. POOL
EDMUND F. MARTIN

Paul J. Franz, *Vice-president for Development.*



Charles A. Seidle, *Vice-president for the Administration.*



Glenn J. Christensen, *Vice-president and Provost.*

Preston Parr, *Dean of Student Life.*



William L. Quay, *Asst. Dean of Student Life.*



Clarence B. Campbell, *Dean of Residence.*



Charles W. Brennan, *Dean of Students*, and Arthur H. Mann, *Assistant Dean of Students.*

Anne Flannery; Edwin W.
Reichard; Robert S. Taylor;
James D. Mack, *Librarian*.



James H. Wagner, *Registrar*.



Admissions Office: Theron L. Kropp, Samuel H. Missimer,
Director, Edmond A. Watters, James W. McGeady.



Office of Placement and Counseling: Michael P. Soltys;
Robert R. Panos; Everett A. Teal, *Director*; William J.
Sibley.



Theron L. Kropp, *Executive Secretary to the Committee on
Undergraduate Financial Aid.*



Buildings and Grounds Office: Paul T. Miller, Kenneth Orben,
Robert Numbers, *Superintendent.*



Office of Public Information: Joseph H. Whritenour, *Asst. Director*,
Samuel I. Connor, *Director*.



Alumni activities: Harry L. Ramsey, *Asst. Secretary*, and
Robert A. Harrier, *Executive Secretary of the Alumni Association*.

Institute of Research: John M. Cheezum, Jr., *Asst. Director*; George
R. Jenkins, *Director*; Thomas L. Dinsmore, *Assoc. Director*.





Edith A. Seifert, *Bursar*.



John W. Murphy, *Director of Publications*, and Robert Cole, *Assistant*

Health Center: Dr. George W. McCoy, *Director*, Dr. Joseph Pomponio, Lois Benson, Mary Ryan, Jacqueline Verba, Lucille Pleiss, Doris Transue, Barbara Strohl.



Mrs. Margaret Bird, *University Center receptionist*.



ARTS & SCIENCE

"... the collected wisdom of man: his history, his art, his higher reasoning, his beliefs, his searches into shadowy unknowns . . ."

The professional schools, the Colleges of Engineering and of Business Administration, deal with the pragmatisms of and the applications of basic principles to everyday life.

"... to transform sensory experience into meaningful knowledge, to organize and control the emotions, to develop sensitivity to beauty, and to generalize at a high level of thought . . . the essential relationships among persons, forces, and objects"—this is the duty of this college.

The three colleges serve to augment each other, and indeed their interdependence serves to make Lehigh a complete university.

The arts college, while being overshadowed by its partner in Packard Lab, has always tried to maintain an excellent faculty and curriculum. In 1953, a committee was formed to explore and make recommendations concerning a ultimately stronger college. Presently under the leadership of Dean Yates, the college has continued toward its goal of making Lehigh the true university it should be. A major point in this development will come with the completion of the new Liberal Arts building.

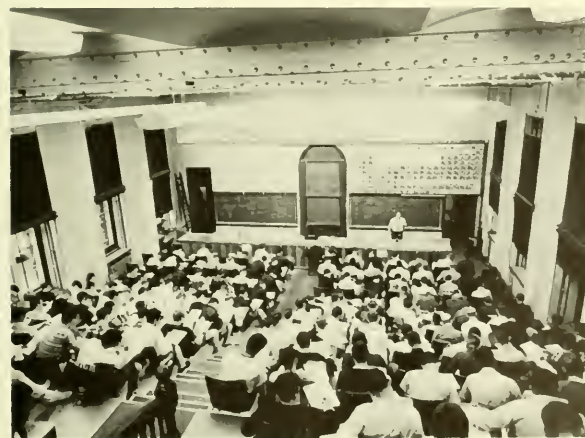



Owen
Trembley
Chave
Malsberger
Barber
Pritchard
Herman

BIOLOGY

The Biology Department gives preparation for several fields of work on the undergraduate level and has started to expand and improve its graduate activities. In addition, varied independent projects and combined efforts with the Geology Department in the work of the Marine Science Center are carried on.

Excellent preparation is provided for pre-med students and prospective biologists, with studies in physiology, ecology, and virology, to name but a few. The biochemical laboratory provides opportunities for research and study in this expanding field. Lastly, the student interested in marine science can take advantage of the joint program of the Biology and Geology Departments and their oceanography laboratory.



EDUCATION



Warfel
Mierzwa
Reddin
Rinehart
Stoops
McCormick
Tepper
Miller
Cartwright
Tate
Burket

Duelfer
Burbank
Castaldi
Guditus
Howard
Peta
Sutton
Schafer
Liddicoat
Sam
Versacci

The study of education continues to take giant steps at Lehigh. No longer merely a department at the University, education has been established as a separate school in its own right with five divisions. Dean John A. Stoops took charge of the School of Education last year as it moved into new and spacious quarters.

Some of the experiments in the methods of teaching are being done under a research grant from the U.S. Office of Education. This is one expression of confidence in the school. Lehigh was also given complete freedom in its programs by the Pennsylvania Department of Public Instruction.

GOVERNMENT

The near future will see the publishing of books in constitutional law, civil liberties, and Soviet government. This is some indication of the work and dedication of the members of the Department of Government. Last summer the department taught courses in civil rights to high school teachers in an effort to better enable them to keep up with the changing times and to pass this awareness on to their students.

The undergraduate major has been revamped. There are fewer required courses and the student is encouraged to broaden his education and fill his program out with suitable electives. The best vote of confidence, however, is the increase in the number of students selecting the major and their generally outstanding quality. The Washington Semester Program continues to be available to Lehigh men based on the excellent results achieved during its first year.



Tresolini
Barry
Washburn
Patterson
Colon

Francis J. Quirk, *Chairman of the Fine Arts Department*



In its effort to provide the Lehigh community with a museum-type facility, the Department of Fine Arts has recently introduced an improved system of lighting and hanging in the lobby of the Alumni Memorial Building. This enables the paintings to be displayed in a more natural atmosphere than was before possible. The new method of hanging is much simpler and students interested in gallery exhibition can help change the shows.

The department, headed by Prof. Francis J. Quirk, is also seeking to strengthen the quality of its course offerings. To this end, it has eliminated survey material presumably available at the high school level. Courses in 19th and 20th century American art, suitable for graduate students, have been substituted.

Too often the Department of Fine Arts is underestimated on campus. This is not true in other quarters. The National Portrait Gallery of the Smithsonian Institution has acquired Prof. Quirk's portrait of Edgar Lee Masters. This is the only known formal canvas of the American poet and novelist. It is definitely the most recent one, finished just a year before Masters' death.

FINE ARTS



Richard J. Redd, *Fine Arts Department*

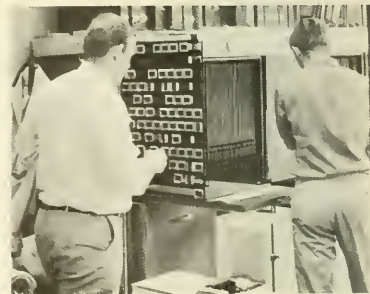

The English Department still staunchly maintains that any Lehigh undergraduate can be taught to read and write—in time. For the many students who have had to come to grips with this proposition, the experience has often been traumatic. Nevertheless, the members of the department spend much of their time in endeavors totally unrelated to the harrasing of freshmen.

Chairman J. Burke Severs is editor-in-chief over approximately thirty scholars who are revising an important bibliography of medieval works. Professor Strauch continues his research on Emerson, and Professor DeBellis will undertake independent study under a newly won Fulbright fellowship.



ENGLISH



Barker
Moisades
Hartung
Keiser
Criswell
Sullivan
McFadden
Hook
De Bellis
Dilworth
Baker
Davis
Severs
Greene
Digel
Miss Côté
Beidler
Frakes
Bertone
Kowalski
Johnstone
Santore
Zak

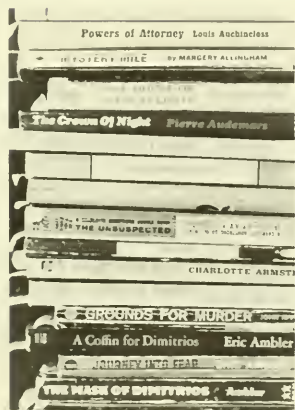

Geology was one of the first curricula offered at Lehigh.

In its early years it was regarded as a supplementary program for engineering. Today it still offers a wide variety of courses for students in other fields, but, more important, it provides for the development of professional geologists and the advancement of geology as a pure science. During the past 25 years, the undergraduate and graduate programs have been growing and expanding. The first Ph.D. in geology was granted in 1950 and in June 1966, 18 men received this degree.

During the academic year, the Department of Geology has studied the thermodynamics of sulfide mineral formation to determine various controlled effects on their formations.

Studies have also been conducted to determine the geochemistry of the phosphate minerals, and to determine the chemical balance between metal carbonate particles and sea water. Other research projects conducted by the faculty and graduate students include studies of lunar geology, studies of the Precambrian rocks of New Mexico, and studies on the stratigraphy of Newfoundland.



Myers
Layton
Eby
Force
Dean Gallagher
Chave
Simpson
Roland
McLeroy

Ryan, *Chairman of Department*

GEOLOGY



HISTORY



Dowling
Cowherd
Vadasz
Stauffer
Haight
Shade
Cody
Eckhardt
Amidon

Professor Raymond G. Cowherd has assumed command of a revitalized Department of History. He replaces Prof. John Cary as Chairman. Prof. Cary resigned July 1 in order to spend more time in independent research.

Another departure, that of Prof. George Kyte, for twenty years a member of the Lehigh faculty, has made room for the appointment of Dr. William G. Shade. Dr. Shade received his Ph.D. from Wayne State University and will teach early 19th century American history. The department is seeking to increase its offerings in European history. Three new courses have been made available, one in the age of the Baroque and two in the period since the French Revolution. Well-taught courses in this area would serve to balance a department now dominated by Scotland's most notable emigre, and his colleagues in American history.



CLASSICAL LANGUAGES

In the midst of today's bustling world the Classical Languages Department provides the Lehigh student with a refreshing diversion. Under the capable direction of department head Dr. Joseph A. Maurer, well known for his collection of Etruscan lore, students are taught to appreciate the Greco-Roman culture through a wide variety of courses which cover the literature, history, and culture of the foundation stones of western civilization. Since Lehigh University is a contributing institution of the American School of Classical Studies at Athens, students majoring in classical languages have an excellent opportunity to continue their education at this tuition-free school.



Feaver
DeAngeli
Maurer

GERMAN

Lehigh's German Department, while being as old as any department on campus, has its eye on the future. In addition to offering a wide variety of courses ranging from elementary German to a course in German romanticism, the department also includes a three-year program for the student who wishes to gain a knowledge of the critical language of Russian.

In the spring semester of 1967, Lehigh's German Department had a visiting professor, Werner Neuse, replacing Dr. Ralph Wood, who was forced to resign because of ill health. Professor Neuse is the former head of the German Department at Middlebury College and is presently the head of the German summer school at that institution. He is a very prominent German scholar, and in the post-war period has received three national awards for his contributions to the study of German culture.

Ubben
Gougher
Tremper
Wood
Herz



Elkus
Cutler



MUSIC

The modern history of the Music Department begins in 1954 when Professor Robert B. Cutler became the new chairman. In 1957 he was joined by Professor Jonathan Elkus and the two have continued to guide the department through a vigorous program encompassing course work, the Glee Club, and the "Marching 97"—Lehigh's famous band.

The department has the difficult responsibility of bringing a balanced education to the technically oriented Lehigh student. Although there is no music major, somewhere between Music 20 (Introduction to Music Literature) and Music 32 (The Viennese Classical Period) is the opportunity for each student to broaden his knowledge and appreciation of music.



ROMANCE LANGUAGES

Wirz
Van Eerde
Valenzuela
Cravzow
Berlet
Leyton
Barthold

Nestled amidst the jumble that is Lamberton Hall, one finds our Department of Romance Languages. Although easy to overlook in this best-of-all-possible-engineering-worlds, the department manages to keep a bit of the languages and cultures of France, Italy, Portugal, and Spain alive at Lehigh.

Introductory courses in Portuguese and Italian are offered, while both basic grammar courses and literature courses are offered in French and Spanish. The department presents a wide enough spectrum of courses to interest both the arts man, looking for literature, and the technical man, seeking to extend the reading knowledge of his subject beyond English.



Fuessle, *University Chaplain*
Eckardt, *Head of Department*

RELIGION

Attempting neither to strengthen nor weaken the religious attitudes of the Lehigh student, the Department of Religion's aim is to increase the intellectual knowledge and heighten the student's inherent curiosity concerning the faiths which man practices throughout the world. The courses, designed to meet this end, are frequented by guest speakers, who complement the normal class schedule.

The Journal of Bible and Religion, official quarterly of the American Academy of Religion, is edited by the department, and, over the past decade, research fellowships have been awarded to the staff by the Ford Foundation and the Lilly Endowment.

MATHEMATICS

King
Hailperin
Lloyd
Pitcher
McAllister
Richetta
Otto
Latshaw
Rogers
Stengle
Schneller
R. Taylor
Cutler
Rayna
Fiore
Gulden
Eisenberg
Hsiung
Swope
Subramanian
Jessup
Khabbaz
Weston
Stern
Guyker
Wilansky



Van Arnam, Astronomy
McCluskey, Astronomy

"All teachers of mathematics are also students of mathematics." This is the attitude of one of the largest departments on campus, as stated by the head of the Department of Mathematics, Dr. Pitcher. Research plays a very important part on both the graduate and undergraduate levels in this department. There are many opportunities for independent study and honors work for qualified students, which allows students to progress at their own speed.

The graduate students participate in a wide range of activities on campus. Adding this to the increased excellence which this department has attained with each year, the Department of Mathematics provides the university with both diversity and quality.



PHILOSOPHY

From a small but vigorous start in 1932 the Philosophy Department has grown to academic excellence with ever-increasing enrollments. Its graduate program now numbers 30 students, of whom 6 hold National Defense Education Act scholarships. In addition the department is the recipient of a NASA fellowship.

One of the principal reasons for the boom in philosophy has been the research and development in the information sciences. Though tucked away in a tiny headquarters near the main gate, the Department of Philosophy recently garnered 3 out of the top 4 places in the national competition for the American Documentation Institute awards for student papers in the information sciences. Lehigh included a first, second, and fourth in its sweep. There will be more heard from this department in the future.

Meanwhile, the promising growth in the Philosophy Department is one of the brightest developments in the Arts school.



Hilton
Barnes
Hillman
LaPara
Reed

Leibowitz
Haynes
Melchert
Lindgren

INTERNATIONAL RELATIONS



Gladeck
Dunlap
Smolansky
Joynt
Little
Okwuosa
Braddick

Societies of men, reacting to each other and to themselves, come within the province of international relations. Under the chairmanship of Dr. Carey B. Joynt, Lehigh's Department of International Relations continually expands the range of such material available to the student. One of the prime means of doing this in recent years has been the Jacob Blaustein Lectures in International Relations. Sir Denis Brogan gave the inaugural lecture in 1965. In 1966 General Maxwell Taylor spoke here, and this year the Third Annual Blaustein Lecture will be given by Paul Henri Spaak.

Members of the department are working on publications of their own. Dr. Joynt is researching American crisis diplomacy, Professor H. B. Braddick has European international politics, and Dr. Smolansky is doing the current Soviet policy in the Arab world. Dr. Corbett will publish a work on international law.

Typical of departmental honors are the two student scholarships for international studies at Geneva this year. There will also be a Lehigh student at the Johns Hopkins School of International Relations at Bologna, Italy.

PSYCHOLOGY



Wuest
Richter
Brody
Brozek
Nord

The face of change confronts anyone touring the facilities of the Department of Psychology. The move to Williams Hall from the old quarters behind the powerhouse has provided much needed research space. It has consolidated the department, to the gratification of both faculty and students.

The department, headed by Dr. Francis J. Wuest, is studying information processing in conjunction with the Center for Information Sciences. In addition it encourages interested students to participate in the Lehigh Valley College Volunteers, a group that works with the patients at the Allentown State Hospital.

Psychology is one of the means whereby man attempts to keep his knowledge of himself abreast of his understandings in the sciences. As the latter become more complex he will have to fully integrate himself in a new and difficult world.

One of his hopes for doing this successfully revolves around his ability to gain a psychological awareness.

SOCIAL RELATIONS

The Department of Social Relations was established in 1963 and includes sociology, anthropology, and social psychology. Prior to that time sociology was taught in the College of Business. As a sign of expansion, Social Relations added an M.A. program in 1966.

Departments of Social Relations are also found at Harvard and John Hopkins, for example, and represent the interdisciplinary nature of the behavioral sciences. The department prepares students for graduate work in the social sciences and for professional schools like law, social work, and divinity. Also a number of majors enter careers in industry, government, and community relations.

The chairman of the department is Robert C. Williamson, who along with James R. McIntosh, offers the sociology program.



Williamson
Jones
McIntosh
Herrenkohl

L. Reed Tripp, Dean of the College of Business Administration.



BUSINESS ADMINISTRATION

In today's highly technical, specialization-oriented world, there is a tremendous need by the modern business concern for a well-educated man; a man knowledgeable in both his field and in the humanities and sciences.

The College of Business Administration, guided by Dean L. Reed Tripp, offers the student such an education, by providing a firm background in economics, accounting, finance, banking, business law, the statistical method, as well as arts and science requirements.

In connection with this need for a sound background, the Business Economics Center, a research group headed by Dr. Elmer C. Bratt, was established last year. There are currently sixteen students in the center working for their degree.

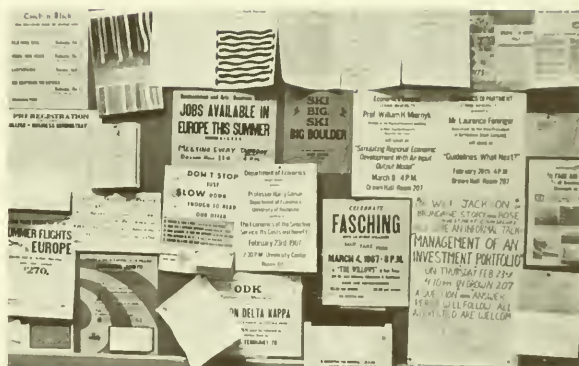



Koch
Moore
Trumbull
Hobbs
Mills
Brockway
Brady
Luh
Lewis

ACCOUNTING

From its unification into a separate department in the College of Business Administration in 1936, the Accounting Department has successfully prepared many bright young men for careers as Certified Public Accountants.

The department, headed by Prof. Wendell P. Trumbull, has maintained a full-time faculty of about eight members for the last decade and is considered by many of the students in the College of Business Administration to be one of the most challenging curricula offered.

A plaque in Drown Hall, containing the names of many of the more than 200 Lehigh CPA's in industry, public accounting and government, serves as testimony to the excellent preparation that this curriculum provides.



ECONOMICS



Reilly
Gross
Turban
Power
Snider
Shen
Splane
Innes
Jensen
Bratt
Balabkins
Hunt
Cohen

What was once called the "dreary science," economics has matured to the point where it is intrinsically involved in many world-wide decisions.

These courses, the most abstract of the various curricula offered by the College of Business Administration, provide the student with the necessary background to understand the why's and how's of our intricate economy.



A black and white photograph of four men in suits. Two are seated in the foreground, and two are standing behind them. They are in a room with bookshelves filled with books on the right side.



Under the leadership of Professor Finn B. Jensen, new head of the Finance Department, this curriculum continues to develop into one of the most challenging and popular branches of the College of Business Administration.

The very nature of today's economy, with the advent of government deficit financing and the intricate structure of the modern corporation, has dictated, for the student of business, a solid education in finance.

74



Bratt, *Director*
Tripp, *Dean of College of Business Administration*



The Business Economics Center was founded in 1966 to promote original research into business and economic problems, to serve as a forum for the exchange of information between academic and business organizations, and to provide an opportunity for both faculty and students to participate in research activities.

The center, headed by Dr. Elmer C. Bratt, operates on a relatively independent basis so that it may generate new approaches to business problems.

Currently, the center is working on labor problems, manpower resource studies, local market studies, and the housing problem, along with a host of other projects.

BUSINESS ECONOMICS CENTER



ENGINEERING

The College of Engineering at Lehigh is embarking on its second century of existence. During its first hundred years it has undergone many changes both in its physical and academic makeup. The most notable changes in the recent past have been the seven-story addition to Fritz Laboratory and the new Chemical and Metallurgical Engineering Building. Both are equipped with excellent facilities providing students with the important experience and background necessary for their becoming competent engineers. But the changes continue. Plans for the Mart Memorial Library, a science and engineering library, have been made and the work has already begun.

The faculty and administration are placing less emphasis on the highly specialized details of engineering and are increasing emphasis on engineering fundamentals. To provide a well-rounded educational background, engineers are required to take English 1 and 2 and Economics 3, as well as a number of other elective general studies courses, to fulfill their college requirements. A new intensive language program, initiated this year, was offered to freshmen engineers. Students in this program were given intensive study in German or French during their second semester, and those in the French course will spend the summer in Nice, France.

To supplement the theoretical work in class, industrial inspection trips are offered and summer industrial employment opportunities are required.

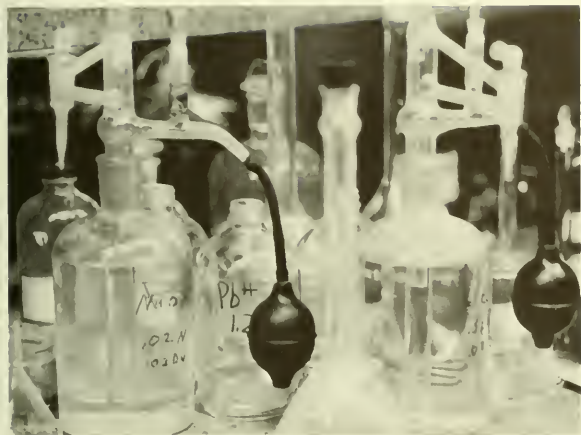



Young
Ohnesorge
Ortolano
Manson
Micale
Kraihanzel
Heindel
Diefenderfer
Sprague
Fish
Sturm
Pravdic
Lovejoy
Amstutz



CHEMISTRY

Nearly half of the research workers in this country are chemists; yearly, the Chemistry Department continues to inspire more men to meet the challenge of this field and conquer it, as it has done so well in the past.

Much of the department's renown comes from the presence of the National Printing Ink Institute, but this is not the entire picture. Research in all fields of chemistry plays an important part in this department.

Unlike many schools, Lehigh has always made a distinction between this and the Department of Chemical Engineering; this has freed the Chemistry Department to emphasize the science itself, while leaving the technical applications to the latter department.



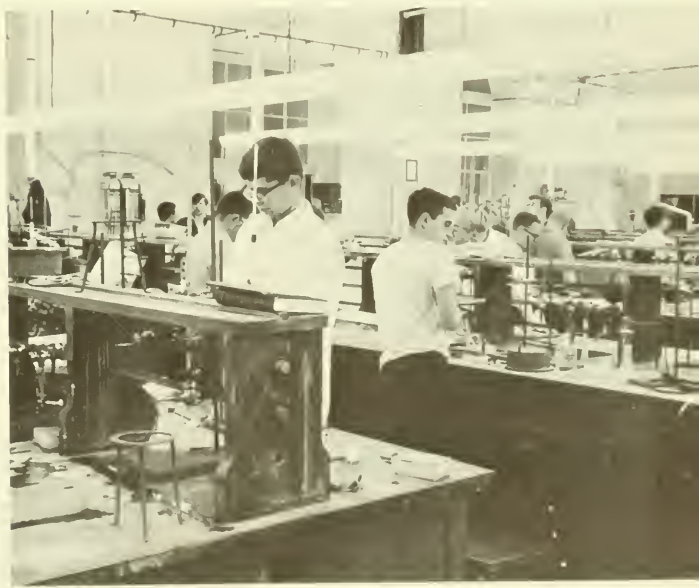
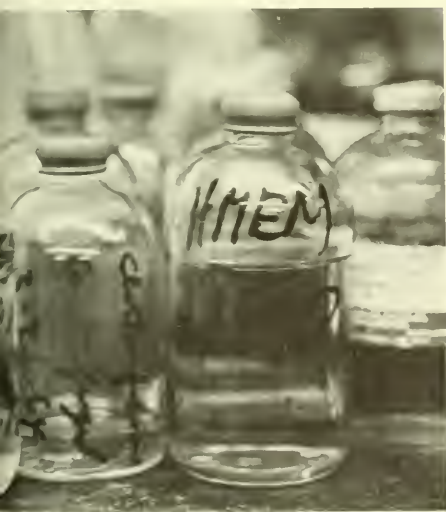

Wenzel
Clump
Stein
Coughlin
Poehlein

CHEMICAL ENGINEERING

The Chemical Engineering Department, originally incorporated in the Chemistry Department, was established as a separate entity in 1951. The undergraduate enrollment has jumped from approximately 25 to 50 students. This year a revision in the sequence of courses has been initiated, starting with the sophomore class.

This first full year of occupancy by the Chemical Engineering Department in the recently completed Whitaker Lab has been a period of adjustment and familiarization with the new facilities. For the first time on campus, closed circuit television has been installed in certain sections of Whitaker Lab for undergraduate use.

Research work has been conducted in the areas of coil tube heat exchange processes, and visco-elastic flow. Studies for the elimination of air and water pollutants, and mineral tests of sea water will be performed for the Office of Saline Water and the Department of Health. A new program will be initiated this summer when chemistry and physics high school teachers will have the opportunity to conduct research work along with the Chemical Engineering faculty at Lehigh.

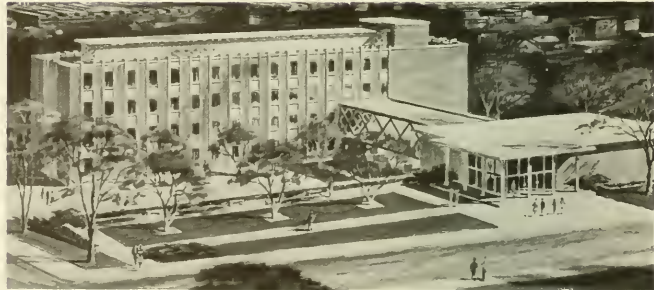



Beedle
 Lu
 Driscoll
 Motarjemi
 Yen
 Slutler
 Brewer
 Herbich
 Fang
 Brune
 Adams
 Ostapenko
 Chen
 Amatangelo
 Withrow
 Scawthorn
 Macias
 Basco
 Fisher
 Kostem
 Kerfoot
 Tall

CIVIL ENGINEERING

Civil Engineering reaches back to the period of man's first buildings and structures, yet it is as modern and diversified as the newest skyscraper or suspension bridge.

Today, the Civil Engineering major receives a broad background in general and scientific subjects to provide for an understanding of the fundamentals of all engineering fields, as well as the specific training in Civil Engineering. Theoretical background is verified by practical application and experimentation in Fritz Lab.

During the past year, repairs have been made on the giant hydraulic testing machine. Tests on battery cases for Bell Laboratories have been made and, in the spring, brittle fracture tests were conducted for the U.S. Navy. A three-year research project, begun in October, 1966, in conjunction with Drexel Institute, will extensively study fatigue strength of welded steel beams. Experimental and computer studies of the behavior of multi-story buildings subjected to earthquakes has also been conducted.

The work of the Civil Engineer is ever-expanding and changing. Continued advances in space and sea exploration will present unique problems for the Civil Engineer of the future.

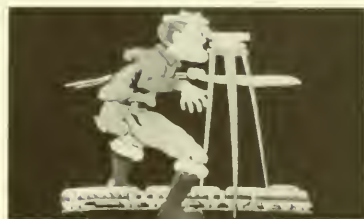

Eberhardt
Kar
Juvet
Nehf
Holzinger
Bridges
Leenov
Karakash
Knerr
Sacks
Talhelm
Larky
Hollabaugh



ELECTRICAL ENGINEERING



Lehigh was one of the first schools to offer courses in electrical engineering. Originally part of the Physics Department, this department has become the largest undergraduate engineering department at Lehigh. Physical sciences and mathematics receive the primary attention of an electrical engineer, since these are the basis for his success in the field. These and introductory electronics courses fill the first three years of study and provide for the specialization in applied electricity. The curriculum is one of the roughest on campus, but it is worthwhile because it provides good positions in industry for the E.E. graduates and makes admission into graduate school almost a certainty.





Landis
Kane
White
Groover
Gould
Richardson
Burbridge
G. Smith
Adams
W. Smith



INDUSTRIAL ENGINEERING

The chief concern of the Industrial Engineer is to improve industrial productivity through the techniques of scientific management of men, materials, and equipment by using the most economical and efficient methods. The curriculum itself is designed for supplying potential industrial managers with well-rounded backgrounds and training in engineering fundamentals, production planning and quality control, economics, production analysis, and accounting.

The Industrial Engineering Department, once a part of the Metallurgical Engineering Department, has been headed by Arthur F. Gould since it became a separate department in 1950. The department has been growing and has initiated many new projects in the past few years, such as the summer seminars for industrialists interested in keeping abreast of new developments in their field, and the extra courses leading to an M.S. degree, geared for participants from Western Electric in Allentown. Plans for a doctoral program and further expansion of the summer seminars are expected to be initiated in the future.



Terry
Pujol
Stenning
Roberts
Owczarek
Long, *Head of Department*
Lucas
Nevis
Benner
Jackson
Paul
Eppes

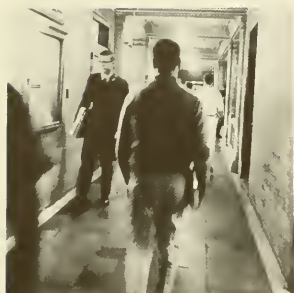

MECHANICAL ENGINEERING

Founded in 1881, the Department of Mechanical Engineering is one of the oldest in the University.

Its current head, Dr. Ralph H. Long, states the departments goals as providing a high quality educational experience on both the graduate and undergraduate levels.

Although started over 86 years ago, it wasn't until 1927, when James Ward Packard donated one million dollars towards the construction of a mechanical and electrical engineering laboratory, that the mechanical engineering department received national prominence.

When completed in 1929, the laboratory, which was named for the donor, Packard, was considered one of the most modern structures of its time.



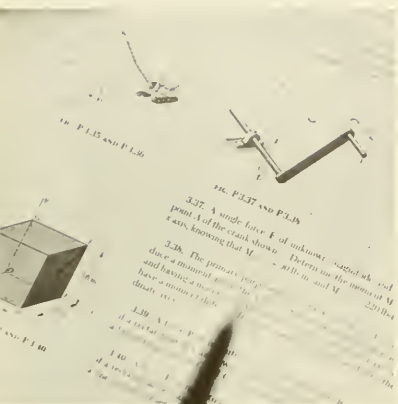

Smith
Creager
Kalnins
Osborn
Landes
Beer
Bhandari
Tseng
Ravera
Hartanft
Wei
Erdogan
Leonesio

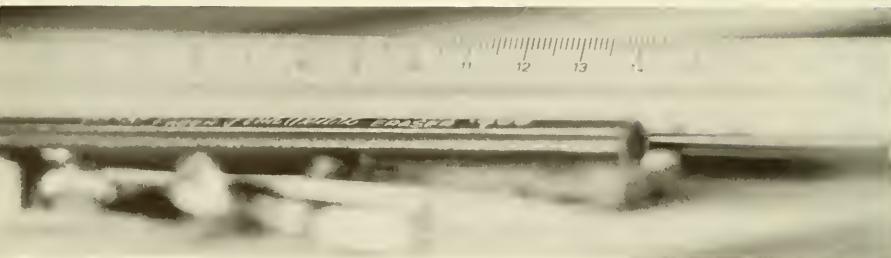

ENGINEERING MECHANICS

As of 1955, the "Mech" Department separated from the Department of Civil Engineering, bringing with it the annoying confusion with the Department of Mechanical Engineering. With the names, all similarities cease.

Theory plays a much more important part here than in other engineering areas; although the means of research are the same, the ultimate goals are different. A mech major is not so much interested in the fact that something does occur as he is in finding how it occurs. Having done this, he hopes to expand his knowledge in the basic principles of engineering. The mech undergraduate has varied studies in all areas of engineering. This composite program of study allows him to do graduate work in any one of several engineering disciplines.



Van Sciver
Shaffer
Smith
Emrich
Trestler
Wheeler
Curtis
Borse
Grismore
Radin
Van Itallie
Spatz
Oshima
Dudascik



PHYSICS

The Department of Physics aims "... to give the best possible education in physics to students with general interests, with interests in engineering and applied physics, and with interests in physics as a career; and to permit faculty members to perform significant research" These were the goals as given by Dr. Emrich, head of the department.

Several years ago the program was revised to better prepare the student for graduate school; the new program is based on a core of theoretical study, allowing for a more open program in the senior year.

The department carries on research of its own and also research in cooperation with other departments on campus.





Libsch
Kraft
Pense
Tauber
Runk
Weber
Begley
Avitzur

METALLURGICAL ENGINEERING

Increased importance of Metallurgical Engineering, and an ever-expanding need for new and better building materials, have led to the expansion of the Metallurgical Engineering department, and the construction of Whitaker Laboratory, a multi-million dollar metallurgical and chemical engineering building.

Metallurgical Engineering, or materials science, is the union of a broad background in engineering principles, with an extensive knowledge of the nature and properties of metals.

The graduates of this program have a wide field of opportunities open to them; however, most graduates are currently engaged in metallurgical manufacturing, research work, or sales engineering.



Conard
Krauss
Hahn
Wood
Spriggs

Koop
Tarby
Hertzberg
Smith
Bratspies

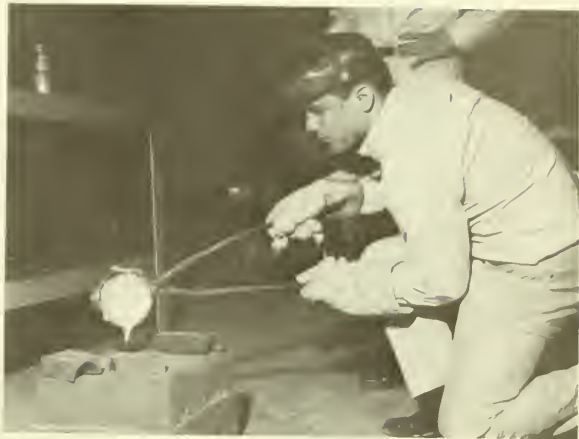



Lee
Wagner
Armstrong
Holleran
Pittard
Thoden
Veilleux

AIR FORCE R.O.T.C.





Lehigh University was the first private institution in the United States to have an officers training program in Air Force ROTC, and since its founding in October, 1946, the program has evolved into a strong training ground for officers in the United States Air Force.

In addition to an extracurricular program including the annual dining-in, the military ball and inspection trips to Air Force installations, AFROTC provides the student with classes in aerospace weapons, contemporary military thought and many other subjects. With innovations such as a new two-year program which allows students to enter the corps the summer preceding their junior year, a curriculum which uses seminars to teach, and a full scholarship program for qualified juniors and seniors, the AFROTC is keeping abreast of the latest techniques for supplying our Armed Forces with capable leadership.





Weaver
Allen
Ebert
Boynton
Stern
Matheney
Gravette
Kreitz
Strong
Anspach

ARMY R.O.T.C.





In this world of turmoil with new battles developing each day throughout the world, the United States must provide trained, intelligent leadership for its armed force if it is to maintain its position as a world leader. The purpose of Army ROTC at Lehigh University is to provide our country with men who are suitable for development into officers in the United States Army. With an intense junior and senior program which develops the leadership qualities so necessary for an army officer, Lehigh's program each year graduates thirty to forty commissioned officers.



Robert D. Stout, *Dean of the Graduate School*



GRADUATE SCHOOL

The graduate school at Lehigh has been growing at a rate of 10% per year for the last few years, and presently numbers about 1,750 graduate students. Along with this growth in enrollment, the graduate school is looking forward to the addition of academic buildings to ease the crowded conditions and to expand into new areas. The Whitaker Laboratory has already increased the facilities offered to graduate students and the planned science and engineering library will also increase research and reference materials.

The University is interested in developing its "centers" in its plans to increase the graduate school. The Center for the Information Sciences, the Marine Science Center, the Materials Research Center, the Center for the Application of Mathematics, the Business Research Center and the Center for Surface and Coating Research are important to the graduate students, since they provide the conditions for staff members, with mutual interests and differing backgrounds, to work with graduate students on various research projects, using the resources and equipment from different departments.

The standards for admission to the graduate school have improved and, as a result, the standards of the graduate school as a whole have improved. Quality in research work is stressed and achieved.

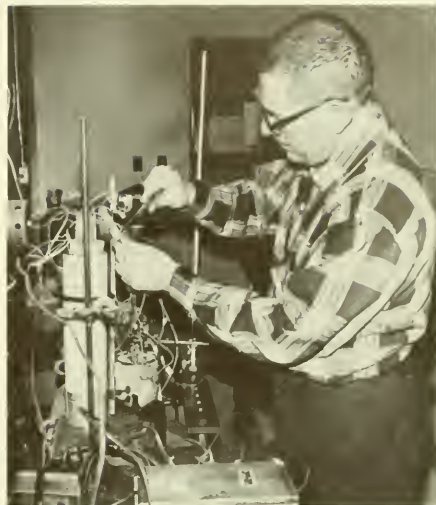

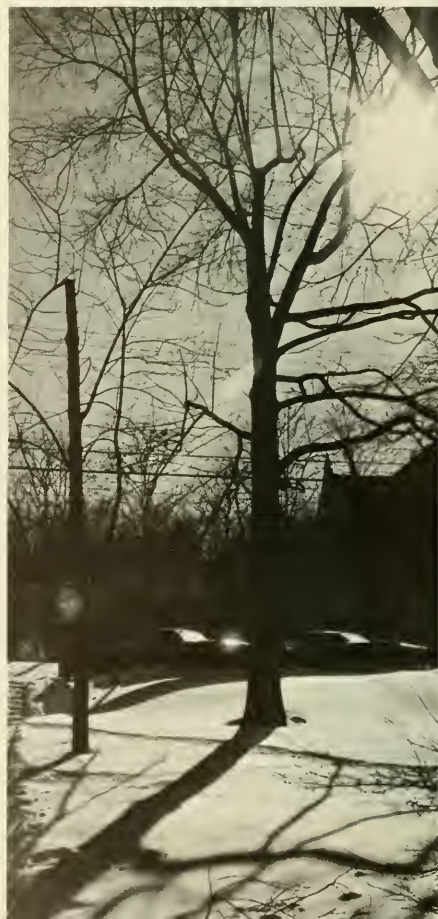



SENIORS

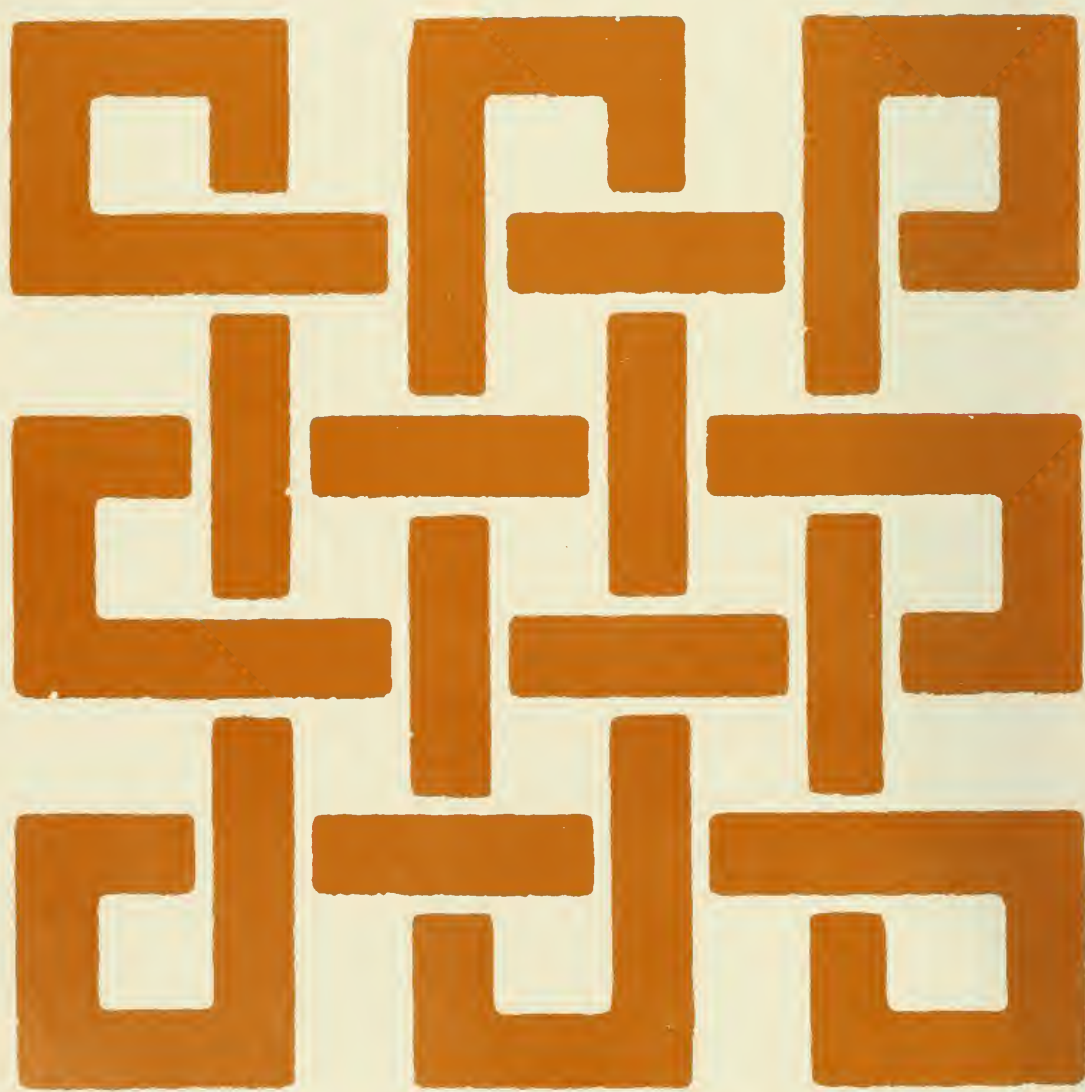



Skillman
 Campbell
 McDonnell
 Zug, *President*
 Feroe
 Sturman, *Secretary*
 Triolo
 Stine
 von Seelen
 Ciampa
 Bisogni
 Levy
 Magdelain
 Edwards
 Rickards
 McMann
 Squier
 Monforte
 Findley
 Hansen
 York
 Wilcox, *Vice-president*
 Gundersdorf
 Quick
 Black
 Peterson
 Livingston
 Steinberg
 Mishkin
 Ture
 Schroeder
 Schuyler
 Cavanagh
 Hamilton
 Booth
 Summerville
 Jackson



CLASS OF 1967

As the days turn into weeks, and the weeks stretch into months, we move closer and closer to June and our long-awaited graduation.

Gazing back upon the past four years—to the multitude of hour quizzes; to our tragic first Lafayette Weekend, and to the many other drunken carefree weekends; to the athletic teams, for better or for worse; and to the debates, concerts, and lectures—it becomes apparent that a life-long relationship has been formed with the University.

These were the irretrievable fun years, the irresponsible yet work-burdened days, the all-too-long “all-nighter’s” spent studying for the forgotten exams.

Some members of the Class of ‘67 will attain great heights in industry, others will remain with the same anonymity that they enjoyed here.

But regardless of their destinies—whether employer or employee, whether a president or a laborer—these have been the formative years, days that should not be quickly forgotten.



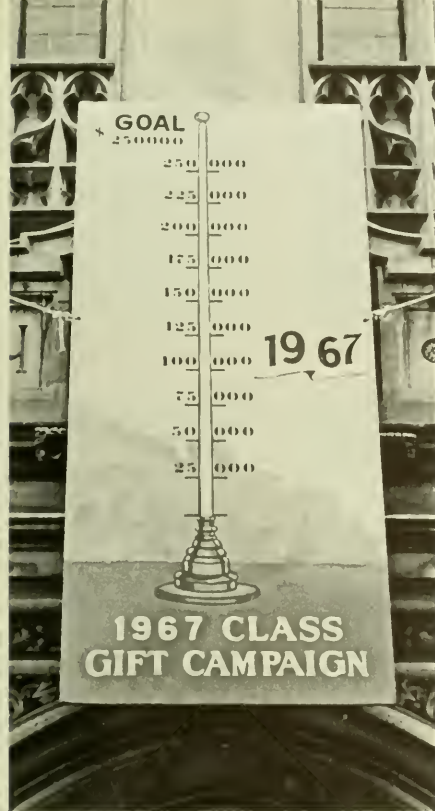



Kenneth L. Abrams
Finance



Stanley Charles Abromaitis, Jr.
Mechanical Engineering

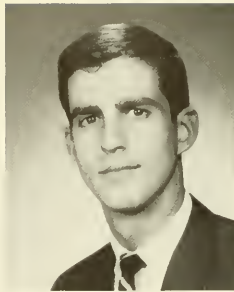

G. Reed Agnew, III
Civil Engineering



Alfred R. Alexander
Industrial Engineering

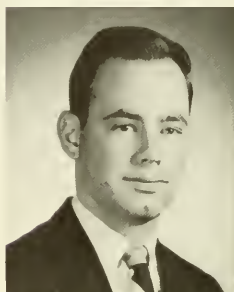

Jefferson F. Allen
Arts

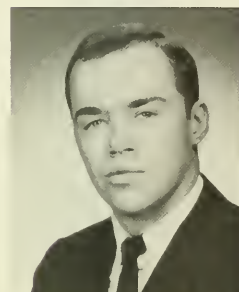

J. Christopher Allen
Electrical Engineering

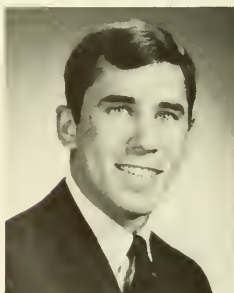

Glenn Allan Amsbaugh
Chemistry



Jay Gordon Arkin
Arts



Jay Michael Auerbach
Biology

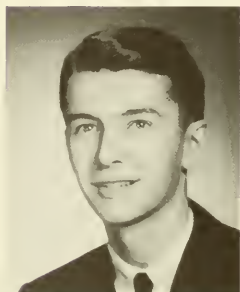

J. Roger Auman
Electrical Engineering



Gilbert Henry Aykroyd
Electrical Engineering



Warren B. Azano
Finance



Herman C. Baader
Arts



John M. Bacherler
Arts

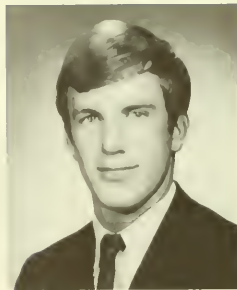

Richard Louis Baggelaar
English

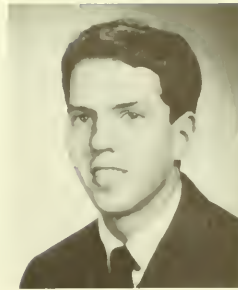

Craig Harrison Bailey
Biology



Nicholas C. Barbi
Metallurgical Engineering



Kenneth C. Bareford
Management



Robert J. Barker
Accounting

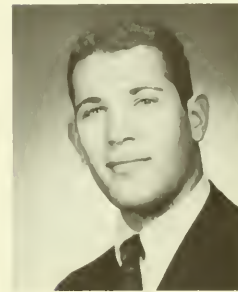

Ira G. Barrows
Arts



Robert E. Barrows
Management



Terry Alan Bartman
Mechanical Engineering

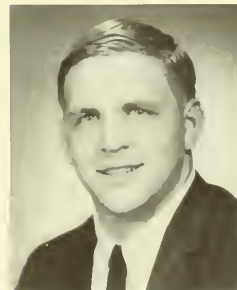

Richard Bauer
Chemistry



Carl Thomas Baumgartner
Electrical Engineering





Donald Dana Beane
Finance



E. Richard Benfield
Management



Thomas Mason Bennett
Management



Henry Tod Berger
Chemistry

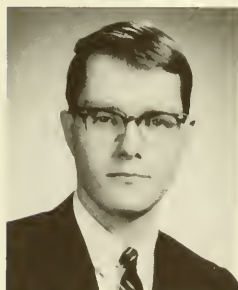

Frank B. Berrian, Jr.
Foreign Careers



John A. Berseth
Electrical Engineering



Richard J. Bezer
Marketing

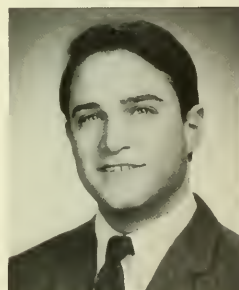

Paul Alan Biddelman
Accounting



Thomas L. Birch
History



Robert Enos Bishop
Mechanics

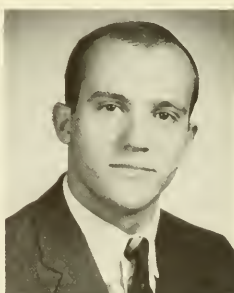

James J. Bisogni, Jr.
Civil Engineering



John Reid Bisset, Jr.
Civil Engineering

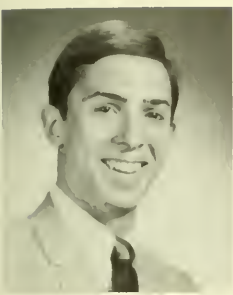

Jan Stephen Black
Industrial Engineering



William Blackstone
Arts-Chemical Engineering



Donald C. Blackwood, Jr.
Civil Engineering



James Blanshine
Mechanical Engineering

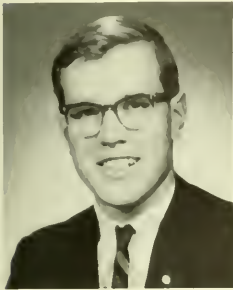

Daniel J. Bliss
Arts-Mechanical Engineering



John M. Blumberg
Industrial Engineering

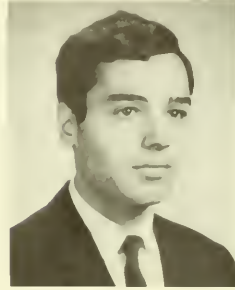

John W. Boghosian
Arts



Donald Lindsey Booth
Electrical Engineering



William Glenn Born
Accounting



John Boschuk, Jr.
Civil Engineering



Albert J. Bott, Jr.
Mechanical Engineering



Jerold Roy Bottiger
Arts





Joseph H. Bowen, III
Industrial Engineering



Scott Shafer Bowers
Greek



Stevan D. Bradley
Electrical Engineering



Alan R. Breyer
Electrical Engineering



C. Morell Brown, Jr.
Electrical Engineering

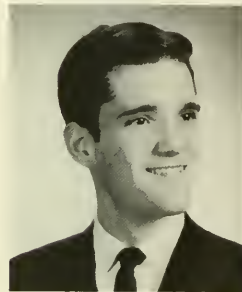

Hugh E. Brown
Finance



Luke E. Brown
Mechanics



Robert Theodore Brown
International Relations



Dennis P. Brumberg
Marketing

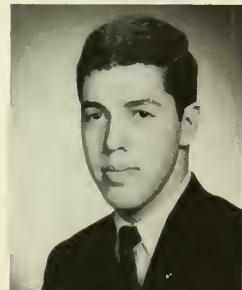

Andrew M. Brunner
Mathematics

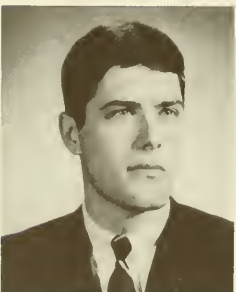

Lawrence R. Burke, Jr.
Mechanics

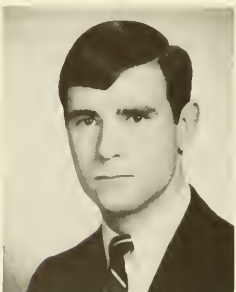

Rickey B. Burkey
Civil Engineering



William S. Burns, Jr.
Civil Engineering



George J. Bussmann
Arts



James N. Byers, IV
Marketing



Bart Cameron
Industrial Engineering-Business

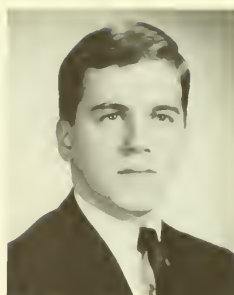

Richard J. Campbell
Management



Joseph Rocco Caprio
International Relations

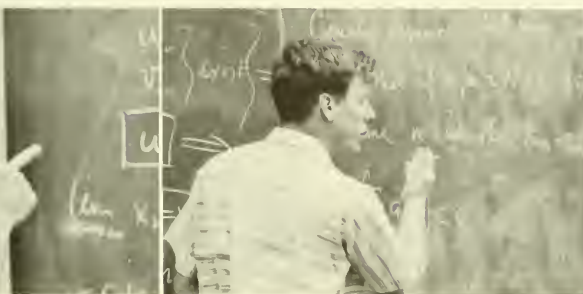

David W. Carroll
Engineering Physics



Michael J. Caruso
Arts



William C. Cavanagh, III
Finance



Stephen G. Cavicchi
Management



Charles James Chappell
Mechanical Engineering



Robert N. Chappelle, Jr.
Industrial Engineering



Peter Clinton Chase
Chemistry



Richard Christensen
Arts



Peter Francis Ciampa
Arts



James P. Claypoole
Industrial Engineering-Business



Edward B. Cohen
Accounting



John O. Coleman
Electrical Engineering

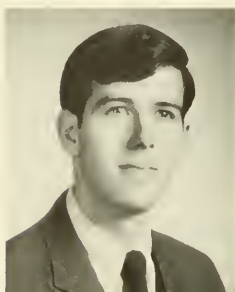

Thomas M. Collopy
Business

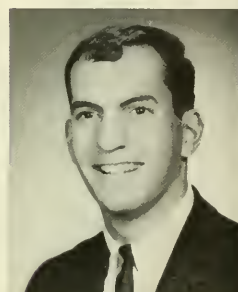

Richard James Coppins
Electrical Engineering



Adrian B. Corbiere, Jr.
Management

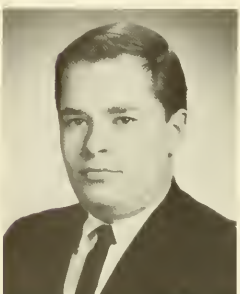

Kenneth Thomas Corneliusen
Electrical Engineering

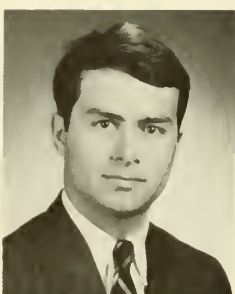

Richard W. Coulston
Mechanical Engineering



Brian Croneberger
International Relations



Frederick J. Cuthbertson
Economics



Kenneth W. Damm
Business



James R. Dawe
Arts



Arthur D. DeBenigno
Industrial Engineering



W. Thomas Decks, Jr.
Arts-Electrical Engineering



James C. Dempsey
Electrical Engineering

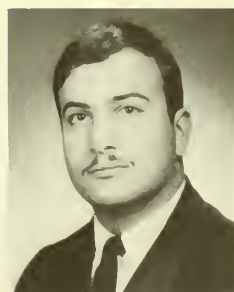

Robert Leon Denholtz
Psychology



George W. Derum, Jr.
Business



Richard N. De Vore
Arts



Richard Harry Diefenderfer
Finance

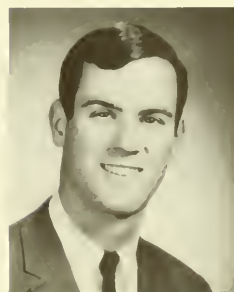

Gary Edmund Diehl
Chemical Engineering

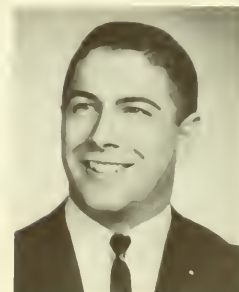

David E. Dietrich
Mechanics



Robert John Montieth Dietz
Mathematics



Peter William Dinger, Jr.
Chemical Engineering



Joseph J. Doane
Civil Engineering



Richard Steven Dobkin
Metallurgical Engineering

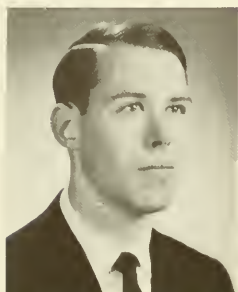

Robert V. Doehne
Finance

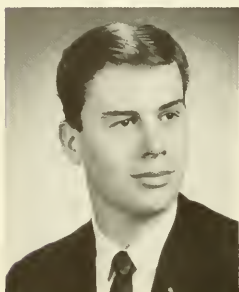

Roger M. Dolan, Jr.
Industrial Engineering

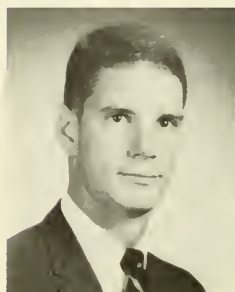

James H. Donnelly
Arts-Mechanical Engineering

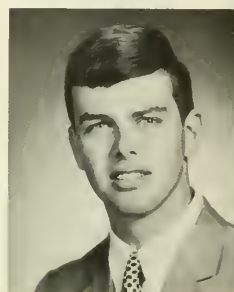

James C. Donoghue
Mechanical Engineering



Michael T. D. Doreau
Electrical Engineering



William Gittings Dorsey, Jr.
Mechanical Engineering



Frank L. Douglas

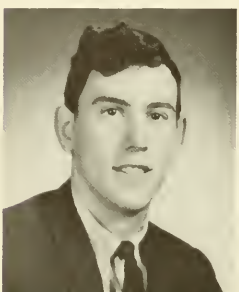

David S. Dowling
Civil Engineering





Paul J. Drucker
History



Karl Friedrich Drye
Civil Engineering



James Albert Duchynski
Psychology



James E. Duncan, IV
Arts



Gilbert S. Edwards
Electrical Engineering



David P. Egelston
Finance



Richard M. Eisenstaedt
Civil Engineering



J. Roger Engel
International Relations



Peter W. Evans
International Relations



Randall Gray Evans
Electrical Engineering

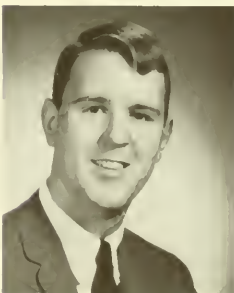

Russell W. Evans
Arts



Edward J. Farrell
Philosophy





Richard F. Fatigati
Arts



Jon E. Fatzinger
Chemical Engineering



William E. Feidt
Industrial Engineering

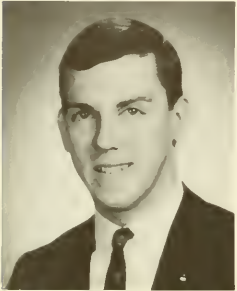

John J. Feltman, Jr.
History



Roy W. Fenstermaker, II
Chemistry

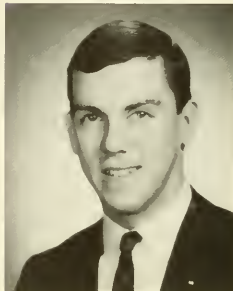

Russell Hering Feroe, Jr.
Sociology

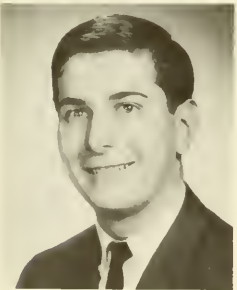

James W. Findley
International Relations

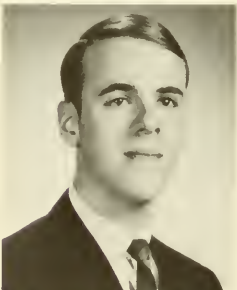

Fred Bennett Fletcher
Metallurgical Engineering



Lawrence T. Flowers
Metallurgical Engineering



Richard M. Frantz
Mechanical Engineering



William C. Freeman, Jr.
Mechanical Engineering



James E. Frey
Chemistry



John A. Fulmer
Arts



D. Richard Funk
Finance

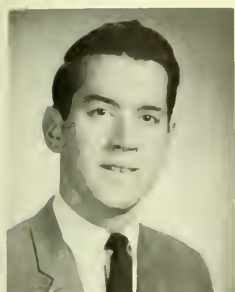

David Porter Gaines
Mechanical Engineering



Douglas A. Garber
Social Relations



Timothy S. Gemmel
Industrial Engineering



Daniel Z. Gerhart
Industrial Engineering



T. William Geschel
Foreign Careers



Edward P. Giering
Electrical Engineering



Gerard Laurence Gigon
Industrial Engineering-Business



Lawrence J. Gilbert
Finance



David Gili
Accounting



R. Daniel Gladding
Management



Richard W. Gladstone, II
Economics



William Lawrence Glascock
Finance

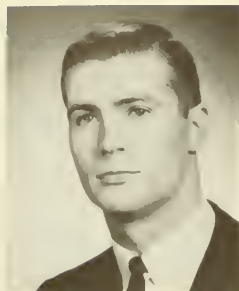

Michael J. Glasheen
History

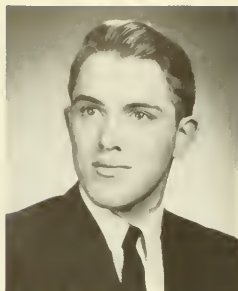

John J. Goetz
Metallurgical Engineering



James K. Golding
Business



Jay H. Golding
Finance & Marketing



James B. Goldsmith
Business



Edmund O. Goll
Industrial Engineering

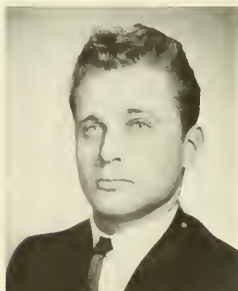

Frederick Martin Goll
*Electrical Engineering
Engineering Physics*



J. Douglas Gomery
Economics Statistics

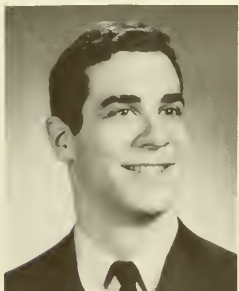

Allan Lewis Goodman
Accounting



Jeffrey A. Goodwin
Chemistry



Alan Stephen Gordon
Sociology



Charles Albert Gordon
Mechanical Engineering





Michael H. Goss
Civil Engineering



Michael Gotthelf
Electrical Engineering



Ronald C. Gower
Metallurgical Engineering



John Matthew Greco
Management



Bryant W. Griffin, III
Mechanical Engineering



Charles Edward Griffiths
Marketing



Robin C. Grimes
Social Psychology



Jeffrey B. Grossberg
Arts



Steven J. Grossman
Arts



Rodney L. Grubb
Arts-Civil Engineering



Gerald W. Grube
Arts

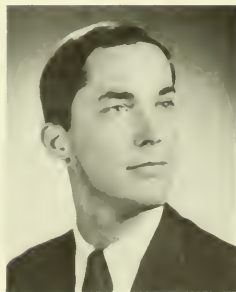

Ernest J. Gsell, Jr.
Business



Roger L. Gunwaldsen
Electrical Engineering



Joseph John Gurda, Jr.
Civil Engineering



James Gutzwiller, Jr.
Mechanical Engineering



Philip T. Guza
Mathematics

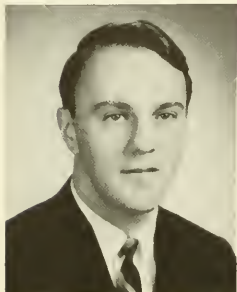

Joseph J. Hagemeyer, II
Mechanical Engineering



Bruce A. Haines
Metallurgical Engineering



John Allen Hall, Jr.
Mathematics



Eric Elwood Hamilton
Arts



Robert S. Hamlin
Arts

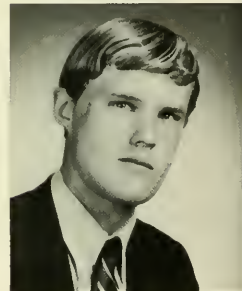

Christian K. Hansen
Economics



Frederick S. Hansen
Mechanical Engineering



John B. Harlow
Arts-Mechanical Engineering





John Edward Harry
Business

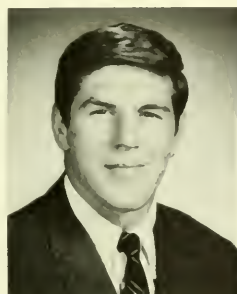

Robert Nicholas Hartenstine
Chemical Engineering



L. Gene Hartzell
Chemical Engineering



William M. Harvey
Industrial Engineering-Business

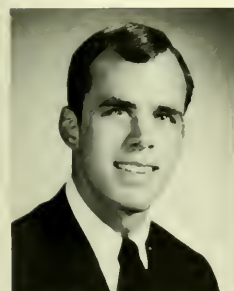

Frank C. Hastings
Arts



Richard Hutton Hershey
Chemical Engineering



Robert Chris Hess
Mechanical Engineering



John C. Hibbert
Business



Kenneth Alan Hirsch
Accounting

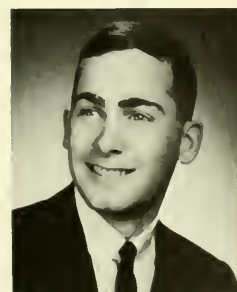

Hal Richard Holbert
Industrial Engineering



John R. Holloway
Biology



Richard S. Holtz
Industrial Engineering

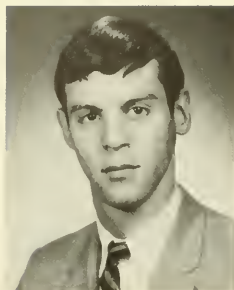

Richard E. Honig
History

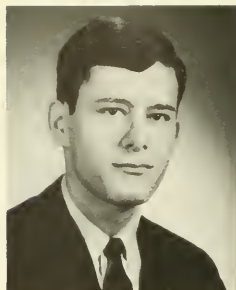

Jacob H. Hoover, Jr.
Electrical Engineering



David M. Horwath
Chemical Engineering



Patrick D. Howlett
Political Science

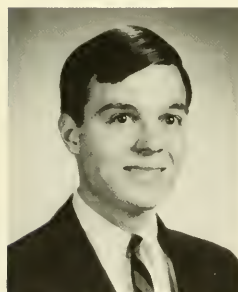

J. Edward Hunter
Chemistry



Robert G. Hyde
Electrical Engineering

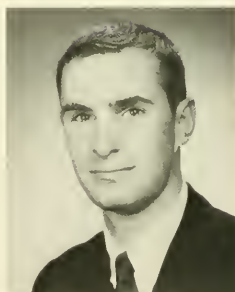

Richard G. Innes
Arts-Electrical Engineering



Melvin D. Itzel
Industrial Engineering

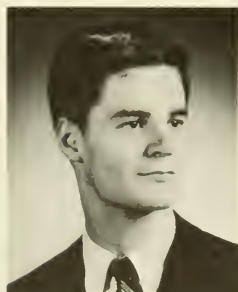

David B. Jackson
Chemical Engineering



Robert E. Jaeger
Arts

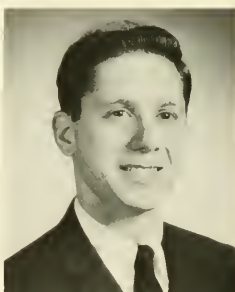

Richard Janis
Economics

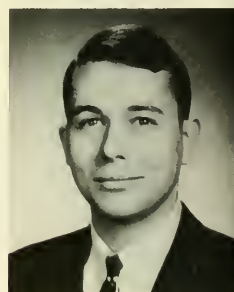

Jeremy P. Jauch
Electrical Engineering



James A. Johnson, Jr.
Industrial Engineering



Robert Eric Johnson
Electrical Engineering

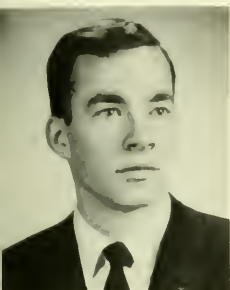

Wallace D. Johnson
Business



Robert Bruce Jones
Psychology



Steven L. Kabot
Accounting



Richard G. Kachel
Biology



Francis D. Kaczmarczyk
Electrical Engineering



Brian M. Kanes
Journalism and Spanish



John J. Kanet
Mechanical Engineering



Erhard C. Karl, III
Chemical Engineering



Mark Leslie Karlberg
Electrical Engineering



John Karow
Arts



Lester P. Katsanis
Chemistry

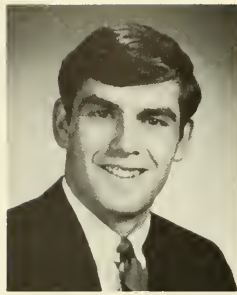

Alan Robert Kaufman
Economics

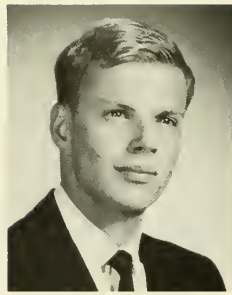

Karl W. Kaufmann
Arts

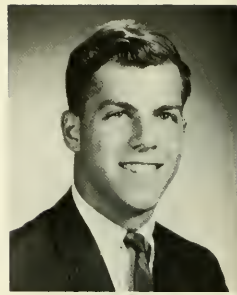

William Otto Keim, Jr.
Accounting



Timm L. Kelly
Chemistry



Harold A. Kepner
Chemical Engineering



Michael Kiehl
Psychology



Warren Louis King
English

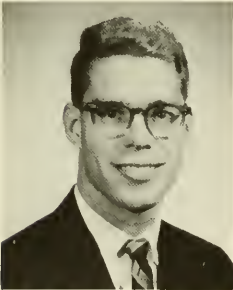

Marlin Eugene Kipp
Mechanics



Karl Alfred Kish
Mechanical Engineering

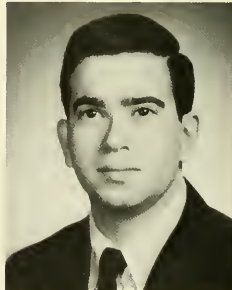

Edward Robert Klein
Accounting



Charles T. Kleintop
Government



Erwin D. Knauer
Finance

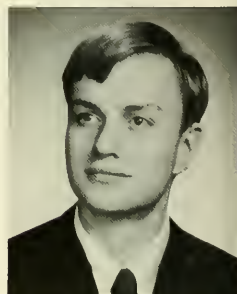

Christopher R. Kniel
Civil Engineering



Karl James Knudson
Arts



Kenneth Jeffrey Koopman
International Relations



John F. A. Kotroba
Electrical Engineering



Richard David Kranich
Accounting



Dale David Krause
Biology-Civil Engineering



Ira Krauss
Accounting



Neil A. Kutzen
Psychology



David Howell Lambert
Biology

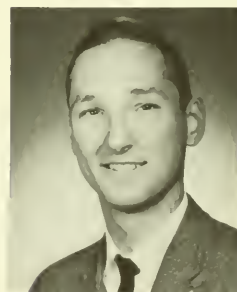

William J. Landis
Mechanical Engineering

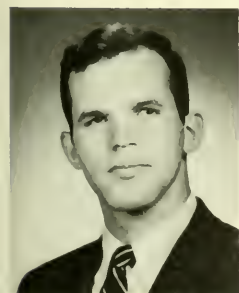

Douglas C. Lane
Business

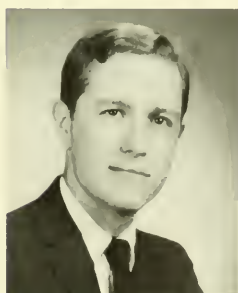

William R. Lane
Arts



Alan G. Larson
Industrial Engineering-Business



Raymond A. Lauer
Mechanical Engineering

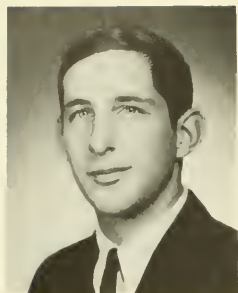

Jack I. Laveson
Electrical Engineering



W. Douglas Lawson
Industrial Engineering

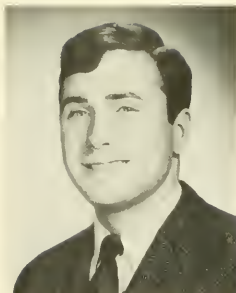

Ralph H. Leard
Business



James G. Leary
Spanish



Ronald E. Leibenguth
Chemistry



John E. Leiningner
Accounting

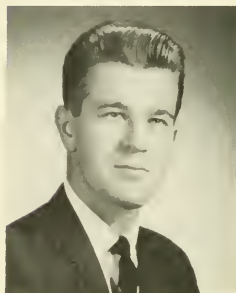

Bogdan Lemecha
Mechanical Engineering



Dennis R. Lennon
Chemical Engineering



Tracy Leute
Finance

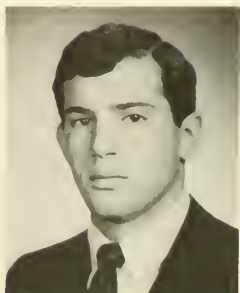

Ralph B. Levy
Economics

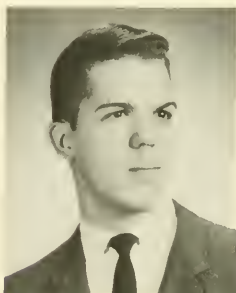

Spafford Schanck Lewis
Philosophy



Clyde H. Lichtenwalner
Mechanical Engineering



Barry E. Lightner
Electrical Engineering



E. Theodore Linder
Mechanical Engineering



Gilbert Elliot Linder
Finance

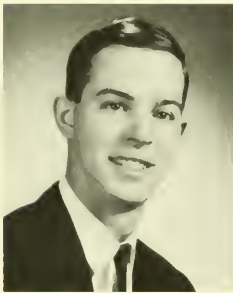

Lorraine Dix Lisle
Geology

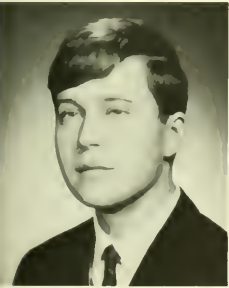

Leonard Nelson Litzenberger
Engineering Physics



Robert Charles Livingston
Electrical Engineering

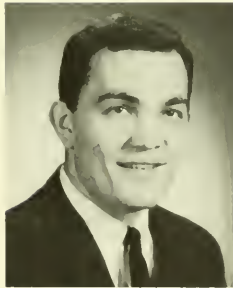

Donald W. Lohin
Electrical Engineering

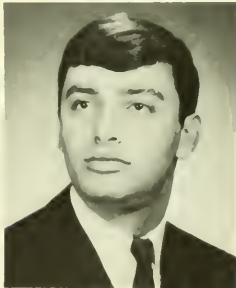

Sebastian P. Lombardi
Economics



R. William Long
Engineering Physics



Joseph M. Lookofsky
Arts



Paul James Lucuski
Chemical Engineering



George W. Luedke
Arts



William A. Lundquist
Industrial Engineering

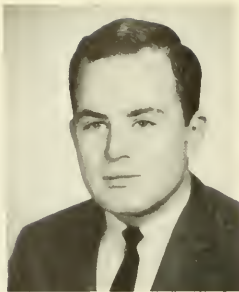

James M. MacGuffie
Chemical Engineering



Douglas L. Mahrer
Electrical Engineering

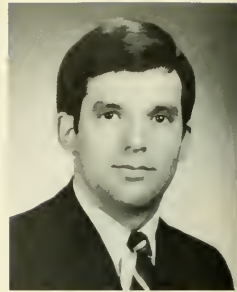

Jeffrey I. Mandell
Mathematics

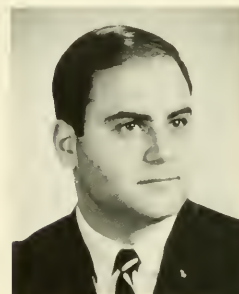

Robert Samuel Marin
Business



George R. Marlatt
Engineering

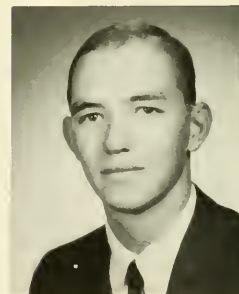

John Lee Marshall, Jr.
Mathematics



Robert E. Martin, Jr.
Arts

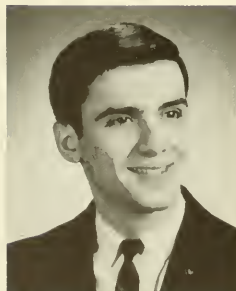

William Martucci
Arts



John J. Mascavage, Jr.
Chemical Engineering



Joseph T. Maskew, Jr.
Chemical Engineering



W. Russell Massey, Jr.
Chemistry



Robert W. May
Chemical Engineering



Thomas B. McCloud, Jr.
Electrical Engineering



Craig W. McCoy
Management

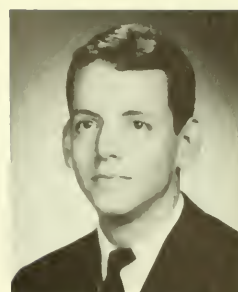

S. Walker McCune, IV
Accounting



Bruce T. McDonnell
Economics

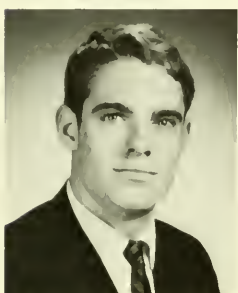

Richard H. McFadden
Electrical Engineering



Dennis F. McIntosh
Industrial Engineering



L. William McIntosh
Marketing



William H. McLean
Metallurgical Engineering

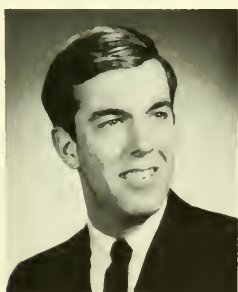

John Hathaway Stuart
McMann
Mechanical Engineering



Paul J. McNickle
Arts-Civil Engineering



Jeffrey B. Merz
Civil Engineering





Christopher R. Meck
Metallurgical Engineering

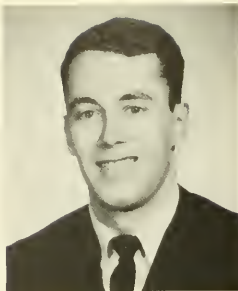

Charles P. Miller, III
Industrial Engineering

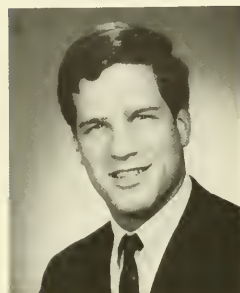

Craig Sawhill Miller
Finance



Robert E. Miller, III
Electrical Engineering



Warren E. Miller
Electrical Engineering



Joseph V. Mink
Electrical Engineering

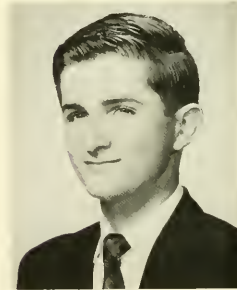

Eugene Mirro, Jr.
*Electrical Engineering-
Engineering Physics*



Marc P. Mishkin
English

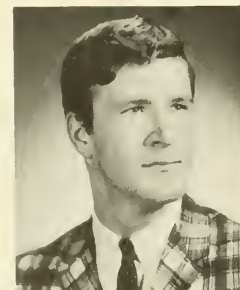

H. Brian Moehring
Economics

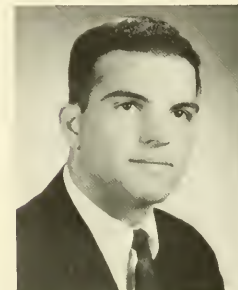

Anthony R. Monforte
Finance



Paul J. Morel, Jr.
Chemical Engineering



Donald Charles Morris
Finance



Robert Steel Morrison
Civil Engineering



George M. Moser
Industrial Engineering



Curt Allen Moyer
Engineering Physics



William Ralph Moyer
Business



John Steven Mueller
Management



Michael Musser
Chemistry

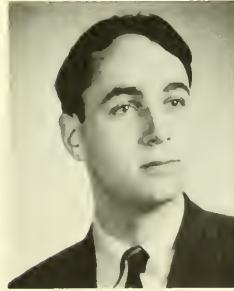

Eric Laurence Myers
Finance



David M. Nace
Arts

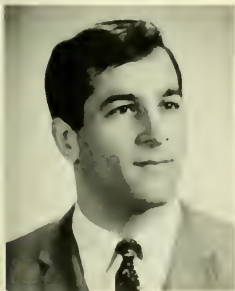

Anthony Narducci, Jr.
Business



Samuel W. Nauhaus
Electrical Engineering



Brian R. Nebiker
Civil Engineering



Lanny E. Nesbitt
Mechanical Engineering

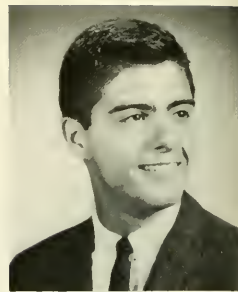

Thomas B. Noonan
Arts

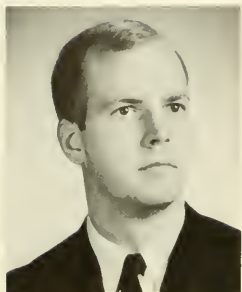

John W. Nordenson
Economic Statistics

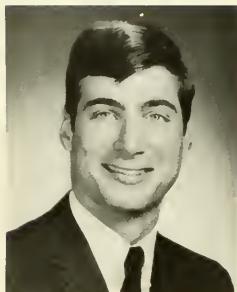

Robert B. Nunemacher
Mechanical Engineering

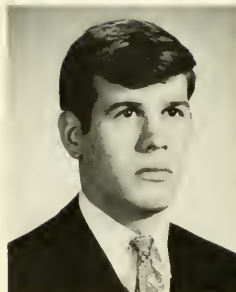

Edwin H. Nutter, Jr.
English



Peter T. Olivo
Government

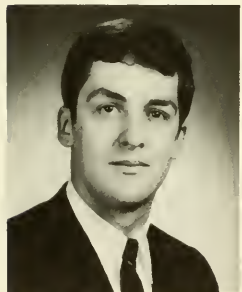

George Olsen, Jr.
Finance

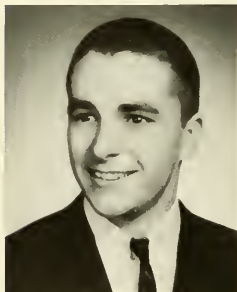

Richard Stephen Opdyke
Economics



Victor Ovadia
Chemistry

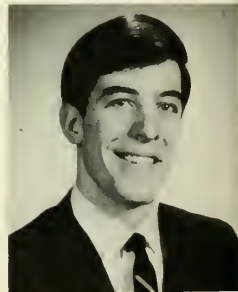

James Russell Oyler, Jr.
Electrical Engineering



Stanley E. Pace
Mechanical Engineering

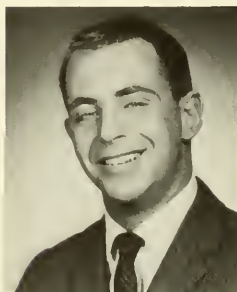

William Palace, Jr.
Chemical Engineering



David M. Palmer
History



Charles S. Parker
Industrial Engineering

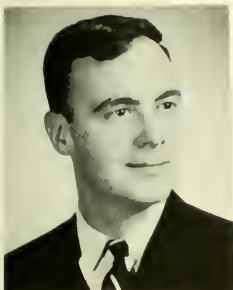

Richard E. Parker
Metallurgical Engineering

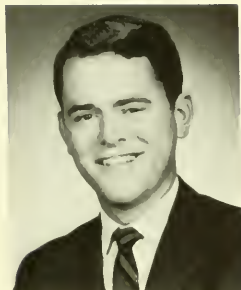

John R. Patrick
Electrical Engineering

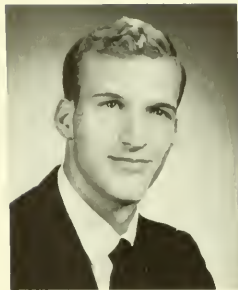

Carl D. Paul
Mechanical Engineering



William G. Paul, Jr.
Industrial Engineering-Business



Gerald Pechulis
Industrial Engineering



Edward Campbell Peck
Biology



Robert Wayne Peirce
*Mechanical Engineering-
Electrical Engineering*

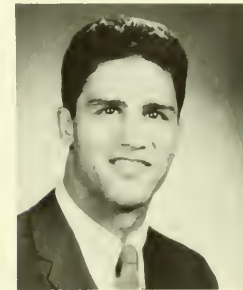

Joseph F. Peritore
Industrial Engineering



Keith Lyndall Perry
Chemical Engineering

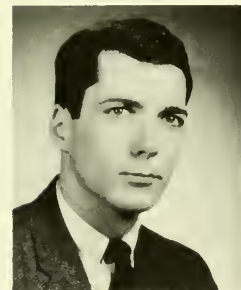

Guy A. Peterson
Finance



Richard R. Pfunder
Industrial Engineering

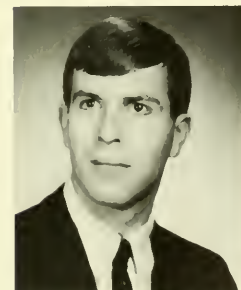

Barry A. Pierce
Electrical Engineering

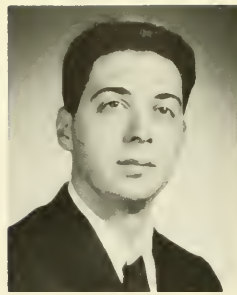

Richard L. Phillips
Business



Richard J. Pochman
Business Management

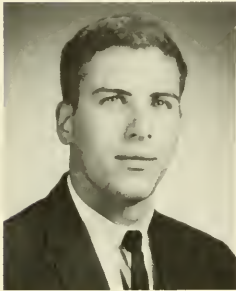

Jeffrey A. Poindexter
Chemical Engineering



Martin J. Pollack
Business



Andrew D. Potter
Civil Engineering



John F. Pugsley
Economics



Jeffrey G. Quick
Mechanical Engineering



Thomas H. Ramsey
Business



John T. Rather
Arts



William Howard Reamy
Mechanical Engineering

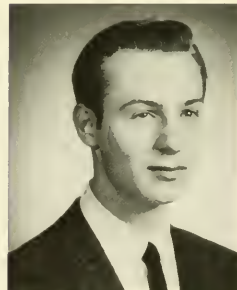

Gary E. Redline
Geology



David Womer Reichard
Electrical Engineering



Douglas O. Reid
Chemical Engineering

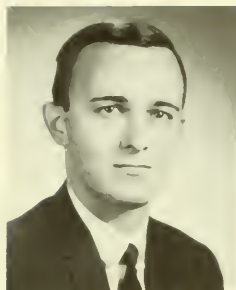

Richard Clark Reilly
Mechanical Engineering



Joe C. Reinert
Chemistry

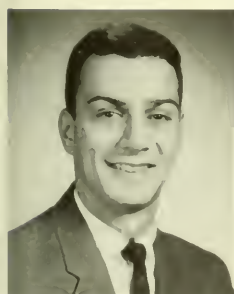

Edwin P. Ricci
Mechanical Engineering

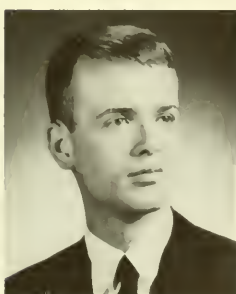

Robert Coddling Rickards
Foreign Careers and German

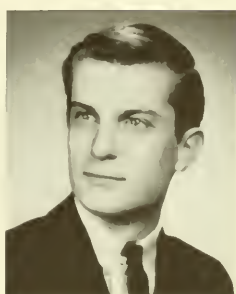

David J. Rights
Electrical Engineering



Robert James Riley
Business



William S. Ritter
Arts



Edward Neil Robertson
History



David W. Roe
Chemical Engineering



John R. Roosa
Management

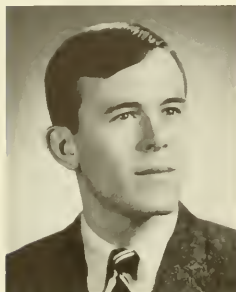

D'Arcy W. Roper, III
Management



Marc R. Ross
Business



Steven W. Ross
Arts

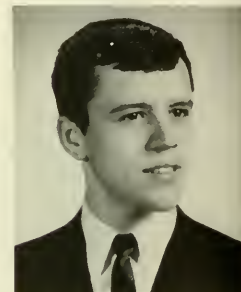

Carl Albert Roth
Industrial Engineering



Clark B. Russell
Chemistry

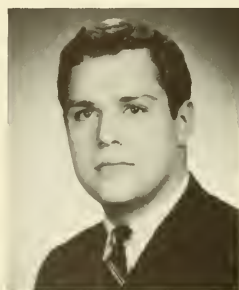

James Over Rust
Psychology



Arthur P. Rutherford, III
Finance

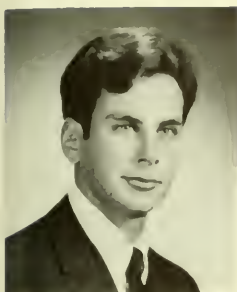

Glen Alan Salny
Arts

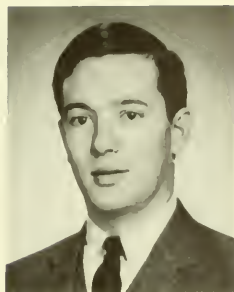

Kenneth G. Salter
Electrical Engineering

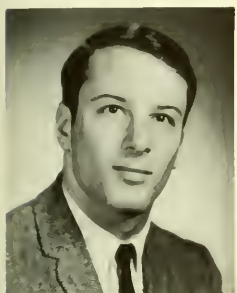

Reuben Monson Santer
History



Alan E. Sartori
Electrical Engineering



Lawrence M. Sattler
Natural Resources



Richard W. Sauer
Arts



Charles J. Schamenek, III
Chemistry

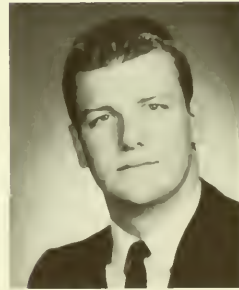

R. Kai Schaumann
Civil Engineering



William Karl Schellhaas
Management



Robert C. Schisler
Chemical Engineering



Charles H. Schneider
Mechanical Engineering

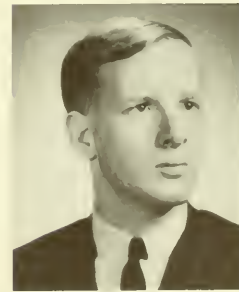

James A. Schneider
Mathematics



Steven S. Schulman
Arts



Jerald Alan Schragen
Accounting

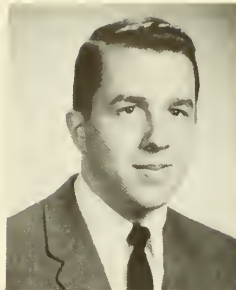

John F. Schroeder
Industrial Engineering



Robert D. Schuchart
Psychology



Roy L. Schuyler, III
Metallurgical Engineering



Robert E. Scotch
Management



David B. Scott, Jr.
Mechanical Engineering

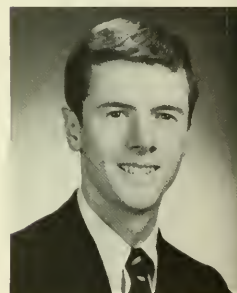

Tucker M. Scott, III
Finance

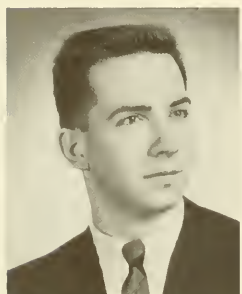

Woodrow Thomas Searfass
Civil Engineering



John Sechrist
Metallurgical Engineering



Andrew P. Segal
Accounting



James Andrew Shepard
Mechanical Engineering



Michael R. Shraga
Finance



Francis John Shumbata
Electrical Engineering



Daniel Shumeyko
Mechanical Engineering

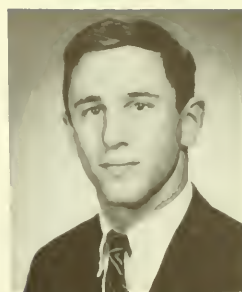

Ronald G. Siegel
Business



Ladd Siftar, Jr.
Arts



John J. Sikora
Electrical Engineering

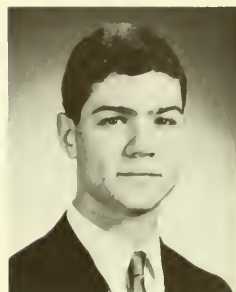

Jerome Lawrence Silber
Industrial Engineering



Stephen G. Simmering
Civil Engineering



Eric A. Simonsen
Accounting



James William Simpson
*Metallurgical and Materials
Science*



Fredric James Sirota
History

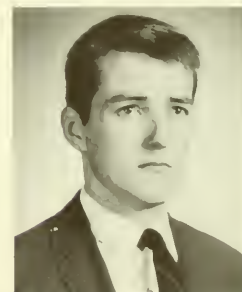

Dennis H. Skillman
Mechanical Engineering



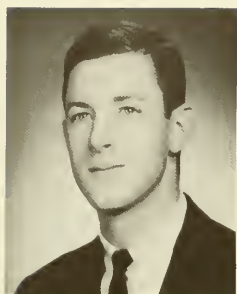

David Robert Skinner
Mechanics



Walter John Skoriak
Electrical Engineering

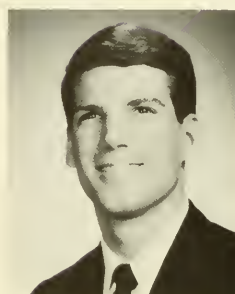

David A. Smith
Industrial Engineering

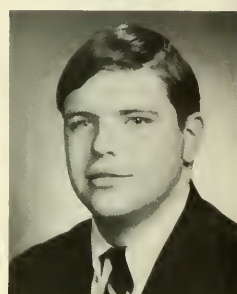

Donald R. Smith, Jr.
Management

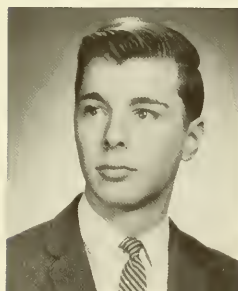

Glenn Alan Smith
Mathematics



Richard H. Smith
Electrical Engineering



A. Collier Smyth, Jr.
Chemical Engineering



Fred Ernest Snyder
Mechanical Engineering



Richard Paul Snyder
Industrial Engineering



Terry Nathan Sommer
Finance



David Bruce Sparrow
Chemical Engineering



I. David Spector
Accounting



John Howard Spencer
Social Psychology



Leslie A. Spindel
Electrical Engineering

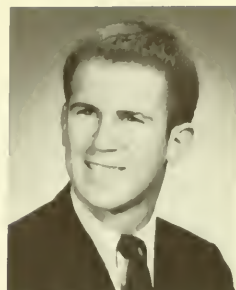

Franklin C. Spinney
Mechanical Engineering



Burton Spivak
History



David L. Squier
Mechanical Engineering



James J. Stamoolis
Industrial Engineering



Jerry Ford Steele
Management



John Joseph Stef
Mechanical Engineering



John A. Stein
Psychology



Rolf Stern
Mechanical Engineering



Lewis J. Steinberg
Arts



Edmund Ted Stewart
Finance

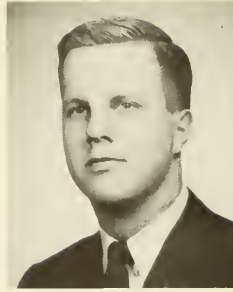

Donald A. Stine
Business



Nicholas B. Stone
Economics



Roger H. Stoudt
Mechanical Engineering

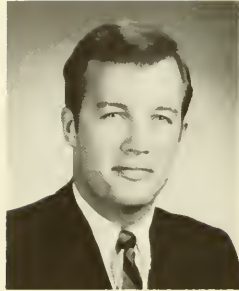

George B. Stow, Jr.
Arts



Roger Straus
Arts-Industrial Engineering

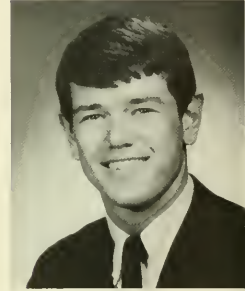

Jerry Sturman
Economics

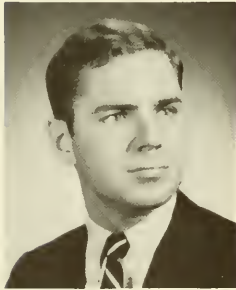

C. Ronald Sturz
Finance



John Charles Styer
Mechanical Engineering

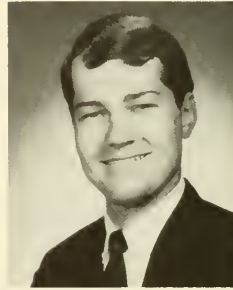

Ronald Linn Suiter
Electrical Engineering



Andrew Summerville
Arts-Metallurgical Engineering



Richard E. Sundberg
Chemical Engineering



Richard H. Swab
Chemical Engineering



Thomas Charles Sylvester
Industrial Engineering



Andrew R. Symons
Arts

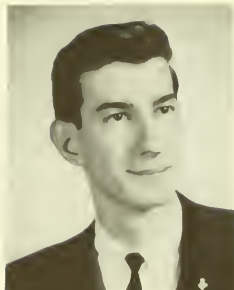

William A. Szabo
Chemistry



Michael L. Szep
Chemical Engineering

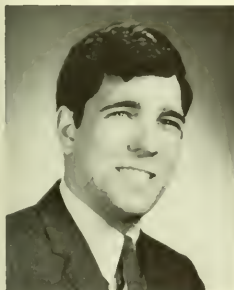

Richard E. Szulborski
Business



Bernard W. Talmas
Accounting



Lewis Joseph Tanzos, Jr.
Electrical Engineering



Thomas H. Tessier
Industrial Engineering



George C. Textor, Jr.
Arts



N. Townsend Thayer
Arts



Alan Wescott Thornton
Chemical Engineering



Robert M. Tinker
Industrial Engineering



Henry L. Tolotti
Finance



Vincent F. Triolo
Civil Engineering



William H. Trotter
Government



R. Charles Tschampion, III
Industrial Engineering



Richard Hayes Tunick
Biology

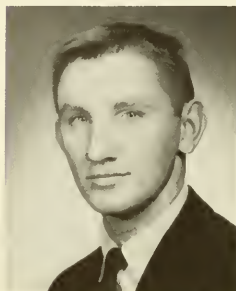

A. Ronald Ture
Arts-Electrical Engineering

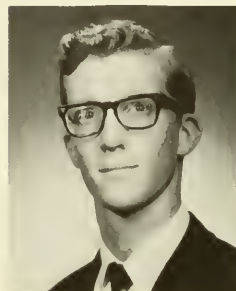

Marshall F. Turley
Electrical Engineering



Wilmer R. Ullmann
Electrical Engineering

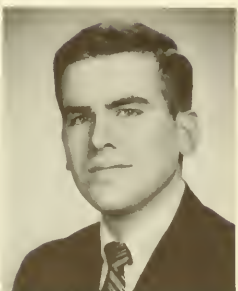

John T. Underwood, Jr.
Classical Languages



Wayne V. Unger
Accounting



W. Richard Utke
German

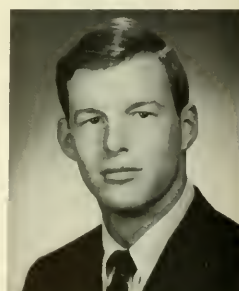

Richard H. Utzinger
Business



John P. Van Der Aue
Arts-Chemical Engineering



Robert Barnes Vanderwerker
Marketing



Robert H. Van Dyke
Electrical Engineering



John Wesley Van Sciver
Civil Engineering



Joseph W. Varga
Physics



Anthony C. Verhalis
Engineering Physics



Robert George Vilardi
Economics



Donn Joseph Viola
Mechanical Engineering



Robert J. Vondrasek
Chemical Engineering

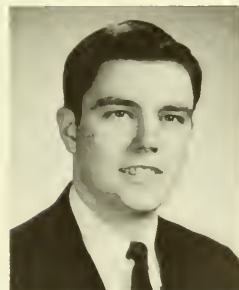

George John von Seelen
Finance

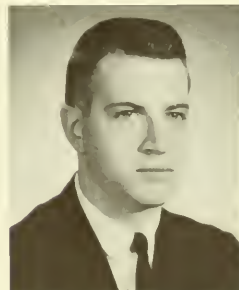

David H. Wagner
Metallurgical Engineering



Henry R. Waldman
Psychology



Arthur W. Walters, Jr.
Mechanical Engineering

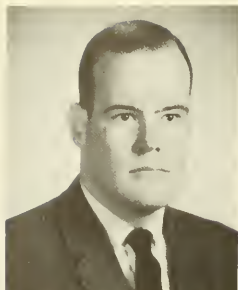

John J. Warinsky
Arts-Metallurgical Engineering



William D. Washychyn
Accounting

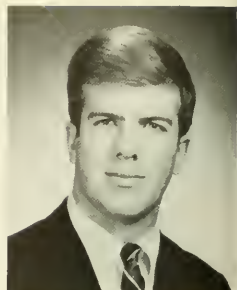

Donald Charles Watson, Jr.
Arts-Mechanical Engineering



Charles Burd Weaver, III
Mechanical Engineering



C. Frederick Weed
Business



Frank B. Weinberg
Arts



Norman G. Weintraub
Arts-Civil Engineering



Francis B. Weiskopf
Mechanics

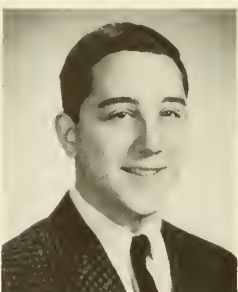

William A. Weitz
Psychology

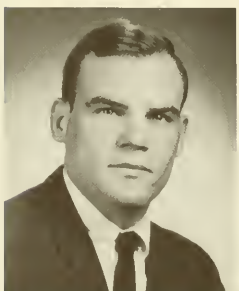

Wayne L. Weseman
Biology



Robert B. Whiteford
Chemical Engineering

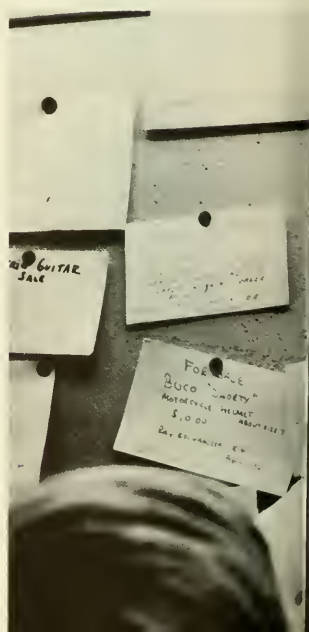



Robert Paul Widdop
Arts



Stephen Wilcox
Industrial Engineering



Donald Kent Williams
Accounting

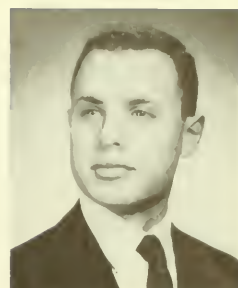

Gerald A. Wilson
Arts



Marshall R. Wilson
Mathematics



David Sands Wolpert
English



J. Randolph Wood
Metallurgical Engineering

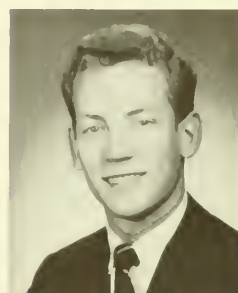

Randall G. Wood
Marketing



Fredrick W. Wright
Arts



W. Andrew Wright
*Electrical Engineering-
Engineering Physics*



Jeremiah Harden Wyatt, II
Chemical Engineering



Benham Robert Wrigley, Jr.
Accounting

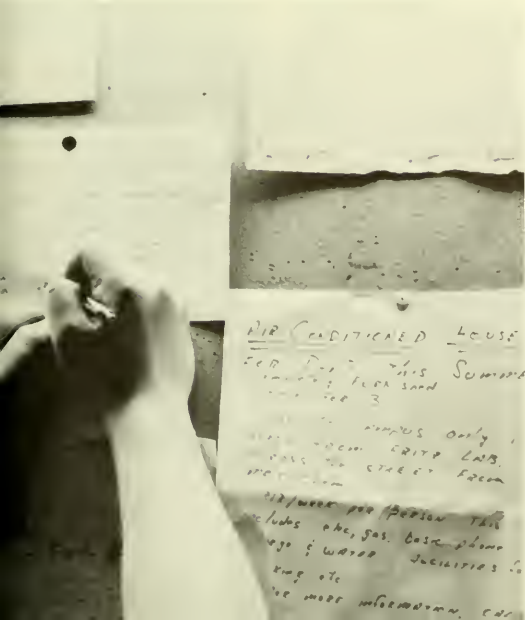

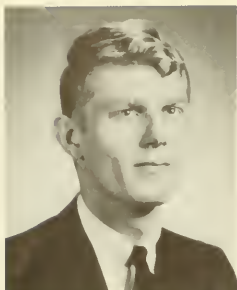

Paul Louis Yingling, II
Mathematics



Douglas A. Yochum
Accounting



Harvey L. York
Government



James A. Zachary
Business



Donald P. Zangara
Accounting



Edward D. Zelezen
Economics



Conrad William Zimmer, Jr.
Management



Edward A. Zimmerman
Arts-Mechanical Engineering



David Brooks Zug
Business



Robert J. Zurlo
Industrial Engineering

IN MEMORIAM

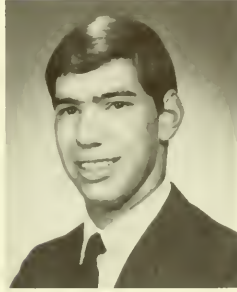

MARTIN E. EARLE

1945-1966







ORGANIZATIONS

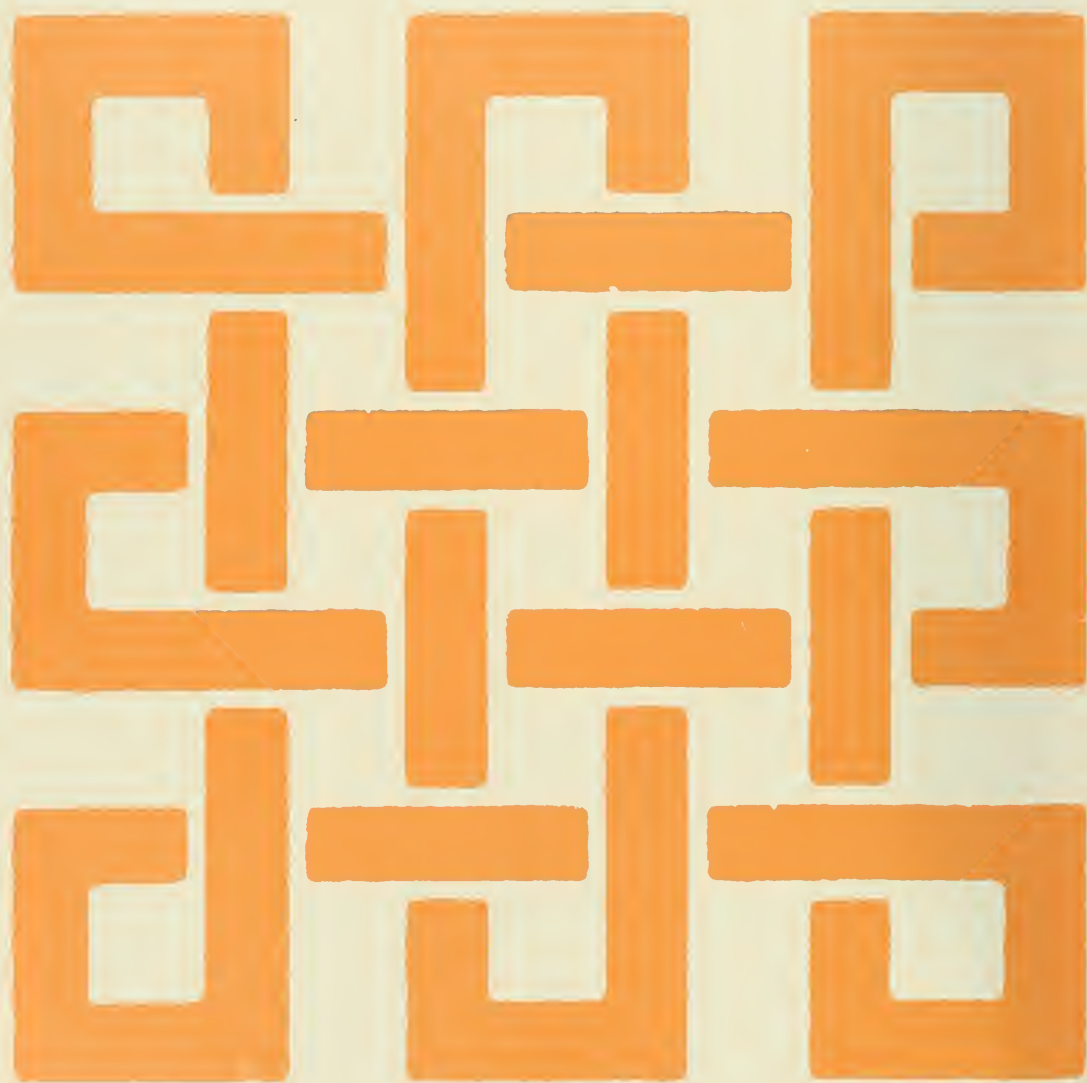

B O 6

EDITOR



ARCADIA

Roper, *Treasurer*
 Oyler, *Rec. Secretary*
 York, *President*
 Kapell, *Vice-president*
 Cohen, *Corresponding Secretary*
 Vasiliadis
 Miller
 Silverberg
 Wilcox
 Findley
 Borin
 Becker
 Lowe
 Tepper
 Conard, *Faculty-Advisor*
 Aylsworth, *Parliamentarian*



Arcadia, the student government at Lehigh, was established in 1884 by Richard Harding Davis. Its purpose is to coordinate the activities of other student groups and to act as the representative of the student body in student, faculty and administrative affairs.

Three members of Arcadia were sent to the National Student Association Congress, where one was elected regional officer.

By working with the faculty and administration, Arcadia helped to establish the pass-fail system for students taking an overload of courses. Through the eight service committees, Arcadia organized a new disciplinary system and a new social code.

A very complete social calendar was scheduled for freshmen and permission for freshmen to have cars on campus during major weekends was granted. Arcadia sponsored "The Fantasticks" and the Dionne Warwick concert, two of the highlights on the social calendar for the year.



ARCADIA ASSOCIATES

Lutz
Bradley, *President*
Cavanagh, *Secretary-Treasurer*
Bruinsma
Slowes
Bartell
Klein
Hermiston
Mishkin



Arcadia Associates is an important organ of Lehigh's student government, for its purpose is to carry out the details which are so necessary if this government is to be properly operated.

In addition to this, Arcadia Associates are active in sponsoring projects which are designed to improve the student's life at Lehigh. One of these projects is certainly the Sights and Sounds presentations, which have met with great success on campus. Also, Arcadia Associates publish the Student Handbook each year and have provided such services to the students as buses for the away football game at Penn.



CLASS OF 1968





Bradley, *Treasurer*
 Gladstone, *President*
 Sotzing
 Hodson, *Secretary*
 Aylsworth
 Gohacki
 Ticzon
 Lowenstein
 Martinson
 Young
 Tedesco
 Haggell
 Whitcraft
 Westerman
 Pike
 Locke
 Nugent
 Jacobs
 Heutlinger
 Van Buren
 Lutz
 Hall
 Breton
 Devoluy

Having started out in its first year with an authentic riot, the Class of 1968 has reached its third year, its spirit none the worse for wear.

The class began its junior year with the fall concert: the Mitchell Trio and the Moppets. The concert was a great success. Financially the class was able to sponsor further activities for the year: a lecture series, an all-University mixer in the spring, and its annual banquet, held this year in the Asa Packer Room.

During the year the class made several efforts as a part of the general trend to upgrade the cultural atmosphere here at Lehigh. During this year the campus witnessed entertainment from several areas of the performing arts, and the class was able to look with pride upon its role.

Aubrey Gladstone, President of the Class of 1968, looks with confidence toward his class' final year at Lehigh, feeling it will maintain the vitality that has marked its first three years.



CLASS OF 1969



Silverberg
Meinken, *Secretary*
McConnel, *Treasurer*
Cogut, *President*
Hunt, *Vice-president*
Borin
Gallagher, *Advisor*

Logan
Burgher
Roberts
Karn
Getto
Fisher
Rainin
Huston
Peisinger
Smith
Mascari
Borchardt
Greenburg

Paris
Garfunkel
Blaisdell
Idenden
Hoving
Croft
Tarnoff
Chin
Samuels
Frawley
Gravina
Lettieri
Klein
Burton

Baker
Plonsky
Bartell
Ruefli
Harpster
Van Scoyoc
McFadden
Bruinsma
Hermiston
Half
Turner
Minnick

Slowes
Fox
Christman
Sasfy
Edwards
Dieter
Weiler
Stowers
Hanlon
Snider
Heide
Morrison
Tweedie
Fittipaldi
Donaldson
Lee

The Class of 1969 approached the end of their sophomore year in a healthier financial position than any sophomore class in years. As a result of this financial wealth and a wealth of ideas, they welcomed the opportunity to try out some of these ideas. Behind the leadership of President Casey Cogut, the Class of 1969 began by co-sponsoring the Fantasticks with Arcadia. The class also co-sponsored the pep rally for Lehigh's new basketball coach, Pete Carril. In other areas, the annual blazer sale was quite successful and Constitution, Banquet, and Communications Committees looked forward to the completion of their projects.

Not stopping there, the class cabinet arranged a computerized mixer for the class with Centenary. They followed this with the class concert featuring Dionne Warwick and the Paul Butterfield Blues Band.

With these accomplishments in the past and an eager eye toward the future, the Class of 1969 hopes to maintain its spirit through to graduation.





Nuechterlein
 Hildebeitel
 Fiverson
 Nelson
 Scully
 Goldfine
 Griffes
 Beck
 Coulson
 Martinson
 Dedel
 Norrick
 Lusk
 Baxter
 Jacobs
 Keller
 Peperzak
 Holsinger
 Rath
 Taylor
 Alpert
 Tanenbaum
 Mitchell
 Korshin
 Eisley
 Roper
 Neumann
 Steinman
 Berzin

CLASS OF 1970

Orientation Week activities added to the whirlwind of confusion which initially faced the members of the Class of 1970. That week's events included such things as settling down, meeting roommates, wearing dinks, having section meetings, attending convocations, going to general information meetings, and registering. It culminated with the freshman smoker, sponsored by the Class of 1920. Then classes began and the excitement of the first week was transformed into concentration on studies.

By the time Lafayette Weekend arrived, class spirit was strong. The weekend started with the traditional Pajama Parade, the largest parade ever held in Bethlehem. After the parade (instead of before) came the pep rally and bonfire.

The pressure of fraternity and residence halls contacting began after semester break. Freshmen and upperclassmen alike were glad when February 11 arrived, the day bids were offered and pledging began.

The class cabinet worked to improve conditions for the frosh and to increase their role in student government. It also organized the Blazer Committee and worked on plans for the first class concert. The traditional class banquet, held in the spring, signified the close of the freshman year and the beginning of a challenging and rewarding career at Lehigh.



EPITOME '67

The Epitome, this year under the inexperienced but determined leadership of Editor Bill Reamy, is one of the few lasting contributions to Lehigh's cultural heritage. Founded with just a listing of graduating seniors, societies, and faculty, the Epitome has grown to be a cherished possession of every graduating senior.

The yearbook has not been just a spur-of-the-moment publication, but was started last spring with planning and picture-taking. The '67 Epitome represents the culmination of long and arduous hours, sometimes long into the night, to produce a record of the University.

Assisting Bill in his time-consuming job as editor were a reliable business staff, two rebellious but hard-working managing editors, and a staff that always came through—even if it was a bit late at times.



Prof. Robert J. Sullivan, *Advisor*





Fales, *Sports Editor*
Clark, *Fraternity Editor*
Ross, *Literary Editor*
Harding
Reamy, *The Great Editor*
Laveson, *Managing Editor*
Carapellotti, *Managing Editor*
Janis, *Photo Editor*
Neidell, *Business Manager*
Kaufman, *Administrative Manager*
Hall, *Scheduling Editor*

WLRN—CAMPUS RADIO



Wright, *Chief Engineer*
McCloud, *Station Manager*
Metzger, *Program Director*
Klein, *Business Manager*
Nase
Batiste
Dickman
Brooks
Debes
Kaufman
Hoffman
Tse
Scrivener

The Lehigh Radio Network, now in its 24th year, is the largest extra-curricular activity on campus, having a staff of over 120 programmers, engineers, newsmen, sportscasters, and managers.

Both WLRN and WLVR have continued this year to direct their own and their listeners' attention to campus events. The aim of the network, through its editorial, news, and special events staffs, is to keep the students aware of campus activities, sports events, and local and world news, and to familiarize interested students with the operations and functions of a broadcasting station.



STUDENT INVESTMENT COUNCIL

Klein, *Vice-president*
 Krauss, *President*
 Linder, *Secretary*
 Champagne
 Feldman
 Girol
 Schwartz
 Abrams
 Levin
 Roberson



FRENCH CLUB

The French Club groups together students interested in the French language and culture. The central function of the organization is the French Table at which the members all get a chance to limber up their tongues. Frequently the table is held with the French clubs of other local schools. Members attend programs and social functions with groups in New York and Philadelphia as well.



Weinberg, *Vice-president*
 Weeks, *President*
 Weill
 Wehr
 Rockow

Sports Editor Lynn Havach has just been caught in the act of fudging a sports head.



Editor-in-chief Brian Kanes diligently searches the latest edition of Playboy for ideas which may help the B&W . . . journalistically.

BROWN AND WHITE



Managing Editor Bob Bachmann finds seventeen distinct and unexcusable mistakes in the page make-up which Assistant Managing Editor Andy Miller just finished.



Make-up staff: Bradney, Schiavone, Konopka, Zisman, Levine. It gets kinda crowded.

Lehigh's excellent newspaper, the Brown and White, under the guidance of Editor Brian Kanes, seeks to keep the student body well-informed on the important issues concerning the University. This year the diligent staff of the Brown and White has provided Lehigh with an average of 12 pages twice a week, an increase in pages of 20 percent over any other year.

Throughout the year the Brown and White provides the University community with several special issues, such as the freshman issue at the beginning of the year, the Iowa State

wrestling extra, and the Blaustein Lecture supplements. In addition the Brown and White is a leading force in the struggle against the student apathy which plagues the University. Through its bi-weekly editorials, the newspaper introduces many new and worthy goals for the University to work toward.

With a staff of approximately 90 students from all classes, colleges and living groups, the B&W provides a valuable experience for all those who participate in its functions.

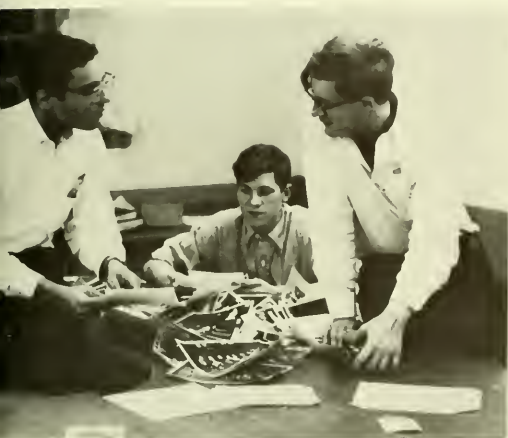

Photo Editor John Boghosian, his assistant, Ed Yewdall, and Dave Evans argue about whose fingerprint has just been discovered on the nose and left eye of a picture of President Lewis.



News Editor Airgood and assistant, Palmer, busily write and type up 78 inches of Campus News Briefs.

LET THESE THIRTEEN FAMOUS MEN SHOW YOU THEIR SECRETS OF PHOTOGRAPHY



... IF YOU CAN STAND THE
CONFUSION.

Pettigrew
Doster
Rath
McCaffrey
Butt
Bertelson
White
Confer
Elms
Boghosian
Steele
Yewdall
Derum



GLEE CLUB

There are many places where one might start in a discussion of the Glee Club:

Its wide range of music—*Old Man Noah*, the Haydn *Te Deum*, *I Bought Me a Cat*, *The Last Words of David*, the medieval *O Jesu Christe*, Bizet's *Carmen*. . . .

Camp was a part of it all: the "food," the football game, the "Bandies," . . .

The trips to the girls' schools—"My girl's from . . .": this year it was Wilson, Wheaton, Chatham, Wells, University of Rochester, and Sarah Lawrence—with the parties, bus accidents, "no blue jeans, guys," cots in the gyms, zipper checks, the concerts with the various conductors. . . .

Christmas Vespers with its beautiful music and ageless carols.

The Saint Matthew Passion in the spring marked a first for the glee club—their first performance of a Bach composition.

There *is* more than meets the eye to this group, and it is no wonder that Glee Club has become the respected campus organization it is.

Oh yes, there's the "Boss" (Professor Cutler), the heart and soul of the Glee Club.





THE BAND

The "Marching 97" has kept up the excellence that earned it the title of the "Finest in the East". Lehigh's Band again provided its famous precision drills at both home and away football games. The band puts many hours into its work, starting right in at band camp; in fact it is one of the few college bands in America to perform such intricate drills, which are, by the way, written by members themselves.

The end of the football season does not mean the end of the band, either. Second semester sees a division into two bands: varsity and concert.

The Concert Band presented the Winter Concert and the Pops Concert, while the Varsity Band presented the popular annual Taylor Quad Concert.

This year also saw the Concert Band go to Wilson College in Chambersburg, Pennsylvania, for a performance. Professor Elkus, the director of these Lehigh organizations, ended the year with a performance for the Alumni in June.

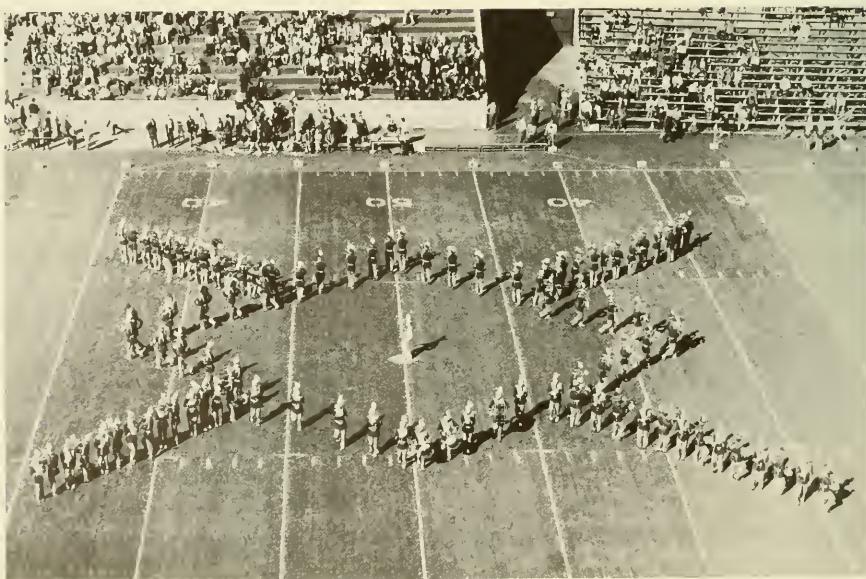



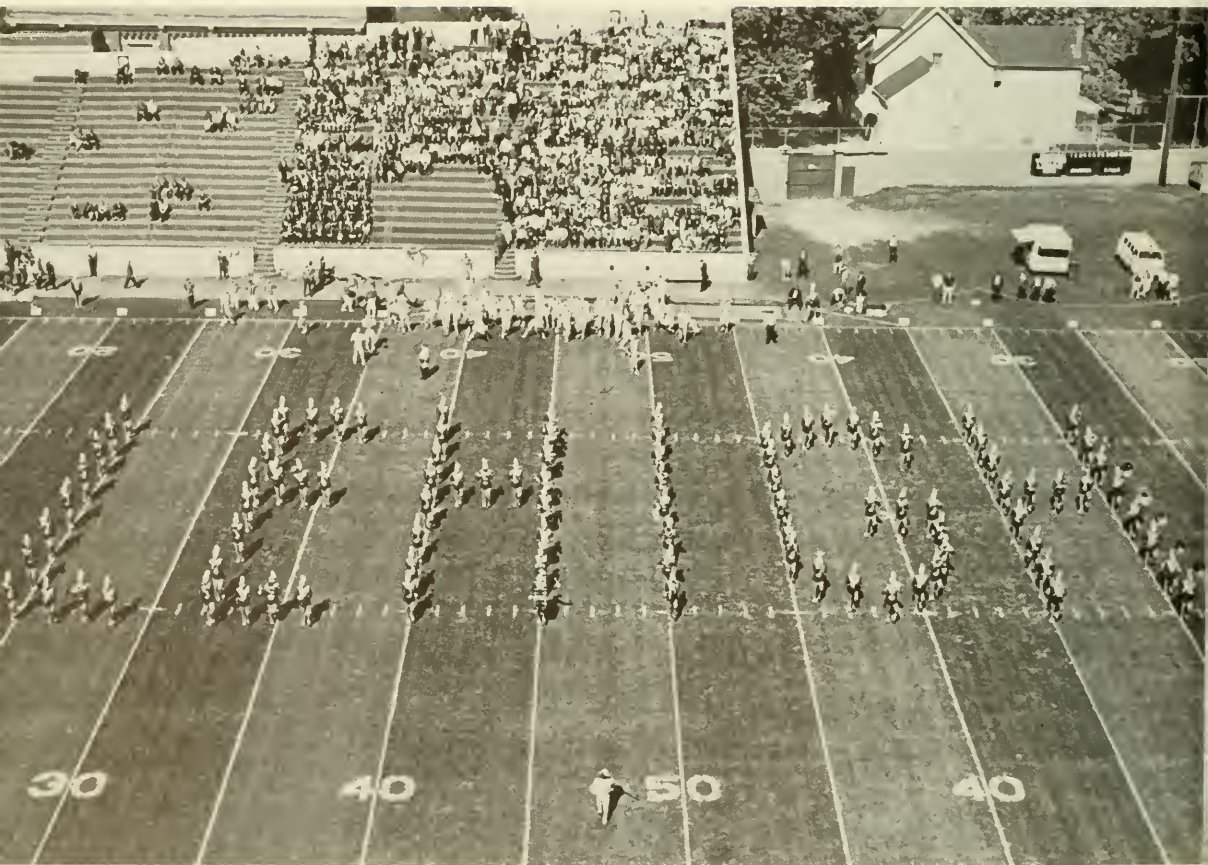



CHEERLEADERS

The success behind many a team lies with the spirit of the fan. The thankless task of raising the spirit of Lehigh's traditionally apathetic rooters belongs to the cheerleaders.

Even when the team is down by what seems to be an insurmountable margin, the cheerleaders are running up and down the side line, shouting encouragement to the team, and pleading for encouragement from the stands.





Walker
Klemmer
Mascavage, *President*
Arluck, *Vice-president*
Beamer, *Secretary*
Tenthoff
King
Weeks
Filley
Gross
Pressler
Llop
Rappeport



MUSTARD & CHEESE

The Mustard and Cheese Club, through the capable leadership of Professor H. Barrett Davis, has once again provided the Lehigh community with ample evidence that dramatic talent is not lacking on this campus.

The fall production of *Julius Caesar* received plaudits from both campus and town theater-goers. With excellent acting by Peter Tocci, Willet Weeks, and Tom McCandless, not to mention many others, the play was both successful and financially rewarding.

Another production is planned for the Spring, along with the traditional presentation of five one-act plays written and directed by students. Furthermore, Mustard and Cheese has strong student support for the construction of a new theater on the Lehigh campus, and there is increasing hope that this goal might be fulfilled.

The functions of Mustard and Cheese cover a much broader area than the theater arena. All public events brought to Lehigh are staged by the Mustard and Cheese technical crew. The wide and diversified activities provided by Mustard and Cheese give the student an excellent opportunity to gain both valuable experience and personal satisfaction.



LEHIGH CHRISTIAN FELLOWSHIP



Lehman
Sanders
Armour
Nordquist
Haas
Marshall
Chase
Ohnsorg
Kipp
Hawbaker
Davies
Boyce
Brown
Stamoolis

HILLEL FOUNDATION

Unis, *First Vice-pres.*
Kober, *President*
Rabbi Wasser, *Counselor*
Lowenstein, *Second Vice-pres.*
Weill
Katz
Mishkin
Gibbs
Shapiro
Kaplan



NEWMAN EXECUTIVE COMMITTEE

Musewicz, *President*
Tedesco, *Vice-president*
Bishop, *Treasurer*
Krummenoehl, *Secretary*



INTERFAITH COUNCIL



Kober, *Vice-president*
Unis
Lowenstein
Brugam
Ramee
Marshall, *President*

SKI CLUB



J. Davis
Maddox, *President*
Tarnoff, *Vice-president*
Nuernberger
Rozett
Allen
Strong
Creitz
Markert
S. Davis
North
Samuels
Edmonds
Helgeson
Rubman
Day
Yeckley
Daley
Garzia
Bohner





HONORARIES

In any institution there must be a means of recognizing academic excellence in a field other than grades, for grades are only a private acknowledgement of a student's achievement.

The honorary fraternity, honoring excellence in a chosen field, is an ancient tradition that has been carried to the college campus to give the outstanding student an opportunity to talk with other knowledgeable men in his field and to honor his achievements, which otherwise might go unnoticed.

Bowker
 Ghrist
 Hess, *Coach*
 Dietz
 Fuller
 Alexander
 Girol
 McGowan
 Witham
 Edelman
 Goldberg
 Musewicz, *President*



DELTA OMICRON THETA



In the fall, the Lehigh Debating Team sponsored and participated in the Eighth Annual Lehigh Novice Debate "Clinament." Originated at Lehigh, the "Clinament" is a clinical session designed to help novice debaters and to improve the skills of experienced debaters by having experts discuss how to debate and how to develop effective techniques and methods. Students from seventeen schools, located in New York, New Jersey, Delaware and Pennsylvania, participated in the program. During these sessions, debates were held to give the participants practice and experience. The Lehigh team won five out of six rounds.

The national debate topic for the year—"Resolved that the United States should reduce its foreign policy commitment"—was the theme for the seven tournaments held in the first semester with colleges such as Princeton, LaSalle, and Georgetown. The second semester schedule was also a crowded one, with tournaments against colleges like Kings College, Columbia, and the University of Pennsylvania, ending with the District Seven Tournament and a chance for the national championship.

Delta Omicron Theta, headed by Mr. Hess, is an active group with 20 students who look forward to a growth of and increased interest in debating.

ALPHA KAPPA PSI

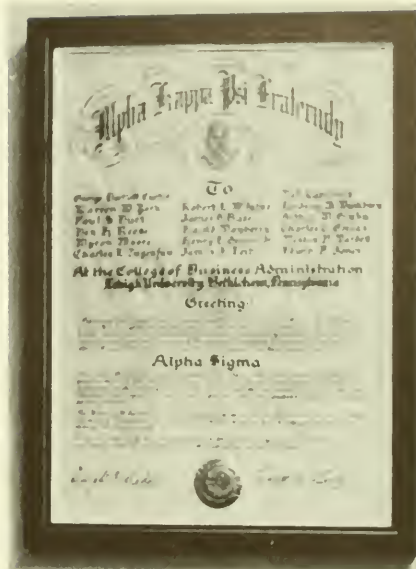

Champagne
Campbell
Green
Linder
Cavanagh
Roberson
Griffiths
Von Seelen
Williams
Unger
Zug
Levin
Holmes
Berry
Wrigley
Hodson
Yochum
Vilardi
Berger
Picker

ALPHA PHI OMEGA



Redfield
 Reichard, *Soc. Chairman*
 Frank, *Vice-president*
 Booth, *President*
 Hunter, *Sec.-Treasurer*
 Doty
 Yewdall
 Mahrer
 DeFragesco
 Schea
 Heery
 Proctor
 Szulborski
 Thompson
 Kohser
 Shive
 Looloian
 Gooch
 Pettigrew
 Wartens
 Donoghue

ARNOLD AIR SOCIETY



George
 Chung
 Telsch
 Loomis
 Parry
 Williams
 Ullmann
 Pettigrew
 Bushwaller

SCABBARD AND BLADE



Rutherford
 Allen, *President*
 Major Kreitz, *Advisor*
 Ramsey, *Treasurer*
 Gerhart
 Walters
 Spinney
 Aykroyd
 Fulmer
 Scott



Shepherd
 Grimes, *Executive Officer*
 Lisle, *Commanding Officer*
 Shatto
 Tarr
 McGhan
 Kiefer
 Drescher
 Shaedle
 Brune
 Marcincin
 David
 White

PERSHING RIFLES

PHI ETA SIGMA



Musser
Dworski
Schapiro
Rohrer
Bell
Kohser
Grason
Telsch
Mura
Mazsa
Proctor
Scheid
Eakle
Kiefer

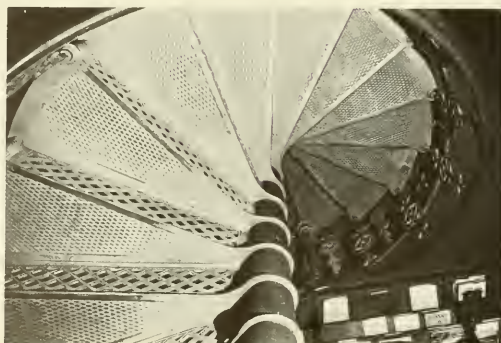
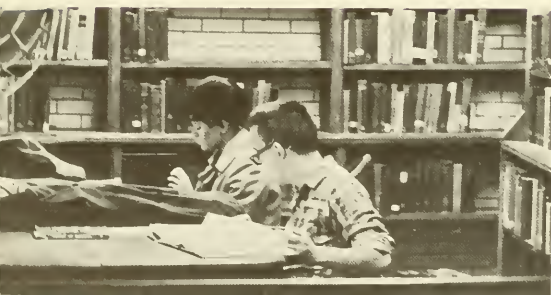

ETA SIGMA PHI

Alpha Epsilon is the Lehigh chapter of Eta Sigma Phi, national honorary classical fraternity. Its purpose is to promote interest in the study of the Latin and Greek languages and the civilizations of ancient Greece and Rome. Students engaged in studying these languages with a B or better average in classical subjects are eligible for membership.

The chapter has two banquets annually, and sponsors an outside speaker each year, on which occasion admission is open to the entire student body. In the spring of 1967, the chapter sponsored a translation contest for secondary school students.

Officers for 1966-1967:

John Underwood, Jr., *Prytanis*
 Ronald Biamonte, *Hyparchos*
 Edward Flail, Jr., *Grammateus*
 James Walton, *Chrysophylax*



ALPHA PI MU



Whitehouse
 Roth
 McIntosh
 Harvey
 Silber
 Gemmel
 Parker
 Stamoolis
 Black
 Feidt

PI TAU SIGMA



Schurter
Gorton
Irwin
Caney
Pace
Scott
Quick
Donoghue
Whitcraft
Squier
Dorsey
McMann
Skillman
Edwards



Fatzinger
Peirce
Simpson
Reichard
Feidt
Ullmann
Hunter
Bradley
Spindel
Edwards
Kipp
Skillman
Oyler
Dobkin
Gower
Black
Mixsell
Mihalik
Dorsey
Brown
Litzenberger
Breton
Miller
Kepner

TAU BETA PI

Drye
Eisenstaedt
Blackwood
Van Sciver
Doane
Merz
Boschuk
Prof. Liebig



CHI EPSILON

ETA KAPPA NU

Salter
Shumbata
Booth
Tedesco
Giampetro
Krummenoechl
Smith
Spindel
Reichard
Mihalik
Livingston
Miller
Baumgartner
Ullmann



CYANIDE



Sotzing, *Treasurer*
Elcome, *President*
Lehman
Greenfield
Breton
Hodson
Kishel
Mihalik



Cyanide is the honorary fraternity whose object is to recognize these members of the Junior Class who have achieved a measure of academic excellence and who have participated consistently in extracurricular activities.

Cyanide is on hand to give freshmen a hand during freshman week orientation, and assists in the formation of the freshman class cabinet.

Membership is available to all members of the Junior Class who have attained at least a 2.5 cumulative average.



ATHLETICS

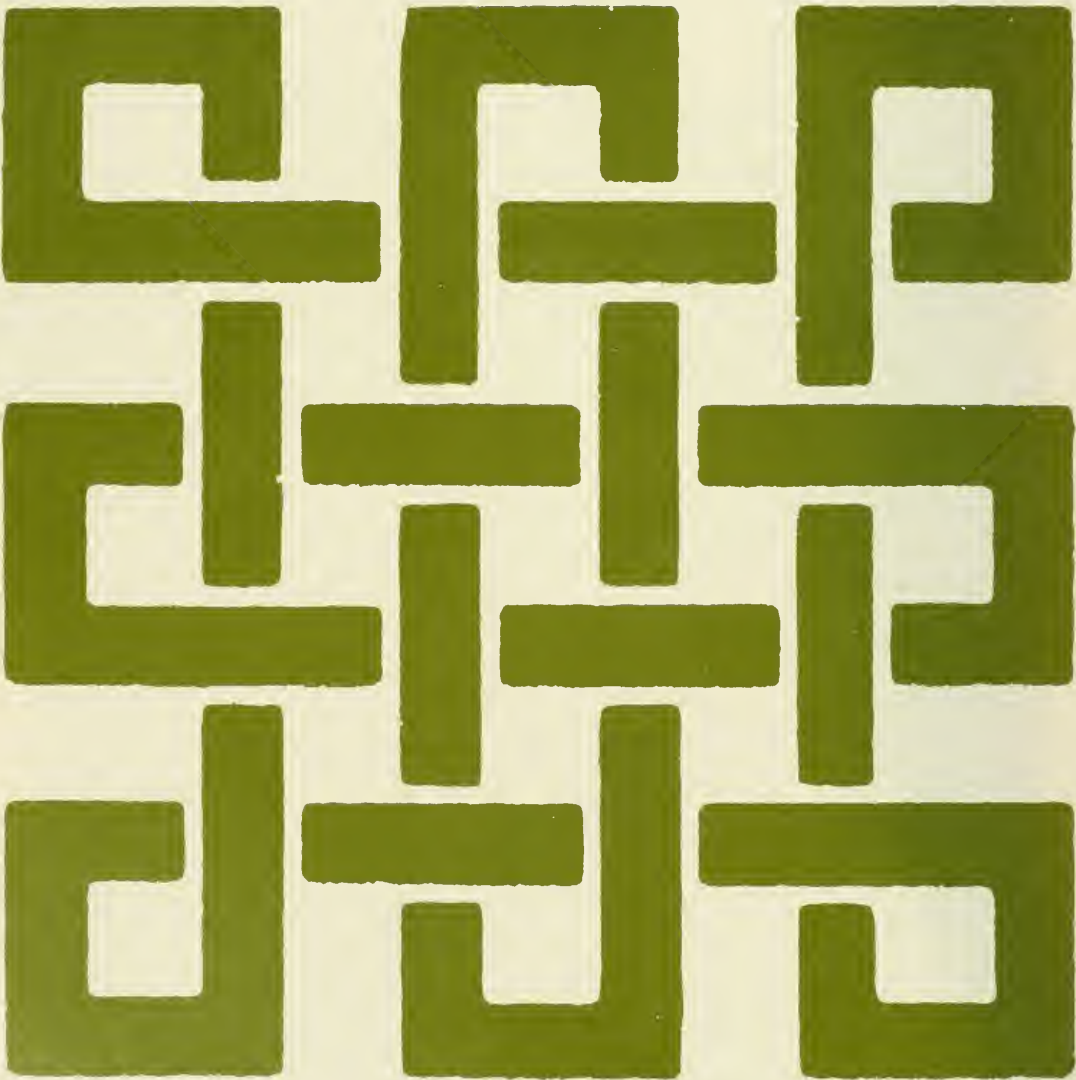

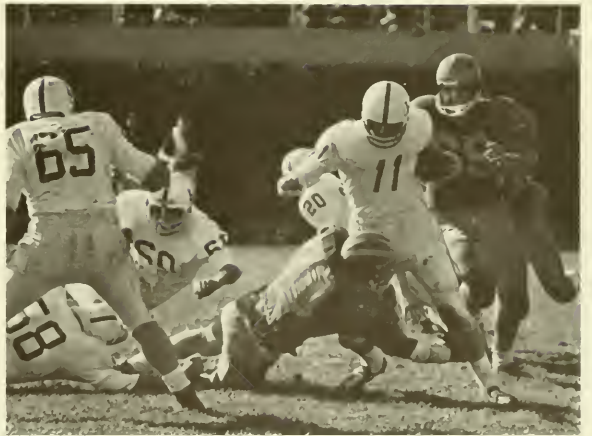



Short
 Chiodi
 Sherman
 Steckbeck
 Dunlap
 Sanders
 Maue
 Carril
 Hogan
 Leckonby, *Director*
 Valentic
 Leeman
 Christian
 Johnson
 Havach
 Packer
 Schultz



PHYSICAL EDUCATION

The Physical Education Department was the place for many new faces in the past year. Last spring Pete Carril, successful basketball coach from Reading High School for eight years, was named to succeed Tony Packer, who assumed a new full-time position as supervisor of athletic fields and special assistant to Director of Athletics William Leckonby.

Jack Valentic took on the duties of frosh wrestling and frosh track coach and also coached cross-country for the first time. Stanley Schultz was in his first year as baseball coach in place of Packer and his assistant Ed Winchester. Fletcher Johnson joined the staff as coach for the Hockey Club and trainer.

The two newest men were hired this spring as replacements for Freshman Football Coach George Maue and John Hogan, assistant football coach, who both resigned their positions to return to classroom teaching as well as coaching. Jim McConlogue, former Lafayette head football coach, and John Whitehead, mentor at Carlisle High School, will replace Maue and Hogan, effective July 1.



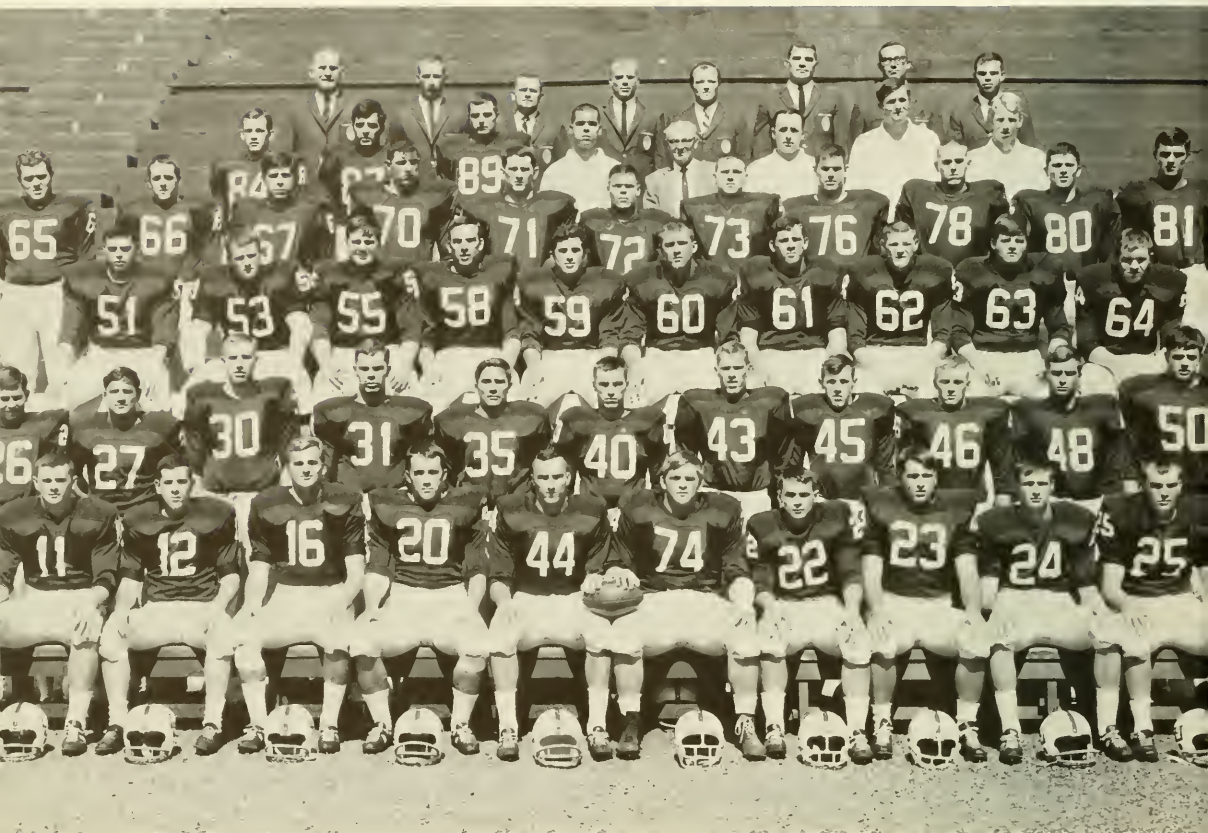

Laubach
 Fox
 Semko
 Zern
 Pochman, *co-captain*
 Bauer, *co-captain*
 Snyder
 Stingle
 Glasheen
 Confer
 Moffitt
 Rushatz
 Matalavage
 Jacobs
 Dietrich
 Cook
 Hochreiter
 Leckonby
 Bradley
 Trotter

MacKechnie
 Basch
 Renfro
 Apgar
 Kercher
 Galdieri
 Stewart
 Weaver
 Werner
 Miller
 Simpson
 Rust
 Conklin
 Viola
 Bennicoff
 Scott
 Mazur
 Bareford
 Bisset
 Balliet

Rohrbach
 Bruno
 Dane
 Georges
 Miller
 Schultz, *asst. trainer*
 Havach, *head trainer*
 Johnson, *football trainer*
 Allen, *manager*
 Half, *assistant manager*
 Hudak, *asst. coach*
 Sherman, *asst. coach*
 Hogan, *asst. coach*
 Dunlap, *head coach*
 Winchester, *asst. coach*
 Sanders, *asst. coach*
 Chiodi, *asst. coach*
 Maue, *asst. coach*

FOOTBALL RECORD			
Lehigh	28	Pennsylvania	38
Lehigh	9	Drexel	12
Lehigh	14	Rutgers	42
Lehigh	13	Gettysburg	31
Lehigh	0	Delaware	41
Lehigh	15	Colgate	21
Lehigh	27	Davidson	34
Lehigh	0	Bucknell	45
Lehigh	0	Lafayette	16

When the Engineers lost their ninth game of the season to Lafayette and established the worst season record ever, disappointed Lehigh fans wondered what happened to the team which started the season smartly with a scrimmage win over Wagner, 24-6, and a 28-7 halftime lead over Penn.

From the second half of the Penn game until the liasco in Easton, the team had defensive problems which put most of the pressure on the offensive team. With Jon Rushatz, Barry Cook, who was to be out for the year, and Art Renfro all injured in the second half, the forward wall lost much of its ability to put pressure on the Penn passer and the Quakers rolled up 31 points in the second half.

Then, against Drexel, fumbles in the rain proved to be costly as the winning Drexel score came after they took over inside the 20. The rain also hampered the passing attack as twice Bill Semko's passes were intercepted when it looked like the Engineers would score.

FOOTBALL



Laubach battles a Penn player for the ball in one of his few appearances on defense.

The next week after the Engineers got off to a 14-0 lead in the first quarter against Rutgers, everything seemed to stop working as the Scarlet Knights gained 267 yards on the ground and another 225 in the air. In the following two games Gettysburg and Delaware both ran and passed through the defense. However, the aerial game of the offense was vastly improved and it looked as though with a good defensive game the Engineers could still rally for a good season.

That game came against a fine Colgate team. Rushatz, Rich Laubach and end Rich Miller excelled but the team fell one touchdown short of victory. On Houseparty Weekend the Engineers seemed to be playing their best but whether or not the video-tape replay



Sometime in October a contingent of students from Lehigh and Cedar Crest started making plans and talking about having Lehigh cheerleaders from that girls school in Allentown. Other schools the Engineers played had coeds raising noise from the stands, and the thinking was that Lehigh could do the same with pretty girls working hard along the sidelines.



We can't all be interested in football.



Most-valuable-player Jon Rushatz powers his way to another long gain.

Record-setter Rich Miller brings in another pass against Lafayette.





Miller tells Coach Dunlap some of the problems on the field.

machine used by the Davidson coach made the difference, the loss took almost everything out of the Engineers' spirit as the final two losses indicate more than any of the others. They just never really got in those games.

The season had its better moments, however, in the form of the passing game. Twice-named Eastern College Athletic Conference sophomore-back-of-the-week Laubach established marks with the most completed passes in one game (20 against Rutgers) and in one season (102), and with the most yards passing in one season (869). He set records after not playing offense in the first two games. Laubach's favorite target, junior end Rich Miller, also set records for most passes caught in one game (13 against Rutgers), one season (58) and career (94). His 58 receptions broke his own mark of 44 catches set last year.

Miller takes the pass after eluding the Lafayette secondary.

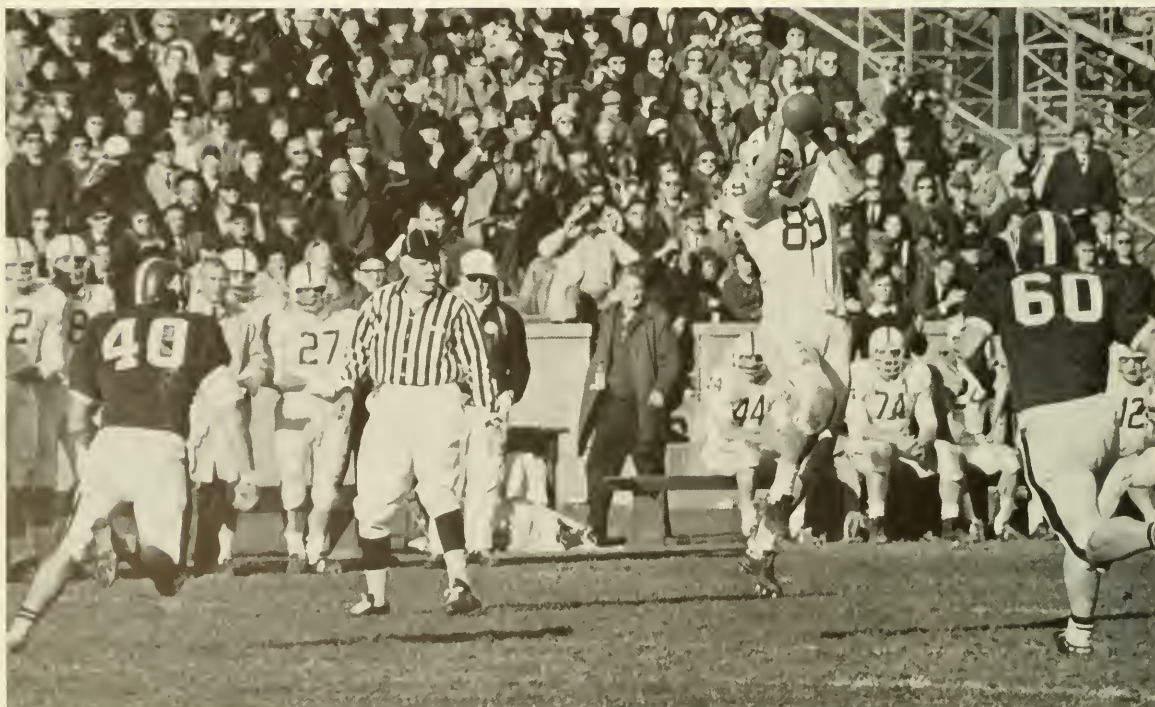



Triple-threat Rich Laubach makes a good gain after being forced to keep the ball.

A Davidson defender goes for the ball on an end sweep by Rushatz.



With the aerial team keeping the opposition's defense honest, junior fullback Rushatz led the team in scoring and rushing and was named all-Middle Atlantic Conference fullback. He carried 136 times for 439 yards or a 3.2 yards-per-carry average. Rushatz, the team's Most Valuable Player, scored seven touchdowns and two two-point conversions. Ray Snyder finished behind Rushatz with 303 yards on 69 carries.

Yet after it was all over the Engineer fans still had a reason for optimism. The squad was only losing nine lettermen through graduation, leaving half of the veteran lettermen. Also, a freshmen team which compiled a 3-2-0 record with wins over Rutgers, Bucknell and Lafayette would provide needed strength on the line and versatile running backs.

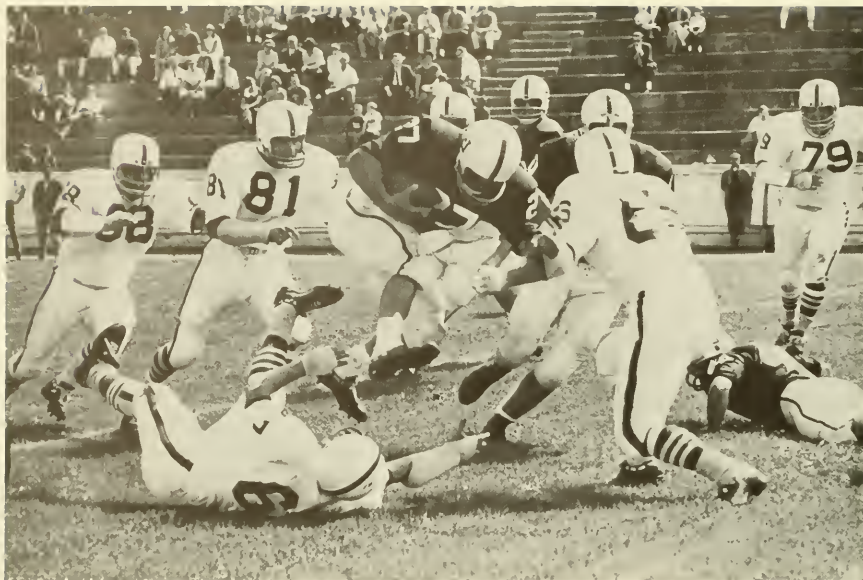

All-MAC fullback Jon Rushatz bursts through Bucknell's line.

Bob Bennicoff attempts to stop a Rutgers point-after-touchdown.





Captain Lucuski warms up.



CROSS COUNTRY RECORD

Lehigh	15	Muhlenberg	49
Lehigh	30	Delaware	26
Lehigh	29	Rutgers	28
Lehigh	36	West Chester	31
Lehigh	22	Haverford*	34
		Albright*	50
Lehigh	35	Pennsylvania	21
Lehigh	21	Gettysburg*	34
Lehigh	23	Rider*	32
Lehigh	42	Lafayette	16

*triangular meet

CROSS COUNTRY



Lehigh and Delaware frosh begin the Saucon Valley course.



Krizauskas
Kumor
Hans
King, *manager*
Succop
Wise
Lucuski, *captain*
Haas
Valentic, *coach*

The varsity cross country team in its first season under coach Jack Valentic won four of the last six meets to finish .500 for the 1966 campaign with a 5-5 log. The harriers, on the strength of three sophomores, bettered last season's 2-7 record and narrowly missed a winning season. They lost three early meets by a total of 10 points.

Sophomore Steve Haas led the Engineers in many of the meets and established a school record of 26:02 over the 5.2 mile Saucon Valley course in the Delaware meet. This was the best of the four record-breaking efforts by Haas during the season. Captain Paul Lucuski held the old mark of 27:05.

Another sophomore Tom Wise improved throughout the season and finished first for the Engineers in the loss against Lafayette and in the Middle Atlantic Schools Collegiate Athletic Conference championships when Haas pulled a muscle and failed to finish. Sophomore Bill Succop, brother of last year's captain Larry Succop, also improved as the season progressed, and finished second for Lehigh in the final meet.

Lucuski, the leading runner on last year's squad, had his best efforts in leading the team in the winning meets with Haverford and Albright and against West Chester. Next year's squad, while losing Lucuski, will gain Ed Carney who led the freshmen in their 2-3 season.



Steve Haas checks his time with Frank Zarnowski after a practice.



Bayne
 Lundquist
 Gigon, *captain*
 Jaeger
 Pfaeffle
 Gustavson
 Heller
 Klausmann
 Rosen
 Layton
 Hall
 Peterson
 Frost
 Romary
 Burgher
 Langborgh
 Cumings
 Christian, *coach*
 Klein



Freshmen like Al Pesin (kicking) and Dick Goat should again add strength to Coach Christian's team.



SOCCER RECORD			
Lehigh	1	Bucknell	0
Lehigh	4	Muhlenberg	1
Lehigh	2	Gettysburg	2
Lehigh	4	Ursinus	2
Lehigh	3	Delaware	0
Lehigh	1	Haverford	4
Lehigh	4	Stevens	1
Lehigh	1	Rutgers	5
Lehigh	2	Swarthmore	7
Lehigh	2	Lafayette	1

Led by high-scoring captain Gerry Gigon, the 1966 Engineer soccer team again compiled the best fall sport log with a 6-3-1 record. With Gigon's nine goals and four assists the team again made a strong bid for the Middle Atlantic Conference Northern Division title with a 6-2-1 conference log. But again strong Haverford and Swarthmore prevented the team from edging out Elizabethtown.

Second in scoring was Carl Painter with eight goals. He was followed by Pete Hall with three and captain-elect Larry Gustavson who had two goals and who led in assists with six. In other outstanding efforts halfback Howard Bayne and fullback Brooks Heller were named to the all-MAC second team.

The defense of Bayne and Jeff Pfaeffle at halfback. Heller, Jim Cumings and Dick Langborgh at fullback kept the Engineers out of trouble when the offense stalled. They particularly helped in keeping down the number of shots taken at goalie John Romary, who came out for the team after regular goalie Paul Drucker again injured his shoulder early in the season.

Romary had his best games against Gettysburg when the Bullets put on a second half burst but could only tie the Engineers, and again in shutting out previously unbeaten Delaware.

SOCCER



Pete Hall sends the ball towards the goal as Carl Painter attempts to out-race a Gettysburg defender.

RUGBY

The Rugby Club's first team had a successful 5-2 fall campaign and a 7-3 record in the spring of double-season sport. They defeated clubs from St. Joseph's, Jefferson Medical School, Temple, A-Troop of Philadelphia, and Allentown, while losing a close contest to the New York Rugby Club and Pittsburgh in an invitational at Randall's Island, N.Y.

Last spring they defeated Pennsylvania, St. Joseph's, Rutgers in two games, A-Troop, Temple, and Philadelphia and lost to Villanova, Penn State, and Jefferson Medical.

A strong scrum in captain Rod Grubb, Wayne Weseman, Charles Griffiths, and Doug Peterson played outstanding rugby for the young Lehigh club. Other fine efforts were turned in by Jim Donnelly, Dave Graham, John Hibbert and Robin Balding.

Hard practices, conscious following of the rules, plus a few experienced players from England and Australia, and helpful hints from an experienced coach gave the club reason to have pride at the traditional parties following the games.



Doug Peterson prevents the St. Joseph's scrummer from taking the pass in a line out.

Wing forward Jim Donnelly and post Wayne Weseman push Doug Peterson in a loose ruck against St. Joseph's.



Hockey Record			
Lehigh	0	Hill School	8
Lehigh	1	Rutgers	9
Lehigh	2	Bucknell	1
Lehigh	6	Villanova	3
Lehigh	4	Rutgers	4
Lehigh	5	Lafayette	1
Lehigh	8	Villanova	5
Lehigh	2	Lafayette	1
Lehigh	3	Lafayette	2

HOCKEY



Santer
Tanner
Hoffman
Hibbert, *Captain*
Littlefield
Gross
Pfaeffle
Johnson, *Coach*
Stuart
Quinlan
Wall
Ludlum
Wareham
Frost
Smith
Engel, *Manager*

The Hockey Club, working under coach Fletcher Johnson for the first year, compiled a 6-2-1 record after losses in the first two games.

Behind the fantastic scoring of captain-elect Ed Hoffman, the team won six of the last seven games and revenged an earlier loss to Rutgers with a 4-4 tie after leading 4-0.

Hoffman had 15 goals and five assists, including a double hat-trick against Villanova. Second in scoring was Craig Tanner who had seven goals and six assists, including a hat-trick against Villanova in an earlier game.

Helping coach Johnson in directing the team on the ice while not in the limelight in scoring was captain John Hibbert. After the final game, a close win over Lafayette, the team presented him with the game puck as a tribute to his efforts.

Another fine season performance was turned in by goalie Jeff Pfaeffle who played every game after coming in the middle of the second game. He made 193 saves and allowed 26 goals for a 2.88 goal-per-game average.



High-scoring forward Ed Hoffman runs over his opponents to score.

THE NATIONALS



Caruso stands above Michigan's Bob Fehrs, Navy's Gary Burger, Iowa State's Gary Wallman, and Indiana State's Ed Parker.

Mike Caruso's third NCAA championship marked the real bright spot in the Engineer's seventh-place finish at Kent State University. In becoming the first Lehigh wrestler ever to win the title three times, Caruso beat Michigan's Bob Fehrs in the finals, 7-6, for the third year. Joe Peritore was the only other Engineer to place, taking third after a 4-2 loss to eventual champ Dave McGuire of Oklahoma.

Adding more points to Lehigh's total of 36 were Elliott Tepper, Jon Rushatz and Ron Ries, who all made it to the quarter finals. Tepper lost a 3-0 overtime bout to Iowa State's Dale Bahr who he had tied in the dual meet earlier in the season. Bahr then lost to Don Henderson, the eventual titlist, and Tepper had no chance to gain a place. Rushatz lost to another Iowa State grappler Vic Marcucci, 3-0, and then to Navy's John Kent, 4-1, in the consolations. Ries' loss came at the hands of Willie Williams of Illinois State, who then lost to Don Buzzard of Iowa to end Ries's advancement.

After losing to eventual champ Dale Anderson, Mark Kishel was defeated by John Homiak of F&M. Bob Hartenstine got by his first opponent in strong fashion but then was handled by East Stroudsburg's Bill Elder. Likewise Joe Caprio won his first bout but his nemesis Jim Harter of Army defeated him, 10-0.

Frank Paquin also won his first bout before meeting the surprising champion Curley Culp of Arizona. Culp was not able to pin Paquin as he did his other two opponents, but beat the Engineer, 15-5. Paquin lost in the consolation match, 7-0, to Jeff Richardson of Michigan State.

But the real surprise for the couple of thousand Lehigh rooters was Glenn Amsbaugh's first round loss to John Sustersic of Miami of Ohio. Sustersic was the first grappler Amsbaugh had met all season with the identical leg style of wrestling.

Rushatz reaches for the head of eventual champ Vic Marcucci of Iowa State.

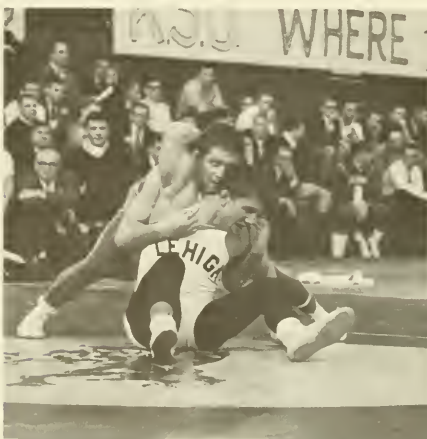



F&M's John Homiak turns in on Kishel in the consolation.



Peritore reverses Tim McCall of Indiana in coming back to take third place.



Caruso defeated Bob Fehrs in the finals for the third time.



Lehigh fans were surprised when Amsbaugh lost to another "leg man," John Susteric of Miami of Ohio.

FIRST IN THE EASTERNS



Eastern champs Caruso, Peritore, New, Vanderlofske, Mies, Kuppinger, Seaman, Harter, Schlendorf, Reid.



Caprio turns in against Yale's Wick.



Kishel is working on the half.



Amsbaugh is about to throw in the boots.

Two weeks earlier the Engineers put forth one of the greatest displays of team balance in Eastern Intercollegiate Wrestling Association history by placing nine men to capture Lehigh's 19th team championship. Caruso and Peritore took championships, Amsbaugh, Rushatz and Ries finished second and Tepper, Caprio and Paquin took thirds while Kishel got a fourth to give a team total of 85 points.

Navy, placing seven grapplers, followed close behind with 73 points and Penn State was third with 71. All three teams had two champs, but Lehigh's advantage in sending five men to the finals and gaining valuable points from the consolation bouts proved the difference.

Before a largely Lehigh-rooting crowd in Penn's Palestra in Philadelphia, Caruso decisioned Navy's Gary Burger, 7-0, and Peritore handled Bob Stock of Cornell, 7-3, in the finals to give the pair their third and second EIWA titles, respectively. Amsbaugh was not able to catch Middle Dick Mies as he had in the dual meet, losing, 6-3. Another winner in a dual meet previous encounter, Rushatz also lost in the finals. Jerry Seaman rode him out in the third period for a 3-0 victory. Ron Ries, who had looked strong in edging a good Jim Detweiler of Colgate in the semifinals, was overpowered by the Syracuse 191-pounder in the finals, 7-0.

Tepper was whipped by eventual champ Don New of Cornell in the semi's but came back to take third over John Homiak of F&M. Likewise, Kishel lost to an eventual champion at 145, Pete Vanderlofske of Navy, 9-4. In the consolations he was about to reverse Dick Levitt of Penn when the buzzer sounded to put him on the short end of a 4-3 score. Caprio lost a close bout to Cadet Jim Harter, the 177-pound winner, 3-2, but he had little trouble in beating Howard Freedman of Harvard for third place.

Paquin took a very good third at heavyweight in defeating Army's Paul Raglin, 2-0. He lost to Coast Guard champ Jerry Beach of Syracuse in the semifinals. Only Hartenstine failed to place for the Engineers as he lost to Matt Kline of Penn State, 5-2, in overtime in the quarterfinals. He was eliminated when Kline lost his semifinal bout.

Co-captains Peritore and Caruso with Leeman, accepting the team trophy.



It's not easy to take.

Out of bounds for Army's Paul Raglin as Paquin is in control.



WRESTLING



Peritore is in on an Iowa State leg.

Wrestling Record

Lehigh	26	Cornell	6
Lehigh	25	Syracuse	11
Lehigh	28	Yale	6
Lehigh	20	Maryland	13
Lehigh	16	Iowa State	13
Lehigh	29	Princeton	3
Lehigh	20	Navy	11
Lehigh	25	Army	8
Lehigh	33	Pittsburgh	2
Lehigh	36	Rutgers	7
Lehigh	12	Penn State	18

Caruso's cradle stops Rutgers' Joe Slachetka.





Amsbaugh tries to use an arm bar to apply the pressure.



Rushatz
Chappelle
Leinberger
Bisset
Amsbaugh
Henning
Caruso, *Co-captain*
Peritore, *Co-captain*
Kishel
Tepper
Nordquist
Hartenstine
Leeman, *Coach*
Valentic, *Freshman Coach*
Gebhardt
Barrows
Caprio
Ries
Paquin
Narducci
Pfeitz
Kochanczyk, *Manager*
Havach, *Trainer*

Tepper is driving for two.



Grace Hall fans are used to this pose, no matter who the opponent.

The team's hopes for an undefeated campaign were smashed by the Nittany Lions in the season finale. Close to 2,000 Lehigh rooters were among the 7,900 fans at University Park who watched the fired-up PSU wrestlers dash visions of the first unblemished season since 1962 when the Engineers finished 12-0. Penn State's surprise was actually accomplished at the lightweights, generally the Lehigh team's strong point.

Caruso and Peritore both moved up a weight class, and a strong Vince Fitz at 137 ended Peritore's string of 32 dual meets without a loss. Only Dick Santoro (1957-59) and Kirk Pendleton (1961-63) had ever accomplished the feat. Craig Freas, who captured fourth at 130 in the Easterns, upset Henning, 5-3, and Dave Spinda decisioned an injured Tepper, 4-3. In his second bout of the year, Rushatz held on to a 3-2 win over Seaman. Amsbaugh ended the dual-meet season undefeated at 152 and Ries beat Bob Funk to remain undefeated at the 191 class.

Kline decisioned Hartenstine, 10-3, at 160 and Paquin almost managed to upset Eastern champ Mike Reid at heavyweight. But any real chance for a win or tie were gone when Caprio was reversed with 20 seconds to go by Rich Lorenzo. Hero on many occasions during the season, Caprio lost, 6-4.

Engineers thoughts for an undefeated season started in January when Caruso, Peritore, Amsbaugh and Caprio won their matches to down second-ranked Iowa State, 16-13. The first two lightweights handled the Cyclones' sophomores with no trouble. Then Kishel and Tepper gained draws with Tepper holding out against NCAA runnerup last year Dale Bahr, despite a knee injury which bothered Tepper all year.

Amsbaugh threw in the boots late in the match against Willie Hoosman and gained predicament points to win, 4-2. After Reg Wickes beat Hartenstine and Vic Marcucci, NCAA runnerup last year, downed a strong Charlie Nordquist, 5-3, Caprio put the match out of sight with a powerful tight-waist ride in the third period to beat Dennis Miller, 4-1. Ries moved up to heavyweight and lost his only dual-meet match of the season to 6'7", 300-pound Ted Tuinstra. He was even with the Cyclone giant until the final period.

Caprio's win was even more climactic because he had been caught in his famous Granby roll and pinned the week before by Maryland's Bob Karch. The Engineers took the first meet ever against the Atlantic Coast Conference champions, 20-13, in a match marked by four ties. Tepper at 145 got taken down with three seconds left and had to settle for a 7-7 stalemate with Gobel Kline. Hartenstine at 160 was leading 3-2 when Gary Blood escaped with two seconds remaining. Also Larry Gebhardt at 177 and Ries at heavyweight both had 1-1 draws.

Five points are near for Hartenstine with a cradle against Pitt's Jim Rhone.

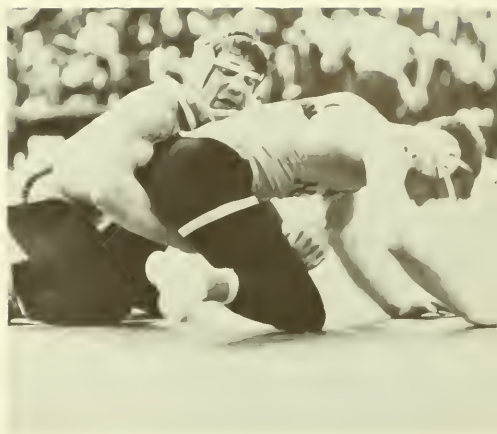

Rushatz' season debut was tiring.



Caprio is the hero as his decision over Miller of Iowa State clinched the mid-season upset, and set the fans to screaming, "We're number one!"

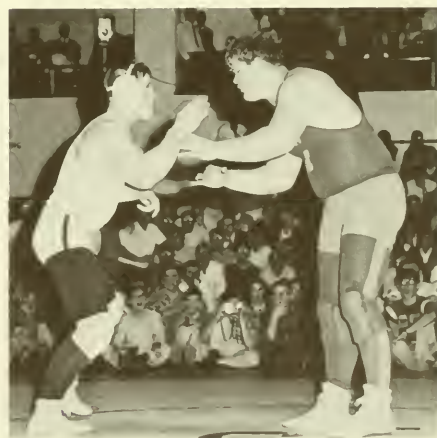

Ries discovers that they grow 'em big in Iowa



Amsbaugh uses a body press in the first period against The Scarlet's Larry Enzer.



This is one way to avoid Peritore.



The King drives for a takedown against the Middies' Ahrens.



Caprio rides Tom Roberts of Pittsburgh for a 12-0 win.



Coach Leeman before the Cyclone match.

Caruso's takedowns are usually unique.



Once the team had gotten by Iowa State and Maryland, Navy was billed as the top meet before Penn State. Navy entered Grace Hall with 15 straight wins but got no further, as the Engineers built up a 14-2 lead and defeated the Midshipmen, 20-11.

Henning tied eventual EIWA runnerup Burger, 1-1, Caruso decisioned EIWA third-place winner Steve Comisky, 22-4, and Peritore beat 145-pound Eastern champ Vanderlofske, 7-2, and the team was off. Tepper and Ries also picked up wins but Amsbaugh and Caprio provided the real excitement. Amsbaugh's win was probably one of the more exciting of the year as he gained four points halfway through the final stanza to come from behind and beat Dick Mies, 8-7. Caprio built up a 3-0 lead over Dave Palmer and battled the Middie's frantic attempts to get even, winning, 4-3.

In Rushatz's debut against Bob Ahrens, Jon tired rapidly after only a little more than a week's practice in the wrestling room, and Ahrens prevailed, 4-3. Nordquist gave Eastern runnerup John Kent plenty to worry about before the 160-pounder reversed late in the match. Nordquist had cut a 5-1 lead to 5-4 before the reversal.

Although the Engineers didn't shut out any team this year, they came closest against Pittsburgh. Only Henning was forced to draw Dick Schildt at 123 pounds. The match was highlighted by falls by Tepper and Hartenstine and a 6-5 decision of Al Traunsteiner by Nordquist. The once-powerful Pitt teams would have been shamed to see this year's team fatten the Engineers' records.

In the Grace Hall season climax, seniors Caruso, Peritore, Amsbaugh and Hartenstine showed 3,800 spectators their appreciation of four years of cheers by pinning their men. Only Caprio couldn't turn his man over and had to settle for a 14-0 decision.

Iowa State veteran Sam Epps didn't take Kishel down.



Caruso started things off by putting Joe Slachetka away in 2:45. Peritore did him one better by gaining his pin in the first period. Tepper, down to 137 in preparation for the Eastern's, was a little too strong as he illegally slammed Guy La Mere and lost the match when the Scarlet Knight was unable to continue. Amsbaugh used a figure-four combination to stop Larry Enzer in 1:59, and Hartenstine turned Dave Somerfield over in 4:55. Rushatz showed he was rounding into tournament form with a 3:36 fall over Ed Sacks in "the King's" second outing of the year.



A frosh wrestler gets ready for a slam against Westchester.

The Navy ride by Caprio temporarily held Lorenzo.





Rushatz' first fall of the season came at the expense of Ed Sacks.

Amsbaugh works over hapless Panther Earl Trax.



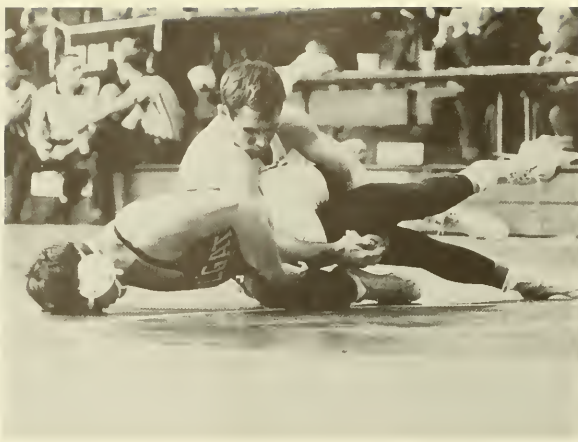

Amsbaugh looks good against Shapiro of Colgate in first round of Easterns.

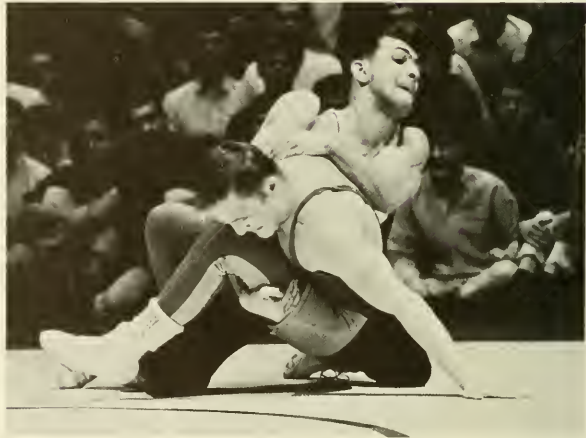

Tight ride by Caruso.

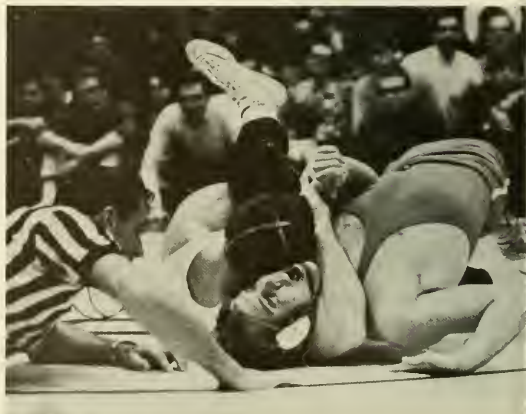
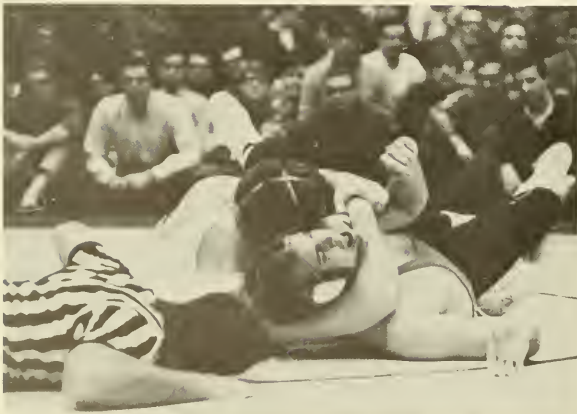

Henning couldn't get Craig Freas close to the mat.



Injured Pepper works on NCAA runner-up Bahr.

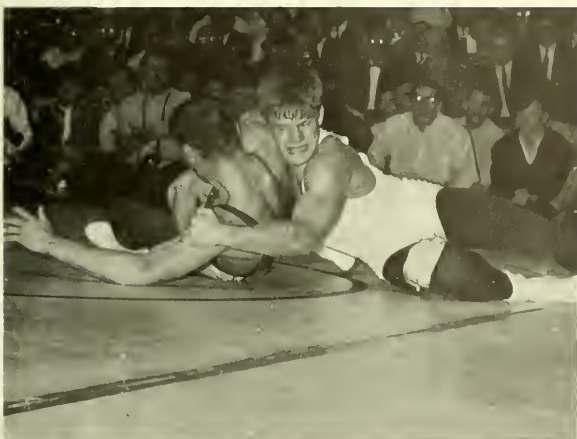

Hartenstine gets the best combination.



Jones in Pike position off three-meter board.

SWIMMING

Swimming Record			
Lehigh	26	Colgate	69
Lehigh	36	Dickinson	59
Lehigh	30	Delaware	65
Lehigh	60	Gettysburg	34
Lehigh	19	Bucknell	75
Lehigh	19	Rutgers	74
Lehigh	17	Columbia	78
Lehigh	33	Syracuse	55
Lehigh	33	Pennsylvania	58
Lehigh	36	Lafayette	59

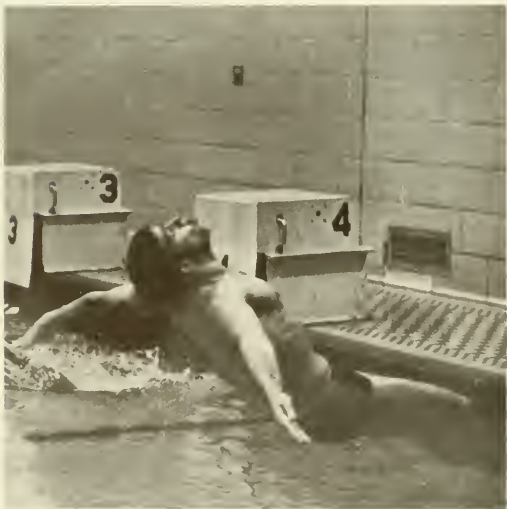

Hitting the water effectively in the backstroke gets the swimmer off to a good start.

Jones in an inward dive off the one-meter board.





Lutz, *Co-captain*
 Evans, *Co-captain*
 Sinnott
 Klein
 Miller
 Buffinton
 Cohen
 Astleford
 Roe
 Clymer
 Koch
 Douma
 Rubin
 Christian, *Coach*

Freestyle sprinter Buffinton is low in the water when he breathes.

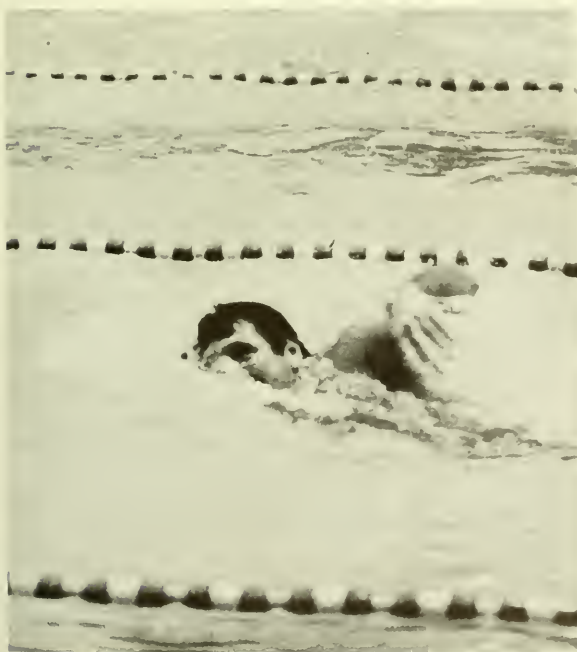

If ever an Engineer swimming team had a building season, this was the one. Coach Bill Christian's squad finished 1-9 but there was not a senior in the lineup.

Co-captains Tom Lutz and Jeff Evans, plus Dick Buffinton provided most of the wins for the team, while Al Jones, Fred Klein, Charlie Koch, Marty Cohen and Rick Astleford figured in much of the Lehigh scoring.

Buffinton swam the 50- and 100-yard freestyle in most of the meets and took many firsts in both events. He lowered the 50 time to 22.7 against Colgate and then to 22.5 against Gettysburg. Besides, he had a 52.6 in the 100 and competed in the butterfly on the medley relay team.

Lutz entered mainly in the 200-yard butterfly and breaststroke, establishing a 2:32.2 against Gettysburg in the fly and a 2:29.8 in the breaststroke. Evans' best winning time in the individual medley was 2:21.3 against Colgate. He did not win a race in the backstroke but always placed.

As coach Christian continually moved the swimmers around because of a lack of team depth, Jones competed both in diving where he took several firsts and also in the individual medley. The 400-yard freestyle team of Buffinton, Astleford, Cohen and Klein had the best time of 3:37.6 during the season. Evans, Lutz, Brian Clymer and Astleford had a 4:14.7 in the medley relay.

Besides having no swimmers who will graduate the most encouraging part of the season was the freshman team which had a 5-3 log and which set five school records. Breaststroker Pete Harding led the way in setting a national intercollegiate freshman record of 1:01.0 in the 100-yard event and in breaking the 200-yard Myrl Jacobs pool mark in 2:19.1.

BASKETBALL

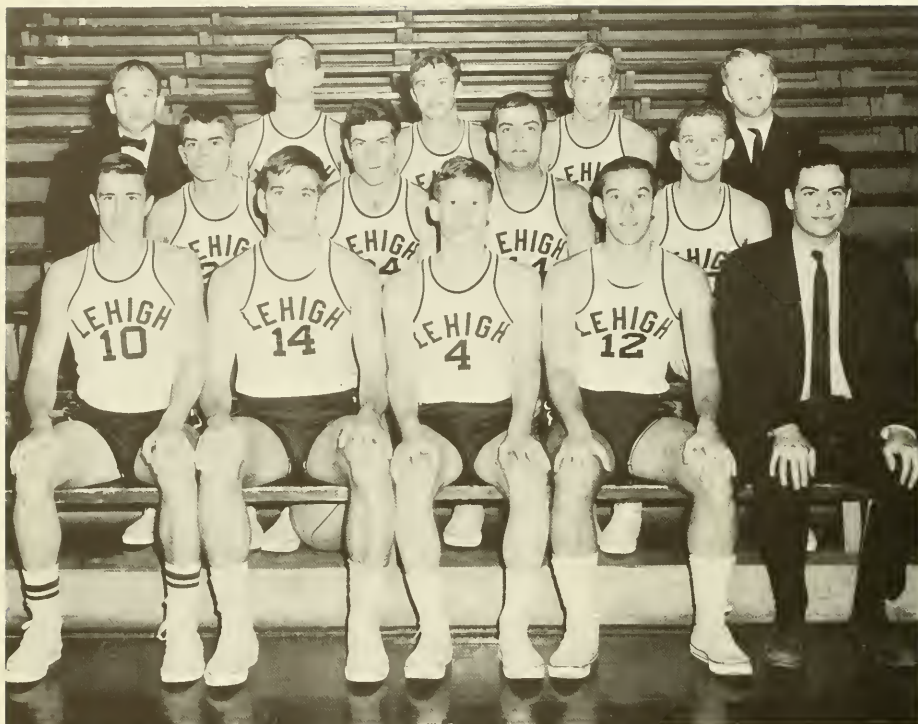

Warlick
 Howlett, *Co-captain*
 Albert
 Smith
 Yellin, *Manager*
 Tranter
 Mallinson
 Bennett
 Bonow
 Carril, *Coach*
 Washychyn, *Co-captain*
 Miller
 Lowman
 Pfeiffer, *Freshman Coach*

Howlett's speed enables him to get another steal.

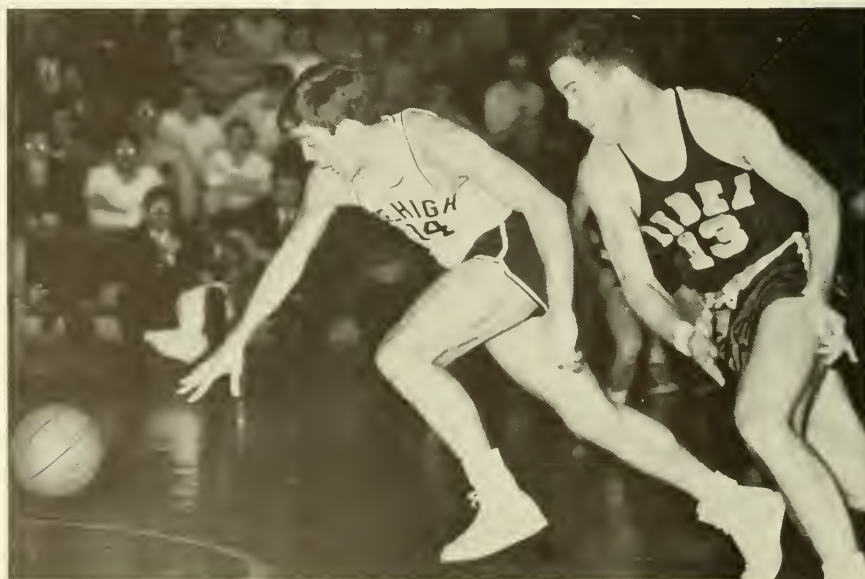

Basketball Record

Lehigh	73	Muhlenberg	60
Lehigh	50	Columbia	65
Lehigh	50	Temple	71
Lehigh	73	F&M	58
Lehigh	78	Delaware	70
Lehigh	53	Army	82
Lehigh	62	Bucknell	55
<i>Pocono Classic</i>			
Lehigh	70	King's	60
Lehigh	72	East Stroudsburg	74
Lehigh	65	West Chester	46
Lehigh	63	Gettysburg	64
Lehigh	80	Susquehanna	56
Lehigh	67	Albright	76
Lehigh	64	Colgate	67
Lehigh	74	Muhlenberg	61
Lehigh	45	Rutgers	43
Lehigh	60	Lafayette	37
Lehigh	60	Gettysburg	82
Lehigh	52	Delaware	53
Lehigh	43	Rider	60
Lehigh	57	Bucknell	60
Lehigh	55	Rutgers	60
Lehigh	61	Lafayette	55



Lowman shows why he broke his old rebounding mark.

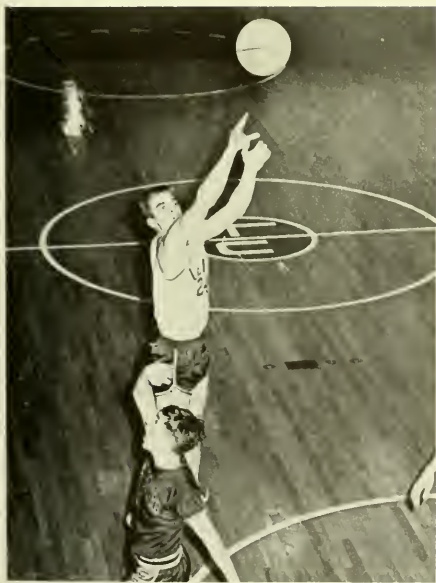

Tranter's jump-shots were always good.

Albert's drive is stopped short by a Muhlenberg Defender.



The Engineers finished their best season since 1953 with an 11-12 record and only a five-game losing streak at the season's end prevented Coach Pete Carril from having Lehigh's first winning season in 14 years in his first year as coach here.

Some losses might have gone the other way. The team lost a chance to enter the finals of the Pocono Classic against a Delaware team they had beaten earlier on a 74-72 loss to East Stroudsburg. Other near wins were a 64-63 loss to Gettysburg, a 67-64 loss to Colgate, a 53-52 squeaker to Delaware and a 60-57 overtime loss to Bucknell.

But nothing can take away the team's tremendous 45-43 slow-down upset over Rutgers in February. Pat Howlett, who had a season average of 13.7 points a game, sank a jump-shot from the foul line with three seconds left to cap the win and send the NIT-bound

Scarlet Knights home in disbelief.

Leading rebounder and scorer Bob Lowman's effort for the game was enough to put him on the all-East team for the week. Over the season Lowman broke his old rebounding record of 273 by hauling down 286. He

also scored 380 points for a 16.5 average. His 54 percent from the floor ranked among the nation's leaders and he gained 67 percent at the foul line.

Close behind Lowman and Howlett in scoring was Bob Mallinson who scored 305 points for a 13.3 average. Pete Albert, playmaking partner of Howlett in the backcourt, became a favorite with the larger than usual Grace Hall basketball crowds. The 5'8" ball-handler on many occasions demonstrated his skill and speed against taller opponents.

After Tom Bennett left the team at mid-season, valuable sixth-man Bob Bonow rounded out the lineup which caused Carril to say at the season's end, "We surprised a few teams during the year and we'll surprise a few more next season."

Lowman was high scorer with a 16.5 point average and 380 points.



Lowman and Howlett combine to get the jump.





Howlett's jumpshot with seconds left provided the season's best win over Rutgers.

Coach Carril likes his strategy.



Albert was too quick for everyone he faced.



Bob Bonow drives to the corner against Gettysburg.

FENCING

Fencing Record

Lehigh	5	Rutgers	22
Lehigh	10	Brooklyn	17
Lehigh	12	Johns Hopkins	15
Lehigh	6	Pennsylvania	21
Lehigh	15	Haverford	12
Lehigh	14	Lafayette	13
Lehigh	12	Temple	15
Lehigh	11	Drew	16
Lehigh	13	Stevens	14
Lehigh	16	Muhlenberg	11

MAC Championships 5th Place

Egelston
Hans
Shackatano
Wrigley, *Captain*
Grube
Pocze, *Coach*
Hone
Toffler
Jones
Gilardi
Chin



The varsity fencers improved over last season's 2-8 log by winning one more match but could not come up with enough individual efforts in three cases to give the team a better record. The Engineers lost close contests against Temple, John Hopkins and Stevens, the teams that finished one, two and three, respectively in the Middle Atlantic tourney held at Lehigh. The squad won a close dual meet with Lafayette but finished behind the Leopards in the MAC's. Epee specialist and captain Ben Wrigley was the most consistent performer in meets and he finished best for the Engineers in the tournament with a sixth place. Mike Gilardi and Dave Egelston took eighth and tenth, respectively. At sabre, they, along with Bill Toffler, provided the team's most successful event.

While the Engineers did not fare as well as they might have in the MAC's, they took two top awards. They were awarded the Franklin

D. Jones sportsmanship award and coach John Pocze was voted coach of the year by the other mentors in the conference.

Also doing a valuable job with Wrigley at epee were Doug Jones and Gerry Grube.



RIFLE



Tiffert
Bowen
Machmer
Fulmer
Sgt. Ebert
Innes
Mascavage, *President*
Bell
Scheid
Laurie
Luley

Rifle Record

Lehigh	1379	Villanova	1374
Lehigh	1232	Gettysburg	1160
Lehigh	1374	Delaware	1316
Lehigh	1250	Cornell	1288
Lehigh	1281	Bucknell	1230
Lehigh	1270	Yale	1124
Lehigh	1273	Lafayette	1130
Lehigh	1298	Penn State	1343
Lehigh	1254	Scranton	1189
Lehigh	1293	King's	1146

The Rifle Club did not gain as many victories as last season's 14-2 club but finished well with an 8-2 showing. In the National Rifle Association sectionals at the end of the season, the club was third, three points behind Villanova.

Individually in the tourney, Bill Machmer finished first with 290 out of a possible 300 points. The team's other expert, Cotton Bowen, took fifth with 283 points. Other shooters competing for the Engineers were John Fulmer, Pete Laurie, Scott Luley, Karl Bell and John Mascavage.

All season these men provided the team with high scoring target averages as they all shared individual honors for top spot. Cotton Bowen set a club record of 274 on the Penn State match, but the team lost anyway. Machmer and Bowen's higher scores in the sectionals were shot on larger targets than those used during the regular meets.

Following the sectionals an expert team of Machmer and Bowen and a marksman team of Fulmer and Luley shot in the collegiates in New Jersey. The two teams faced tougher competition than the year before when both teams took first places. Only the marksmen defended their title successfully and Luley was the only Engineer to bring home an individual medal for his second-place effort.



Experts Bowen, kneeling, and Machmer, prone, were best shooters on the team.

BASEBALL RECORD

<i>Lehigh</i>		<i>Opponent</i>
2	Swarthmore	0
2	Penn State	8
2	Penn State	6
6	Colgate	13
5	Columbia	8
3	Rutgers	7
5	Delaware	11
2	Pennsylvania	5
2	Bucknell	1
7	Temple	5
3	Lafayette	12
2	Rutgers	4
8	Lafayette	10
2	Wagner	13
8	Ursinus	7

Bunting practice is important for that extra run.



Mike Reilly hurled a two hit shutout and a six hitter.



The Engineer baseball team suffered one of the worst seasons ever as it was able to win only four of 15 games. The only optimistic notes of the season were the hitting of center-fielder Wayne McElveen and the pitching of Mike Reilly and Tom Bennett.

McElveen led in home runs and could be counted on to hit in nearly every game. Reilly posted the best pitching record with three wins and two losses. Against Swarthmore in the opener he fanned 13 and allowed two hits. He struck out 11 batters in hurling a six-hitter against Bucknell. Reilly also had a home run and was a leading hitter on the team. Bennett was the only other Engineer pitcher to register a victory. He started in the 7-5 upset victory over Temple before Reilly came in to relieve him in the sixth inning.

Even with good hitters in McElveen, Reilly, Larry Flowers and co-captains Marty Vitale and Art Thomas, the team was not able to put together rallies strong enough to save the close games with Columbia, Rutgers and Lafayette. Sometimes, as when the team led Lafayette 6-0 going into the sixth or when they led Penn State, Colgate and Columbia, either the team committed one costly error after another, or the lack of depth in the pitching staff allowed too many runs.

Losing only Thomas, Vitale, Les Kish and Jim Callahan through graduation and gaining freshman hurlers Steve Rohrbach and Butch Paquin and hitters Dash Meeks and Putter Meinken, the 1967 Engineers should have more experience and depth to help boost the record.

Reilly's action kept hitters off-balance and made him the winningest pitcher.



BASEBALL

- | | |
|---------------------------|-------------------------------|
| Surdi | Leach |
| Flowers | Phelps |
| Thomas, <i>co-captain</i> | Lutz, <i>manager</i> |
| Zurlo | Yeich |
| Georges | Callahan |
| Reilly | Bennett |
| Lane | Hamilton |
| McElveen | Rather |
| Vitale, <i>co-captain</i> | Musselman, <i>asst. coach</i> |
| Viola | Winchester, <i>coach</i> |



Weaver
 Adelaar
 Deckman
 Proctor, *captain*
 Henderek
 Burba
 Spinney
 Fleury
 Gschwind
 Bramble
 Gudikunst



Lamb
 Weed
 Mathers
 Mishkin, *manager*
 Sherman, *coach*
 Santer
 Balliet
 Schaub
 Kelban
 Gill
 Miller
 Buonassi, *asst. coach*
 Yano, *asst. coach*

The midfielder's job keeps him on the move.



LACROSSE RECORD

Lehigh

3	Pennsylvania
10	Stevens
7	Delaware
3	Colgate
7	Drexel
3	Swarthmore
9	F&M
10	Lafayette
6	Penn State
4	Rutgers

Opponent

13
9
8
16
3
7
8
6
14
18



Steven Kelban's defensive efforts stopped many attacks.

The lacrosse team bettered 1965's log by one victory with a 4-6 record but could not match the strength of Pennsylvania, Colgate, Penn State and Rutgers. Against opponents of near equal ability the Engineers were 4-2 and only Swarthmore downed the team by more than one goal.

Sophomore Bill Gill led the offense with 11 goals for the season as only against Swarthmore did he fail to score when he injured his shoulder. His 14 points for the season placed him in a tie with midfielder Joe Deckman, 1965's offensive leader. Deckman never regained his form of the year before due to a leg injury which hindered the senior's speed. Another sophomore Gerry Gschwind had 11 points on 10 goals and an assist.

The defense of Mike Henderek, Charlie Weaver, Bob Adelaar, Steve Kelban and goalie Bob Mathers looked strong in the wins over Drexel and Lafayette. Defensive stalwart Adelaar did not play the final four games after he injured his knee but his earlier efforts kept the Engineers out of trouble much of the time. In his last game against Swarthmore he scooped up a loose ball at midfield, raced the length of the field and scored.

Coach Roger Sherman's squad should have plenty of help in 1967 from a strong freshman team which posted a 5-2 record including a 10-1 win over Lafayette and a 7-5 drubbing of a sharp Rutgers team. Jack Horstmeyer and Jeff Raymond were offensive leaders for the little Engineers.

LACROSSE



Defenseman Bob Adelaar is set to smash another stick.



Rick Baggelaar set a new Engineer triple jump mark.



Jeff Pfaeffle pole vaulted 13'6" to break the old mark by 5".

Strong individual performances in several events gave the Engineers many first places, but could not better a 4-7 record for coach Sam Sanders' initial season. Gerry Zane, Jeff Pfaeffle, Fred Zellner and Rick Baggelaar set Lehigh records, and captain Dick Smith, Joe Maresca, Tom Bogia and George Rosenfeld consistently placed first throughout the season.

Zane's 22'11½" mark in the broad jump, set in the MAC championships, broke a 53 year-old Lehigh record. Baggelaar broke his own standard of 43'5½" with a 44'1" triple-jump, and Pfaeffle smashed teammate Bob Nunemacher's pole vault mark with a 13'6" leap. Zellner set the 440 yard intermediate hurdle standard of 54.5 against Temple after Smith had posted a record 56.2 earlier in the season and had also set an unofficial record of 55.7.

The Engineers narrowly missed defeating Gettysburg with the absences of Nunemacher and runner Jim Miller, who was injured early in the season. They evened the log twice however with wins over Bucknell and Lafayette before losing the final meets against strong Rutgers and Colgate and MAC champion Temple. Only Zane could take a first place in the MAC's as the team finished seventh.



Paul Lucuski paced the milers and two-milers in 1966. He finished fifth in the MAC's.



Christensen
 Lucuski
 Smith, *captain*
 Beier
 Angresano
 Krizauskas
 Maresca
 Bogia
 Haulenbeck
 Zellner
 Agnew
 Pike
 Pfaeffe
 Sanders, *coach*
 Nunemacher
 Rosenfeld
 Mengel
 Baggelaar
 Niemeyer
 Barrows



TRACK

TRACK RECORDS

<i>Lehigh</i>		<i>Opponent</i>
29	Delaware	102
102	Haverford	27
39	St. Joseph's	101
82	Gettysburg	86
82	Muhlenberg	12
89	Bucknell	51
42	West Chester	103
71	Lafayette	68
33	Rutgers	109
33	Colgate	50
46 ¹ / ₂	Temple	96 ¹ / ₂

Fred Zellner lowered the 440 intermediate hurdles time to 54.5.

TENNIS RECORD

<i>Lehigh</i>		<i>Opponent</i>
3	Dickinson	6
1	Haverford	8
2	Bucknell	7
1	Swarthmore	8
5	Temple	4
9	Scranton	0
5½	Rutgers	3½
6	Lafayette	3
8	Muhlenberg	1
0	Pennsylvania	9
0	Penn State	9

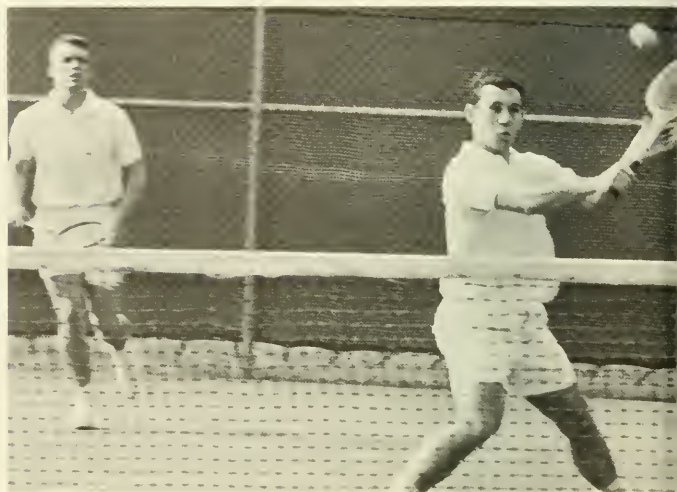

Doubles team of Dave Smith up front and Bill Mieth playing backcourt.

Harlow
Mallinson
Smith
Cochran
Oremland, *co-captain*
Mullins
Mieth, *co-captain*
Chiodi, *coach*

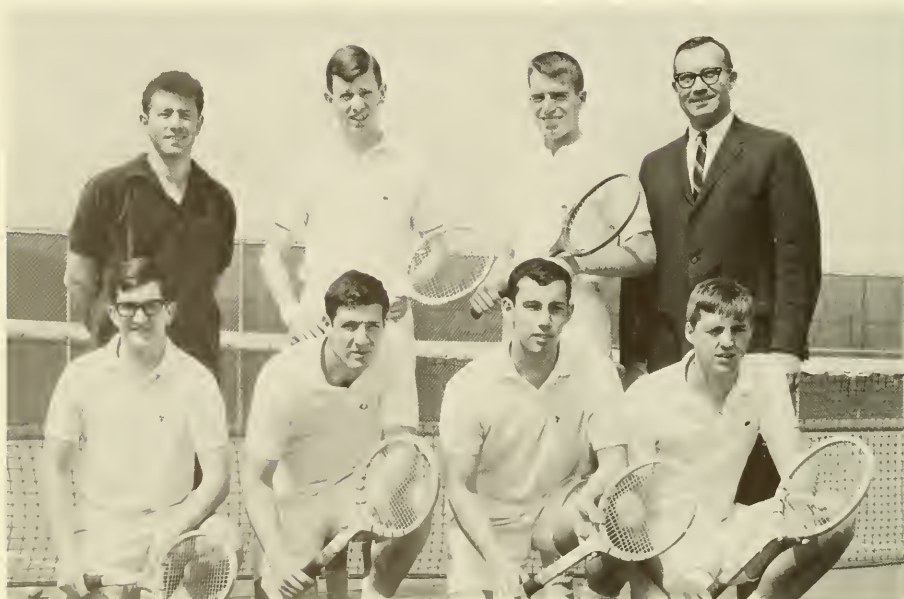

TENNIS



Co-captain Mieth checks the team's progress with coach Bob Chiodi as Smith calls it a day.

Smith's backhand was strong.

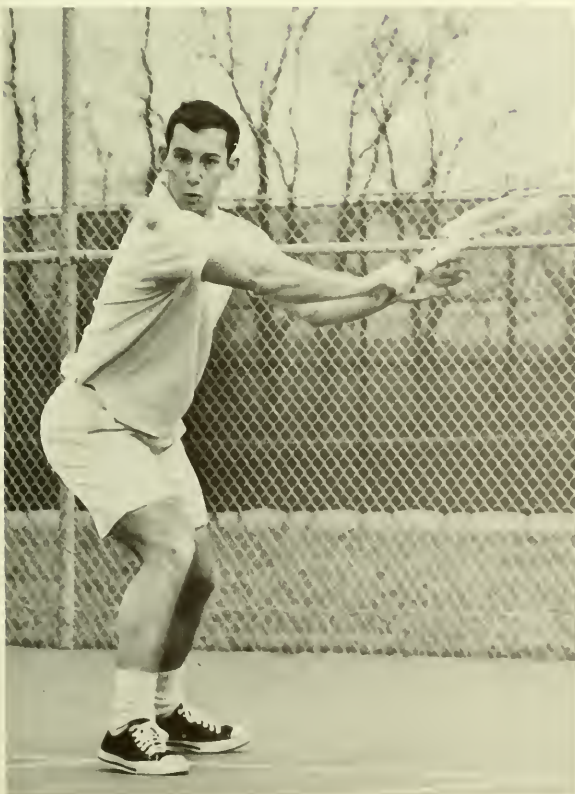

The tennis team won five straight matches but could not pick up wins in the final two matches of the season, so they had to settle for a 5-6 record. A win in the Drexel match, which was cancelled, would have given the Engineers an even log for the second straight year.

After losing in the first four outings, the team of co-captains Bill Mieth and Larry Oremland, Bob Mallinson, Dave Smith, John Mullins, and Ed Cochran downed Temple, Scranton, Rutgers, Lafayette and Muhlenberg. Finishing a doubles game that was called because of darkness, Mullins and Cochran won to give the Engineers the first of three victories that week. The team then smashed Scranton, 9-0, and again a Mullins-Cochran doubles win clinched the Rutgers match.

Against Lafayette, John Harlow, substituting for the injured Oremland, and Mallinson, another late-season comer to the winning ranks, decided the match with their doubles victory and also swept their singles matches. Mallinson continued his winning form with a third place in the MAC championships.

MAC CHAMPIONS

Led by captain Don Cook, Dick Palmer, Hank Waldman and Bob Montigel, the Engineer golfers posted their third winning season with a 9-5 record. However, the record does not show the MAC team championship captured at Saucon Valley. With Lehigh behind two strokes with nine holes to play, Cook fired a three-over-par 38 to clinch the title.

In the MAC's, Palmer played the steadiest rounds with a 81-83 to tie Cook for third-place individual honors. Waldman was close behind with a 84-82 and Montigel, who had been playing number one for most of the season, finished with a 89-89.

The team was edged twice during the season by losing sudden-death playoffs. Swarthmore and Bucknell both won the first holes of the sudden-death matches, the loss against MAC third-place winner Bucknell coming on a 40' birdie putt.



Captain Cook and coach Sandy Hutchinson accept the MAC trophy as the captain and coach of second-place Dickinson look on.

GOLF

Markezin
Lutz
Waldman
Cook, *captain*
Hutchinson, *coach*
Montigel
Palmer
Frye



GOLF RECORD

<i>Lehigh</i>		<i>Opponent</i>
9	Swarthmore	10
12	Temple	6
3	Princeton	4
9½	Muhlenberg	8½
4	Colgate	3
15½	Lafayette	2½
0	Penn State	7
2	Pennsylvania	5
14½	Haverford	3½
16	Rutgers	2
14	F&M	4
11½	Gettysburg	6½
8½	Bucknell	9½
11	Delaware	7

Dick Palmer's drives enabled him to post many low-70s scores.



LIVING GROUPS

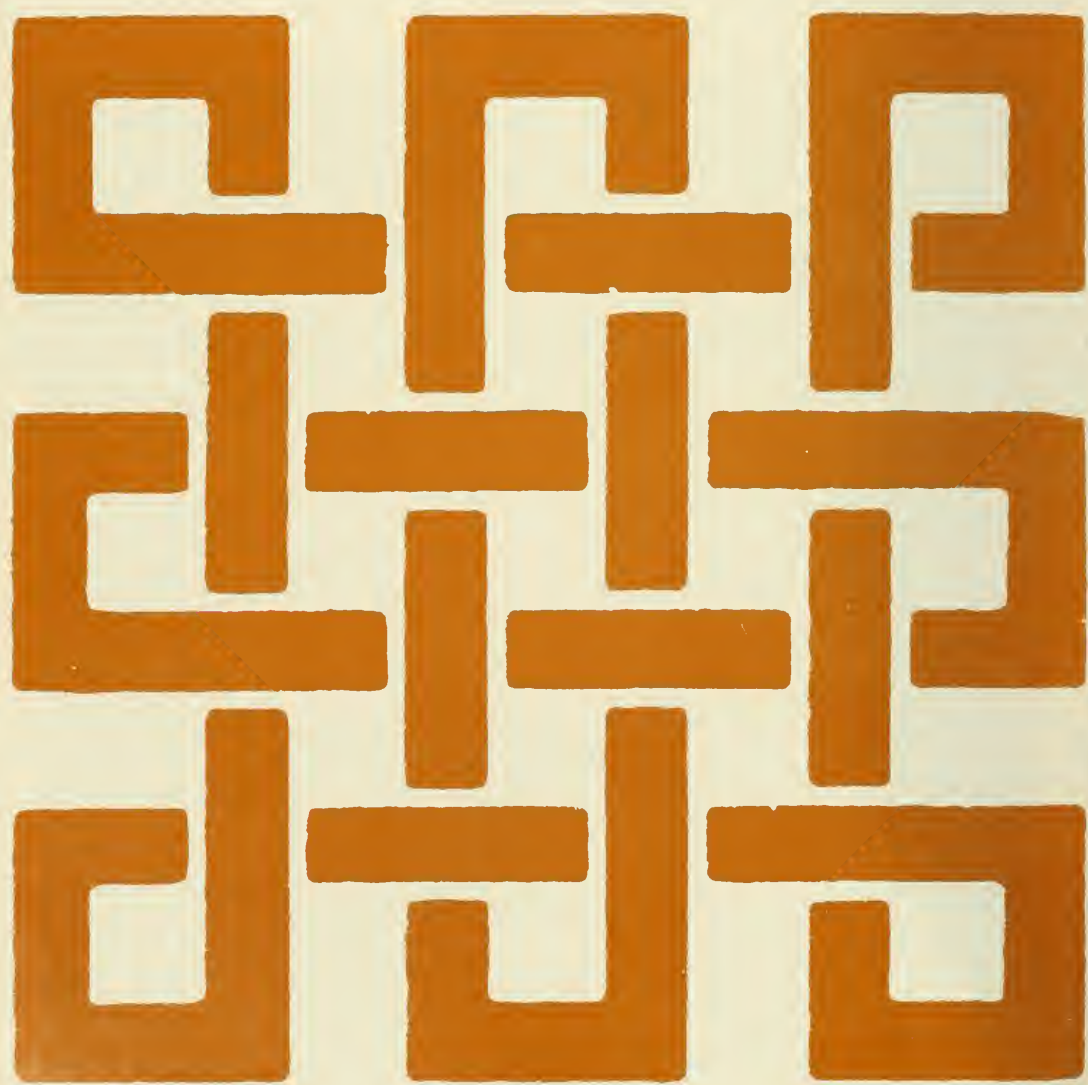



The Residence Halls Council provides a representative self-government for the Residence Halls student body in order to advance the welfare and promote the common interests of these students. The

Council also takes an active role in the life of the University community, sponsoring, among other things, Friday night dances during Houseparties, an annual Spring Concert, and initiated this year, a folk festival.

The Council strives to maintain and improve the quality of University living through its support of various on-campus organizations.

Consisting of house and section presidents, five officers, a Concessions Manager, two Arcadia representatives, and the presidents of the four freshman halls, the Council is playing an ever-increasing role in Lehigh's student government.



RESIDENCE HALLS COUNCIL



Dabney, *Secretary*
McDonnell, *Treasurer*
Long
Feidt
Ovadia
Gilligan
Bub
Krauss, *Concessions Mgr.*
Berger, *President*
Weintraub
Schoenholz
Lusk
Kuhn
Josey
Lohin
Deeks
Curme, *Social Chairman*
Chappell
Dedel
Winchester
Miller



Pukszyn
 Alexander
 Zelezen
 Szep
 Valek
 Miller
 Blackstone
 Symons
 Bast
 Anderson
 Rights
 Kokolis
 Gallo
 Van Seiver
 Chryst
 Maskew
 Kaczmarczyk
 Sikora
 Bishop
 Tanzos
 Gruver
 Goodman
 Horwath
 Bushwaller

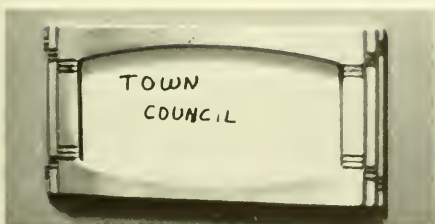

ALPHA LAMBDA OMEGA

A social fraternity for town students, A.L.O. has been the campus leader in bringing social and athletic opportunities to the non-resident Lehigh student since its foundation as the Allentown-Lehigh Organization in 1942.

This year A.L.O. boasts an active membership of some seventy-plus brothers—one of the largest, strongest groups to date—and while maintaining it's perennially strong academic record, A.L.O. will finish well up in the top ten on the President's Cup list.

One can't find A.L.O. on any Buildings and Grounds roadmaps. It "holes up" in a place lovingly called "the pit;" yet A.L.O. is and will continue to be one of the strongest groups on campus.





Yochum
 Musser, *Social Chairman*
 Zimmerman
 Davenport, *Vice-president*
 Leary, *Secretary*
 Hall
 Smith
 Nace
 Perry, *Athletic Manager*
 Becker, *Treasurer*
 Melcher
 Rohrer
 Foshag
 Logan
 Unis
 Kober
 Feldman
 Levin
 Thomasco
 Massey
 Welch
 Szabo
 Lebar
 DeBenigno
 Holloway
 Trimmer
 Lazet
 Kiessling
 Brugam
 Curme
 Proctor
 Fenstermaker
 Carvill
 Long, *President*
 Lusk

CONGDON





EMERY

Stoller
Tedesco
Welldon
Paukovits
Farnell
Skoriak
Dalva
Kramer

Feidt, *President*

Adams, John

Wilkinson

Summerville, *Soc. Chairman*

Speen

Paris, *Sec.-Treasurer*

Fatzinger, *Vice-President*

Zwerling

Adams, Jerry

Hunter, *Athletic Mgr.*

McClure

Chua

Harpster

Deutsch

Winchester

Reichard

Schaeffer

Read

Fisher

Breskman





Schoenholz, *President*
 Derum
 Parry
 Nebiker
 Kahn
 Foldes
 Wilson
 Yewdall
 Fleming
 Daniel
 Shapiro
 Bell
 Brown
 Dale
 Donche
 Reamy
 Steinberg
 Kroll, *Treasurer*



LEAVITT



Boghosian, *Vice-president*
 Eisele
 Kohser
 Libsch
 Lowenstein
 Deitchman
 Stamoolis
 Lorch
 Wise
 Bohner
 Dunlap
 Bolyne
 Dempsey
 Paul
 Miedema
 Haas

Lapihuska
 Morris, *Secretary-Treasurer*
 George
 Wilcox
 Wheeler
 Klemmer
 Palmer
 Schea
 Newman
 Rowe
 Poveromo
 Feineman
 McIntosh
 Ovadia, *President*
 Simpson, *Athletic Manager*
 Simendinger
 Keen
 Rieman
 Platte, *Vice-president*
 Spector
 Bacheller
 Tessier
 Richards
 Whiteford
 Mishkin
 Ullmann
 Young
 Sherwood
 Hoving
 Pechulis
 Stephens
 Ahrens
 Woodruff
 Johnson
 Eldred
 Kaufman
 Gross
 Neidell, *Social Chairman*
 Wachstein

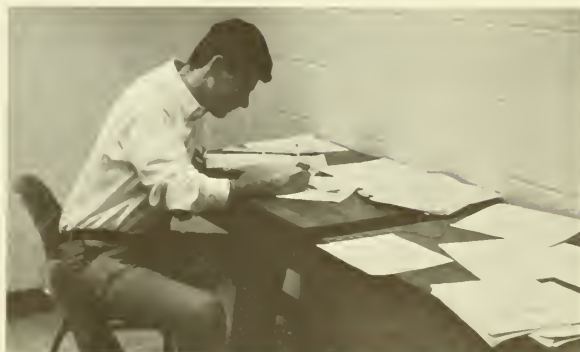



Leete
 Hershey, *Athletic Manager*
 Dabney
 Stirling
 Lightner
 Richheimer
 Gerhard
 Kelly, *Social Chairman*
 Southard
 Burns, *President*
 Kohn
 Doty, *Treasurer*
 Kidder
 Redfield
 Walker
 Gast
 Raynor
 Salter
 Becker
 Morrison
 Gooch
 Froehlich
 Hellmers
 Kepner

SMILEY



Snyder
 Guilmartin
 Albeck, *Vice-president*
 Morrow
 Berrian, *Secretary*
 Boyce
 Robertson
 Whalen
 Boileau
 Johnson
 Michaels
 Segesta
 Nesbitt
 Weil
 C. Jones
 Price
 Hyde
 B. Jones



THORNBURG

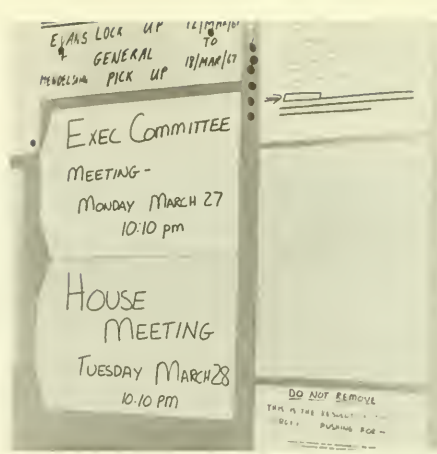

Sauer
Mendelsohn
Chappell, *President*
Simpson
Weiskopf, *Social Chairman*
Krummenoehl
Taylor
Moore
Rodevick
Pech
McDonnell
Jackman
Oram
Bellamy
Biamonte
Shupp
Bloom
Caravella
Leckonby
Morel
Van Dyke, *Athletic Manager*
Zeratsky, *Secretary-Treas.*
Potter
Boschuk
Minnick
Maresca
Reid, *Vice-president*



LOWER EAST SIDE



Heelan
 Ofiesh
 Lindmark
 Lynn, *Social Chairman*
 Heller, *Treasurer*
 Runkle
 Faust
 Hovis
 Shaffer
 Engelbrecht
 Nourse
 Goral
 Kemp
 Bannon
 Paget
 Setzer
 Klopp
 Coffman
 Ruefli
 Mastenbrook
 Schneck
 Weintraub, *President*
 White
 Gilligan
 Baiz
 Rohrbach
 Dixon
 Morgan
 Seher
 Webster
 Leamy
 Hendel
 Acton
 Geremia
 Fairfield, *Vice-president*
 Abendschein
 Janes
 Fales





Batzer
Behney
Blaker
Boyer
Brady
Brill
Broadbelt
Bub
Courtright
Cox
Davis
Eakle
Evans
Flynn
Fowler
Frantz
Gomery
Hoppock
Kemerer
Kosto
Metzger
Miller
Murphy
Nase
Newsome
Ochs
Olawski
Olian
Poff
Roper
Sampson
Schandelmeier
Shepherd
Smith
Steckel
Stern
Stine
Stryker
Swajkowski
Swavely
Tafeen
Venable
Warvel
Yodis
Zellner





M&M A-2

Bachmann
 Beery
 Biondi
 Brooks
 Carl
 Christman
 Curtis
 Drake
 Egbuche
 Ela
 Goldstein
 Gregor
 Hagenbuch
 Hamill
 Hedwig
 Holtz
 Idenden
 Jaffe
 Jauch
 Joost
 Karlberg
 Kirpalani
 Klein
 Kreter
 Lee
 Lohin
 A. Miller
 D. Miller
 Minelli
 Newton
 Palmer
 Pastorius
 Perkins
 Potts
 Ray
 Scheerer
 Shive
 Sizelove
 Smith
 Tomenga
 Van Den Beemt
 Washor
 Wylie
 Young



M&M B-2



Linder
 Beck
 Mueller
 Ewald
 Walter
 Kostick
 Wallack
 Heyser
 Turley
 Forsberg
 Flannier
 Roberson
 Levin
 Abrams
 Miss Lewinger
 Steklenski
 Mascavage
 McFadden
 Kaufmann, *Secretary*
 Barch
 Yellin
 Sartori
 Shaedle
 May
 Meglathery
 Mahrer
 Tunick, *Vice-president*
 Deeks, *President*
 Fopeano
 Fleming
 Clauss
 Elble
 Feltman
 Frazee
 Gower
 Litzenberger
 Iuhrs
 McCloud
 Ozarin
 Pace
 Rimmey
 Robinson
 Signor
 Styer
 Subber
 Skinner
 Wrigley, *Social Chairman*





Auman
 Balliett
 Beamer
 Brenneman
 Briesmaster
 Chaback
 Chung
 Cox
 Drye, *Secretary-Treas.*
 Ezra
 Fiery
 Fishback
 Franzblau
 Daniel Gerhart, *Vice-pres.*
 David Gerhart
 Grimes
 Grube
 Gruber
 Guza
 Harrison
 Hemingway
 Hoffman
 Jenkins
 Josey, *President*
 Kaiser
 Kipp
 McAndrew
 Malsberger
 Marshall
 Miyashiro
 Pettigrew
 Pope
 Sauerwine
 Schaeffer
 Smith
 Stamm, *Social Chairman*
 Stewart
 Stoops
 Stump
 Taber
 Telsch
 Tipton
 Varga
 Verbalis
 Walters
 Werner
 Witherell, *Soc. Chairman*
 Wright





Suros
 Gibbs
 Plonsky
 Wilson
 Kaplan
 Gunwaldsen
 De Vore
 Marsac
 Machmer
 Longinotti
 Marasco
 Miller
 Zito
 Mitchell
 Rosenberger
 Shimoda
 Kutzen
 Neureuter
 Mandeville
 Vondrasek
 Horr
 Smith
 Miller, *President*
 Marlatt
 Ritter
 Miss Timpson
 Laurie
 Yoder
 Brown
 Davis
 Weinberg
 Truskowsky
 Chao
 Barnett
 Doreau
 Novak
 Malone
 Shumeyko
 Livingston
 Hawkins
 Ogden
 Jakielski
 Bruce
 Witters

THE GRYPHONS



Brown
 Beatty
 Rather
 Brunner
 Woodard
 VanScoyoc
 Blessing
 Justman
 Milligan
 Dietrich
 Oyler
 Mihalik
 Allen
 Goss
 VanDerAue
 Gorfine
 Tranter
 Bradley
 Musewicz
 Rothenberger, *Secretary*
 Feroe, *President*
 Utke, *Vice-President*
 Grannatt, *Treasurer*
 Klein
 Jasper
 Peirce
 Schulman
 Chin
 Henning
 Slavin
 Barbi
 Aughenbaugh
 Drescher
 Gill
 Alexander
 Borin
 Salam
 Newbury
 Rockow
 Price

Each member of the Gryphon Society, as a residence hall counsellor "appointed by the President of the University," has as his primary task the guidance of each freshman in his intellectual, social, and athletic development and the maintenance of all University regulations within the freshman residential areas.

But the Gryphon is also a member of a fraternal organization which has taken the leadership time and again in such areas as sports, government, and academics. Indeed, Gryphons have served as presidents of classes, Arcadia, O.D.K., Phi Eta Sigma, Tau Beta Pi, Cyanide and others; as Editors-in-Chief of various Lehigh publications; as representatives to Cross Roads Africa; and on most of the significant University committees.

The Gryphon Society today remains as unified in purpose, as resolved in determination, and as undaunted in zeal as it was at the time of its birth a decade ago.



LEONARD HALL

Croneberger
Trotter
Galer
Pocalyko
Fitzkee
Kent
Stevenson
Scrivener
Showalter



TAYLOR WEST 1



Schultz
Prendergast
Warner, *Soc. Chairman*
Palmer
Pritchard
Geesey
Tiffert, *Secr.-Treas.*
Witham
Strong
Narcios
Mitchell, *President*
Nuernberger
McCrary, *Vice-pres.*

TAYLOR WEST 2



Dimmich
Janci
Evon
Boyer
Barker
LeVasseur
Frost
Kackenmeister
Bakerman, *Gryphon*
Steckel
Brainard
Benwell
Snell
Seitz
Meyer
Cavagnaro
Thompson
Wahl
Ledy

TAYLOR WEST 3

Nuechterlein, *President*
 Pascal
 Ohnsorg
 Link
 Weigman, *Ath. Manager*
 Rhoads
 Raisbeck
 Snell
 Hull, *Secr.-Treas.*
 Kressin
 Forker
 King
 Doukas
 Kuskin
 Brune



TAYLOR EAST 1



McGhan
 Bartholomay, *Ath. Man.*
 Simek
 Steele, *Treasurer*
 Costello
 Zeus, *Vice-pres.*
 Dorkin
 Rotz
 Heery
 Kearney
 Stake
 Lawyer, *Secretary*
 Keller, *President*
 Leonard
 Sanders
 Weill
 McEneny
 Ristau
 Babic, *Social Manager*

TAYLOR EAST 2



Griffith
Woodall
A. Smith
Farmer
Sacks
Stalsitz
R. Smith
Curtin
Dunn
Balding
Kucher
Shaffer
Van Sciver
Lora
Whittemore
Keller
Prentice
Quandt
Dructor
Norrick
Jeffries
Shearer

TAYLOR EAST 3

St. Pierre, *Athletic Mgr.*
Debes
Lybas
Gangloff
Schantz
Hopkins
Zanetti
Stambaugh
Curtis, *Vice-president*
Gustavsen
Costanzi, *Sec.-Treas.*
Goldfine, *President*
Hume
Pantel
Thompson
Zimmerman
Ruby
Lutcher
Davis
Albala





DRINKER 1



Kuhn
 Carter
 Hamp
 Heinecke
 Hills
 White
 Jackson
 Steigerwalt
 Deysher
 VanWormer
 Latimer
 Couch
 Simonitis
 Miller
 Levine
 Friedman
 Mampe
 Reece
 Stovitz
 Schaffrath
 Harrison
 Danilow
 Ginn
 Gore

DRINKER A-2



Gerrish
 Beganie
 Fitzgerald
 Sutcliffe
 Mroczka
 Katz
 Beecher
 Keifer
 Dove
 Kline
 Rabin
 Donovan
 Templin
 Trumpler
 Woodford
 Smith
 White
 Hamilton
 Bartholomew
 Johnson
 Beardsley
 Thaler
 Roper
 Spitz
 Mackowiak

DRINKER B-2



Hendricks
 Hilton, *Treasurer*
 Domlesky
 Galda
 Solly
 Rath, *President*
 Leach, *Athletic Mgr.*
 Fuller
 Groglio
 Towne
 Snady
 Adams
 Osman
 Zimmerman
 Juengst
 Barnaba

 Tomar
 Schwartz
 Mengak
 McGowan
 Dines
 Burkom
 Grimley
 Flower
 Davis

DRINKER A-3



Davies
Carney
Baker
Gacki
Van Damme
Shaw
Huntington
Shapiro
Buell
Kaziunas
Orton
Burckhardt

DRINKER B-3



Hall
Trenkle
Ohart
Shepard
Gibson
Sharpless
Krauss
Sanders
Rogers
Dignon
Davies
Detwiler

DRINKER 4



Yeager
Green
Corson
Helwig
Himmelberger
Miller
Klein
Looloian
Schwarz
Schultz
Smolkin
Beebe
Fitting
Meacham
Check
Gibson
Dickman
Sze
Sample
Prediger
Schabinger
Lane
Rosenstock
Edmonds
Rispoli
Laubenstein
Kohn
Auretto
Brownlow
Parsons
Holsinger

DRAVO A-1

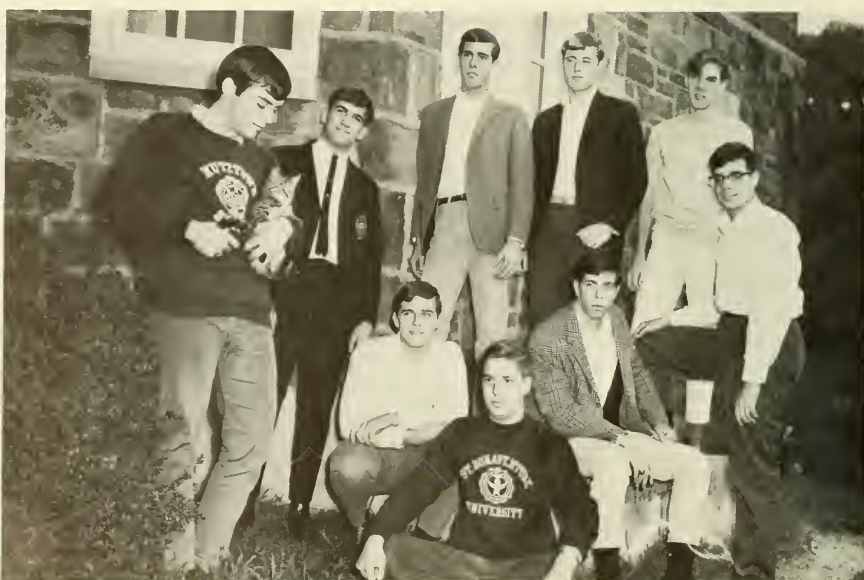

Paynter
Herbert
Stewart, *President*
Stansbury
Wareham
Wenger
Tumminello
Ward
D. Taylor
Yeakel, *Social Chairman*
Fleck
J. Taylor, *Treasurer*
Webster

DRAVO A-2

Berney
McGrath
Salvia
Hill
Stoloff
Kerrigon
Markert
Conway
Creitz
Caldwell
Meehan
Olson
Murphy

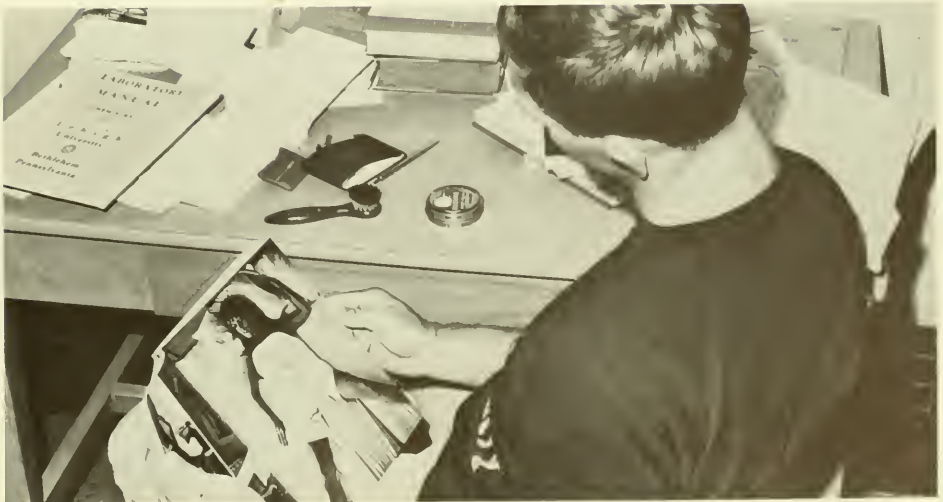

DRAVO A-3

Tappan
Gelfo
Sabin
Eisley
Hibshman
Emigholz
Rubman
Isenberg
Wehr
Stanton
Artell
Halliburton
Tredway
Knopf
Brown
Bolinsky



DRAVO A-4



North
Whitaker
Benner
Margolies
Martin
Steinman
Struck
Eyster
Ehrhardt
Selim
Opie
Cerrito
FlorCruz
Witmeyer

DRAVO B-2



MacDonald
Brask
Becker
Mates
Katz
Friedman
Leeman
Lyons
Harding
Taylor, *President*
Bursch, *Social Chairman*
Jablow, *Sec.-Treas.*
Monhait
Brunner, *Gryphon*
Drew
Finglass

DRAVO B-3

Worthington, *Soc. Chairman*
Partridge
Davis
Petigrow, *Treasurer*
Gross
Bavie
Johnson, *Athletic Manager*
Varga
Cox
Loomis
Reichenberg
Mayer
Coleman
Allen
Ferrell
Russell
Freed, *Vice-president*
Rozett
Nelson





Severin
 Figlar
 Hyle
 Hiltbeitel
 Zahn
 Ryder
 Romano
 Hadley
 Oberkotter
 Wesley
 White
 Wilcox
 Campbell
 Mettler
 Fritz
 Morzenti
 Crivellaro
 Crandall
 Zipper
 Leach
 Tobias

DRAVO B-4



Reis
Sperling
Verner
Dorward
Thompson
Tate
Sgambat
Rubin
Lightfoot
Gestl
Hindle
McQuade
Palehak
Martinson
Levinson
Hendricks
Goldstein
Gibbons-Neff
Xistris
Haltermann
Siegel
Soderberg



DRAVO B-5

Neumann, *President*
Skolnik, *Social Chairman*
Magnus, *Treasurer*
Delman
Gerlach
Dunn, *Athletic Mgr.*
Shapiro
Maffei



DRAVO C-GROUND

DRAVO C-1



Tarantino
Karig
Boisvert
Reber
Baum
Maguire
Marmon
Alpert
Siegel
Baker
Pesant
Zanger
Zavec
Heil

DRAVO C-2



Suhrstedt
Goat
Ernst
Mote
Liebson
Lashmit
Dobelstein
Tanenbaum
Mowery
Herbein
Evans



Schlicht
Colen
Schwartz
Scammell
Abriss
Forrester
Bechtel
Jacobs
Landis
Krueger
Rolf
McAllister
Odtel

DRAVO C-3

DRAVO C-4

Sklar
Lambert
Dennis, *Athletic Mgr.*
Clement
Ford
Stoebr
Lusk, *President*
Garzia
Wilson
Hurley
Tracy
Keller



DRAVO D-1

Lindenbaum
Carroll
Eason
Strauss
McCaffrey
Friedman
Levi





Kaszyski
 Marks
 Zerby
 Puerta
 Maxwell
 Puffer
 Nichols
 Quallick
 O'Donohue
 Gault
 Mitchell
 Elms
 Doory
 Heiden
 M. Mouse
 Galayda
 Dankowski
 Shera
 Ebert
 Ayres

DRAVO D-2



Dylla
 Lerner
 Dignan
 Quinlan
 Buce
 Gustafson
 Buickus
 Griffes
 MacDonald
 Jeppsen
 Ramadei
 Sicard
 Rubinstein
 Braun
 Bradley
 Lipsey
 Sellix
 Brower
 Peters

DRAVO D-3

DRAVO D-4

Speck
Lindquist
Meshberg
George
Helgeson
McIntosh
Coulson, *President*
Schmidt
Miller
Carroll
Kranz
Lau
Waldron
Marcavage
Winters, *Vice-president*
Stuart, *Treasurer*
Bixler



RICHARDS 1



Parry
Cherry
Gray
Fernbach
Brinley
Alexander
Barefoot
Balgobin
Parran
Emmer
Diehl, *Athletic Mgr.*
Shepard, *Vice-president*
Hawk
Boschen
Borri
McIninger
Bausum
Siefers
Voskian, *Social Chairman*
Scully, *President*
Head
White
Tresolini
Koenig



RICHARDS A-2



Crane
Clemmer
Roberts
Burton
Sovinee
Kribbs
Slater
Carey
Sless
Gengenbach
Shroyer
Rohrbach
Rutherford
Cosgrove
Merwine
White
Pikula
Geiling
Rowe

RICHARDS B-2



Baldwin
Levine
Laichtman
Bradney, *Vice-president*
Zisman, *Sec.-Treas.*
Shimmerlik
Berg
Randich
Knowles
Berzin, *President*
Nesslage
Gartman
Wernick
Graybill
Hendershot
Darrow
Newman
Gordon
Duchynski
Griffin
Colarusso
Steady
Harvey
Little
Pantazis
Heffernan

RICHARDS A-3



Baez
Hunt
Magee
Wehner
Hoch
Montllor
Davison
Wigton
Hofford
Pfister, *Athletic Mgr.*
Gregg
Costanzo
Hosmer
Vandermark
Ross
Finkelstein
Cheng
Weiss
Allen
Hiller
Newman
Engleman
Kowalshyn
Adams
Stager
Davis
Bailey
Wilner
Hagelin, *Treasurer*
Fiverson, *President*
Schiel

Green
Fortune
Perrotta
Heffner
Cantlin
D'Agostino
Boenning
Smartschan
Bielski
Droller
Meger
Dedel
Barber
Bowker
Stolz
Kendall
Achilles
Ghrist
Chesney
Dykes
DiRuggiero
Brereton
Hoerig
Kaufman
Gutzwiller
Richardson
Loughin
Guzman
Grossman



RICHARDS B-3





RICHARDS 4

Jennings
 Baxter
 Klein
 Fonte
 Purvis
 Mears
 Cross
 Mandl
 Brindle
 Tomaino
 Walsh
 Kovatis
 Belic
 Harris
 Hinds
 Raffaele
 Moggio
 Baar
 Oplinger
 Lieb
 Sweeney
 Wagner
 Bonaventura
 Baldwin
 Huntley
 Rippey
 Schroedel
 McGovern
 Bergdoll
 Wolford
 Tootell
 Savalli
 Pace
 Kime
 Hintz
 Kirby



DAS DEUTSCHE HAUS



Fergus, *Vice-president*
Ture, *President*
Byrd
Lisle
Williams
Strauss
Knudson
Tweedie
Lambert, *Steward*
Boltiger

Das Deutsche Haus is a special living group whose purpose is to provide its members with an opportunity for regular practice in the use of informal conversational German. It also plays an active part in promoting interest in the German language and culture on campus.

It was organized in the spring of 1964, largely through the efforts of Larry Good, an undergraduate student, and Dr. A. P. Gardner, associate professor of German. With the help of the Student Activities Committee and the Dean of Student Life, the "Haus" took up residence on Fiot Avenue the following fall semester with an initial membership of eight students.

In its first year of existence the "Haus" won the University scholarship cup. As well as distinguishing itself in academic matters, the house sponsors the weekly German "tisch", German films, and several German-oriented social events.





FRATERNITIES







Dean Quay, *advisor*
 Ciampa, *secretary*
 Cuthbertson, *vice-president*
 Levy, *president*
 Campbell, *treasurer*
 Prof. Eppes, *advisor*
 Narducci
 McConnel
 D. Peterson
 Humphries
 Duchynski
 Bloem
 Roper
 Magdelain
 Lookofsky
 Eisenstaedt
 Gould
 Freeman
 Patrick
 Schimpf
 Smith
 Claypoole
 Haggett
 Frantz
 Mullins
 Hall
 Black
 Gigon
 Stone
 Jackson
 Reinert
 G. Peterson
 West



INTERFRATERNITY COUNCIL

Any council or board that aspires to effectively govern its membership must allow for adequate representation. Such has been the guiding force of the Interfraternity Council, in which each of the presidents and representatives of Lehigh's thirty-one fraternities maintains a seat and a vote.

It is important to note that the I.F.C. does not envision itself solely as a controlling or disciplinary body; for, while it, indeed, performs such functions, the Council primarily exists to formulate policies influencing all spheres of fraternity life. Therefore, in an effort to promote and perpetuate the best interests of fraternities and the University in general, the Interfraternity Council regularly prepares and enforces policies affecting fraternity rushing, pledging, scholarship, social functions, and various I.F.C. sponsored activities—Greek Week, for example.

The Council is under the direct leadership of the Executive Council which consists of the president, vice president, secretary, and treasurer. In addition there are the chairman of the Interfraternity Council Judiciary Committee, and numerous other chairmen each of whom is responsible for one aspect of I.F.C. matters.

Thus, the Interfraternity Council and its committees perform an important service for the University and the fraternities by coordination and control of most phases of fraternity life. The Interfraternity Council of Lehigh University is a dynamic organization. It has to be. Problems are constantly arising that demand new outlooks, new answers to old difficulties. The men of Lehigh are a diversified lot, all of whom have varied and significant ideas which must be dealt with and talked over. It is here that the I.F.C. has in the past few years played its most dominant role. This role will surely be expanded in the future. The Interfraternity Council, as a representative body of all the fraternities, adds cohesiveness to a dynamic community that would otherwise be chaotic. The strength of the fraternity idea lies in this cohesiveness.



RUSS E STEVENS ROBERT A O'HUFF WARREN B AZANO JOHN M GREGO JOHN D SMITH ROBERT E SCOTCH ROBERT E MARTIN BRUCE A HAGELIN ROBERT C MAHONEY



RICHARD M FRANTZ JOHN J KANET DAVID E CLAUSSEN

Alpha Chi Rho

1966



JAMES B LEARNED JOHN C HIBBERT TIMOTHY D GIFFORD



GREGORY A HAGGETT DAVID B GASSIOV A SCOTT MEYER ROBERT D TAYLOR

Lehigh
University



J ROBERT BURGDYNE GARRETT C DUBOIS EDWIN HOFFMAN JR CHRIS J TAYLOR

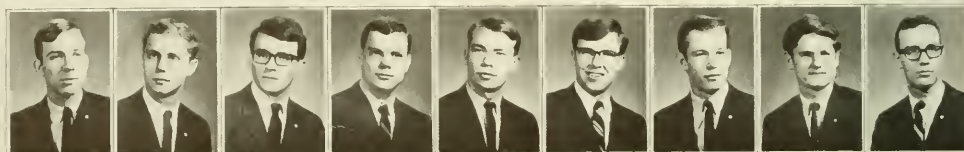

JOHN P GRIFFIN II ALAN C WARE JOHN P READ JENS B ANDERSEN DAVIO A KING JAMES McLAUGHLIN PETER K OANE HARVEY McCHESNEY II COTTON W S BOWEN

ALPHA CHI RHO





Alpha Chi Rho was founded on June 4, 1895, at Trinity College, Hartford, Connecticut. Although it expanded cautiously, there are now 27 active chapters with over 15,000 alumni. Famous AXP's include Hugh Scott, Frank Magee, and Archie Roberts.

The Phi Mu chapter of Alpha Chi Rho was originally a local fraternity known as Theta Delta Psi. In 1918 the national fraternity accepted the petition of the local for admittance to Alpha Chi Rho. The present location of the "Crow House" at Packer Avenue is the fifth site of this chapter's home, with an on-campus house planned for the near future.

At the end of the school year the Phi Mu chapter publishes a pamphlet, "Musings," containing alumni news, home chapter news, and pictures and descriptions of the graduating seniors.





BARRY W. EVELAND DAVID J. EVANS WILLIAM H. FRANKLIN



JOHN FULMER ANTHONY B. MONFORTE JOHN W. MULLINS PETER V. WOLFE

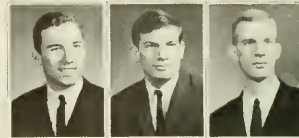

BEIRNE SHUFFE DOUGLAS PETERSON RICHARD DIEDERICH

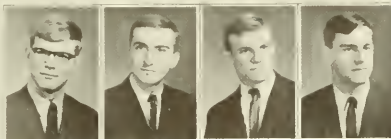

JOHN R. PAYAVIS JEFF O. BEAN MARTIN F. SCHLAUCH ROBERT J. VOLP

Alpha Sigma Phi

1966



Lehigh University



JOHN J. STEWART JOHN T. NAUGHTON III GARY B. LEWIS PAUL B. WILLIAMSON



RICHARD J. DELANEY CHARLES SCHAUB JR. STEPHEN SCHOPBACH SKIP GILPIN ROBERT C. RICKARDS

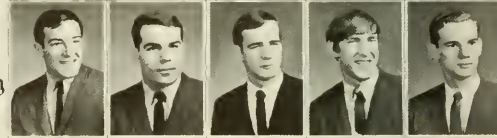

RICHARD DIGIACO THOMAS LAMONIC ERNST W. GERBER CARL J. SLIVINSKY MARK F. KELLY



KENNETH M. HAYES JOHN A. LYNE LEVERETT C. STONE JAMES N. WOLF ROY E. WILEY GEORGE A. QINSMORE JEFF MARKEL JOHN D. JANUKOWICZ DONALD W. KARN LUCIUS J. RICCIO L. DOUGLAS EWORS



ROBERT E. PFEIFFER THOMAS H. SUITSMAN WALTER USINOWICZ JR. RAY C. BLAKE CLARKE H. HENLEY DAVID S. KIEFFER JOHN H. CARSON JR. KENNETH MACKENZIE RICHARD J. CHOME WILLIAM J. ORNELL GREGORY R. HODGE

Photographs by Robert J. Hodge

ALPHA SIGMA PHI





The Alpha Sigma Phi fraternity is the result of two major mergers. Originally Alpha Sigma Phi at Lehigh was the Alpha Kappa Pi fraternity. Alpha Kappa Pi was founded in 1926 as the result of a merger between two locals: Phi Delta Zeta of Newark College of Engineering and Alpha Kappa Pi at Wagner College. The chapter at Newark became the Alpha chapter while the fraternity adopted the name Alpha Kappa Pi.

Meanwhile at Lehigh a local was formed in 1927 and was named Howard Hall. Three years later this local was initiated into Alpha Kappa Pi as the Nu chapter. Alpha Kappa Pi continued to grow at

Lehigh until the outbreak of World War II when due to loss of members the house was forced to close from 1943 until 1946. Soon after the reopening of the house, the Nu chapter sent delegates to a National Convention where the Alpha Kappa Pi fraternity merged with the Alpha Sigma Phi fraternity, and the Alpha Sigma Phi known today was formed. On March 23, 1947 the Lehigh chapter became the Beta Epsilon Chapter of Alpha Sigma Phi. Noted national alumni of Alpha Sigma Phi are Hubert Humphrey III, Vincent Price (actor), and Curt Blefary (baseball).





Barry P. Thane



John Newton



John Newton



John Newton



John Newton



John Newton



John Newton



John Newton



John Newton



John Newton



Robert J. Bant



Robert J. Bant



Robert J. Bant



Robert J. Bant



Robert J. Bant

Alpha Tau Omega

19 66



High University



Robert J. Bant



Robert J. Bant



Robert J. Bant



Robert J. Bant



Robert J. Bant



Robert J. Bant



Robert J. Bant



Robert J. Bant



Robert J. Bant



Robert J. Bant



Robert J. Bant



Robert J. Bant



Robert J. Bant



Robert J. Bant



Robert J. Bant



Robert J. Bant



Robert J. Bant



Robert J. Bant



Robert J. Bant



Robert J. Bant



Moose



Robert J. Bant



Robert J. Bant



Robert J. Bant



Robert J. Bant



Robert J. Bant



Robert J. Bant



Robert J. Bant



Robert J. Bant



Robert J. Bant



Robert J. Bant



Robert J. Bant



Robert J. Bant



Robert J. Bant



Robert J. Bant



Robert J. Bant



Robert J. Bant

ALPHA TAU OMEGA



Alpha Tau Omega, the first American fraternity to be founded after the Civil War, was founded at the Virginia Military Institute, in Lexington, on September 11, 1865, and was incorporated as a recognized body four years later. In the beginning, primarily a southern fraternity, the organization spread northward in the 1880's with the founding of a chapter at the University of Pennsylvania, and the initiation of the Pennsylvania Alpha Rho chapter at Lehigh in 1882, the second chapter north of the Mason-Dixon line. Surprisingly coincidental is the fact that ATO was the second national fraternity to have a chapter at Lehigh.

In 1916 the Pennsylvania Alpha Rho chapter received sufficient alumni support to have constructed on the campus the chapter house lived in until this year, when the ATO's moved into a new house below the Lookout.

Elmer Glick (Treasurer, Lehigh University) and Davitt Bell (President of Edgewater Steel Co.) are both alumni of the Lehigh chapter. There are several national alumni on the Lehigh campus, including Professor Sprague, Coach Dunlap, and Coach Christian. Other ATO alumni are Steve Spurrier (Heisman Trophy winner) and Senator Mike Mansfield.

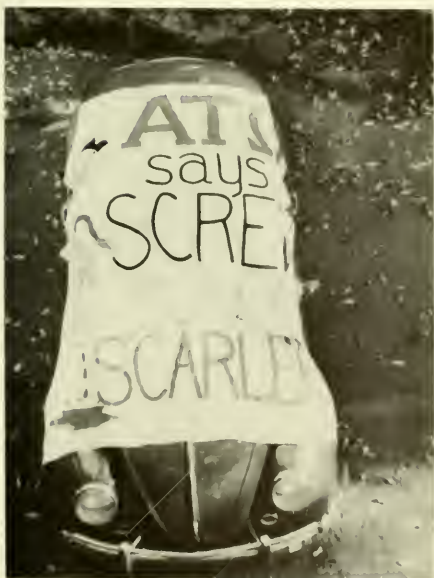



JR. SMITH CLYDE BEACHER JAMES MARGENT JR. HUBERT WM. T. BRYANT MICHIGEN DR. HANLEY J. HENRY STEPHEN HENRY STEPHEN HENRY



MICHAEL HOWLETT WILLIAM AM. COVARECH ER AM. AM. ROBERT HANSEN DR. W. R. PER THOMAS W. R. RALPH W. LEAR DEPT. W. R.



THOMAS HICK CLARK B. RYAN FREDERICK ULTHERTSON

Beta Theta Pi

1966

Lehigh University



RONALD A. JOHNSON ADRIAN LOBBERE JR. WILLIAM MASHYCHIN



MICHAEL J. RIES JOHN A. BRIDGERS JOHN F. PUOSLEY



JOHN C. DUSENBERRY RICHARD GLADSTONE RALPH A. PHINNEY



WM. AM. THOMAS WIN VALENT JONNE W. RUSCHT DELMAR F. BLOEM DR. WILLIAM JOHNSON WM. C. SAUNDERS EL E. TERPER DAVID C. DRAMBLA RICHARD SUFFINTON



JAMES F. BOGGIN LAUREN V. HINES RICHARD SCHREIBER THOMAS E. MUIR GINDY MARC PARY CELL AND GIM GINDY JEFF ROBERT JAMES W. ANDRESEN



JOHN BAUMER WM. P. FARRELL W. ART BENFRO MATTHEW R. LEE STEPHEN W. BOTCHING GREGORY P. ZERN AUBREY A. GLADSTONE ROBERT FRANKLY



MICHAEL JONER FRANCIS PADUIN RICHARD W. MAININ ROBERT KIRCHBERGER RAYMOND E. SNYDER JAMES CAUSENSPECK JAMES GIBSON M. WILLARD RICHMOND JR.

Reprinted by permission of the Lehigh University Yearbook Committee



BETA THETA PI

Beta Theta Pi was established at Miami University, Oxford, Ohio, in 1839. It was the sixth social fraternity to be formed in the United States and the first organized west of the Alleghenies. In thirty-two instances Beta has been the first fraternity to be established at a college. At the present time there are 104 chapters in Beta, and its large size is a result of two major mergers. In 1879 it merged with Alpha Sigma Chi, and in 1889 with the Mystical Seven. In each case the alumni of the uniting societies have been received into full fellowship.

At Lehigh, the Beta Chi chapter was founded in 1891 when three Beta transfers sought and obtained the charter. In 1926 the present house was constructed in Sayre Park. Funds have been solicited, and a new house is planned for the near future.

An outstanding alumnus from the Beta Chi chapter is J.C. Gorman (President of Gorman-Rupp Pump Co.), Adam West (Batman), Jerry Lucas (pro-basketball), and Supreme Court Justice Douglas are famous national alumni.





THOMAS W. TISCHER JAMES D. MCEL

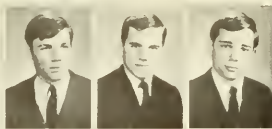

WAYNE D. MACK RICHARD J. CAMPBELL WALTER SMYTH JR.



STEPHEN M. HICKEY ROBERT D. NIENMEYER JOHN L. SCHMITZ



DOUGLAS JENNEY DON



WILLIAM M. TISCHER JAMES W. FINLEY HERBERT J. JOHNSTON JR. ROBERT S. ZUKOWSKI FRANCIS A. MONTBACH



WILLIAM M. POWERS GERARD J. DIXON DOUGLAS LARSON ROBERT N. CHAPPELLE JR. F. CURT HASTINGS



SAM BOSCH JOSEPH J. ANS JR. ROBERT M. FRY JOHN H. CORSON BRUCE A. NUGENT RANDOLPH E. BROWN



WILLIAM M. BLAISSELL RUSSELL SMITH JEFFREY T. CHAPPELLE MERRIL M. TUCKER

Chi Phi



High University



PETER P. BURNS JOHN T. FULTON CRAIG W. MCCOY BEN LEE BABER RODNEY L. GRUB



RICHARD E. PARKER LAWRENCE T. FLOWERS RICHARD W. COULSTON WILLIAM A. LAQUAST STEPHEN HOLMES II



SAM BOSCH JOSEPH J. ANS JR. ROBERT M. FRY JOHN H. CORSON BRUCE A. NUGENT RANDOLPH E. BROWN JOHN A. WORTH II LAWRENCE B. KIEFER ROBERT J. WESTERMAN KELLY JACOBS ROBERT J. DEANE KIRBY D. MILLER



WILLIAM M. BLAISPELL RUSSELL SMITH JEFFREY T. CHAPPELLE MERRIL M. TUCKER

CHI
PHI





Chi Phi was originally founded at the College of New Jersey in 1824. The Civil War caused its separation into northern and southern orders. After the war they were reunited, and after the merging with two new societies, the Chi Phi we know today was established.

In 1872 the Psi chapter of Chi Phi was installed at Lehigh. This was the first fraternity at Lehigh, and at the time they occupied a home at the corner of Second and New Streets. They moved into the present house on campus in 1923. Among the buildings they occupied before moving to Sayre Park were the Moravian Book Shop, the Washington Republican Club, the Post Office, and the Union Bank and Trust Company.

The Psi chapter at Lehigh is proud of Edwin H. Gott (Vice-President of U.S. Steel) who is one of their alumni. The Chi Phi fraternity nationally is proud of Walter Cronkite (CBS News), Dr. T. Keith Glennan (former head, NASA), and former Governor Carl E. Sanders (Georgia).



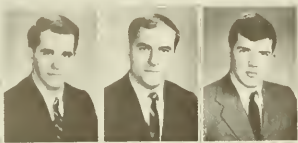

WILLIAM SHEPARD FREDERICK W. WINTER LINDEN STUART III



WAYNE B. LITTLEFIELD J. REED AGNEW RICHARD H. PFUNDER RICHARD C. CANEY JR.



LAWRENCE N. DUGGON JOHN R. BERG RONALD E. DE VEAU



DONALD C. BLACKWOOD JR. ROBERT J. DIETZ RAYMOND W. KOCHANCZYK H. SPENCER VAN KIRK

Chi Psi

19



66



PETER F. CIAMPA JOSEPH F. PERITORE MORTON C. MCLENNAN JAMES J. BISOGNI

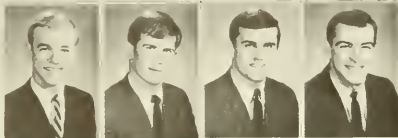

NORMAN J. GREENOUGH FRANKLIN C. SPINNEY TERRY A. BARTMAN KARL A. KISH

Lehigh University



ROBERT J. ZURLO TRACY LEUTE LOUIS R. ALLEGRA JOHN P. RAMEE



ROBERT LANG BAIZ BARRY COOK EDWARD W. FLAIL JR. ROBERT W. STARING



SAMMY



ROBERT E. HARROFF JR. F. JAMES BILLINGS JAMES L. HILL BERTRAM L. LOOPER III



JOHN A. MAZUR GREGORY E. BAHRET ALBERT J. BANES J. WILLIAM LUKOD JAMES RICHMOND WALTON RICHARD E. FRICHETTE JEFFREY J. MYERS REED L. BEGLER ERIC E. WOLL JOHN B. DONALDSON PAUL R. KOEFF

CHI

PSI

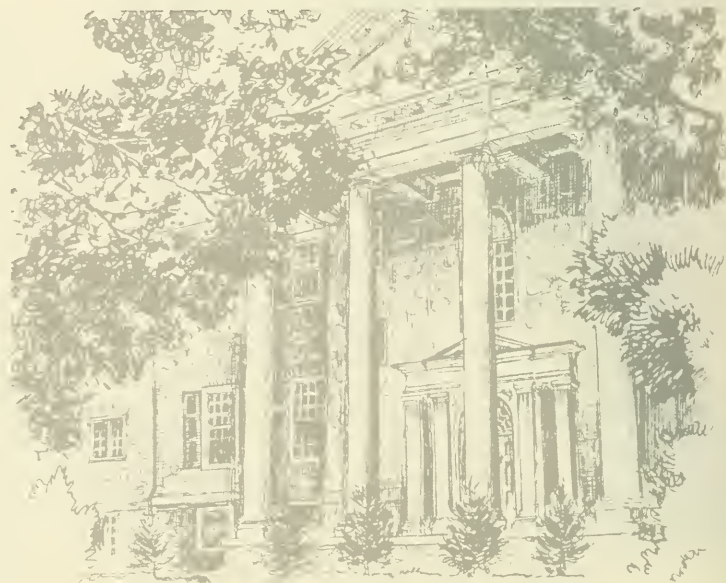



Over one hundred and twenty years ago, in 1841, ten students founded the Chi Psi fraternity. Adhering to a policy of extreme conservatism in growth, Chi Psi has only established closely linked chapters in the larger universities and colleges coast to coast. The Alpha Beta Delta chapter was founded at Lehigh in 1894 by nine undergraduates. Alumni erected a lodge in Sayre Park in 1915. After a disastrous fire which gutted the building, the lodge was rebuilt in 1942.

Former Gov. William Scranton of Pennsylvania, Allen J. Greenough (President of Pennsylvania Railroad), and Victor G. Seixas (tennis champion) were all Chi Psi's.





PAUL L. PRUTZMAN THOMAS KOWLINE JR. HENRY S. SHARP RAYMOND E. TERMAN RICHARD HORTSMANN W. L. AM F. SUTTON HARRY J. KNECHT THOMAS P. LISS CARL W. THOME THOMAS L. LEE JULE E. LEE



CRAIG H. BAILEY TERRY N. SOMMER



ROBERT M. TINKER ARTHUR RUTHERFORD ROBERT SCHUCHART JAMES P. CLAYPOOLE EILENE P. M. JUNE JAMES MCNEHE NS



EMORY W. ZIMMERS ARRY. A. M. L. E.



MICHAEL S. MORGAN RANDOLPH EVANS DANIEL J. BLISS RICHARD L. REILLY

Delta Chi

1966



CHARLES A. GORTON CHARLES KUNKLE JR. ROBERT S. HANSEN WILLIAM M. TRACY



JEFFREY RICHARDS ROBERT S. MONTGEL WILLIAM J. KEIM JR. MICHAEL A. COOPER SCOTT HARTZ

Lehigh University



JOHN R. EIFF JR. RICHARD J. BAKER ROBERT SCHURTER HARRY SPAETH JR. ARTHUR RADMAN B.



JOHN J. ALLISON JOHN K. ANDERSON JOSEPH P. McKEENAN S. SHEFFIELD EATON JOHN M. GAWLEY



SIR E. W. DUSTWORTH E. RONALD SMITH WINDER J. KEATINGE MARC H. KASTING JOY KNUSS JAN E. JUSTAFSON



LEE E. NEMETT JAMES J. GRACZYK JOHN R. ALLAN THOMAS DICKERSTOFF JIM RISTMAN AL JENNARD ROBERT A. MENA JAMES KINSY JEROME TARR W. ALTEGNEPHER

DELTA CHI





Delta Chi had its origins as a law fraternity at Cornell in 1890. In 1921 it became a general social fraternity. It now has 52 chapters and over 30,000 alumni. The fraternity puts out a quarterly journal called the "Delta Chi Quarterly."

The local chapter was established in the Fall of 1952, having its origins as a local called Rho Eta, starting in Price Hall. They moved to the former Psychology Building on campus, where they were located when they received their charter in 1952. In 1958 they moved to their present location on Brodhead Avenue, and in 1959 they acquired an annex. The local chapter is active in the Bethlehem Tutorial Project, with ten members participating. William Jennings Bryan and Ron Fairly (baseball) are noted Delta Chi's.





AMI VINCENT ECKHORN DAVID E. SHoup



TERRY LANG



JOHN W. NORDENSON



WILLIAM C. HUNTER



JAMES C. RUST



W. RICHARD GUYER



SETH L. WARFIELD



DAVID B. KEEGERISE



PETER T. OLIV



EDWIN L. TUTTON JR.



ROBERT J. DIETZ



ROBERT C. WILSON II

Delta Phi



Lehigh University



HAROLD R. COOPER



JONATHAN C. PEASE



R. STUART WALLACE JR.



RICK B. BURKEY



ROBERT B. GUDKUNST JR.



GREGG O. CAMPBELL



JOHN D. CHAMPAGNE



KENNETH W. DAMM



ROBERT J. RILEY



JOHN H. S. McMANN



WARREN B. IDZAL



ROBERT M. TRAVIS



RICHARD FRUECHTENCHT



JOEL R. ROWE



RICHARD H. FLINT



NIND BEPROPHETIS



FRANCIS M. BRADY



WILLIAM R. WALSH



ALFRED G. HERING



BRUCE W. LONG



ROBERT P. RENO



DAVID A. SHUGARTS



PETER K. HALL



JAMES E. SPILLANE



RICHARD E. RICE



STEPHEN B. SINNOTT



WILLIAM S. WALLACE



GEORGE F. DOEHNE



DAVID F. MARTIN



CHARLES A. MASCARI



WILLIAM L. WEBSTER

Professional Courtesy Service, Inc.
(1966) (1966) (1966)

DELTA
PHI



Delta Phi holds the distinction of being the third college social fraternity founded in America. The date was 1827. Its nine founders were interested in the maintenance of high standing as gentlemen and students and the consolidation of the students' interests with the aim in mind of fostering fraternal and cordial relations. In order to achieve these purposes Delta Phi has remained conservative in its policy of expansion, feeling that, with all its chapters in a close proximity to each other, more friendly and lasting relations might be had. Those chapters now active are within easy reach of one another, and the fraternity is unusually homogeneous in consequence.

The executive powers of the fraternity are vested in a Board of Governors, all members of which are elected at each annual convention by the delegates representing the active chapters.

Six undergraduates founded the Nu chapter of Delta Phi which became the third national fraternity at Lehigh in 1884. Lehigh's Nu chapter has always been small, in keeping with the national policy. Robert S. Perry (inventor) and S. Murray Rust (president of Rust Engineering Co.) are prominent members of Delta Phi.





VAN NORTHLAND • BRUCE STEINER • ROBERT D. W. SILVER JR.



JOHN E. LEININGER



RICHARD H. SWAB



JAMES E. FREY



MIKE E. BROWN



ROBERT A. HUGGSON



RICHARD A. BLITHWICK



KEITH C. FRYE



CHRISTOPHER ALLEN



JAMES R. HERTZLER JR.



ROBERT R. GIULIANO



FRED G. CHBOSKY



BRUCE



PAUL G. MASOUSH



DONALD J. ATKINSON



DAVID P. EDELSTON



McFADDEN



MICHAEL E. LEVEAUX



JAMES E. RUMM



TERENCE K. SUCHMA



HARRY



RONALD A. MACDONALD



DAVID S. KORAN



R. BARDMAN

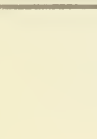

AMY T. BARCLAY

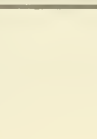

JOHN F. AKER

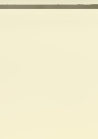

JOHN E. ER

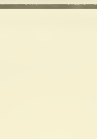

JAMES A. HOLMAN

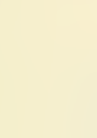

RICHARD M. JR.



STEPHEN C. BAILEY

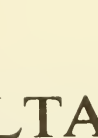

JED M. HART

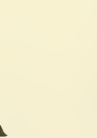

PAUL F. WIENER

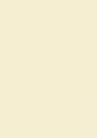

JOSEPH M. WALTERS JR.



LENNE E. SAVAGE



DEAN J. MARKHEIM

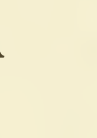

EARNEST J. GSELL

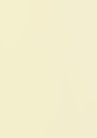

ROBERT E. JAEGER

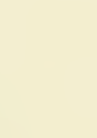

TIM J. FLEGEL

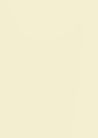

JOHN B. PHILLIPS

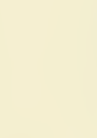

CHARLES H. BETTS



THOMAS FERRERO JR.



LAWRENCE J. HAYS

Delta Sigma Phi

1966

Lehigh University



DAMMIT II

DELTA
SIGMA
PHI





Delta Sigma Phi, now in its 67th year, was founded at the College of the City of New York on December 10, 1899. This first chapter was known as "Insula," but upon the founding of two new chapters at Columbia and N.Y.U., it was designated as the Alpha chapter. Today Delta Sigma Phi is an international fraternity, having 97 chapters throughout the United States and Canada.

The government of the fraternity is vested in the Executive Council, which is elected at the annual convention. The journal of the fraternity, which appears quarterly, is called the *Carnation*.

Beta Theta, the Lehigh chapter, originated as a society of senior engineers, who named their group Sigma Iota. Later this name was changed to Phi Delta Pi, and the rapidly expanding society moved to a house on Delaware Ave. In the Fall of 1931, the society was granted a charter from the Delta Sigma Phi International Fraternity, and in the following year installed as the Beta Theta chapter of Delta Sigma Phi.

The present house is located on Packer Avenue.

Famous national Delta Sigs include Jim Bouton (baseball), Dr. Robert Felix (head of National Institute of Mental Health), and C. E. Brehm (President, University of Tennessee).





AWE



FLOYD ROCH



JOHN T. BROWN



BRUCE D. JARREN



MARK A. WALSH



CHRISTOPHER F. ALLEN



NICHOLAS A. WHITTIER



E. LARRY EDHARDT



PETER W. MILLER



JOHN M. SMITH



COTT T. KALVIN



RICHARD T. WENDLANDT



HAROLD B. TOLCH



ROBERT T. MILLER



THOMAS HALVEY-STADT



HAROLD B. WEAVER



HARRIS M. EATON



ROBERT R. RENSEN



WILLIAM H. HEL



SCOTT H. JAEGER



JOHN M. GROSS



FRED J. ZAPHA



PROF. JAMES V. D. EPPS



ALLEN S. MENDEL



DENNIS K. STONE



F. AUSTIN MILLER



DANIEL D. MARIA



RICHARD E. ROBERTS



RICHARD W. JA. BACH



DAVID DELPALMA



RONALD L. RUSH



TIM KLEINER



JAMES T. SCHAEFER



ROBERT W. ROBERT



FRED W. KLEN



MARK GERA



GEDFREY A. SMITH



RONALD A. MATAUAGUE

Delta Tau Delta

19 66



Lehigh University



ROBERT S. ADELAAR



JOHN E. RICHMOND



ROBERT R. BURP



DENNIS EDWARD SINGLETON



ARTHUR L. THOMAS



WILLIAM A. SEVIO



RODOLFO SCHLIDNECHT



KENNETH L. BAREFORD

DELTA TAU DELTA





Delta Tau Delta was founded at Bethany College, Bethany, West Virginia in 1858, but the final adoption of a motto, badge, and constitution did not occur until 1859. Union College with the Rainbow Society of the W.W.W. fraternity in 1866 began the expansion of Delta Tau Delta. The Beta Lambda chapter was founded at Lehigh in 1874. The house occupied two residences in town until 1914 when it moved to what is now Park House, the second fraternity house on campus. The Deltas are now in Sayre Park.

The most important of the fraternity publications is its journal. This was commenced as a monthly, the *Crescent*, in September 1877. In 1886, when Delta Tau Delta merged with the Rainbow fraternity, the publication was changed to the *Rainbow*.

Two of Lehigh's chapter's outstanding alumni are still with the University. Paul J. Franz is the vice president in charge of development. The other alumni is Professor Eppes of the Mechanical Engineering Department. The Delt national also has outstanding alumni. Scott Carpenter (astronaut), Branch Rickey (baseball), and Ramsey Clark (U.S. Attorney General) are among them.





ARCKMAN JONALO HARRY J. MOROZ JR.



JAMES H. CONNELLY JAN. BLACK DOUGLASS I. MARLOW TERRY J. HART



EDWARD J. YOUNGLING MICHAEL F. HENDERER JOHN R. WRIGHT



DALE T. KRAUSE EDWIN S. KNEEDLER HAL R. HOLBERT MARTIN H. LITALE

Delta Upsilon

1966



RUSSELL J. RIDDELL DAVID F. KORFF RICHARD SZLABORSKI FRED E. SNYDER



BARTON ROY F. ALLAN C. T. BAUMGARTNER JOHN M. VAN BARDEN THOMAS E. BEAM

Lehigh University



CARL A. ROTH DONALD BOOTH JAMES S. HERGES RICHARD L. RUTH JAMES W. MACKEITH



JOHN A. LIGHTER WILLIAM FRANK GLENN R. CAVAGNARO RICHARD C. BERGER RICHARD THAEGER LUDU LANCE G. HALL CHARLES P. McKENNA JOHN A. VIDELAND JOHN R. SINI ALAN W. JONES III

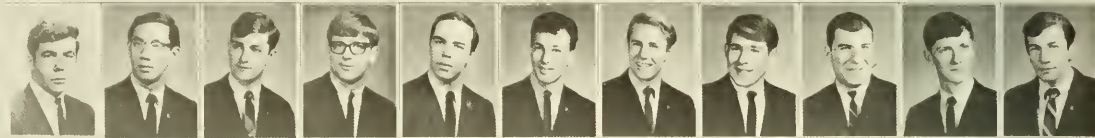

MAXE LINER ROBERT J. TSE ANTHONY DIXON THOMAS W. HALL BRYAN JAMES DEFRANGE ROBERT J. WRIGHT PETER ARTHUR T. HAYNA ROGER A. SCHNEID THOMAS J. ROBERTS

DELTA UPSILON



Lehigh's sixth fraternity was Delta Upsilon, which became the first fraternity to build its house on campus. It is one of the oldest nationally, having been founded at Williams in 1834 as an anti-secret society called the Social Fraternity. When the Lehigh chapter was founded in 1885, by a committee headed by Charles Evans Hughes, Brown '81, D.U. was already a leading fraternity in Eastern universities and colleges. It was about this time that a policy of non-secrecy was adopted.



Non-secret means that there are no secret grip or passwords, the constitution is public, and although strangers are not admitted to meetings, there is none of the paraphernalia of a secret society.

President Lewis and Joseph P. Kennedy were both members of Delta Upsilon at Harvard. The Lehigh D.U.'s are also proud of pledge Milton Baldwin Bates, '13, who was in the Delta Upsilon house for some reason New Year's Eve, 1909, when burglars entered the house. While trying to defend the house, he was shot in the shoulder.



ADAM M. SMITH	EUGENE BECKER	OWEN F. GOLDMANN	ALLEN L. TOWN	ROBERT M. MYERS	BRUCE O. SCHNELLER	W. J. KARPUS	RONALD A. KAIMOW	DAVID M. GEUNIER	ROBERT G. GUTTER	WILLIAM T. MALTZ
ALAN F. MERVINO	JOHN J. ANDERSDORF	HOWARD L. BAYNE II	JAMES A. ZACHARY	BRUCE J. JOS	ERIC H. HUMPHRIES	DAVID A. LERNER	DAVID H. ANDREWS	ROBERT P. LENTZ II	M. KYLE GRODZ	ROBERT G. CRAWFORD
				Kappa Alpha Society 1966 Lehigh University						
RICHARD M. ERIANO	EDWARD W. COCHRAN JR.	DAVID M. SCHLANG	JERRY STURMAN				ALAN R. KAUFMAN	GILBERT S. EDWARDS	ROSS H. SHERWOOD	PAUL V. ANDERSON
WESLEY M. DEEHR	WILLIAM HENRY MEIB	ERIC J. HOLLAND	EMMANUEL A. TIZON	DAVID G. BECKWITH	DAVID M. BELL	WILLIAM E. ELCIME	DOUGLAS P. STIVES	TIMOTHY V. LARSON	MILTON BAKER	
WILLIAM A. NEWMAN JR.	JOHN J. PETRANTONI	GEORGE J. HIRK	ROBERT W. DUDLEY	ALAN H. SHEPPARD	CHARLES W. BRENNAN	HENRY R. MARETH	EVERETT B. NORBURY JR.	JAMES R. UMINGS	JOHN W. MEINCKE	RAYMOND SCHMALZ
GREGORY J. THOMAS JR.	AMES C. SCHELER	ARNOLD H. TOFFLER	WALTER H. CRAMP II	W. J. FROM	HENRY T. CASSELTON JR.	W. J. JANNEY	W. J. HABSKEY	J. C. HER	ALLEN KROM GRAMMER	RICHARD C. YOUNG

KAPPA ALPHA SOCIETY





Almost a century and a half ago, Kappa Alpha was founded by nine students at Union College. The date was 1825 and Kappa Alpha was the first college social fraternity. For some years previous to 1825 there had existed at Union College an organized company of students for purposes of outdoor exercise and military drill. When interest began to lag in this organization, and it became defunct, several members of the class of 1826 conceived the idea of a new secret society of a literary and social order. These men initiated several classmates and founded the fraternity.

In 1894 three Lehigh students petitioned for a chapter for their organization which was to become the Alpha chapter of Pennsylvania of the Kappa Alpha Society. The first meetings were held in a rented room, but rapid growth necessitated the procurement of a house.

Lehigh men who have worn the key of Kappa Alpha include Dean Brennan and Wallis G. Butler (president of Butler Steel Co.).

Lehigh's chemistry building was named in honor of a K.A. from Union, William H. Chandler. Mr. Chandler was also fundamental in the organizing of the Lehigh chapter of Kappa Alpha.





DAVID TRAESER WILLIAM L. BROWER JR. ROBERT K. SMITH JOHN M. SECHRIST GRAND MASTER OF CERE PAUL L. YINGLING II GRAND TREASURER JOHN R. PATRICK CHAIRMAN MASTER CHRIS R. KNIEL GRAND PROGRAMMER THOMAS P. LUTZ GRAND Scribe EARL R. VANDOREN JAMES H. STEANE W.S. HUTCHINSON II



ALAN D. LARSON JAMES M. MALGUFFIE CHARLES H. SCHNEIDER R. KAI SCHAUWMANN

Kappa Sigma

19 66



GEORGE OLSEN JR. R.L. TSCHAMPION ERWIN L. KNAUER ROBERT VANDERWERKER

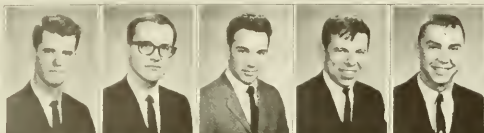

RICHARD RICK JR. ROLAND M. PIKE L.R. CARAPPELLOTTI CARL W. MONK JR. J. JEFFERY EVANS

Lehigh University



VINCENT F. TRIOLD ALAN VOHRMMEGEN T. DAD LUCKETT II JOHN A. CALDER ROBERT C. LEAR



JOHN H. NICKY RICHARD D. SCHROTT J. BRADLEY CRAWFORD QUENTIN WINDERMAN HALLIDAY CLARK JR. WALTER F. SILLER JEFFREY F. WOOD RICHARD R. BOND WILLIAM B. MCKOWN II RICHARD HEIDE PAUL KOZEMCHAK



THOMAS N. LEBELUM JOHN M. MCCRUM II MICHAEL W. HYLAND WILLIAM R. SINGER DUCHESS SCHMELPFENNIG BARRY CHMPF BRIAN HENDERSON JOHN M. ROMARY JOHN L. MESSMORE

KAPPA SIGMA





The Kappa Sigma Fraternity was first established in the United States on December 10, 1869, at the University of Virginia. The fraternity originally existed during the 15th century in Europe at the University of Bologna. It was founded in America by five men who did not wish to join any of the then-existing fraternities.

In 1900 ten Lehigh students petitioned for entrance into Kappa Sigma. They were accepted, and the Beta Iota chapter was installed in Bethlehem on November 19, 1900. Beta Iota had five different chapter houses before moving to the top of Sayre Park in 1962. One of the houses was the former home of then-Mayor Archibald Johnston.

The national fraternity (one of the largest in the country with 142 chapters and over 85,000 alumni) has produced such outstanding men as Edward R. Murrow, Norm Van Brocklin (Minnesota Vikings coach), Donny Anderson (Green Bay Packers), and Cyrus R. Smith (chairman of the board, American Airlines). The Beta Iota chapter is proud of many successful alumni, including Ivor D. Sims (vice-president of Bethlehem Steel).





Lambda Chi Alpha

1966



Lehigh University



LAMBDA CHI ALPHA

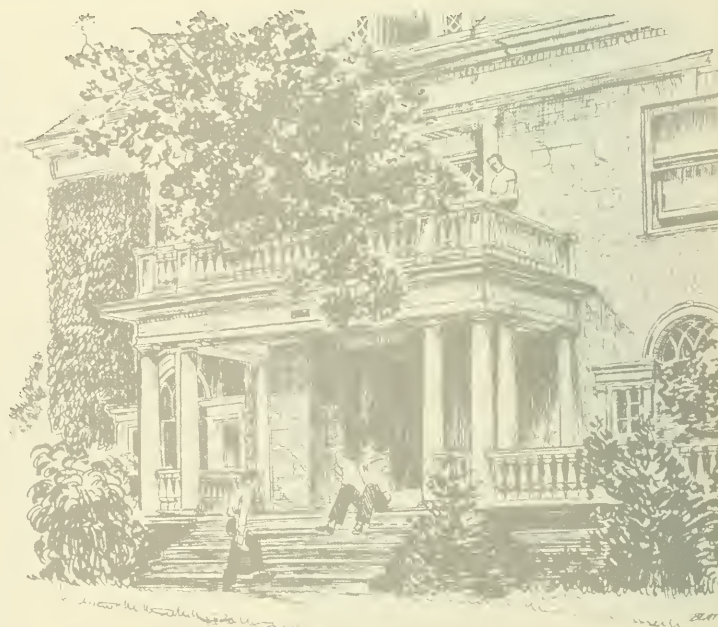



Lambda Chi Alpha was founded November 2, 1909, by three law students at Boston University. Now, with its 160 active undergraduate chapters or Zetas, and over 90,000 alumni, it is one of the largest of social fraternities.

Dominated by the spirit of youthfulness, Lambda Chi Alpha built a strong foundation for its development by careful progressive expansion. A strong national organization, with a full-time administrative secretary and four full-time salaried traveling secretaries, insures a closely-knit fraternity.

Lambda Chi holds among its many alumni Harry S. Truman. The local chapter gives each year to the outstanding freshman swimmer at Lehigh a trophy in honor of brother James C. Gravany, '52, an outstanding Lehigh swimmer who died of leukemia.





K. DONA J. PROCTOR ROBERT L. LOPER BRIAN D. MARSS



ROBERT E. FLAHERTY C. FREDERICK WEED RICHARD L. BAGGELMAN JOSEPH M. REYNOLDS



THOMAS W. GATOR FRANK E. WEISE E. MICHAEL BUTLER



BRYANT W. GRIFFIN RICHARD H. UTZINGER JAMES R. DOWE MICHAEL J. WINKLER

Phi Delta Theta

19 66



Lehigh University



HOWARD L. NIXON CRAIG S. MILLER JAMES E. DUNCAN GEORGE J. BUSSMANN JR.



EDGAR H. HOWELLS JR. THOMAS A. FOSTER GEORGE C. TEXTOR D. RICHARD FUNK



JOSEPH M. BOWEN THOMAS E. MCCANDLESS DENNIS B. PIERSON EDWARD A. DICKINSON



PAUL THIBAUDEAU MARK W. STONE DONALD F. TEXTOR JOSEPH F. GODFREY



"MOOF"



DENNIS W. HARTMAN NEIL L. JACK STEPHEN C. NEALON ROBERT H. MOORE



JEFFREY M. RAYMOND EDWARD M. HESS CHARLES R. LANG EUGENE S. TOWERS PETER M. TEPHENS THEODORE L. TURNER MICHAEL B. SACHSE DONALD J. DALEY JACK R. HORSTMAYER LEIF D. TUCKLEY JAMES M. KLAUSMANN

Photo by Lehigh University

PHI
DELTA
THETA





Phi Delta Theta was founded over a century ago in a modest dormitory room at Miami University, Oxford, Ohio. Fulfilling a desire to bind more strongly the deep friendship and mutual interest that existed among them, the six founders met secretly to organize on the day after Christmas, 1848. To this day the aims of Phi Delta Theta, as originally set forth in "The Bond of Phi Delta Theta," remain unchanged. At present there are 130 chapters in the United States and Canada.

The Pennsylvania Eta chapter of Phi Delta Theta was the first permanent member of the Miami Triad at Lehigh. Founded in 1887, the chapter's original house was on the corner of Broad and Wyandotte Streets. By 1917, Phi Delta Theta had moved onto campus.

Bill Stuart (1965 National Wrestling Champion) was a Phi Delt. The Phi Delts are also proud of their national alumni, who include Lou Gehrig (baseball), Benjamin Harrison (past President of the United States), and Governor Thomas McCall (Oregon).





WILLIAM J. RIZZO JR. PETER S. WEAVER HOWARD F. HOPSON BERNARD L. MAGDOLEIN RICHARD J. BETZ TONY NARUCCI DONALD C. WATSON JOSEPH R. CAPRI RICHARD J. RIZZO DAVID O. ROTHERMEL JOHN J. CHAMBERS



LESLIE L. BLANE WILLIAM H. GIER STEPHEN G. SIMMERING CHARLES R. HOBBS

Phi Gamma Delta

19



66

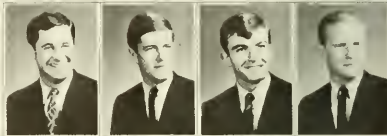

GEORGE D. HAWES DAVID T. SIMMONS GEORGE R. WIST DAVID J. SAMPSON



JEFFREY L. PFAEFFLE JAMES A. SHIELDS W. BRUCE BOGENRIEF J. DOUGLAS BREEN RICHARD K. GREVY

Lehigh University



KIRK J. FITZPATRICK GEORGE A. WRIGLEY ALVAN R. HOLBERT MICHAEL F. MALONEY JAMES O. MIRENDA



JAMES T. WARING THOMAS S. SPENCER THOMAS C. FROST BRADLEY M. FOX JOHN T. DONDGHUE ROBERT MALONEY THOMAS J. SCOTT STEPHEN SANDERS GEORGE HUGHES JR. GERALD J. STENSON WILLIAM F. ELLERS



GEORGE H. MC CONNEL CHESTER OTTINGER MICHAEL K. FERREE ALBERT L. BAKER GEORGE R. HANLON TERENCE M. DEVINE STEPHEN R. MARCUM JOHN P. PARIS RICHARD P. MILLER RONALD G. KEENAN

Approved by the National Board of Phi Gamma Delta

PHI GAMMA DELTA





Phi Gamma Delta owes its founding to a group of loyal friends who held the first meeting at Jefferson College on May 1, 1848. Since then the fraternity has increased in size until it now embraces 92 chapters and 5 colonies in this country and Canada. In addition, there have been established 110 graduate groups in cities all over this country.

The Beta Chi chapter at Lehigh was founded on December 10, 1885. Interesting four Lehigh undergraduates, Major Frank Keck and J. W. French of Columbia University petitioned for a chapter and initiated the charter members in the Old Sun Inn. It was there that the first chapter meetings were held. Then the members rented two rooms on the third floor of the old Post Office building at Main and Market Streets. Two years later the first chapter house was rented, and in 1922 its first house on campus was built. This house was destroyed by fire on February 9, 1942. Reconstruction was begun almost immediately. The members, who had lived in the Hotel Bethlehem during the remainder of the Spring term, were able to move back into the house in September.

Famous Lehigh Phi Gams include Roger Penske (race car driver), and James B. Detrixhe (EIWA champion killed in action in Vietnam in 1965). The Phi Gamma Delta national claims famous men like Calvin Coolidge (President), Robert S. McNamara (Secretary of Defense), and Johnny Carson (television).





RICHARD L. PHILLIPS



JOHN W. KIEDLER JR.



HENRY J. MALLARI JR.



SEBASTIAN P. LOMBARDI



DAVID S. LEWANDOWSKI



DAVID W. CARROLL



DONALD P. ZANGARA



DENNIS R. LEJEUNESSE



DAVID J. DIANGELO



JAMES J. DONOHUE



ROGER W. DOLAN JR.



PAUL J. DONNELLY



WALTER L. JOTENSKI

Phi Kappa Theta

1966



Lehigh University



ROBERT M. VINOGR



JAMES E. STALEK



JONATHAN R. TIFT



CHARLES J. PARKER



PAUL J. WELCH



PATRICK J. REILLY JR.



PHILIP J. GARRISON



FREDRICK W. WRIGHT II



KENNETH P. YAGRICH



THOMAS A. KULINAUSKAS



JOHN W. ALPERT



ALAN J. HIGHHOUSE



ROBERT J. BLUM



JOHN E. ORLOFF JR.



SAMUEL V. WYATT



JOHN C. HOLDEN



GARY A. SAKSEN



RICHARD C. PARKER



ROBERT A. STRAUP



DENNIS SALMON



ROBERT BUTT



WILSON M. HYLMARK



CHARLES M. ZEMEL



EUGENE A. NUGOS



MICHAEL L. KEITH



JOSEPH H. SASY



ERNEST J. RETETAGS



ANTHONY A. IMHOF



ANTHONY MENDINO



WILLIAM J. HOBEN



DANIEL E. KOPFLE



GABRIEL FASOLINO



CRAIG W. SMERER



GLENN A. FONTANA

PHI KAPPA THETA





The Phi Kappa Theta fraternity is a result of two major mergers. A local called the "X Club" was formed at Lehigh in 1919 by three students and a Catholic priest after their return from World War I.

This group soon became known as Theta Kappa Phi and began expansion into a national fraternity in 1922 when it joined with Kappa Theta at Penn State to become the national of Theta Kappa Phi. As a result of this first merger, Theta Kappa Phi began to grow steadily until 1959.

On April 29, 1959, at Ohio State University, Theta Kappa Phi merged with Phi Kappa to form the Phi Kappa Theta fraternity we know today. Phi Kappa was a national fraternity started back in 1889 at Brown University. The merger of Theta Kappa Phi and Phi Kappa was a true merger in which the rituals and traditions of both fraternities were combined, not compromised.

Phi Kap at Lehigh is proud of William Hoffman (National Treasurer of Phi Kappa Theta) and Geza Molnar (All American soccer player—the only one from Lehigh). Floyd Patterson is an alumnus of the Phi Kappa Theta national, and John F. Kennedy was an honorary member.





DON DONOHOE

JIM HOGLEFE



BILL FREEMAN

BOB ROHRBACH



ERHARD KARL

WAYNE UNDER



SKIP VANDERSLICE

TROY KIRKPATRICK



DAVE W SLOAN

BRAD BROWN



TOM MATTHEWS

BRUCE WOLFF

TONY PENN

DON STINE

Phi Sigma Kappa

19



66



TOM BARNES

CHRIS MECK

KENT JOHNSON

MIKE FRANK



TONY HELIES

RAY HEMPHILL

JOHN DAVAGIAN

WALT WIGGINS



ED PONZINI

FRANK MATHER

RICH BAUER

BRUCE HAINES

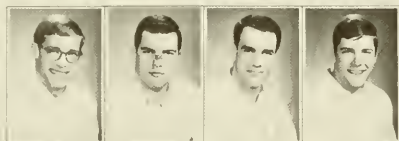

ROB GOULD

DICK SNYDER

TOM SYLVESTER

LARRY BURKE



"REX"



DAVE SOUIER

JERRY WYATT

DAVE DONLE

DUANE GUERNSEY



MIKE THOMAS

GUY MINETT

GEDDF ITSON

JOHN WERRING

AL THOM

BUD KOCH

TOM ZINK

BOB SMITH

NED LORE

FRANK DONOHOE

TOM HENNESSY

PHI
SIGMA
KAPPA



Phi Sigma Kappa, originally known as the "Three T's," was founded at the Massachusetts Agricultural College in Amherst on March 15, 1873. Fifteen years later, in 1888, a second chapter was established at the Albany Medical College. From these humble beginnings the fraternity has grown steadily.

In March 1901 five undergraduates established the Nu chapter of the Phi Sigma Kappa fraternity at Lehigh. The first real house of their own was at 571 Seneca St. The Nu chapter was in sad straits during World War I when only two members were left at Lehigh and they had to move in with Sigma Nu. Again during the Depression the house faced financial problems and had to rent a house on Delaware Ave. The chapter survived these early problems and became the first house to move from town to Sayre Park in 1957.

Notable Phi Sigs from Lehigh are Edward A. Curtis and H. Randolph Maddox who are both trustees of the University. The national boasts such famous men as Frank Gifford (pro football), Gordon Cooper (astronaut), and Kirk Douglas (actor).





WILLIAM R. REYNOLDS JAMES R. ADAMS J. HIRSH S. PIRE J. ALBERT L. RANGER RICHARD J. KAI S. UCRAATES CHOUHAKOS CHARLES WESSA DOUGLAS E. SKINNER JAMES FLINCHBAUGH IRVINE HETHERINGTON



HUGH H. WILLIS III HAROLD W. WILLIS JR. GORDON K. MARSHALL ROBERT S. LOGAN STEVEN L. MANDELL ALEXANDER SKUDZINSKI JOHN D. BULLITT



DUGLAS L. MENDOLA ERIC C. MYERS R. NALL STURZ



STEVEN E. HESSLER GARY L. SON JAMES M. BORSO DANIEL GLADDING

Pi Kappa Alpha

19 66



SCOTT S. BOWERS D. E. MILLER RICHARD B. HASLETT BERNARD F. RYAN JR.



DANIEL J. FIMES GARY R. ANDERSON ERIC S. BRETCH ROBERT A. MATHERS

Lehigh University



HARVEY TRIMBLE GEORGE F. ALLEN JR. AUGUSTO COSTA JR. H. THEODORE STRYKER



NORMAN HUGH P. SCHWERTIN GABRIEL LACZ M. CHODKO



LAMBDA KAPPA GAMMA



WILLIAM F. HITCH JR. ALBERT F. TROSK ALLEN DARYMPLE JR. PETER N. SKINNER



JOHN J. HERA HARVEY A. ACBB CRAIG O. CLAUSER JOHN A. BARBA LLOYD S. GUERCI GILES F. FILLEY CARL A. DROFT LEE R. HMC FARB THOMAS W. MACVAUGH JOHN F. BERTELSEN HAROLD F. ONG

PI
KAPPA
ALPHA





Zeta Chi, a local fraternity, received its charter from Pi Kappa Alpha in October 1929. Gamma Lambda was the name given this chapter.

The Pi Kappa Alpha national was founded by six confederate soldiers who had been drawn close together during the Civil War. A comradeship cemented by the rigors of war brought strength and encouragement to the founders in its earliest days, and this comradeship is still characteristic of the order. The University of Virginia was the site of the first chapter, but membership soon spread throughout the South and Southwest, and after 1909, when a ban limiting PiKA to the South and Southwest was lifted, to the North. The local chapter had its origin in a club known as the Seal Club and later as the Lehigh Ivy Club, seven of whose members in 1926 founded the local Zeta Chi Fraternity. Famous PiKA's include Fess Parker and Everett Dirksen. The local chapter recently remodeled their party room, installing paneling, a tile floor, and a new ceiling. New rugs are another recent improvement to the house.





ALAN J. BAUER
R 01



RICHARD S. DOBKIN
R 02



JAMES K. GOLOBERG
R 03



LEONARD A. SACKS
R 04



STEVEN A. KELBAN
R 05



DONALD J. LUNO



ROBERT S. BRUCH



MARC D. THAMES

Pi Lambda Phi

19



66

Lehigh University



ALLEN E. HIRSCHMANN



PETER A. LOUIS



JOHN E. GLICKMAN



STEVE E. GLAZER



ALAN S. KESSMAN



JEFFREY I. MANDELL



MARTIN J. POLLACK



NEAL L. RIGOTSKY



JOSEPH J. LEVINE



MICHAEL FEINSTEIN



JON R. PEISINGER



MICHAEL SILVERBERG



KENNETH SCHUR



WITHERSPOON



KENNETH S. MILLER



HOWARD R. DUBERT



RONALD R. FINK



KENNETH SKOWRONEK



STEVEN L. EDWARDS



MICHAEL R. EDELMAN



BRUCE E. MANTELL



MARK R. NUSSBAUM



STEVEN C. BURTOV



ALAN J. MAZER



MICHAEL P. BRAMS



GERALD A. KLEIN



PHILIP A. ROSEN

PI
LAMBDA
PHI





On March 4, 1895 the Pi Lambda Phi fraternity was founded at Yale University for the purpose of eliminating sectarianism among college fraternities. The three founders were Henry M. Fischer, Louis S. Levy, and Frederick Werner. Two major mergers have brought about the present Pi Lam. In 1941 Pi Beta Delta and Pi Lambda Phi merged to give Pi Lam thirty-three chapters. Then in 1960 Beta Zeta Tau merged with Pi Lambda Phi, but only three of their chapters were accepted. At present, Pi Lam has 41 chapters.

At Lehigh University, the Lambda chapter of Pi Lam was chartered in 1915. It began as a local club called the Pioneer Club and consisted of six men who were dissatisfied with living conditions at the University. Their house on East Market Street was home from 1942 until 1966 when they moved on campus.

Jack Dryfus (Dryfus Fund) was a Pi Lam at Lehigh. Among famous national Pi Lam's are Sandy Koufax (baseball), Rafer Johnson (decathlon champion) and Arthur Loew (theater).





CHARLES W. BOWDEN II DAVID S. WOLPERT SAMUEL W. WIGMORE III THOMAS L. BIRCH GUY A. PETERSON ERIC A. KIMMONS DOUGLEIGH C. STONE MICHAEL D. SALOMON DAVID E. BITTNER



G. JAMES GUILLE JR. WARREN W. BURNARD JAMES A. LORD LEE E. BAKER

Psi Upsilon

1966



SYDNEY R. FORTIER RALPH P. BADPOOR GLENN D. SCHNEIDER J. WELLINGTON FENWICK II



JOHN E. HARRY GEORGE L. REYMANN PETER W. DINGER ROBERT G. VILARDI TIMOTHY E. SHEVLIN

Lehigh University



ROBERT J. BARKER II RALPH N. SATHER JR. JOHN E. TRAPP ALBERT J. BOTT JR. JOHN A. WITNER



MICHAEL S. SGARRO JAMES R. COUCH PETER M. MARTINSON JAY C. WEST ROBERT H. WHITTESEY "PABST" WILLIAM R. WOLFE HENRY M. ANTSEL DAVID G. EVANS FRANK J. GRABOWSKI WALTER E. SIEGLER JR.

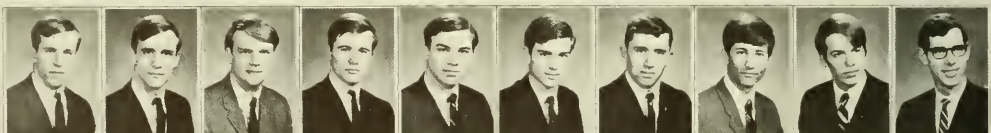

ROBERT C. TURNER JAMES S. FINNE SCOTTA A. BELAIR DAVID S. JOHNSON J. JON MICHAELS JOHN M. GENTER HAL A. LONG ARTEMUS B. ENGLE RICHARD A. HAYNE CHRISTOPHER A. MELLER

Illustration: Cambridge's Secret, Inc. 1966, 1967, 1968

PSI UPSILON





The seven undergraduates who founded Psi Upsilon at Union College in 1833 had in mind a fraternity with a more liberal attitude.

National growth has been slow in order to establish an evenly distributed national. Despite this policy, Psi Upsilon seems to be based mainly in the East.

In 1881 a local at Lehigh named Phi Theta Psi, with the help of two Psi Upsilon faculty members, attracted the attention of Psi U. Due to Psi Upsilon's policy of conservative expansion, though, the chapter was not accepted until 1884. At that time it was admitted to Psi Upsilon as the Eta Chapter. The original chapter house was on Market Street. In 1909 they moved into their present house on campus. An addition to this house is expected in February 1967.

Albert Forrestal (architect) and Elmer Feist, who is a banquet coordinator for the White House, are both Lehigh graduates of Psi U. The national has Nelson A. Rockefeller and Bud Wilkinson as alumni.





REUBEN M. DANTER ANDREW D. SHERARD HERBERT ALAN GREEN BARRY WASSERSTOWN KENNETH F. GARROW JONATHAN WEINER ROBERT J. FILLIS STEPHEN A. GREENBAUM KENNETH R. FROHLICH RONALD L. SIEGEL MARTIN C. LEAR



AMIR EIDER BERNARD W. TALMAS



CARL P. CRONHEIM MARTIN H. RABINOWITZ PAUL A. BODELMAN O. WAYNE McELVEEN PAUL S. MENDELSON DAVID SILVERSTONE



HENRY R. WALDMAN JOHN W. BLUMBERG



WOODROW ELI COOPER JR. RICHARD D. KRANICH ROBERT S. MARIN PAUL BLACK

Sigma Alpha Mu

19



66

Lehigh University



JEFFREY B. GROSSBERG JAY G. ARKIN RICHARD J. OPPINS JAMES W. TOBAR



MAX B. LEIBENFELDER GERALD EPSTEIN MICHAEL A. LEVI RICHARD D. BIERSTOCK



RUSSEL L. NH. HIRSH RAGAN CHARLES DAMON GARY M. ERSTEIN



HOWARD J. WARMAN WILLIAM L. FELDMAN RICHARD J. AMADI ZORBY L. VENNEN



LUCKY BEA SOLIVAN



PAUL J. PETERS DAVID BERNSTEIN STUART M. BERMAN ANDREW H. FENCIN



DAVID L. ROSEN BLANK J. SCHWIM PAUL E. EPSTEIN FRANKLIN M. TITUS ANDREW W. WENDLER J. REY TARNOFF HENRY W. GORDEN JERRY D. H. HA CHIEF L. MEERS RICHARD B. MOORE MEYER HARVEY

Photograph Courtesy Services, Inc.

SIGMA ALPHA MU

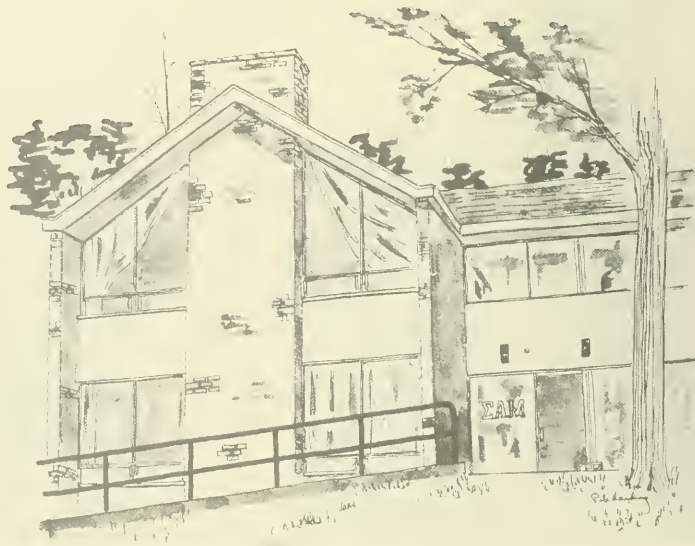



Sigma Alpha Mu was founded at the College of the City of New York on November 26, 1909. In the spring of 1923, the fraternity was established at Lehigh when a local fraternity, called Eta Alpha Phi, was installed as the Sigma Kappa chapter. The fraternity is now a national organization of 60 chapters. The first chapter house was located at Broadway and Seminole Streets. After several moves, Sammy is now located in its new house near the top of Sayre Park.

The last Supreme Prior (highest national office) was Lehigh alumnus Lawrence Timen. The Sigma Alpha Mu national has produced such noted men as Ernie Davis, Dave Bing, and Allen Sherman.



Donn J. Viola	Robert J. Burns	Anthony M. Schiavo	James C. Feldmann	Kenneth F. Fischer	Dennis J. Kluy	William P. Matthews	James Clancy	Charles L. Rees	Devo P. Kolas	Timothy S. Gemmel
John M. Bliss	John R. Bisset	Richard T. Brucher	John A. Pettisani	Michael Clancy	Edward B. Michael	Peter A. Russ	David A. Smith	Gary L. Peltz	Kevin T. Leach	
				<h1>Sigma Chi</h1> <p>19  66</p> <h2>Lehigh University</h2>						
Richard J. Mannino	Emil R. Tschudin	John V. Saldieri	Richard F. Fatigati				Richard T. DeArmond	Philip E. Guici	Michael J. Errigo	David A. Neperent
Charles J. Fleury II	Joseph Hochreiter	Harold T. Hines	Fred H. Selby				Michael E. Wheeler	Donald B. Hovstine	Douglas R. Horrocks	Robert E. Cornham
Tim C. Bruinsma	James Helmiston III	Ronald C. Sawyer	David T. Buente Jr.	Gerald W. Tschwindt	Sir Clonic Alpha E. Thomas	David Williams Jr.	James B. Balz	John L. MacKewie	Robert F. Fordman Jr.	Ronald B. Doherty
Stephen A. Harris	Richard Schluter	James R. Obenshain	Andrew Smiser	George R. Herr	Curtis S. Butler	Richard R. Eynden	Jay D. Zuckerman	John E. Morrow III	Michael S. Fowler	John B. Dexter

SIGMA CHI

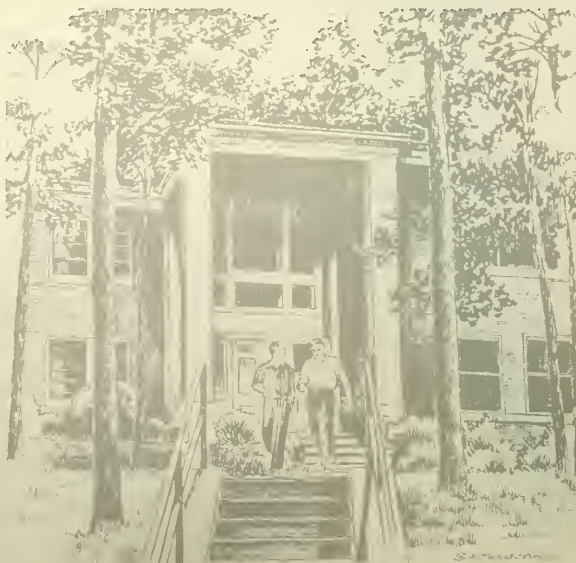



Sigma Chi was founded on June 28, 1855, at Miami University by seven men, six of whom had withdrawn from Delta Kappa Epsilon and formed a new fraternity named Sigma Phi until they learned of the existence of another by that name. Since its founding, Sigma Chi has grown to be one of the largest fraternities with chapters in the United States and Canada. Perhaps one of the most inspiring chapters of fraternity history is the Constantine Chapter of Sigma Chi. During the Civil War the fraternity was disbanded in the South; however, seven Sigma Chi's who served in the Confederate Army together banded together and continued active all through the war.

The Alpha Rho chapter of Sigma Chi was initiated at Lehigh on June 6, 1887. Its origins were in an organization known as the Crimson Halbred Society. The first meeting place of the Alpha Rho chapter was in the First National Bank Building.

Among the outstanding Sigma Chi's to graduate from Lehigh is Monroe J. Rathbone, who is chairman of the Board (retired) of Standard Oil of New Jersey. Charles Zug, University adviser on bequests, trusts and insurance, is also a Sigma Chi from Lehigh. John Wayne and Barry Goldwater are two of the famous national Sigma Chi's.





DOUGLAS A. GARNER DAVID P. GAINES MARVIN E. RILEY



DONALD F. PETERSON JAMES A. DUCHYNSKI DONALD R. SMITH JOSEPH J. FATER



K. JEFFREY WOODMAN LESLIE A. SPINDEL WILLIAM G. BORN



JAMES J. BROGAN F. CARL HAASE JOHN ROOSA KENNETH T. CORNELIUSEN

Sigma Nu 1966



DENNIS R. LENNON ROBERT S. MORRISON RICHARD W. LEE JOHN E. STOCKS



PAUL W. CALNAN JR. ROBERT C. MILKOVICS JEFFREY G. LOWE A. SCOTT MYERS WILLIAM B. TAYLOR

Lehigh University



WILLIAM G. DORMAN WILLIAM J. PORTER DAVID W. FRIEDMAN WALTER S. POLIFKA JR. ROBERT D. WOOLLEY



ROBERT E. BAUER WILL AM J. RABE RICHARD J. HARRIS WILLIAM W. BRICKLEY MICHAEL KOENIG "RUSTY" WILLIAM J. SEIFERT STUART LIFSON STUART RIKMAN DONALD E. MOLECKI MELVYN G. ROHRER



DAVID W. TAYLOR GEORGE F. MIRKOVICH RICHARD P. STEELMAN LEN G. BURKHARDT MICHAEL J. HIRSCHFELD JOSEPH M. SUMMERILL MICHAEL C. MINELL JEFFREY A. STROUSE EDMUND F. PETERSEN JOHN A. TARGOWSKI

SIGMA NU



In 1869 the Sigma Nu fraternity was founded at the Virginia Military Institute. It was formed from a nucleus known as the Legion of Honor, a secret society which was started by three cadets who opposed the extensive control which another secret society exercised. The expansion of the fraternity to the North and East resulted in the founding of the Pi chapter at Lehigh in 1885. Since then the alumni from the Pi chapter have greatly aided the expansion in the East, and have been directly responsible for the establishment of chapters at the University of Pennsylvania in 1894, at the University of Vermont in 1898, and at Lafayette College in 1900.

They moved into their present house at the entrance to Sayre Park in 1915, and have the distinction of being one of the first houses on campus. Notable local alumni include Ben Bishop, Lehigh's second national wrestling champion, McClintic and Marshall who contributed much to the University, and Reed Bohovich who played for the New York Giants football team. The national Sigma Nu claims such men as Bear Bryant (coach at Alabama), James Dean (singer), and Glenn Miller (band leader).



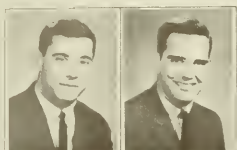

STEPHEN J. BERGMAN JOHN D. AGNEW



MICHAEL R. SHRAGA DONALD O. BEANE KENNETH E. MULL DAVID C. KYLES
VICE PRESIDENT PRESIDENT-TREASURER



ROY E. HUTCHINSON WILLIAM T. SAARI



GERALD B. ZANE PATRICK J. VAN CLEVE JOHN M. HARRISON

Sigma Phi

1966



STEVEN B. CSANADI GARY E. DIEHL DAVID B. SPARROW

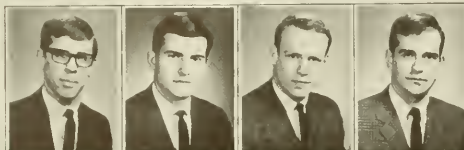

STEVEN G. SCHWARTZ ROBERT S. GUINAN ROBERT C. TURNER NELSON MELILLO

Lehigh University



W. PETER JUNG DONALD L. CARTER THOMAS M. AITON FREDERICK A. GROFF



STEPHEN J. SZEDA ROGER J. STALOWICZ STEPHEN D. ELDER STEPHEN MCGUFFIN WILLIAM J. REILLY RICHARD A. UHLE CHRISTIAN F. BAIZ III WAYNE L. JOHNSON GABRIEL BLUMER JR.

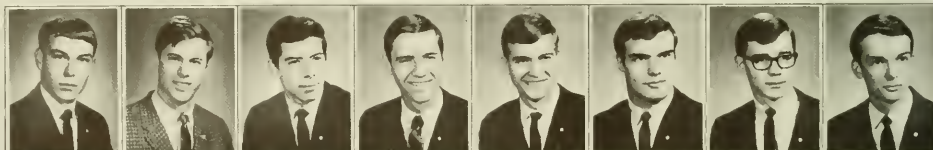

PETER Y. BOLGER JOHN T. KREITLER GARY E. HORN HAROLD FITTIPALOI WILLIAM M. DRR GREGORY S. CONFAIR THOMAS G. LARSON GREGORY WUSTEFELD

Professional Communications Services, Inc.
Union, New York

SIGMA PHI



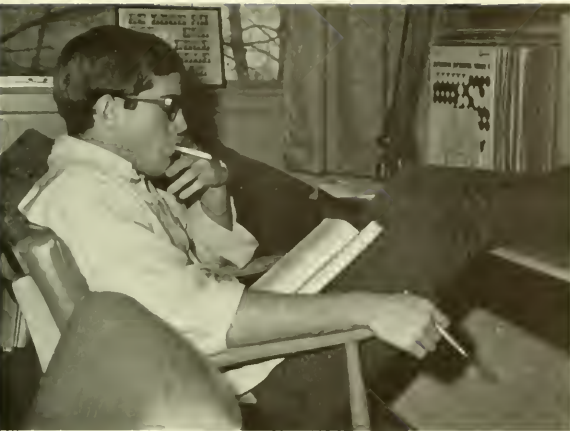

Sigma Phi was the second secret society to be formed in an American college, being founded at Union College in 1827, two years after the inception of Kappa Alpha. Sigma Phi claims the title of the oldest national fraternity, for it expanded to Hamilton College in 1831. Through its 140 years Sigma Phi has favored about 20 colleges as the ideal site for fraternity chapters.

The beginning of Sigma Phi at Lehigh was a group known as the Beta Club which was made up of men who resigned from another Lehigh fraternity through dissatisfaction with conditions there. In 1887, the club was granted a charter and became the Alpha Chapter of Pennsylvania of the Sigma Phi Society, the ninth national fraternity to be established at Lehigh. A year after the chapter's formation, the group built a house on Delaware Avenue. This was the first house to be built by any Lehigh fraternity. Their present home is in Sayre Park.

This Alpha Chapter of Pennsylvania boasts Frank Huffman (vice-president of Bethlehem Steel) as an alumnus. The national Sigma Phi claims Earl Warren (Chief Justice of the Supreme Court) and Elihu Root (Secretary of War under President Wilson).





ROSS, FITCHMILLER RANDY JOHNSON WESLEY J. LENTZ PHILIP E. SUGA WELYN MANNIK THOMAS F. EUSTICE WYATT L. LANDY JR. EPH. GELLING JACK J. BUFTON B. WELSHER DAVID BANNER



JOSEPH W. POWERS PETE ANSELMO



ED. C. KERCHER



WED. B. LOCKE



JIM E. GUTZWILLER



JOHN A. VOORHEES RANDALL G. WOOD



JERRY F. STEELE BERT CAMERON WILLIAM W. GROSS SAM NAUMAUJS

Sigma Phi Epsilon

19 66



Lehigh University



WALLY JOHNSON JAMES H. POLLOCK WILLIAM H. MCLEAN STEVE NIES



JOHN D. YAHRES WARREN T. ULLE JOE S. HEAL THOMAS L. BARR



JAMES F. KILIAN RUDD SWARTZ HARLES S. HAIGHT ROBERT D. BRECH



JOHN D. MCLEAN WILLIAM P. MCCOACH THOMAS C. CARLTON DONALD A. COOK



REBEL



GERALD P. SORLIN JAMES S. WALLACE RICHARD L. WILMER JOHN M. WEDGLER JR.



HAROLD S. MELLVILLE JOHN J. ZECKOSKI JAMES L. CORRIS III STEPHEN J. BARTELL ZAN HEHR ROBERT R. SHATTOCK MARTIN WACK J. H. H. JUNG MC LINDER ERIC BUNTER JACK D. WELCH

SIGMA PHI EPSILON





The University of Richmond was the site of the founding of Sigma Phi Epsilon. In 1901 six men started the "Saturday Night Club." This group became known as the "Sacred Hearts Club" because of their heart shaped badge. On November 1, 1901, they adopted the name Sigma Phi Epsilon.

The Sigma Phi Epsilon plan of finance, which was developed at Purdue during World War I, has been copied by most other fraternities. This plan is controlled by alumni and is the most reliable one used.

Omega Pi Alpha, a sixteen member local at Lehigh, petitioned for admission in 1906. In 1907 it was admitted to Sigma Phi Epsilon as the Pennsylvania Epsilon chapter. Their first house was located on West Fourth Street. In 1962 they moved to their present location in Sayre Park.

Ralph L. Wilson, the Vice President of Timkin Roller Bearing Co. and also a member of the Board of Trustees of Lehigh, was a member of the Pennsylvania Epsilon chapter. Outstanding national alumni include Senator Harry F. Byrd and Ted Mack (television).





JAMES S. CAMPBELL



JEROME C. POLAK



JEFFREY E. PACKER



WILLIAM M. HARVEY



WILLIAM L. BLASCO



RICHARD E. JACOBS



MARK H. HEUTLINGER



STEPHEN W. SIMPSON



DAVID A. KLOCKER



EDWARD A. GELLER



RAYMOND J. HYDUK

Tau Alpha Kappa

1966



DAVID H. SCHULTZ



MARK R. MATIG



RICHARD M. BROZMAN



STEVEN L. KABOT



JEROME L. SILBER



BARRY A. PIERCE



MICHAEL E. GOTTHELF

Lehigh University



"MOOCH"



RICHARD G. JANIS



JACKI LAVESON



GERALD A. WILSON



ROGER STRAUS



DANIEL E. GREENBURG



KENNETH C. MEYER



DENNIS P. SCHELL



ROBERT BEVILACQUA



PAUL J. SHAPIRO



RICHARD P. HENDRIX



ROGER A. JOHNSON



CHARLES M. PRAGER



GARY EDWARDS



MARK S. HORDWITZ



THOMAS G. ROTH



ARTHUR M. SOHCOT



HOWARD D. JACOB



PAUL M. JACOBS



W. ROBERT DAVIS



ALAN H. EUGLEY



IRA D. FEINBERG



ROBERT E. HAND



PAUL MENDELSON

Recreational Campus Service Inc. 1966 New York

TAU ALPHA KAPPA





Lehigh's newest fraternity, Tau Alpha Kappa, was founded on February 9, 1963. The fifteen freshmen and one sophomore who started it ran into many obstacles. At first the University was opposed to a new fraternity, but continued persistence by the founders led to an eventual three-year charter in the Fall of 1963. The first house was at 471 Vine St. The house was in very poor condition and, because of time spent on the house, the first two semester averages were low. However, the work of these founders was so diligent that they were gaining growing support in the administration. When they moved into their present house on Warren Sq. in 1964, the University invested a considerable sum into renovation of the house and therefore the members did not have to neglect their studies. As a result the brotherhood made out much better during the rest of their three year trial period, and on January 5, 1966, Lehigh University granted Tau Alpha Kappa premanent status as a living group. A week later the Inter-Fraternity Council seated TAK as the thirty-first fraternity at Lehigh. Since then Tau Alpha Kappa has received much attention from national fraternities who are eager to get a chapter at Lehigh.



VICTOR M. MEYERS KIRK M. BAS MAURY R. COVER RICHARD M. ... RONALD M. ... RONALD M. ... STEVEN A. SCHREIBER MICHAEL A. PARIS JEFFREY ...



ALBERT ... ANDREW P. SEGAL RALPH ... STANLEY K. ... LEONARD



FREDRIC J. SIKOTA RONALD KUZON MARTIN D. COHEN HOWARD A. FROMER

Tau Delta Phi 1966



Lehigh University



BERNARD FEINSTEIN JOSEPH LOKOSAY PAUL J. DRUCKER RICHARD E. HON...



JEFFREY D. GREFF LEONARD A. RUBIN STUART A. KRITZER DENNIS P. BRUMBERG ROLF STERN



RICHARD ... HARVEY ... ROBERT A. MALLISON STEPHEN M. FOX LAWRENCE GREENFIELD



MICHAEL M. KATZ MARC D. FELDMAN CHARLES ... JUDITH HOWARD ... DANZIG ... PETER T. ALBERT ... GEORGE M. ROSENFELD ... RALPH M. BASCH ... MARK WISSEL ANDREW E. SNIDER ... GARY T. ... BRIAN ...



RANDY ... RICHARD S. SLOMES GLENN B. KRITZER ROGERS P. BARRY PAUL A. ... ROBERT J. ... KATHA ... SAMUEL JEFFMAN

TAU DELTA PHI



Tau Delta Phi was founded at the City College of New York in 1910, and since that time has followed a policy of conservative expansion. The original plan had been to restrict the fraternity to City College, but in 1914 a chapter was established at New York University; two years later the two chapters decided to increase cautiously the size of the new brotherhood.

In 1933 the Omicron Alpha Tau national fraternity petitioned Tau Delta Phi for admission. Despite O.A.T.'s prominence in the fraternal world, only five of their chapters were accepted by Tau Delta Phi.

A local called Upsilon Kappa was formed at Lehigh in 1926. It was started by nine undergraduates who were dissatisfied with the fraternity conditions prevailing in the University at the time. By 1927 they had developed so favorably that they were admitted to Tau Delta as the Tau Chapter.

The Tau chapter lived at their house on West Third Street from 1938 until last Spring when they moved to Sayre Park. Two notable alumni are Jerome and Henry Minskoff who recently bought the Hotel Astor in New York City. National alumni include Floyd Little (football), Sammy Davis, Jr. (singer), and Hubert Humphrey (Vice President).





ROBERT L. KAPHAN



JOHN H. JEMBERGER



WILFRED E. WHITCRAFT JR.

"VICE PRESIDENT"



ALAN P. YOUNG

"PRESIDENT"



JAMES M. SMITH

"TREASURER"



DONALD W. MARTIN



THOMAS S. BRANVER



ROY SCHNEIDER



JOHN A. HALL JR.



WARREN E. MILLER



WILLIAM J. MARTUCCI



DENNIS H. SKILLMAN



RICHARD M. EISENSTADT



WILLIAM H. IRWIN



THOMAS M. COLLOPY JR.



EDWIN P. RICCI



PETER G. TOGLI



RONALD F. ROE



JOHN W. BOWMAN



GARY TILLES



ROBERT A. DAVIDSON



GEORGE A. KEDA



PETER J. DEVOLUY



RICHARD A. SCHMOT



STEVEN A. LEVY



WILLIAM R. MURA



JOSEPH H. BOYLE



JEFFREY H. FHEINS



WILLIAM H. MULLEN



JAMES F. JORDAN



GEORGE D. FOWLER



FREDERICK L. HILDEBRAND

Theta Chi

1966



Lehigh University



SPAFFORD LEWIS



THEODORE H. BRETON



E. PAUL LOCH



BRUCE A. RODGERS



CARL A. DIETZ JR.



STEVEN J. LEE

THETA CHI





Norwich University in the rugged hills of Vermont was the founding place of Theta Chi. The date was 1856. Several serious drawbacks endangered the early years of Theta Chi, including the Civil War and the burning of the University's buildings. Despite these obstacles, the local grew and began expansion in 1902.

The history of Theta Chi at Lehigh began with a local called Omega Phi Sigma. One of its primary aims was scholarship, in which it was successful since it ranked first in scholarship in five out of its eleven semesters as a local. In 1934, it became the Alpha Sigma chapter of Beta Kappa. In the Spring of 1942 the entire Beta Kappa national merged with the Theta Chi fraternity. The Lehigh chapter was the first Beta Kappa chapter to be installed in Theta Chi when it became the Beta Sigma chapter.

One of the interesting points of the fraternity is that the University does not own any part of their new house in Sayre Park. Edmond A. Watters III of the University admissions office is a past president of the Lehigh chapter. Dr. Charles A. Seidle, University vice president, is a national Theta Chi alumnus.



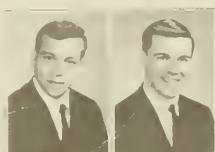

GERALD A. BERG STANLEY J. ADAMS



WILLIAM R. PHELPS



JOHN B. HARLOW



STEPHEN CAVICCHI



ROBERT R. ODULO



RICHARD B. ARDEN



RICHARD C. MASKELL



DOUGLAS J. FABER



WAYNE L. WEISMAN



ROBERT E. BARROWS

Theta Delta Chi 1966



THOMAS M. BENNETT



DOUGLAS C. LANE



MICHAEL GLASHEEN



RICHARD F. MCEVOY



DONALD VAN BUREN



FRANK H. MILLER



CHARLES W. REILLY

Lehigh University



ARTHUR W. KLOSE



BRIAN K. BALLIET



KENNETH H. SIMPSON



ROBERT A. LOWMAN



GEORGE E. KULP



JOHN F. COLEMAN



JONATHAN MOFFITT



DAVID J. WARLICK



WILLIAM J. O'NEIL



KEITH R. MCCREARY



JOHN BRESCHER JR.



GARY S. FIDFRE



WILLIAM F. DIETER



JAMES C. DUNN



JOHN L. APGAR



ROBERT C. BONCW



R. W. BENNICOFF JR.



STEPHEN D. STANGLE



EDWARD HARVEY JR.



LOREN J. OTA



JAMES R. MAFEE



KENNETH C. HEIVE



JOHN S. FLICK



DAVID L. WERNER

THETA DELTA CHI





Theta Delta Chi was the twelfth national social fraternity to come into existence. The fraternity was founded at Union College in 1847 by a group of six members of the class of 1849. These men felt the need of an organization to bind them together in the closer bond of brotherhood in order to share their common interests and abilities. In the founding of the fraternity the stipulation was made that Theta Delta Chi, in keeping with a policy of conservatism and for the purpose of promoting friendships which would be more intimate and lasting, should limit the number of its charges or chapters.

The Nu Deuteron charge was installed at Lehigh in 1884, the fifth national to come to Lehigh. Permanent residence was provided for in 1919, when the present house was built on Old South Mountain.

Frank A. Merrick (president of Westinghouse Corp.) and Eugene G. Grace (past president of Bethlehem Steel) are among the famous

Theta Delts who graduated from Lehigh. On the national scene, Theta Delta Chi has produced such great men as Robert Frost (poet), Charles T. Tillinghast (president of TWA), and Willard H. Dow (past president of Dow Chemical Co.).





ROBERT O. NORDT JAMES D. YOUNG



JOHN R. DEANCANTIS



CRAG M. TANNER



BURTON SPRYVA



DAVID B. JACKSON



ROBERT E. MILLER



WILLIAM L. ALBERT



JOHN F. SCHROEDER



WALTER L. EDWARD



JEFFREY R. GALLAGER



H. THOMAS GELBIDGE



HOWARD H. FITZ II



HERMAN J. RAMIG



LEE J. IDEN

Theta Xi 1966



MICHAEL E. CARACHO



THOMAS E. MAHANEY



FRED B. BANKERT



HARRY A. BROWN JR.



THOMAS B. NOONAN



RICHARD G. INNES



JOEL S. RENNINGER



JOE C. REINERT



ROBERT H. COMSTOCK

Lehigh University



EDWARD A. ZIMMERMAN



RICHARD W. VOELCKER



J. RANDOLPH WOOD



CHARLES T. KLEINTOP



DAVID W. ROE



THOMAS J. RITTER



SCOTT B. LULEY



GREGORY C. YOUNG



ROBERT J. MANDRISKO



JOHN E. BARTH



P. DAVID PEIFFER



JAMES A. SCHNEIDER



GEORGE D. LUKES JR.



RICHARD A. PARSONS



ROBERT J. GORDON



WILLIAM S. SANNER



RICHARD W. JOHNSON



DONALD P. ECKERT



RONALD G. TOOTHMAN



THOMAS M. BYNON



MICHAEL C. GALLO II



JOHN C. RUTHERFORD



TAMMY



SERGEI M. MEDALL



WILLIAM M. HUTCHINSON



JOHN R. MUSSER JR.



JAMES J. NOHÉ JR.



ROBERT B. SHIOM

Reprinted from Lehigh University Yearbook, 1966

THETA XI





Theta Xi was founded at Rensselaer Polytechnic Institute on April 29, 1864, as a result of a disagreement between two factions of the local Sigma Delta fraternity. The eight dissenters withdrew from Sigma Delta and founded Theta Xi, intending to make it a national.

The Beta chapter was installed at the Sheffield Scientific School of Yale University less than a year after the founding of the fraternity.

It was the only fraternity to be founded during the Civil War. Originally an engineering fraternity, it was ruled in 1895 that men from other curricula were eligible for membership.

A local society, known as the Lehigh Herman Club for three years, was granted a Theta Xi charter in 1903. There are now 76 active chapters, the Eta Chapter at Lehigh being the seventh formed.

Theta Xi dedicated their new house near the top of Sayre Park on May 6, 1966, and moved into it in December.

Henry Rohris (president of Elizabethtown Gas Co.) and Les Ricketts (vice-president of Worthington Pump Co.) are two of the successful alumni of the Eta Chapter. The Theta Xi national boasts of Richard Boone (actor) and Senator Frank Church.



COMMUNITY







Million dollar engineering and science library to be constructed at Lehigh University in 1967.

Construction of a \$1,750,000 engineering and science library will begin at the University in 1967.

The futuristic, three-story structure will house the most advanced electronic devices employed in the library and information sciences and will have a book capacity of 150,000 volumes.

The new unit will be known as The Mart Memorial Library, named after two deceased alumni, the late Leon T. Mart and the late Thomas L. Mart, father and son formerly from Shawnee, Kansas.

The new library will be a major division of Lehigh's present library system, which is quartered in the 500,000-volume Lucy Packer Linderman Memorial Library, a gift of the University's founder, Asa Packer. The Linderman Library also houses a distinguished rare book collection.

The initial collection of the Mart Library will include some 85,000 volumes in the fields of engineering, mathematics, and natural and physical sciences, which will be separated from the central library. This action will leave room for additions in both libraries. The annual accession of new books at Lehigh is just over 13,000.

The Mart Library is one of the major objectives of the successful \$22,000,000 Centennial Development Campaign at Lehigh. More than \$24,000,000 was raised among alumni, foundations, business, parents, faculty, students, and friends in the campaign.



MEET THE CLASS OF '66

They're members of Bethlehem Steel's 1966 Loop Course—graduates of colleges and universities from coast to coast.

What is the Loop Course? Since 1922, we have conducted this course to train college graduates for management careers at Bethlehem Steel. Hundreds of men at all levels of management, including our Chairman, started as loopers.

The '66 Loop convened at our general offices in Bethlehem, Pa., early in July. After five weeks of indoctrination, many of these men were assigned to facilities throughout the country for further brief training at the operations before undertaking their first job assignments. Others, such as sales and accounting trainees, remain at the general offices for longer periods before being assigned.

Although our primary need is for engineering and other technical graduates—such men have many fine opportunities in all phases of steelmaking, as well as in research, sales, mining, fabricated steel construction, and shipbuilding—both technical and non-technical graduates are needed for most of those activities as well as accounting, purchasing, traffic, finance and law, industrial and public relations, and general services.

You'll find a great deal more information in our booklet, "Careers with Bethlehem Steel and the Loop Course." You can obtain a copy at your Placement Office, or drop a postcard to Personnel Division, Industrial and Public Relations Department, Bethlehem, Pa. 18016.



BETHLEHEM STEEL

An equal opportunity employer in the Plans for Progress Program





COAT & APRON SUPPLY CO., INC.

THE COMPLETE LINEN RENTAL SERVICE

LEHIGH VALLEY INDUSTRIAL PARK

P.O. BOX 2268 • ALLENTOWN, PA. 18001

ALLENTOWN 433-6456 (AREA CODE 215) EASTON 258-7551





Hotel Bethlehem



Ace Hotel & Bar Supply



Allentown Air Conditioning Corp.



Owen M. Bastian, Inc.

Bob's Photo Shop



Harold Stephens



Allen Laundry



M. W. Wood, Inc; Dining Services



*Lehigh
Valley
Cooperative
Farmers*



*Frank Piff
& Son,
Beverages*



Evans & Heeps



Central Plumbing & Heating



7-Up Bottling Company



Earl W. Ecker, Inc; General Contractor



Lehigh Supply Bureau



J. J. Morello, Inc; Roofing

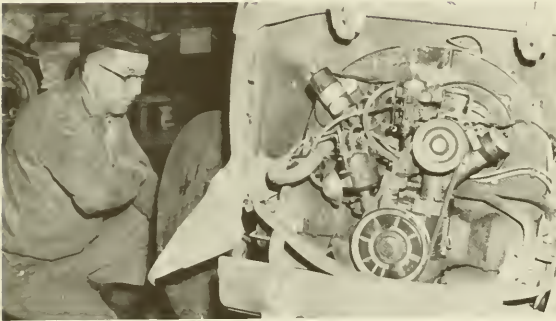

Kresge Auto Repairs



Reber Korn Co., Inc.



Derrico's Barber Shop

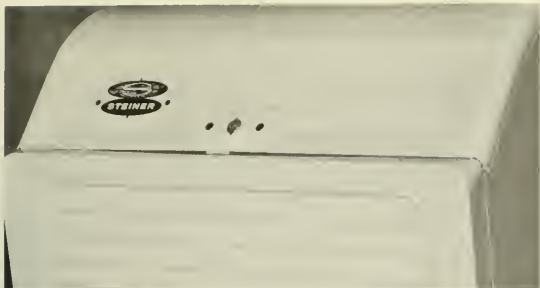

Miller Wholesale Paper Co.



Eatmore Fruit Co.



Lehigh Lithographing Inc.



Hajoca Corp; Plumbing & Heating Supplies



Naples Pizza—New Street South





Allentown Paint Mfg. Co. Inc.



New Merchant's Barber Shop



Brown-Borhek Lumber



C. W. Eisenhart—Plumbing Service



Holiday Inn of Bethlehem



Clarence B. Haney, Mason Contractor, Inc.



Quaker State Coco-Cola Bottling Co.



Walp's Restaurant

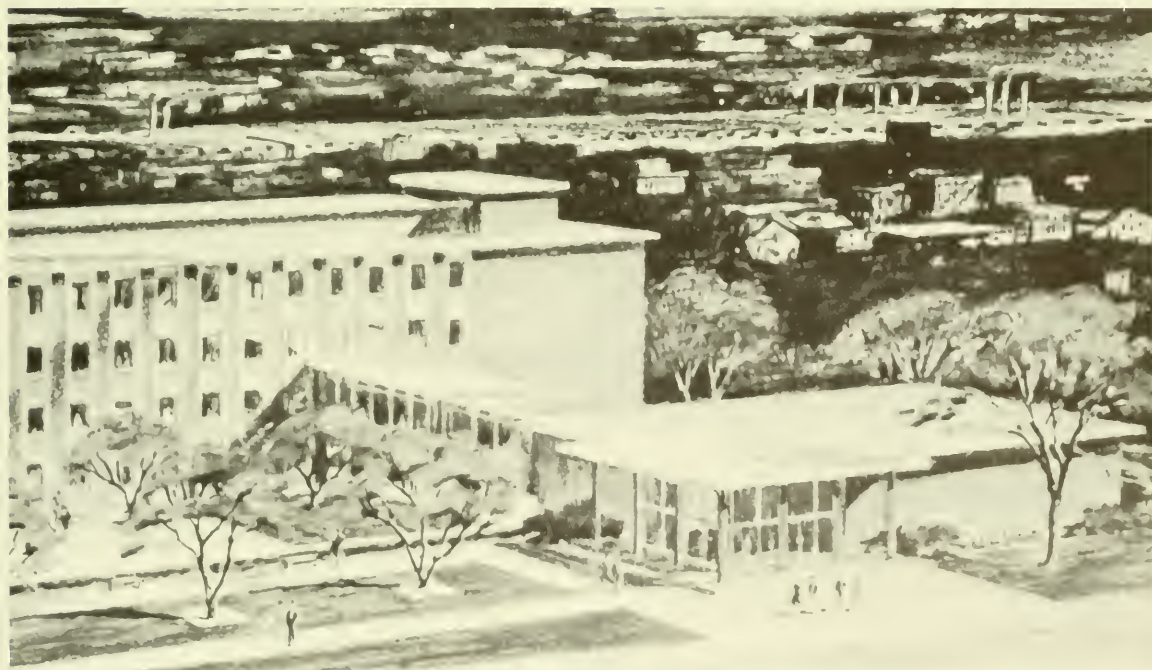

Duggan & Marcon Contractors, Inc.

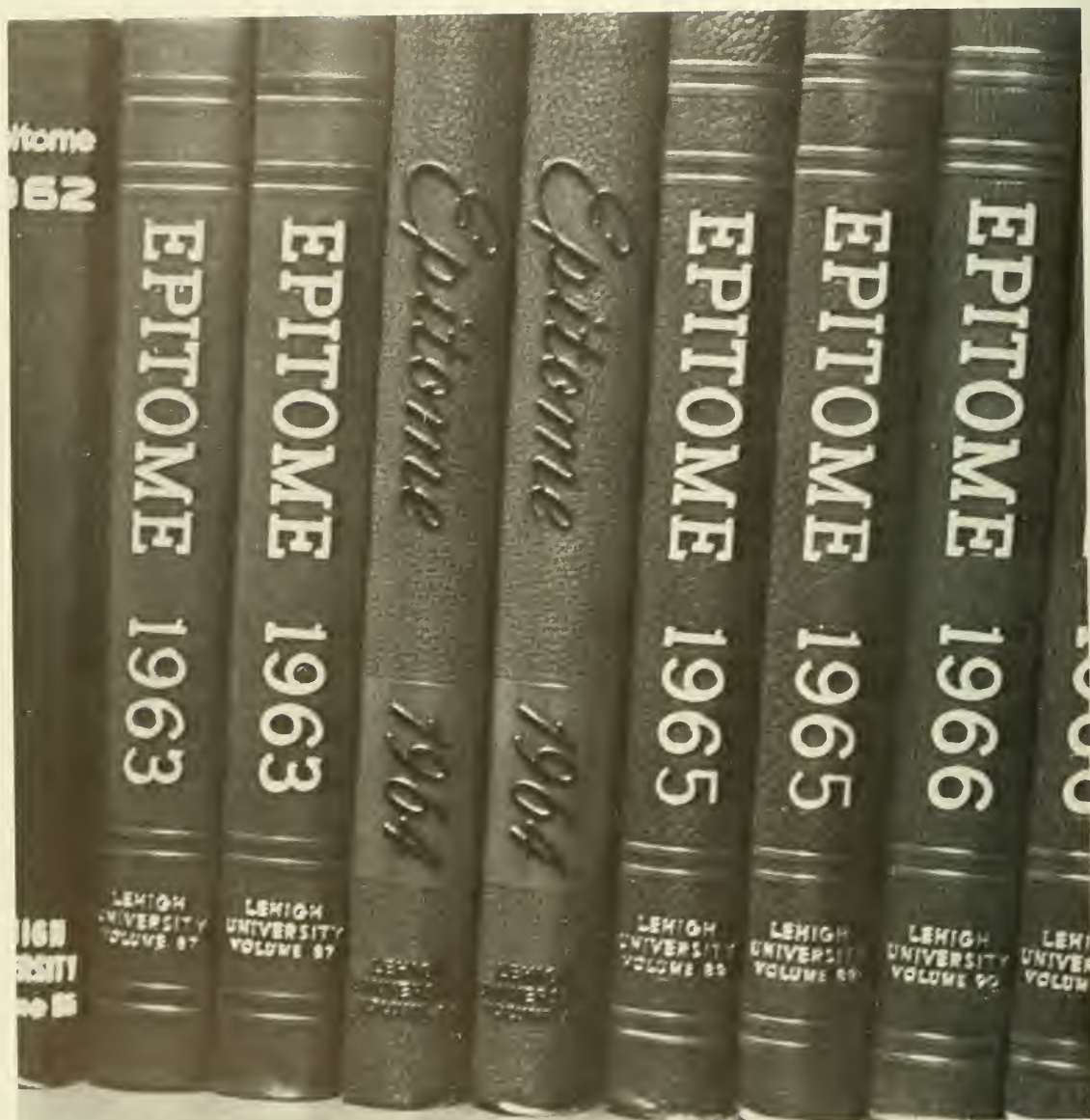

Merin Studios, Philadelphia



E. C. Machin Inc; Building Constructors



Freeman's Dairy



Norbeth Dairy



Austin Brothers



Allegheny Beef Co.



Machemer Brothers Construction



Printer's Associates,
Weidinger's Card Shop



Swan Bar & Grill



Sealtest Ice Cream

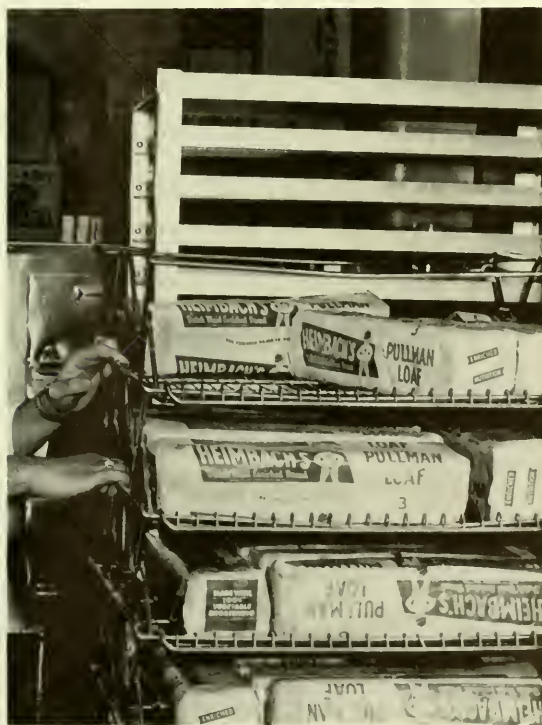

Heimbach's Bakery



Rube's Restaurant

KENNETH L. ABRAMS

Finance Englewood, N.J.
M-M B-2; Freshman Fencing; Varsity Fencing; Cut and Thrust Society; Student Investment Club.

STANLEY CHARLES ABROMAITIS, JR.

Mechanical Engineering Seymour, Conn.
Town; Vice President, Smiley House; Pi Tau Sigma; Freshman and Sophomore Honors, R.O.T.C. Cadet Achievement Award.

G. REED AGNEW III

Civil Engineering Pittsburgh, Pa.
Chi Psi, Vice President; Frosh Track; Varsity Track; A.S.C.E.; McLain Award in Painting.

J. CHRISTOPHER ALLEN

Electrical Engineering Pound Ridge, N.Y.
Delta Sigma Phi.

GLENN ALLAN AMSBAUGH

Chemistry York, Pa.
Alpha Tau Omega, President; Alpha Epsilon Delta; Varsity Wrestling.

JAY MICHAEL AUERBACH

Biology Teaneck, N.J.
Pi Lambda Phi; Foreign Policy Association.

J. ROGER AUMAN

Electrical Engineering Reading, Pa.
McClintic Marshall A-3; Christian Fellowship; Freshman and Sophomore Honors.

GILBERT HENRY AYKROYD

Electrical Engineering Bethlehem, Pa.
Town.

WARREN B. AZANO

Finance Milford, Conn.
Alpha Chi Rho, Steward, Scholarship Chairman, Corresponding Secretary; Phi Eta Sigma; Investment Club; Robert W. Blake Prize, Deans List, Freshman and Sophomore Honors.

RICHARD LOUIS BAGGELAAR

English Roslyn, N.Y.
Phi Delta Theta, President, Social Chairman; Freshman Track; Varsity Track, Captain.

CRAIG HARRISON BAILEY

Biology Trenton, N.J.
Delta Chi; IFC.

NICHOLAS C. BARBI

Metallurgical Engineering Seneca Falls, N.Y.
Gryphon; Freshman Lacrosse, Wrestling; Varsity Wrestling; Metallurgical Society, Secretary, Program Chairman; Newman Club; Freshman Honors.

KENNETH C. BAREFORD

Management Colonia, N.J.
Delta Tau Delta, Pledge Master; Freshman Football; Varsity Football; Varsity Track.

ROBERT J. BARKER

Accounting Wellesley, Mass.
Psi Upsilon, Steward; Varsity Hockey.

IRA G. BARROWS

Psychology Levittown, Pa.
Town; Freshman and Sophomore Band; Wrestling.

ROBERT E. BARROWS

Management Hasbrouck Heights, N.J.
Theta Delta Chi, Rushing Chairman, Pledge Master, Athletic Manager; IFC; Rushing Judiciary; Freshman Basketball; Varsity Track.

TERRY ALAN BARTMAN

Mechanical Engineering Vandergrift, Pa.
Chi Psi, Rushing Chairman, Scholarship Chairman; Pi Tau Sigma.

RICHARD BAUER

Chemistry Huntingdon Valley, Pa.
Phi Sigma Kappa; Tau Beta Pi; Varsity Football Co-Captain; Student Chemical Society, Vice President; Freshman and Sophomore Honors.

CARL THOMAS BAUMGARTNER

Electrical Engineering Lansdale, Pa.
Delta Upsilon, Chapter Relations Chairman; Epitome, Scheduling Editor, Senior Editor; Eta Kappa Nu; Freshman Soccer; Varsity Soccer; Freshman Lacrosse; Varsity Lacrosse; WLVR; IEEE, Vice Chairman; Folk Music Club.

THOMAS BEAM

Economics Shillington, Pa.
Delta Upsilon.

DONALD DANA BEANE

Finance Laconia, N.H.
Sigma Phi, President, Treasurer, Secretary; IFC; Alpha Kappa Psi.

E. RICHARD BENFIELD

Management Boyertown, Pa.
Emery House; Eta Sigma Phi; Freshman Basketball; Varsity Basketball.

THOMAS MASON BENNETT

Management Albany, N.Y.
Theta Delta Chi, Pledgemaster; Freshman Basketball; Freshman Baseball; Varsity Basketball; Varsity Baseball.

HENRY TOD BERGER

Chemistry New Rochelle, N.Y.
M-M, House President; Class Cabinet, Finance and Calendar Committee; RHC President, Freshman Life Committee; Mustard and Cheese.

FRANK B. BERRIAN II

Foreign Careers Cheshire, Conn.
Smiley House, Secretary; Arnold Air Society; Executive Officer of Northern Wing, Area B-I; Executive Officer, Cheli Squadron; Alpha Phi Omega.

RICHARD J. BEZER

Marketing Chatham, N.J.
Phi Gamma Delta, Secretary; Student Marketing Research Corporation.

PAUL ALAN BIDDELMAN

Accounting Springfield, N.J.
Sigma Alpha Mu, Treasurer, President; Beta Alpha Psi; Glee Club; Freshman Honors.

THOMAS L. BIRCH

History Stamford, Conn.
Psi Upsilon, Recording Secretary, Vice-President; Brown and White, Epitome; Phi Alpha Theta, Vice President.

ROBERT ENOS BISHOP

Mechanics Shelburne, Mass.
Town.

JAMES J. BISOGNI, JR.

Civil Engineering Catskill, N.Y.
 Chi Psi, Secretary; IFC Judiciary Committee; Class Cabinet; ASCE.

JOHN REID BISSETT, JR.

Civil Engineering Union, N.J.
 Sigma Chi; Varsity Football; Varsity Wrestling.

DONALD C. BLACKWOOD

Civil Engineering Pittsburgh, Pa.
 Chi Psi; Sophomore and Junior Class Cabinet; Chairman Jr.-Sr. Class Banquet; Chi Epsilon; ASCE; Sophomore Honors.

JAMES BLANSHINE

Mechanical Engineering Lititz, Pa.
 Congdon; SAME, Treasurer.

DANIEL J. BLISS

Arts-Mechanical Engineering Westfield, N.J.
 Delta Chi.

JOHN M. BLUMBERG

Industrial Engineering West Orange, N.J.
 Sigma Alpha Mu.

DONALD LINDSEY BOOTH

Electrical Engineering South Windsor, Conn.
 Delta Upsilon, Secretary; Class Cabinet; Tau Beta Pi, Treasurer; Eta Kappa Nu, Vice-President; Captain of Cheerleaders 65; IEEE Student Branch Chairman; Alpha Phi Omega, President; Freshman and Sophomore Honors; Dean's List.

WILLIAM GLENN BORN

Accounting Pittsburgh, Pa.
 Sigma Nu; Freshman Track and Football; Dean's List.

JOHN BOSCHUK, JR.

Civil Engineering Trenton, N.J.
 Thornburg; Chi Epsilon, Vice President; SAME; ASCE; ASTM.

JOSEPH H. BOWEN, III

Industrial Engineering Bluefield, W. Va.
 Phi Delta Theta, Vice-President, Secretary; AIIE.

SCOTT SHAFER BOWERS

Greek Nazareth, Pa.
 Pi Kappa Alpha; Eta Sigma Phi; Freshman Wrestling.

STEVAN D. BRADLEY

Electrical Engineering Altoona, Pa.
 Gryphon Society; Freshman Class Cabinet; Phi Eta Sigma, Tau Beta Pi; Varsity Track; Freshman and Sophomore Honors; Dean's List.

ALAN R. BREYER

Electrical Engineering Hawthorne, N.J.
 Sigma Nu.

C. MORELL BROWN, JR.

Electrical Engineering Doylestown, Pa.
 M-M, B-3.

HUGH E. BROWN

Finance Skippack, Pa.
 Lambda Chi Alpha, Alumni Secretary, Vice President; IFC; Arnold Air Society, Northern Wing Commander Area B-1.

LUKE E. BROWN

Mechanics Vineland, N.J.
 Delta Sigma Phi, Secretary; Phi Eta Sigma; Lehigh Christian Fellowship, Treasurer; Dean's List; Freshman and Sophomore Honors.

ROBERT THEODORE BROWN

International Relations Pennsauken, N.J.
 Town; Class Cabinet, Chairman, Fall 66 Houseparty Concert; Class Gift Committee, Captain; Epitome, Editorial Assistant; Pi Sigma Alpha; Alpha Epsilon Delta; Campus Chest, Publicity Director; Freshman, Sophomore Honors; Dean's List.

DENNIS P. BRUMBERG

Marketing Roanoke, Va.
 Tau Delta Phi, Social Chairman, Athletic Chairman; President Class of 67; Class Cabinet; Arcadia Associates; Freshman Life Committee; Lambda Mu Sigma.

ANDREW M. BRUNNER

Mathematics Hockessin, Del.
 Gryphon Society, Alumni Secretary; AIP, Vice-President.

LAWRENCE R. BURKE, JR.

Mechanics Ben Avon, Pittsburgh, Pa.
 Phi Sigma Kappa.

RICKEY B. BURKEY

Civil Engineering Reading, Pa.
 Delta Phi, Vice President; ASCE, President.

JAMES N. BYERS, IV

Marketing Providence, R.I.
 Town, M-M A-2, President; RHC; Lambda Mu Sigma, Vice President; Rugby Club, Match Secretary; Marketing Research Corps.

BARTON CAMERON

Industrial Engineering Chicago, Ill.
 Sigma Phi Epsilon; AIIE; Ski Club; Sailing Club, Secretary-Treasurer and Commodore.

RICHARD J. CAMPBELL

Management Glenside, Pa.
 Chi Phi, Secretary, Vice-President; IFC, Treasurer; Class Cabinet; Alpha Kappa Psi.

JOSEPH ROCCO CAPRIO

International Relations Norfolk, Va.
 Phi Gamma Delta, Corresponding Secretary; Freshman Wrestling; Varsity Wrestling.

DAVID W. CARROLL

Engineering Physics Arlington, Va.
 Phi Kappa Theta, Rushing Chairman, Vice President, Secretary; AIP; Newman Club; Freshman Honors.

WILLIAM C. CAVANAGH, III

Finance Washington, Pa.
 Beta Theta Pi, Treasurer; Arcadia Associates, Secretary-Treasurer; IFC Publicity Committee; Alpha Kappa Psi; Freshman Swimming.

STEPHEN G. CAVICCHI

Management Plymouth, Mass.
 Theta Delta Chi, President, Corresponding Secretary.

CHARLES JAMES CHAPPELL

Mechanical Engineering Butler, Pa.
 Thornburg House, President; RHC; Rugby Club; Pershing Rifles.

ROBERT N. CHAPPELLE, JR.

Industrial Engineering Berwyn, Pa.
 Chi Phi, Secretary; Class Cabinet; AIIE, Secretary.

PETER CLINTON CHASE

Chemistry West Orange, N.J.
 Town; Inter-Varsity Christian Fellowship, Westminster Fellowship, Interfaith Council.

PETER FRANCIS CIAMPA

Arts Plainfield, N.J.
Chi Psi, Treasurer, President; Class Cabinet; IFC, Secretary.

JAMES P. CLAYPOOLE

Industrial Engineering-Business Pittsburgh, Pa.
Delta Chi, President, Vice President; IFC; AIE.

EDWARD B. COHEN

Accounting New York, N.Y.
Town; Beta Alpha Psi, Secretary; WLRN.

RICHARD JAMES COPPINS

Electrical Engineering Binghamton, N.Y.
Sigma Alpha Mu; Phi Eta Sigma; Eta Kappa Nu; Dean's List, Sophomore Honors.

ADRIAN B. CORBIERE, JR.

Management New Canaan, Conn.
Beta Theta Pi, Steward, Social Chairman, Vice President; Varsity Swimming; Freshman Football; Varsity Football; Freshman Track.

KENNETH THOMAS CORNELIUSEN

Electrical Engineering Brooklyn, N.Y.
Sigma Nu, Secretary, Social Chairman; IEEE.

RICHARD W. COULSTON

Mechanical Engineering Jenkintown, Pa.
Chi Phi; Arcadia; Class Cabinet; ASME.

ALAN BRIAN CRONEBERGER

International Relations Schuylkill Haven, Pa.
Leonard Hall, President, Secretary; Pi Sigma Alpha; Mustard and Cheese, Acolytes Guild.

FREDERICK J. CUTHBERTSON

Economics Wellesley, Mass.
Beta Theta Pi; Class Cabinet; IFC, Vice President; Greek Week Chairman.

ARTHUR D. DE BENIGNO

Industrial Engineering Wilton, Conn.
Congdon; Band; AIIIE; Newman Club; SAME.

JAMES C. DEMPSEY

Electrical Engineering Newtown Square, Pa.
Leavitt; Glee Club; Lehigh Christian Fellowship, Missions Secretary; Radio Society, Treasurer.

ROBERT LEON DENHOLTZ

Psychology Westfield, N.J.
Sigma Alpha Mu; Band.

RICHARD HARRY DIEFENDERFER

Finance Allentown, Pa.
Town; Freshman Swimming.

GARY EDMUND DIEHL

Chemical Engineering Wyckoff, N.J.
Sigma Phi, President, Steward; Class Cabinet; AICE.

DAVID E. DIETRICH

Engineering Mechanics Mill Hall, Pa.
Gryphon Society; Freshman Section President, House President; Class Cabinet; Freshman Life Committee; RHC; Freshman Wrestling; Varsity Wrestling; Varsity Football; Fite-Nite Champion; Westminster Youth Fellowship.

ROBERT JOHN MONTIETH DIETZ

Mathematics La Grange, Ill.
Chi Psi Lodge, Editor Beta Delta Times; Freshman Wrestling, Varsity Wrestling.

RICHARD A. DIGIACOMO

Electrical Engineering West Long Branch, N.J.
Alpha Sigma Phi.

PETER WILLIAM DINGER II

Chemical Engineering Plymouth, N.H.
Psi Upsilon; Freshman Fencing; Varsity Fencing; AICE.

RICHARD STEVEN DOBKIN

Metallurgical Engineering Millburn, N.J.
Pi Lambda Phi, Vice President; Class Cabinet; Cyanide; Freshman Football; Metallurgical Society; Freshman Honors.

ROBERT V. DOEHNE

Finance Chatham, N.J.
Lambda Chi Alpha, President, Treasurer; IFC; Investment Club.

ROGER M. DOLAN, JR.

Industrial Engineering West Orange, N.J.
Phi Kappa Theta, Pledge Master.

JAMES C. DONOGHUE

Mechanical Engineering Bayside, N.Y.
Phi Kappa Theta; Freshman Football; Pi Tau Sigma.

WILLIAM GITTINGS DORSEY, JR.

Mechanical Engineering Baltimore, Md.
M-M B-3; Class Cabinet; Phi Eta Sigma; Pi Tau Sigma; Sophomore Honors; Dean's List; Malcolm K. Gordon, Jr. Physics Prize.

DAVID S. DOWLING

Civil Engineering Harriman, N.Y.
Town; ASCE.

PAUL J. DRUCKER

History Rutherford, N.J.
Tau Delta Phi; Class Cabinet; Arcadia Associates; Campus Chest, Treasurer; Brown and White; Freshman Soccer; Varsity Soccer.

JAMES ALBERT DUCHYNSKI

Psychology Reading, Pa.
Sigma Nu, Commander; Class Cabinet; Richards House, President; RHC.

GILBERT S. EDWARDS

Electrical Engineering Summit, N.J.
Kappa Alpha, Pledge Master; Class Cabinet; Arcadia Associates; Cyanide, Secretary; Tau Beta Pi; Phi Eta Sigma; Freshman Lacrosse; Varsity Lacrosse; IEEE, Recording Secretary; Freshman, Sophomore Honors, Dean's List.

DAVID P. EGELSTON

Finance Pottstown, Pa.
Delta Sigma Phi, Pledge Master; Class Cabinet; Varsity Fencing, Captain; Arnold Air Society, Administration Officer.

RICHARD M. EISENSTAEDT

Civil Engineering Havertown, Pa.
Theta Chi, Athletic Manager, President; IFC; Chi Epsilon, Editor; ASCE; SAME.

J. ROGER ENGEL

International Relations Cleveland, Ohio
Town; Brown and White; Hockey, Manager; Sports Car Club.

PETER W. EVANS
International Relations
Town; Treasurer Freshman Section; Debating Club, Young Republicans, Vice President, President.
Springfield, Pa.

RANDALL GRAY EVANS
Electrical Engineering
Delta Chi.
Alexandria, Va.

DONALD B. FAGUNDUS
Accounting
McConn House; Freshman Fencing.
Basking Ridge, N.J.

EDWARD J. FARRELL
Philosophy
Gryphon Society; Band, Manager; Librarian; Committee on Performing Arts; Freshman, Sophomore Honors.
Penn Valley, Pa.

JON E. FATZINGER
Chemical Engineering
Emery House, Vice President; A.I.Ch.E.; Freshman, Sophomore Honors.
Pennside, Pa.

JOHN J. FELTMAN, JR.
History
M-M B-2; Phi Alpha Theta; Sophomore Honors, Dean's List.
Phillipsburg, N.J.

ROY W. FENSTERMAKER, II
Chemistry
Congdon.
Allentown, Pa.

RUSSELL HERING FROE, JR.
Sociology
Gryphon Society, President; Class Cabinet, Vice President; Freshman Cross Country; Varsity Cross Country, Freshman Track.
Reading, Pa.

JAMES W. FINDLEY
International Relations
Chi Phi; Arcadia; Houseparty Judiciary; Student Activities Committee, Lehigh Valley Student Association, President; Freshman Fencing; I.R. Club.
White Plains, N.Y.

FRED BENNETT FLETCHER
Metallurgical Engineering
Congdon; Glee Club, Assistant Manager; Sophomore Honors.
Latrobe, Pa.

RICHARD M. FRANTZ
Mechanical Engineering
Alpha Chi Rho, President; Class Cabinet; ASME.
Hempstead, N.Y.

WILLIAM C. FREEMAN, JR.
Mechanical Engineering
Phi Sigma Kappa, Vice President; Sentinel, President; ASME.
Searsdale, N.Y.

JAMES F. FREY
Chemistry
Delta Sigma Phi, Vice-President; IFC; Phi Eta Sigma; Marching and Concert Band; Jazz Moderns; American Chemical Society, Secretary; Freshman, Sophomore Honors; Dean's List.
York, Pa.

D. RICHARD FUNK
Finance
Phi Delta Theta, Steward; Varsity Football.
Harrisburg, Pa.

DAVID PORTER GAINES
Mechanical Engineering
Sigma Nu, Steward; Auto Club.
Ridgewood, N.J.

DOUGLAS A. GARBER
Social Relations
Sigma Nu; IFC; Class Cabinet; Endor, Editor; The Paisley, Advertising Manager.
Hinsdale, Ill.

TIMOTHY S. GEMMEL
Industrial Engineering
Sigma Chi; Alpha Pi Mu, President; AHE.
Allentown, Pa.

DANIEL Z. GERHART
Industrial Engineering
M-M A-3, Vice President; Marching Band; AHE; SAMF; ROTC.
Boyetown, Pa.

T. WILLIAM GESCHEL
Foreign Careers
Town; Town Council; Freshman Track.
Allentown, Pa.

EDWARD P. GIERING
Electrical Engineering
Town; IEEE.
Allentown, Pa.

GERARD LAURENCE GIGON
Industrial Engineering-Business
Chi Phi, President, Vice-President, House Manager; IFC; Freshman Soccer; Varsity Soccer, Captain; AIEE.
New Milford, N.J.

LAWRENCE J. GILBERT
Finance
Pi Lambda Phi, K.O.M.; Brown and White; Marketing Corps.
Great Neck, N.Y.

DAVID GILI
Accounting
Sigma Phi Epsilon, Comptroller; IFC; Accounting Society; Investment Club.
Trenton, N.J.

R. DANIEL GLADDING
Management
Pi Kappa Alpha, Steward; Brown and White; Freshman Football; Rugby.
San Francisco, Calif.

RICHARD W. GLADSTONE, II
Economics
Beta Theta Pi; Arcadia, Corresponding Secretary; AIESEC; Reception Officer; Alpha Kappa Psi.
Pittsburgh, Pa.

WILLIAM LAWRENCE GLASCOCK
Finance
Tau Alpha Kappa, Vice President, Social Chairman.
Pittsburgh, Pa.

MICHAEL J. GLASHEEN
History
Theta Delta Chi, Rushing Chairman; Phi Alpha Theta; Freshman Football; Freshman Lacrosse; Varsity Football; Sophomore Honors.
Troy, N.Y.

JOHN J. GOETZ
Metallurgical Engineering
Congdon House; Freshman Track; Metallurgy Society; Newman Club, President, Secretary; Interfaith Council.
Short Hills, N.J.

JAY H. GOLDING
Finance-Marketing
Pi Lambda Phi, Athletic Chairman; Brown and White; Lambda Mu Sigma, Program Chairman; Marketing Research Corps, Publicity Chairman; Spanish Club; Investment Club.
Houston, Texas

JAMES B. GOLDSMITH
Business
New Orleans, La.

EDMUND O. GOLL
Industrial Engineering
Delta Chi; AHE.
Reading, Pa.

FREDERICK MARTIN GOLL
Electrical Engineering
Town; IEEE.
Reading, Pa.

J. DOUGLAS GOMERY

Economic Statistics Allentown, Pa.
M-M B-1; WLRN; Junior Honors.

ALLAN LEWIS GOODMAN

Accounting Bethlehem, Pa.
Alpha Lambda Omega; Marketing Corps; WLRN; ROTC.

ALAN STEPHEN GORDON

Sociology Union, N.J.
Town; Freshman Tennis; Spanish Club; Investment Club; Dean's List.

CHARLES ALBERT GORTON

Mechanical Engineering Erie, Pa.
Delta Chi, Scholastic Chairman; Pi Tau Sigma; Freshman Wrestling; Varsity Wrestling; ASME.

MICHAEL H. GOSS

Civil Engineering Chester Springs, Pa.
Gryphon Society; Class Cabinet; Cyanide; Chi Epsilon; Freshman Wrestling; Varsity Wrestling; Sophomore Honors; Dean's List.

MICHAEL GOTTHELF

Electrical Engineering Allentown, Pa.
Tau Alpha Kappa; Mustard and Cheese; IEEE.

RONALD C. GOWER

Metallurgical Engineering Williamsport, Pa.
M-M B-2; University Discipline Committee; Tau Beta Pi; Metallurgical Society; Freshman Honors; Sophomore Honors; Dean's List; Wilbur Scholarship Prize.

JOHN MATTHEW GRECO

Management Milford, Conn.
Alpha Chi Rho, Treasurer; Marketing Research Corps; Sophomore Honors; Junior Honors; Dean's List.

BRYANT W. GRIFFIN, III

Mechanical Engineering Summit, N.J.
Phi Delta Theta, House Manager; Freshman Rifle.

CHARLES EDWARD GRIFFITHS

Marketing New Canaan, Conn.
Town; Alpha Kappa Psi; Lambda Mu Sigma; Rugby Club; Marketing Research Corps, Business Economics Center.

ROBIN C. GRIMES

Social Psychology Hometown, Pa.
M-M A-3; Pershing Rifles; SAME, President.

RODNEY L. GRUBB

Arts-Civil Engineering Wheeling, W. Va.
Chi Phi, House Committee; Freshman Football; Varsity Football, Rugby, Secretary, Captain; Westminster Fellowship, Young Republicans.

ROGER L. GUNWALDSEN

Electrical Engineering Wellesley, Mass.
M-M B-3, President; Class Cabinet; Phi Eta Sigma; Freshman Tennis; IEEE; Freshman Honors, Sophomore Honors, Dean's List.

JOSEPH JOHN GURDA, JR.

Civil Engineering Hackensack, N.J.
Alpha Tau Omega; ASCE, Vice-President; SAME.

PHILIP T. GUZA

Mathematics Philadelphia, Pa.
M-M A-3; Phi Eta Sigma; Chess Club, Treasurer; Bridge Club; Freshman Honors; Dean's List; Wilbur Scholarship Prize.

JOSEPH J. HAGEMEYER, II

Mechanical Engineering Allentown, Pa.
Alpha Lambda Omega; Sports Car Club; AME.

BRUCE A. HAINES

Metallurgical Engineering Martinsville, N.J.
Phi Sigma Kappa, Vice President, Inductor; Arcadia Associates; Class Cabinet; IFC, Chairman Fact Finding Committee; Scabbard and Blade; Metallurgy Society.

JOHN ALLEN HALL, JR.

Mathematics Bethesda, Md.
Theta Chi; Brown and White; Fife Night Champion; Tutorial Project; French Club, Secretary-Treasurer; German Club, Vice President; Ski Club.

ERIC ELWOOD HAMILTON

Civil Engineering-Geology Haddon Heights, N.J.
Beta Theta Pi, Secretary; Freshman Basketball; Varsity Basketball; Freshman Baseball, Varsity Baseball; Christian Science College Organ, Vice President, Treasurer.

CHRISTIAN K. HANSEN

Economics Rio De Janeiro, Brazil
Town; Arcadia Associates, Vice President, Representative to Arcadia; German Club, President; Dean's List.

FREDERICK S. HANSEN

Arts-Mechanical Engineering Morrisville, Pa.
Chi Phi, Steward; Class Cabinet; IFC; Rugby Club.

ROBERT NICHOLAS HARTENSTINE

Chemical Engineering Pottstown, Pa.
Town; Freshman Wrestling; Varsity Wrestling.

L. GENE HARTZELL

Chemical Engineering Harrisburg, Pa.
Sigma Phi Epsilon, Vice President; Marching and Concert Band; A.I.Ch.E.; Sophomore Honors.

WILLIAM M. HARVEY

Industrial Engineering-Business Williamsville, N.Y.
Tau Alpha Kappa, Vice-President, President; IFC, Rushing Rules Chairman; Alpha Pi Mu; AHE, WLVR, Hillel Society; Dean's List.

RICHARD HUTTON HERSHEY

Chemical Engineering Aiken, S.C.
Smiley Hall, Athletic Manager; Phi Eta Sigma; A.I.Ch.E.; Athletic Managers Club; Freshman Honors, Sophomore Honors; Dean's List.

ROBERT CHRIS HESS

Mechanical Engineering Scranton, Pa.
McConn; Freshman Football; ASME.

KENNETH ALAN HIRSCH

Accounting W. Orange, N.J.
Town.

HAL RICHARD HOLBERT

Industrial Engineering Berwyn, Pa.
Delta Upsilon; AHE; Computer Club.

JOHN R. HOLLOWAY

Biology Coopersburg, Pa.
Congdon; Alpha Sigma Delta; Sophomore Honors.

RICHARD S. HOLTZ

Industrial Engineering Huntington, N.Y.
Alpha Lambda Omega, Athletic Manager, Concession and Bar Manager; Town Council; Brown and White, Assistant Photo Editor; AHE; Sports Car Club; Sailing Club, Captain, Rear Commodore.

- RICHARD E. HONIG**
History
Tau Delta Phi. Hamburg, N.J.
- JACOB H. HOOVER, JR.**
Electrical Engineering
Thornburg House, Social Committee; Band; IEEE. Salisbury, Md.
- DAVID M. HORWATH**
Chemical Engineering
Alpha Lambda Omega; A.I.Ch.E. Bethlehem, Pa.
- PATRICK D. HOWLETT**
Political Science
Beta Theta Pi; Varsity Basketball, Captain. Bethlehem, Pa.
- J. EDWARD HUNTER**
Chemistry
Emery House, Athletic Manager; Phi Eta Sigma, Tau Beta Pi, Recording Secretary; Student Affiliates, American Chemical Society, Treasurer; Alpha Phi Omega, Secretary-Treasurer; Freshman Honors, Sophomore Honors, Dean's List. Newtown Square, Pa.
- ROBERT G. HYDE**
Electrical Engineering
Smiley House. Belle Harbor, N.Y.
- DAVID B. JACKSON**
Chemical Engineering
Theta Xi, President; IFC; Class Cabinet; A.I.Ch.E.; University Center Advisory Committee, Chairman. Short Hills, N.J.
- JEREMY P. JAUCH**
Electrical Engineering
M-M A-2; IEEE. Reading, Pa.
- JAMES A. JOHNSON, JR.**
Industrial Engineering
Leavitt House; Alpha Pi Mu; AIEE; Bethlehem Tutorial Project. Pennsville, N.J.
- ROBERT ERIC JOHNSON**
Electrical Engineering
McConn House; IEEE. Ormsby, Pa.
- ROGER A. JOHNSON**
Electrical Engineering
Tau Alpha Kappa. Sewickley, Pa.
- ROBERT BRUCE JONES**
Psychology
Smiley House. Haworth, N.J.
- STEVEN L. KABOT**
Accounting
Tau Alpha Kappa; IFC; Bridge Club; AIESEC. Newark, N.J.
- RICHARD G. KACHEL**
Biology
McConn House; Endor; Alpha Epsilon Delta; Freshman Honors; Sophomore Honors; Dean's List; 1st Prize Williams Essay Contest. Kew Gardens Hills, N.Y.
- FRANCIS D. KACZMARCZYK**
Electrical Engineering
Alpha Lambda Omega; IEEE. Trenton, N.J.
- BRIAN MURRAY KANES**
Journalism-Spanish
Town; Omicron Delta Kappa; Political Science Association; U.S. Student Press Association, Representative; Parnassus; Epitome, Literary Editor; Brown and White, Copy Editor, Managing Editor, Editorial Page Director, Editor; Freshman Football; Freshman Lacrosse. Towson, Md.
- JOHN J. KANET**
Mechanical Engineering
Alpha Chi Rho, Vice-President; IFC; ASME. Tyrone, Pa.
- ERHARD C. KARL, III**
Chemical Engineering
Phi Sigma Kappa, Vice-President, Sentinel; Class Cabinet; IFC; Houseparty Judiciary Committee; Freshman Football; Freshman Lacrosse; Boxing Club; Freshman Honors. Greenwich, Conn.
- MARK LESLIE KARLBERG**
Electrical Engineering
M-M A-2, Secretary-Treasurer; R.H.C. Wrightstown, N.J.
- LESTER P. KATSANIS**
Chemistry
Town; American Chemical Society. Reading, Pa.
- ALAN ROBERT KAUFMAN**
Economics
Kappa Alpha; Freshman Baseball; Student Marketing Research Club. New Rochelle, N.Y.
- WILLIAM O. KEIM, JR.**
Accounting
Delta Chi; Accounting Society; Bridge Club. Syosset, N.Y.
- TIMM L. KELLY**
Chemistry
Alpha Lambda Omega, Social Chairman; Arcadia; Freshman Football; Student Affiliates of American Chemistry Society; Freshman Honors; Sophomore Honors. Bethlehem, Pa.
- HAROLD A. KEPNER**
Chemical Engineering
Emery House; Arcadia Associates; Phi Eta Sigma, Vice President; Tau Beta Pi, Corresponding Secretary; A.I.Ch.E.; Mustard and Cheese, Stage Crew; Freshman Honors; Sophomore Honors; Dean's List; A.I.Ch.E. Award; William Whigham, Jr. Award, William H. Chandles Chemistry Prize. Pottstown, Pa.
- MICHAEL KIEHL**
Psychology
Leavitt, Social Chairman; Freshman Football, Manager. Hazleton, Pa.
- WARREN LOUIS KING**
English
Town; Brown and White, Photo Editor; Mustard and Cheese; Dean's List, Pendelton Art Award. Weston, Mass.
- MARLIN EUGENE KIPP**
Mechanics
M-M A-3; Tau Beta Pi; Concert Band; Marching Band, Student Conductor; Lehigh Christian Fellowship, Vice President; Sophomore Honors; Dean's List. Quakertown, Pa.
- KARL ALFRED KISH**
Mechanical Engineering
Chi Psi; Freshman Soccer; Varsity Soccer. Trenton, N.J.
- EDWARD ROBERT KLEIN**
Accounting
Town; Brown and White, Sports Reporter; Student Investment Board, Vice-President. Kew Gardens, N.Y.
- CHARLES T. KLEINTOP**
Government
Theta Xi, Corresponding Secretary, Rushing Chairman. Walnutport, Pa.
- ERWIN D. KNAUER**
Finance
Kappa Sigma, Social Chairman. Woodcliff Lake, N.J.

CHRISTOPHER R. KNIEL

Civil Engineering
Kappa Sigma, Vice President; IFC; Freshman Track; ASCE; Sailing Club.
Scarsdale, N.Y.

KENNETH JEFFREY KOOPMAN

International Relations
Sigma Nu, Pledge Master, Marshal, Chaplain; Bethlehem Tutorial Project; Sports Car Club.
Ridgewood, N.J.

RICHARD DAVID KRANICH

Accounting
Sigma Alpha Mu; Class Cabinet; Arcadia Associates; Freshman Tennis.
York, Pa.

IRA KRAUSS

Accounting
M-M B-2; RHC, Concessions Manager; Beta Alpha Psi; Alpha Kappa Psi; Lehigh University Student Investment Fund, President; Dean's List.
Morristown, N.J.

NEIL A. KUTZEN

Psychology
M-M B-3, Social Chairman; AIESEC, Treasurer; Lehigh Valley College Volunteer; ROTC; Military History Award.
Bronx, N.Y.

DAVID HOWELL LAMBERT

Biology
Das Deutsche Haus, Steward, Vice President, House Manager; Glee Club, Section Leader; Cliff Clefs; German Club, President, Vice-President; Russian Club.
Seneca Falls, N.Y.

WILLIAM J. LANDIS

Mechanical Engineering
Town; ASME; Lehigh Sports Car Club.
Allentown, Pa.

ALAN G. LARSON

Industrial Engineering-Business
Kappa Sigma, Grand Master of Ceremonies; AIEE.
Rochester, N.Y.

JACK I. LAVESON

Electrical Engineering
Tau Alpha Kappa, House Improvements Chairman; Brown and White, Photography Editor; Epitome, Photography and Managing Editor; IEEE; Pershing Rifles.
Melrose Park, Pa.

JAMES G. LEARY

Spanish
Congdon, Secretary-Treasurer; Sophomore Honors; Dean's List; NDEA Scholarship.
Glen Rock, N.J.

RONALD E. LEIBENGUTH

Chemistry
Town.
Palmerton, Pa.

JOHN E. LEININGER

Accounting
Delta Sigma Phi, Treasurer.
Tremont, Pa.

BOGDAN LEMECHA

Mechanical Engineering
Town.
Bethlehem, Pa.

DENNIS R. LENNON

Chemical Engineering
Town; A.I.Ch.E.; Sophomore Honors.
Jim Thorpe, Pa.

TRACY LEUTE

Finance
Chi Psi, Secretary; Class Cabinet; AIESEC, Treasurer.
Cherry Hill, N.J.

RALPH B. LEVY

Economics
Tau Delta Phi, Scribe, Treasurer, President, Custos; IFC, President; Class Cabinet; Cyanide; Freshman Track; Varsity Track; Freshman Life Committee; Drinker House, President.
Larchmont, N.Y.

SPAFFORD SCHANCK LEWIS

Philosophy
Theta Chi; Glee Club, Librarian; Bethlehem Tutorial Project.
Keyport, N.J.

CLYDE H. LICHTENWALNER

Mechanical Engineering
Town; Band, Rank Leader; Jazz Moderns; ASME.
Allentown, Pa.

BARRY E. LIGHTNER

Electrical Engineering
Smiley House; Freshman Honors; Sophomore Honors; Dean's List.
York, Pa.

ERIC T. LINDER

Mechanical Engineering
Town; Freshman Swimming; Freshman Lacrosse; ASME.
Rochester, N.Y.

GILBERT ELLIOT LINDER

Finance
M-M B-2, Treasurer; Alpha Kappa Psi; Lehigh Student Investment Fund, Secretary.
Milford, Conn.

LORANCE DIX LISLE

Geology
Das Deutsche Haus, Secretary; Acolytes Guild, Secretary, President; Canterbury Club, President.
Sierra Madre, Calif.

LEONARD NELSON LITZENBERGER

Engineering Physics
M-M B-2; Phi Eta Sigma; AIP; E. W. Brown Astronomical Society; Freshman Honors; Sophomore Honors; Dean's List; Wilbur Scholarship Prize.
Pleasant Corner, Pa.

ROBERT CHARLES LIVINGSTON

Electrical Engineering
M-M B-3; Class Cabinet; IEEE.
Amherst, Mass.

DONALD W. LOHIN

Electrical Engineering
M-M A-2, President; RHC; M-M Executive Council; IEEE.
Morrisville, Pa.

SEBASTIAN P. LOMBARDI

Economics
Phi Kappa Theta, President, Treasurer, Steward; IFC.
New Milford, N.J.

R. WILLIAM LONG

Engineering Physics
Congdon House, President; Class Cabinet; Class Gift; R.H.C.; Band; A.I.P.
North Wales, Pa.

DAVID M. LONGINOTTI

Engineering Physics
M-M B-3; A.I.P., Secretary; Freshman Honors; Dean's List.
S. Plainfield, N.J.

PAUL JAMES LUCUSKI

Chemical Engineering
Student Movement, President, Treasurer; Freshman Honors.
Trenton, N.J.

WILLIAM A. LUNDQUIST

Industrial Engineering
Chi Phi; Freshman Soccer; Varsity Soccer.
Summit, N.J.

JAMES M. MacGUFFIE

Chemical Engineering
Kappa Sigma.
New Vernon, N.J.

DOUGLAS L. MAHRER

Electrical Engineering Bridgeville, Pa.
M-M B-2; IEEE: Alpha Phi Omega.

JEFFREY L. MANDELL

Mathematics Eastchester, N.Y.
Pi Lambda Phi; Class Cabinet; Arcadia Associates; Brown and White; Reporter; Epitome; Freshman Tennis; Spanish Club; AIESEC.

GEORGE R. MARLATT

Mechanical Engineering Falls Church, Va.
M-M B-3, Vice-President; Sailing Club, Vice Commodore; Sophomore Honors, Junior Honors.

JOHN LEE MARSHALL, JR.

Mathematics Claymont, Delaware
Town; Brown and White; Phi Eta Sigma; Band; Freshman Honors; Sophomore Honors; Dean's List.

JOHN J. MASCAVAGE, JR.

Chemical Engineering Allentown, Pa.
M-M B-2; Varsity Rifle Team; Mustard and Cheese Club, Vice President, President; Newman Club, Vice President.

JOSEPH T. MASKEW, JR.

Chemical Engineering Pittsburgh, Pa.
Alpha Lambda Omega; Varsity Rifle Team; A.I.Ch.E., President; Newman Club.

W. RUSSELL MASSEY, JR.

Chemistry Fairless Hills, Pa.
Congdon; I high Christian Fellowship, Publicity Director.

ROBERT W. MAY

Chemical Engineering Verona, N.J.
M-M B-2; Athletic Manager; Concert Band, Jazz Moderns.

THOMAS B. McCLOUD, JR.

Applied Science-Electrical Engineering Philadelphia, Pa.
M-M B-2; WLRN-WLYR, Continuity Director, Traffic Manager, Sales Manager, General Manager; Iota Beta Sigma, Executive Secretary; Computer Society; Intercollegiate Broadcasting System, Research Director, Director of Member Services, Office Manager, Vice President-Operations, Editor-Publisher of College Radio.

CRAIG W. McCOY

Management Chappaqua, N.Y.
Chi Phi; Marketing Research Committee; Investment Club, Class Gift.

S. WALKER McCUNE, IV

Accounting Wilmington, Del.
Psi Upsilon, Secretary; Alpha Kappa Psi; Acolytes' Guild.

BRUCE T. McDONNELL

Economics Yardley, Pa.
Thornburg; RHC, Treasurer; Class Cabinet; Sophomore Honors, Dean's List.

RICHARD H. McFADDEN

Electrical Engineering Wallingford, Pa.
M-M B-2, Vice-President; IEEE; Freshman Honors.

DENNIS F. McINTOSH

Industrial Engineering Easton, Pa.
McConn; Phi Eta Sigma; Alpha Pi Mu; AIE; Dean's List.

L. WILLIAM McINTOSH

Marketing Westfield, N.J.
Town; Lambda Mu Sigma; Program Chairman, Secretary; Sports Car Club.

WILLIAM H. McLEAN

Metallurgical Engineering Chester, Pa.
Sigma Phi Epsilon; Metallurgy Society.

JOHN HATHAWAY STEWART McMANN

Mechanical Engineering Severna Park, Md.
Delta Phi, Corresponding Secretary, Athletic Manager; Class Cabinet; Phi Tau Sigma; ASME; Sophomore Honors.

JEFFREY B. MIRZ

Civil Engineering Collegeville, Pa.
M-M A-3; Chi Epsilon, Treasurer; Marching Band; Concert Band; ASCF; SAME, President; Sophomore Honors.

CHARLES P. MILLER, III

Industrial Engineering Westfield, N.J.
M-M B-3, President; RHC; Glee Club; AIE; Newman Club.

CRAIG SAWHILL MILLER

Finance Harrisburg, Pa.
Phi Delta Theta, Rushing Chairman, Pledge Master; Ski Club.

DARRYL ARTHUR MILLER

Metallurgical Engineering Schuylkill Haven, Pa.
Delta Chi, President of Pledge Tribunal; Freshman Baseball.

ROBERT E. MILLER, III

Electrical Engineering Bethlehem, Pa.
Thornburg House; IEEE; Freshman Honors; Dean's List.

JOSEPH V. MINK

Electrical Engineering Trenton, N.J.
Town; Concert Band.

EUGENE MIRRO, JR.

Electrical Engineering-Engineering Physics Moorestown, Pa.
Town; IEEE; WLRN; Dean's List.

MARC P. MISHKIN

English New York, N.Y.
McConn House; Arcadia Associates; Class Cabinet; Eta Sigma Phi; Freshman Football, Manager; Freshman Lacrosse; Varsity Lacrosse, Manager; Hillel Society, Executive Committee.

JOSEPH CONKLIN MIXSFELT, JR.

Electrical Engineering Dallas, Texas
Gryphon Society, Executive Board; Tau Beta Pi; Freshman Football; Freshman Lacrosse; Sophomore Honors; Dean's List.

H. BRIAN MOHRING

Economics Claremont, Calif.
Town.

ANTHONY R. MONFORTE

Finance Brookside, N.J.
Alpha Sigma Phi, Vice-President, Rushing Chairman, House Manager; Class Cabinet; IFC; Freshman Football; Rugby Club; Investment Club; Sports Car Club.

PAUL J. MORFL, JR.

Chemical Engineering New Hyde Park, N.Y.
Thornburg House; Band.

DONALD CHARLES MORRIS

Finance Quaker Hill, Conn.
McConn, Secretary-Treasurer; Newman Club; Sports Car Club.

ROBERT STEEL MORRISON

Civil Engineering Scarsdale, N.Y.
Sigma Nu, Pledge Master.

GUY A. PETERSON

Finance New Milford, Conn.
Psi Upsilon, President, Steward, Rushing Chairman; Class Cabinet;
Marketing Research Corps.

RICHARD R. PFUNDER

Industrial Engineering Philadelphia, Pa.
Chi Psi, Vice-President, President; Class Cabinet; IFC; Freshman
Football; Varsity Football; AIEE, Publicity Chairman; Freshman
Orientation Group Leader.

RICHARD J. POCHMAN

Business Management Troy, N.Y.
Town; Theta Delta Chi, Social Member; Varsity Football, Co-Cap-
tain.

JEFFRY A. POINDEXTER

Chemical Engineering Colorado Springs, Colo.
Theta Xi, Social Chairman; Arnold Air Society.

ANDREW D. POTTER

Civil Engineering Warren, Pa.
Thornburg, Social Chairman; RHC, Social Chairman; Rugby; ASCE,
Treasurer.

JOHN F. PUGSLEY

Economics Cleveland, Ohio
Beta Theta Pi, Scholarship Chairman; Class Cabinet; Alpha Kappa
Psi.

JEFFREY G. QUICK

Mechanical Engineering Piscataway, N.J.
Town; Class Cabinet; Pi Tau Sigma, President; Sports Car Club,
Secretary; Freshman Honors.

WILLIAM HOWARD REAMY

Mechanical Engineering Baltimore, Md.
Town; Brown and White, Managing Editor; Epitome, Editor-in-
Chief; Pi Tau Sigma; ASME; Dean's List.

GARY E. REDLINE

Geology Slatington, Pa.
Town; Geology Club, Secretary-Treasurer.

DAVID WOMER REICHARD

Electrical Engineering Bloomsburg, Pa.
Emery House, Secretary-Treasurer; Tau Beta Pi, President; Eta
Kappa Nu, President; Phi Eta Sigma; Marching Band; Concert Band;
IEEE; Alpha Phi Omega, Secretary, Treasurer, Social Chairman;
Freshman Honors; Sophomore Honors; Dean's List.

DOUGLAS O. REID

Chemical Engineering Reading, Pa.
Thornburg House, Vice-President; A.I.Ch.E.

RICHARD CLARK REILLY

Mechanical Engineering Raritan, N.J.
Delta Chi; Freshman Basketball; Freshman Soccer; ASME; Newman
Club.

JOE C. REINERT

Chemistry Boyertown, Pa.
Theta Xi; IFC; Tau Beta Pi; American Chemical Society, President;
Freshman Honors; Sophomore Honors; Wilbur Math Prize; Dean's
List.

EDWIN P. RICCI

Mechanical Engineering Dayton, Ohio
Theta Chi, Chaplain; Concert Band; Newman Club.

ROBERT CODDING RICKARDS

Foreign Careers-German Drexel Hill, Pa.
Alpha Sigma Phi, HSC, Pledge Master; Class Cabinet; Delta Phi
Alpha, President; Varsity Band; Freshman Track; Varsity Rugby;
Young Republicans, Corresponding Secretary; Course Evaluation
Committee; Dean's List.

DAVID J. RIGHTS

Electrical Engineering Abington, Pa.
Alpha Lambda Omega; Band.

EDWARD NEIL ROBERTSON

History York, Pa.
Smiley; Phi Alpha Theta; Sailing Club.

DAVID W. ROE

Chemical Engineering Golden, Colo.
Theta Xi; Phi Eta Sigma; A.I.Ch.E.; Dean's List.

JOHN R. ROOSA

Management Riverhead, N.Y.
Sigma Nu, Treasurer, Pledge Master, Athletic Manager; Management
Science Club; Publicity Chairman; Marketing Research Corps.

D'ARCY W. ROPER, III

Management Petersburg, Va.
Beta Theta Pi, House Manager, President; Class 1967, Treasurer;
Arcadia, Treasurer, Finance & Calendar Committee, Administrative
Committee; IFC; Alpha Kappa Psi.

MARC RICHARD ROSS

Finance Malverne, N.Y.
Pi Lambda Phi; Epitome, Literary Editor; Paisley, Literary Editor;
Brown & White; Mustard & Cheese; Marketing Research Corps; Ski
Club.

CARL A. ROTH

Industrial Engineering Wantagh, N.Y.
Delta Upsilon; AIEE; Freshman Honors.

CLARK B. RUSSELL

Chemistry Rochester, N.Y.
Beta Theta Pi; Scabbard and Blade; Freshman Basketball; Varsity
Basketball; Student Affiliate of American Chemical Society.

JAMES OVER RUST

Psychology Pittsburgh, Pa.
Delta Phi, Vice President; Class Cabinet; Freshman Football; Var-
sity Football; Freshman Tennis.

ARTHUR P. RUTHERFORD, III

Finance York, Pa.
Delta Chi, Treasurer; Young Republicans.

KENNETH G. SALTER

Electrical Engineering Norristown, Pa.
Smiley House; IEEE; Chess Team.

REUBEN MONSON SANTER

History Sharon, Mass.
Sigma Alpha Mu, Vice President; Phi Alpha Theta; Freshman Foot-
ball; Freshman Lacrosse; Varsity Lacrosse; Hockey Club.

ALAN E. SARTORI

Electrical Engineering Livingston, N.J.
M-M B-2; Concert Band; IEEE.

LAWRENCE M. SATTLER

Natural Resources Easton, Pa.
Town.

CHARLES J. SCHAMENFK, III
Chemistry Bethlehem, Pa.
Town: French Club.

R. KAI SCHAUMANN
Civil Engineering Newark, Del.
Kappa Sigma; Freshman Wrestling; ASCE.

WILLIAM KARL SCHELLHAAS
Management Bethlehem, Pa.
McConn; Varsity Rifle Team; Pershing Rifles; WLRN.

ROBERT C. SCHISLER
Chemical Engineering Phillipsburg, N.J.
Leavitt House; A.L.Ch.E.

CHARLES H. SCHNEIDER
Mechanical Engineering Pittsburgh, Pa.
Kappa Sigma, Pledge Master; Freshman Track; ASME.

JAMES A. SCHNEIDER
Mathematics New Brunswick, N.J.
Theta Xi; Newman Club; Outing Club.

JERALD ALAN SCHRAGEN
Accounting Maplewood, N.J.
Pi Lambda Phi, Social Chairman; IFC; Accounting Society.

JOHN F. SCHROEDER
Industrial Engineering Franklin Lakes, N.J.
Theta Xi, House Manager; AIIE.

ROBERT D. SCHUCHART
Psychology Tamaqua, Pa.
Delta Chi, Vice-President, Corresponding Secretary.

ROY L. SCHUYLER, III
Metallurgical Engineering Wilmington, Del.
Theta Chi, Assistant Treasurer, Judiciary Committee; Class Cabinet;
Freshman Track; Metallurgy Society, Secretary.

ROBERT E. SCOTCH
Management Rockledge, Pa.
Alpha Chi Rho, Ritual Officer, Rushing Chairman, Vice-President,
President; IFC; Student Marketing Research Club.

DAVID B. SCOTT, JR.
Mechanical Engineering Shaker Heights, Cleveland, Ohio
Congdon House; Pi Tau Sigma; Marching Band; Concert Band;
ASME; Freshman Honors; Sophomore Honors; Dean's List.

TUCKER M. SCOTT, III
Finance Darien, Conn.
Chi Phi; Student Marketing Corps; Investment Club.

WOODROW THOMAS SEARFASS
Civil Engineering Slatington, Pa.
Town; ASCE.

JOHN SECHRIST
Metallurgical Engineering Woodbridge, N.J.
Kappa Sigma, Grand Master of Ceremonies; Metallurgy Society;
ASM; AIME.

ANDREW P. SEGAL
Accounting Jamaica, N.Y.
Tau Delta Phi, Vice President, Rushing Chairman; Arcadia, Admin-
istrative Committee; Freshman Life Committee; Class Cabinet; IFC;
Freshman Tennis; Freshman Basketball, Manager; Accounting Soci-
ety.

JAMES ANDREW SHEPARD
Mechanical Engineering Pelham, N.Y.
Lambda Chi Alpha, Social Chairman, Ritualist; ASME, Treasurer,
Vice-President.

MICHAEL R. SHRAGA
Finance Clifton, N.J.
Sigma Phi, Vice President, Pledge Czar.

FRANCIS JOHN SHUMBATA
Electrical Engineering Allentown, Pa.
Town; Eta Kappa Nu, Corresponding Secretary; IEEE; Freshman
Honors; Sophomore Honors; Dean's List.

DANIEL SHUMFYKO
Mechanical Engineering Wayne, N.J.
M-M B-3, Vice President; Marching Band; Concert Band; Jazz Mod-
erns, Leader.

JOHN J. SIKORA
Electrical Engineering Bethlehem, Pa.
Town.

JEROME LAWRENCE SILBER
Industrial Engineering Brooklyn, N.Y.
Tau Alpha Kappa, Scholarship Chairman, Athletic Manager; Alpha
Pi Mu, Vice President; AIIE; Freshman Honors.

ERIC A. SIMONSEN
Accounting Eggertsville, N.Y.
Psi Upsilon, Treasurer; Cyanide; Alpha Kappa Psi, Secretary; Glee
Club, Manager, Stage Manager; Mustard and Cheese.

JAMES WILLIAM SIMPSON
Metallurgical Engineering Collingswood, N.J.
Thornburg, House Manager; Student Life Committee of Arcadia;
Student Faculty Sub-Committee of Educational Policy Committee;
Phi Eta Sigma, Tau Beta Pi; Cyanide; Metallurgy Society, Vice
President; Lutheran Student Association, Executive Committee;
Freshman Honors; Sophomore Honors; Dean's List.

FREDRIC JAMES SIROTA
History Paterson, N.J.
Tau Delta Phi; Arcadia Associates; Class Cabinet; Endor; Phi Alpha
Theta; Mustard and Cheese.

DENNIS H. SKILLMAN
Mechanical Engineering Reading, Pa.
Theta Chi, Vice-President, Treasurer; IFC; Pi Tau Sigma; ASME;
Freshman Honors; Sophomore Honors; Dean's List; R. L. McCann
Scholarship.

DAVID ROBERT SKINNER
Mechanics Wheaton, Ill.
M-M B-2; Mustard and Cheese, Technician.

WALTER JOHN SKORIAK
Electrical Engineering Floral Park, N.Y.
Emery Hall; Freshman Soccer; Freshman Lacrosse; Varsity Lacrosse;
IEEE; Sports Car Club.

DAVID A. SMITH
Industrial Engineering Meadowbrook, Pa.
Sigma Chi; Class Cabinet; Freshman Soccer; AIIE, Vice-President.

DONALD R. SMITH, JR.
Management New Milford, N.J.
Sigma Nu, Lt. Commander, Social Chairman, Athletic Manager,
Steward; Marketing Research Corps.

GLENN ALAN SMITH

Mathematics Reading, Pa.
M-M A-3; Freshman Honors; Sophomore Honors.

RICHARD H. SMITH

Electrical Engineering Oaks, Pa.
Congdon House; Eta Kappa Nu, Recording Secretary; IEEE; Freshman Honors; Sophomore Honors; Dean's List.

A. COLLIER SMYTH, JR.

Chemical Engineering Mt. Lebanon, Pa.
Chi Phi, President, Treasurer; Class Cabinet; Phi Eta Sigma; Tau Beta Pi; Freshman Track; Pre-Med Society; Dean's List.

FRED ERNEST SNYDER

Mechanical Engineering Littlestown, Pa.
Delta Upsilon, Rushing Chairman; Arcadia Associates; IFC, Freshman Publicity Committee; ASME; Freshman Honors.

RICHARD PAUL SNYDER

Industrial Engineering Lockport, N.Y.
Phi Sigma Kappa, Rushing Chairman; Class Cabinet; AIIE.

TERRY NATHAN SOMMER

Finance Lexington, Ky.
Delta Chi; Freshman Swimming Team, Manager; Young Republicans Club.

H. ALEXANDER SONBERG, JR.

Accounting Abingdon, Md.
Town; AIESEC.

DAVID BRUCE SPARROW

Chemical Engineering Upper St. Clair, Pa.
Sigma Phi, Rushing Chairman.

I. DAVID SPECTOR

Accounting Reading, Pa.
McConn; WLRN, Sports Director; Freshman Tennis.

JOHN H. SPENCER

Social Psychology Clearfield, Pa.
Town; Alpha Phi Omega; Eta Sigma Phi; Sports Car Club; Lehigh Christian Fellowship.

LESLIE A. SPINDEL

Electrical Engineering Scranton, Pa.
Sigma Nu, President, Vice-President, Rushing Chairman, Scholarship Chairman, Social Chairman; Phi Eta Sigma, Secretary; Cyanide; Eta Kappa Nu; Omicron Delta Kappa; Tau Beta Pi, Vice President; IEEE; Freshman Honors; Sophomore Honors; Junior Honors; Dean's List.

BURTON SPIVAK

History New Britain, Conn.
Theta Xi, Vice-President; Phi Eta Sigma, Treasurer; Phi Alpha Theta, President; Freshman Honors; Sophomore Honors; Junior Honors; Dean's List.

DAVID L. SQUIER

Mechanical Engineering Hamburg, N.Y.
Phi Sigma Kappa, Secretary; Class Cabinet; Pi Tau Sigma, Secretary; ASME; Freshman Honors.

JAMES J. STAMBOULIS

Industrial Engineering Jeannette, Pa.
Leavitt House; RHC, Vice President; AIIE; Lehigh Christian Fellowship, President.

MICHAEL J. STAUFFER

Mathematics Hummelstown, Pa.
Town; Social Member M-M A-1; Dean's List.

JERRY FORD STEELE

Management Pittsburgh, Pa.
Sigma Phi Epsilon; Class Cabinet; Freshman Football, Manager; Investment Club; Management Science Club.

JOHN JOSEPH STEF

Mechanical Engineering Allentown, Pa.
Town.

JOHN A. STEIN

Psychology Reading, Pa.
Town.

EDMUND TED STEWART

Finance Lansdale, Pa.
Gryphon Society; Freshman Football; Varsity Football; Lehigh Christian Fellowship.

NICHOLAS B. STONE

Economics Bernardsville, N.J.
Town; Eta Sigma Phi, Treasurer.

ROGER H. STOUTD

Mechanical Engineering Orefield, Pa.
Town; Pi Tau Sigma; Freshman Honors; Sophomore Honors; Pi Tau Sigma Prize; Dean's List.

JERRY STURMAN

Economics Quakertown, Pa.
Kappa Alpha, First Attendant; Class of 67 Secretary; Cyanide; Alpha Kappa Psi; Russian Club, Secretary; Freshman Honors.

C. RONALD STURZ

Finance Chappaqua, N.Y.
Pi Kappa Alpha; IFC.

JOHN CHARLES STYER

Mechanical Engineering Washington, N.J.
M-M B-2; Marching Band; Concert Band, Freshman Band Manager, Assistant Manager, Senior Representative.

RICHARD H. SWAB

Chemical Engineering Harrisburg, Pa.
Delta Sigma Phi, President; IFC, Freshman Publicity Committee Chairman; A.I.Ch.E.

THOMAS CHARLES SYLVESTER

Industrial Engineering Springfield, Pa.
Phi Sigma Kappa, Secretary; A.I.E.

WILLIAM A. SZABO

Chemistry Elberon, N.J.
Congdon House; Student Affiliate of American Chemical Society; Newman Club; Chess Club.

MICHAEL L. SZEP

Chemical Engineering Allentown, Pa.
Alpha Lambda Omega, President, Vice President, Corresponding Secretary; A.I.Ch.E., Secretary-Treasurer.

BERNARD W. TALMAS

Accounting Douglaston, N.Y.
Sigma Alpha Mu, Athletics Manager; Freshman Swimming.

LEWIS JOSEPH TANZOS, JR.

Electrical Engineering Bath, Pa.
Alpha Lambda Omega; I.E.E.E.; Town Council.

THOMAS H. TESSIER

Industrial Engineering Garden City, N.Y.
McConn House; A.I.E.; Class Gift Committee; Bridge Club; Newman Club.

ALAN WESCOTT THORNTON
Chemical Engineering Wakefield, Mass.
Theta Delta Chi; Freshman Football; Varsity Football.

JOHN JOSEPH TIMAR
Mechanical Engineering Nazareth, Pa.
Town; Freshman Football.

ROBERT M. TINKER
Industrial Engineering Pittsburgh, Pa.
Delta Chi, Sergeant-at-Arms; Marching Band; Concert Band;
A.I.I.E.; Sports Car Club.

HENRY L. TOLOTTI
Finance Brockton, Pa.
Town.

VINCENT F. TRIOLO
Civil Engineering Glen Rock, N.J.
Kappa Sigma, Assistant Treasurer, Steward, Guard; Class Cabinet;
House Party Judiciary Committee; Epitome, Photography Section;
A.S.C.E.; Freshman and Sophomore Honors, Dean's List.

WILLIAM H. TROTTER
Government Emmaus, Pa.
Leonard Hall, Vice President, Treasurer; Pi Sigma Alpha, Secretary-
Treasurer; Freshman Football; Varsity Football.

R. CHARLES TSCHAMPION III
Industrial Engineering Hicksville, N.Y.
Kappa Sigma; I.F.C.; Brown & White, Desk Editor, Ass't Editorial
Page Director; Marching Band; Concert Band; A.I.I.E.; A.P.O.

RICHARD HAYES TUNICK
Biology Englewood, N.J.
M-M B-2, Vice President; M-M Parking Chairman; R.H.C. Parking
Chairman; Delta Omicron Theta, Secretary, Vice President; Fresh-
man Debate Team, Varsity Debate Team; Hillel Society.

JOHN T. UNDERWOOD, JR.
Classical Languages Roslyn Heights, N.Y.
M-M B-3; Eta Sigma Phi; Glee Club.

WAYNE V. UNGER
Accounting Easton, Pa.
Phi Sigma Kappa, President, Treasurer; Junior Class Cabinet,
Houseparty Queen Contest Chairman; Alpha Kappa Psi, Treasurer,
President; Beta Alpha Psi, Vice President; Accounting Society, Presi-
dent; Intramurals Officials Club; Dean's List, Sophomore Honors.

W. RICHARD UTKE
German Bristol, Conn.
Gryphon Society, Vice President; Class Cabinet, General Chairman
Class Memorial Gift Committee; Course Evaluation Booklet, Editor;
Omicron Delta Kappa; Freshman Track, Varsity Track; Student Ac-
tivities Committee; Lehigh Valley College Volunteers to Allentown
State Hospital.

ROBERT BARNES VANDERWERKER
Marketing Tenafly, N.J.
Kappa Sigma; Epitome, Advertising Manager; Lambda Mu Sigma;
Student Market Research Corps.

ROBERT H. VAN DYKE
Electrical Engineering Neptune, N.J.
Thornburg, Athletic Manager; Freshman Soccer; I.E.E.E.; Intramural
Executive Council; Lutheran Student Association, Executive Commit-
tee.

JOHN WESLEY VAN SCIVER
Civil Engineering San Francisco, Calif.
Town; Chi Epsilon; Dean's List.

JOSEPH W. VARGA
Physics Maple Shade, N.J.
M-M A-3; AIP, President; Mustard and Cheese.

ROBERT GEORGE VILARDI
Economics Rumson, N.J.
Psi Upsilon, Athletic Chairman, Scholastic Chairman; Alpha Kappa
Psi; Freshman Track; Varsity Track; Sailing Club.

DONN JOSEPH VIOLA
Mechanical Engineering Vineland, N.J.
Sigma Chi, Pledge Master, Rushing Chairman; Freshman Football;
Varsity Football; Freshman Baseball; Varsity Baseball; A.S.M.E.; J.
Daniel Nolan Award for the Outstanding Freshman Athlete.

ROBERT J. VONDRASEK
Chemical Engineering Setauket, N.Y.
M-M B-3; A.I.Ch.E.

GEORGE JOHN VON SEELEN
Finance Garden City, N.Y.
Alpha Tau Omega, Secretary, Rushing Chairman; Class Cabinet;
IFC; Arcadia Associates; Alpha Kappa Psi; Squash; Rugby Club; Ski
Club.

ROBERT A. WACHSTEIN
Finance South Orange, N.J.
McConn; Investment Club, Treasurer; Sophomore Honors; Dean's
List.

DAVID H. WAGNER
Metallurgical Engineering Easton, Pa.
Town; Varsity Rifle Team; Metallurgy Society; Freshman Honors;
Dean's List.

HENRY R. WALDMAN
Psychology Plainfield, N.J.
Sigma Alpha Mu, Social Chairman; Varsity Golf Team, Captain.

ARTHUR W. WALTERS, JR.
Mechanical Engineering Easton, Pa.
M-M A-3; ASME; R.O.T.C.; SAME.

WILLIAM D. WASHYCHYN
Accounting Allentown, Pa.
Beta Theta Pi, Scholarship Chairman, Athletic Manager, Pledge
Chief; Class Cabinet; Cyanide, Treasurer; Beta Alpha Psi, President;
Alpha Kappa Psi; Freshman Basketball, Co-Captain; Varsity Basket-
ball; Sophomore Honors, Dean's List.

DONALD CHARLES WATSON, JR.
Mechanical Engineering Summit, N.J.
Phi Gamma Delta, Treasurer; Class Cabinet; Cyanide; A.S.M.E.; Pi
Tau Sigma; Freshman Tennis; Freshman Honors; Sophomore Hon-
ors; Junior Honors; Dean's List; Theodore B. Wood Award.

CHARLES BURD WEAVER, III
Mechanical Engineering Steelton, Pa.
Delta Tau Delta, Sergeant at Arms; Freshman Football; Freshman
Lacrosse; Varsity Football; Varsity Lacrosse, Co-Captain.

WILLIAM A. WEITZ
Psychology Teaneck, N.J.
Town; Paisley, Sales; Lehigh Valley College Volunteer, Chairman;
Dean's List.

WAYNE L. WESEMAN
Biology Middletown, N.J.
Theta Delta Chi, Athletic Manager; IFC; Class Cabinet; Arcadia
Associates; Rugby.

ROBERT B. WHITEFORD

Chemical Engineering Scranton, Pa.
McConn House; Phi Eta Sigma; A I Ch.E.; Freshman Honors.

STEPHEN WILCOX

Industrial Engineering Somerville, N.J.
Chi Phi, Vice President; Arcadia, Chairman Freshman Life Committee; Sophomore Class Secretary; Junior & Senior Class Vice President; Class Cabinet; Varsity Rugby; AIEE.

DONALD KENT WILLIAMS

Accounting Norristown, Pa.
Town; M-M, Treasurer; Class Cabinet; U. C. Advisory Committee; Alpha Kappa Psi, Vice-President; Accounting Society; Investment Club.

MARSHALL R. WILSON

Mathematics Newtown, Conn.
Leavitt House, Secretary; Eta Sigma Phi, Vice-President; Freshman Honors; Sophomore Honors.

DAVID SANDS WOIPERT

English Poughkeepsie, N.Y.
Psi Upsilon, House Manager.

RANDALL G. WOOD

Marketing Huntington, N.Y.
Sigma Phi Epsilon; Freshman Football; Marketing Research Corps.

W. ANDREW WRIGHT

Electrical Engineering-Engineering Physics Springfield, Pa.
Congdon; Lehigh Radio Network, Chief Engineer; Varsity Band; IEEE; Computer Society.

BENHAM ROBERT WRIGLEY, JR.

Accounting Peoria, Ill.
M-M B-2, Social Chairman; Class Cabinet; Alpha Kappa Psi, Treasurer; Beta Alpha Psi, Treasurer; Cyanide; Freshman Fencing; Varsity Fencing Captain; Freshman Tennis; Student Investment Fund; Cut and Thrust Society President; Freshman Honors; Sophomore Honors; Junior Honors.

JEREMIAH HARDEN WYATT, II

Arts-Civil Engineering Summit, N.J.
Phi Sigma Kappa, Inductor.

PAUL LOUIS YINGLING, II

Mathematics Ocean City, N.J.
Kappa Sigma, Treasurer.

DOUGLAS ALLAN YOCHUM

Accounting Bethlehem, Pa.
Congdon House; Alpha Kappa Psi; Accounting Society.

HARVEY L. YORK

Government Deal, N.J.
Tau Delta Phi, Editor, Historian, Parliamentarian; Arcadia, President; Class Cabinet; Freshman Life Committee; Brown and White; Vice-President Freshman Class; WLRN; Campus Chest, Chairman; National Student Association, Regional Treasurer.

DONALD PAUL ZANGARA

Accounting Clifton, N.J.
Phi Kappa Theta, Vice President, Executive Secretary, Treasurer; IFC; IFC Debate Committee; Class Cabinet; Accounting Society.

EDWARD D. ZELENEN

Economics Bethlehem, Pa.
Alpha Lambda Omega, Athletic Manager; Town Council.

CONRAD WILLIAM ZIMMER, JR.

Management Scarsdale, N.Y.
Emery Hall; Student Market Research Club.

D. BROOKS ZUG

Accounting Bethlehem, Pa.
Kappa Alpha Society, Treasurer; Class Cabinet; Class President; Brown and White, Photographer; Cheerleading.



THANKS

. . . to Marty Neidell and the business staff, who kept track of the income and expenditures and who gave me the green light whenever I needed to spend a little more on the book.

. . . to Managing Editors Larry (Wop) Carapellotti and Jack (Turtle) Laveson, who helped with the administrative matters and pitched in with the coolie labor when the going got rough.

. . . to Fraternity Editor Hal Clark, who got his work done on time, then helped me with other page make-up.

. . . to Scheduling Editor Tom Hall, who, except for a few flameouts, worked hard all year to get the pictures scheduled, taken, and identified.

. . . to Photography Editor Rich (Eric the Red) Janis, who started off slowly, but finished like a ball of fire.

. . . to Sports Editor Greg Fales, who did an excellent job with write-ups and team statistics.

. . . to Literary Editor Marc Ross, who somehow got all the write-ups in when I needed them.

. . . to Pete Harding, who supplied the artwork for the line drawings of the new fraternities.

. . . to Senior Editor Tom Baumgartner, who got his sections in on schedule.

. . . to the Brown and White photo staff—especially John Boghosian, Ed Yewdall, and Bob Pettigrew—without whose assistance, I could not have gotten the yearbook out (almost) on time.

. . . to Journalism secretary Sue Dow, who typed up much of the yearbook copy.

. . . to Professor Sullivan, who did most of the proofreading and who kept reassuring me that I would, in time, get the book finished.

. . . to Keller representative Carl Peterson, who kept after me and offered me all the help I needed.

. . . to many unmentioned members of the Epitome staff and to students and faculty, who by their efforts, made things easier.

. . . and finally, to anyone who showed sincere interest in the yearbook.

It was worth it.

THE STAFF

Editor-in-Chief

William Reamy

Business Manager

Martin Neidell

Managing Editors

Jack Laveson

Lawrence Carapellotti

Fraternity Editor

Halliday Clark

Scheduling Editor

Thomas Hall

Sports Editor

Gregory Fales

Photography Editor

Richard Janis

Literary Editor

Marc Ross

Senior Editor

Thomas Baumgartner

Advertising Manager

Robert Vanderwerker

Administrative Manager

Robert Kaufman

Sales Manager

Jack Simpson





