

















The world of today is a picture of opposing forces: Nature's laws are upon us. If in the days of study, we find a reason to go on, to push forward, and not just an excuse for living, then we have hope ■ How important it is for those who have enjoyed a rich education to know how to take advantage of it! This is the surest way to success. But success depends on many factors—character, ideals, and, above all, a sense of duty. When someone is prepared to assume this responsibility, he commences to act as an individual. Nothing in this life is more significant than the acquisition of individuality. Man never has enough mental freedom, and no one attains a point at which there is no necessity for some type of responsibility. A man's first responsibility is to himself ■ Down the path of life we walk, thinking, stopping, and then moving forward, always forward. But it is *our* path, and without us all ways are lost in darkness. We are the educated ■ No absolute truths show us things true and others false. But it is only our individual whim and nothing more. We are individuals. The path is uncertain, and with uncertainty do we follow it. Should we stop and enjoy the fleeting moment? Or must we go on? We are the seekers. ■ At the house of wisdom we stop and pause. "I am John," says one. "And I am George," says another. "And I am . . . And I am . . ." says each in turn. And we each say, "But it is *I* who am." "Truly it is you who are," they readily reply. We are the scholars ■ Who are we? We are the educated, the seekers, the scholars, and, above all, the *individuals*. It is in the hands of each of us to reckon with the past, and to create the future; that and that alone is the ultimate burden that each individual must carry, for it is the very price of his powerful freedom.

Digitized by the Internet Archive  
in 2010 with funding from

Lyrasis Members and Sloan Foundation



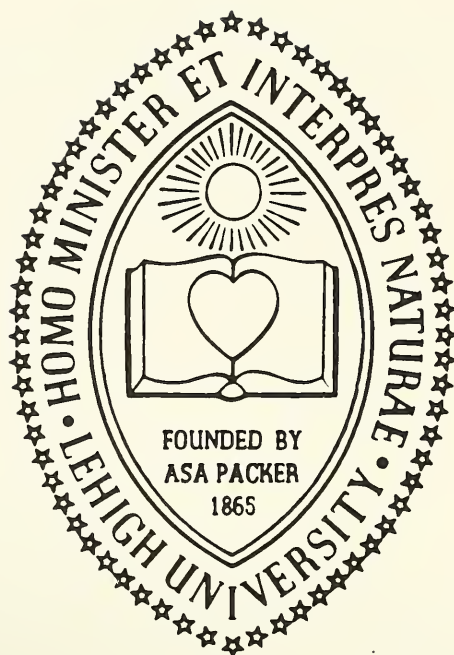

## TABLE OF CONTENTS

Faculty & Administration 44

Seniors 90, 354

Organizations 146

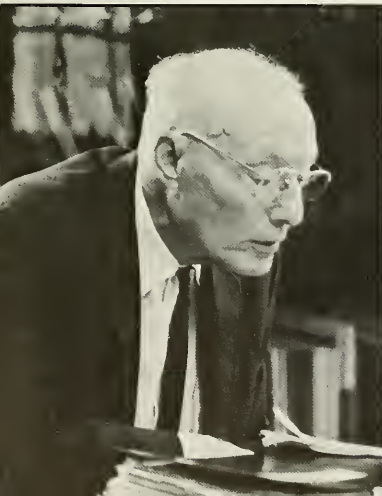



# epitOME 1968

Lehigh UNIVERSITY  
BETHLEHEM, PENNSYLVANIA

Lawrence R. Carapellotti  
*Editor*  
Martin Neidell  
*Business Manager*

Sports 188

Living Groups 230

Greeks 266



## DEDICATION

From the realm of micro-gremlins comes one of Lehigh's outstanding professors. Dedication to his students and his profession have made him one of the most admired men on campus. He has the showmanship of Merlin the magician and the academic prowess of Louis Pasteur.

The Epitome staff takes pride and pleasure in dedicating this volume to Dr. Robert S. Sprague. In so doing, we wish to recognize not only Professor Sprague's excellence as a teacher of chemistry, but also the personal qualities which have made him a friend and model for Lehigh students.

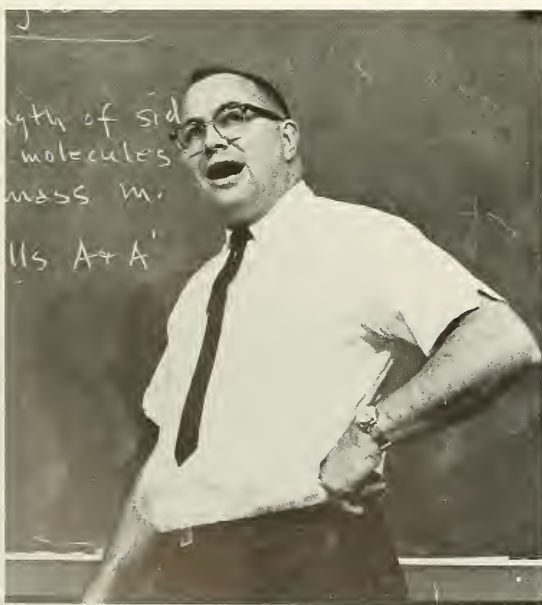

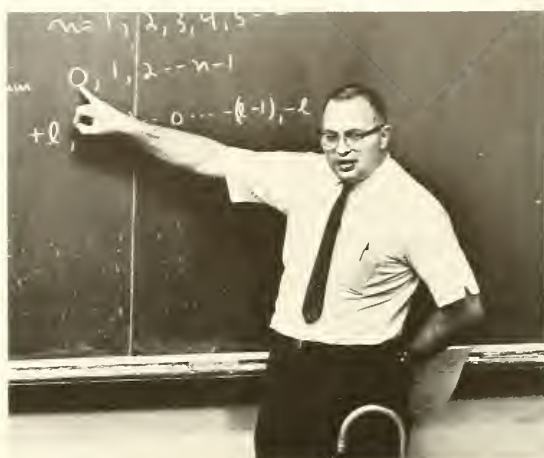



*It all started here*





## FROSH!!

TONITE AT 7:15 IN  
DRINKER LOUNGE PROF.  
REDD FROM FINE ART  
WILL DISCUSS "PLAYMATES  
THROUGH THE AGES-AN  
APPRECIATION OF THE  
FEMALE FORM IN ART-  
FROM PREHISTORIC TO  
POP."

SLIDES  
&  
REFRESHMENTS





*At first we studied*

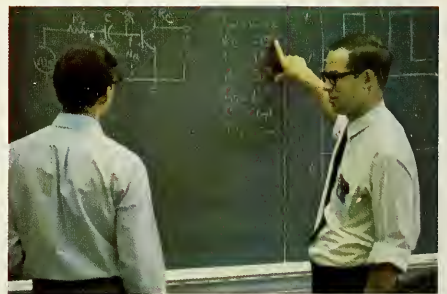



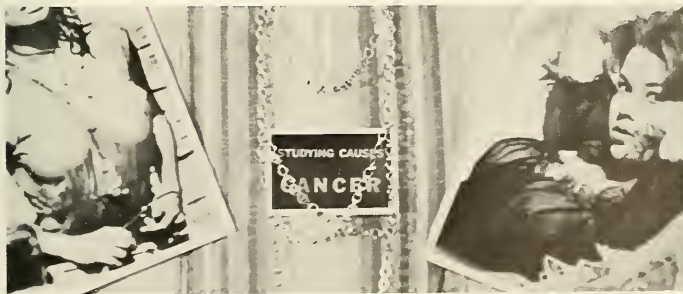
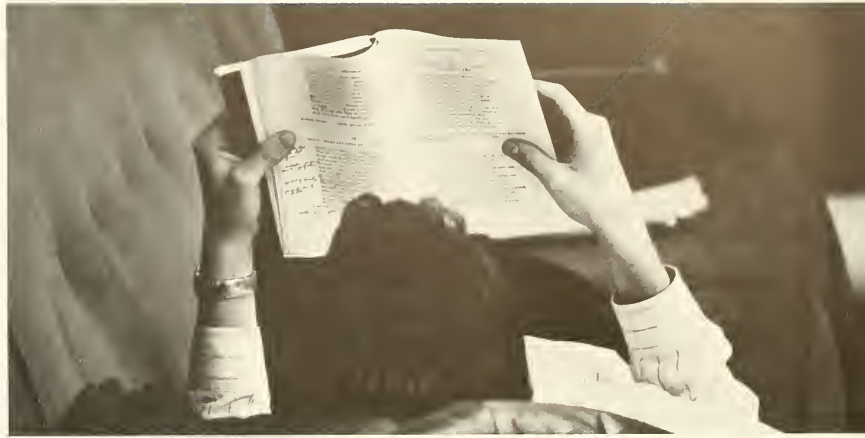
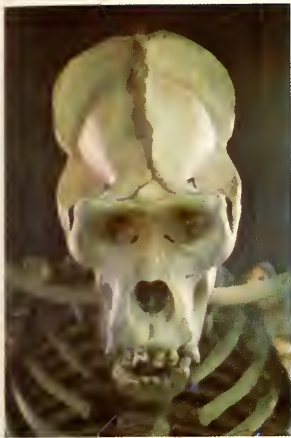

*and wrote home often*

*Doing all our assignments . . .*

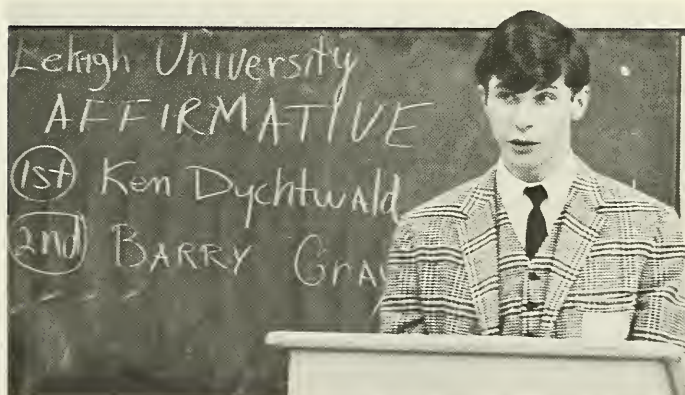
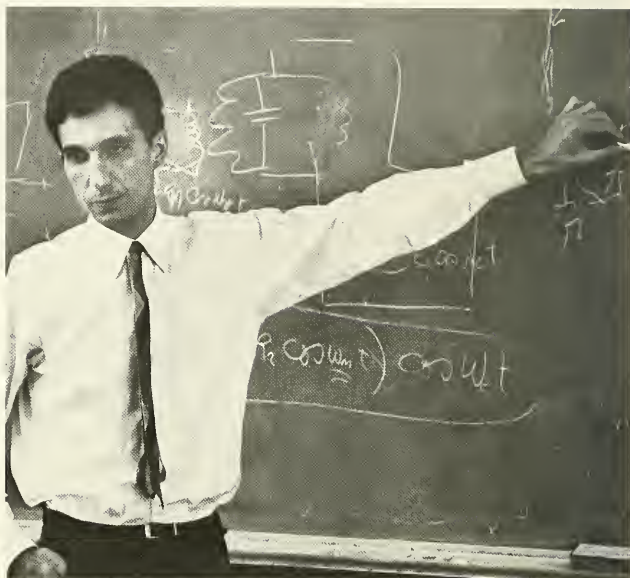



LEHIGH UNIVERSITY

DEPARTMENT OF PHYSICS

EE 304

Homework 12

1.10)  $\langle \tau_c \rangle = \frac{m^*}{\hbar} \mu = \frac{m^*}{\hbar} \frac{m}{q} \mu = \frac{0.1 \cdot 9.1 \cdot 10^{-31}}{1.6 \cdot 10^{-19}} \frac{10^{-12}}{10^{-12}} \mu$

Calculate  $\langle \tau_c \rangle$  for electrons and holes in pure Ge and Si.

	Ge	Si
Electrons	0.55	3900
Holes	0.37	1700

NOTE: Convert  $\mu$  to MKS — Multiply above



on time.



*Then came that first big weekend*

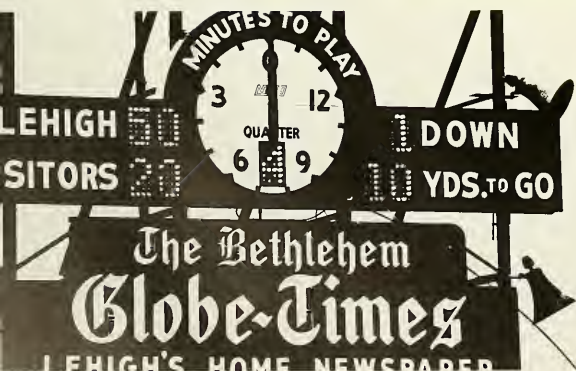



*But Monday saw us . . .*

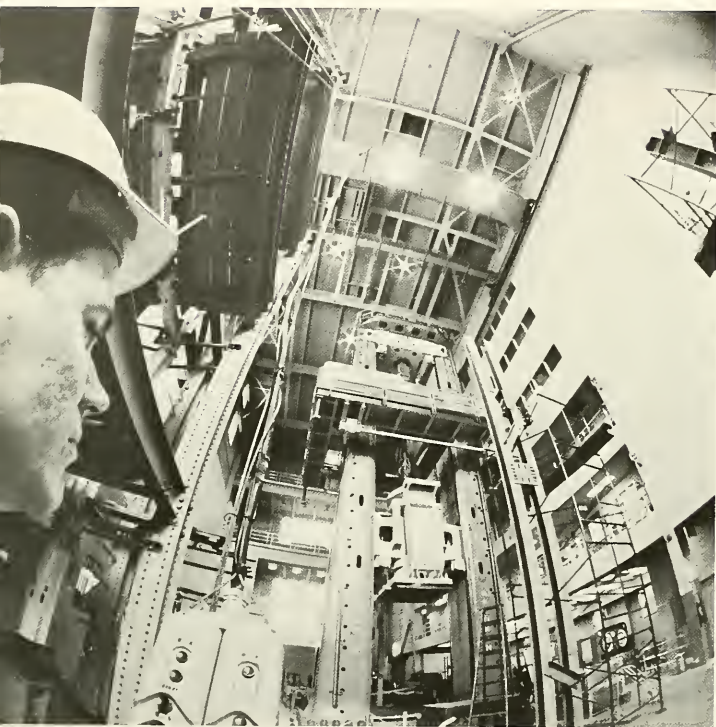



*back in the lab*







*On Tuesday we were more relaxed*





*We are finally happy in class*



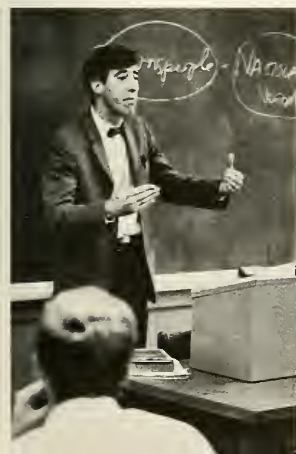



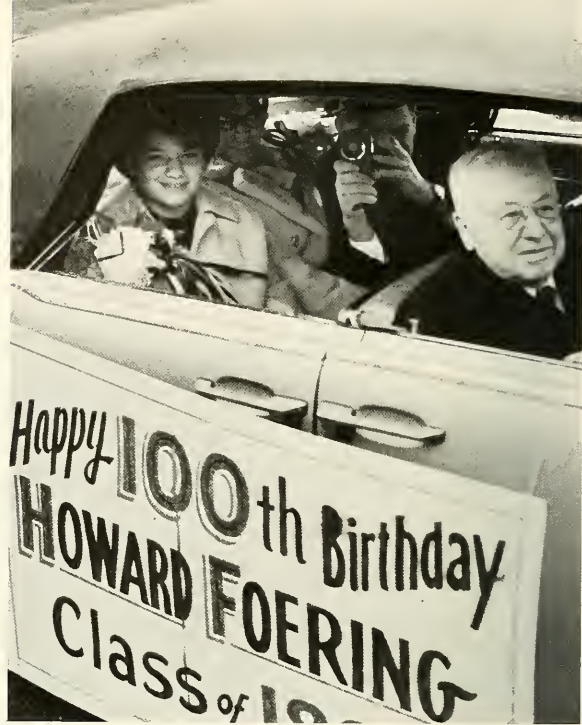

*Lafayette Weekend . . .*



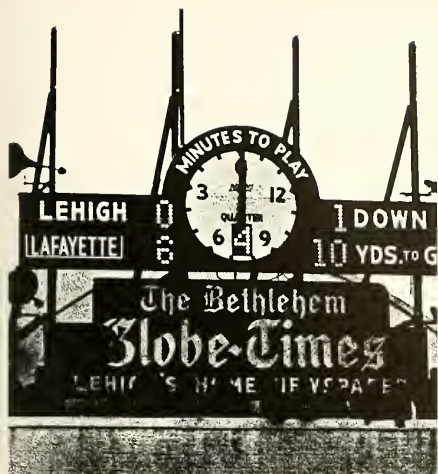

*we fumbled again*



*Always on the move . . .*

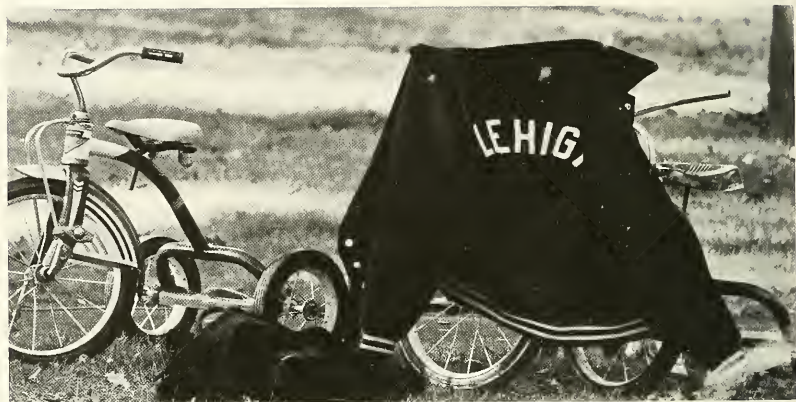







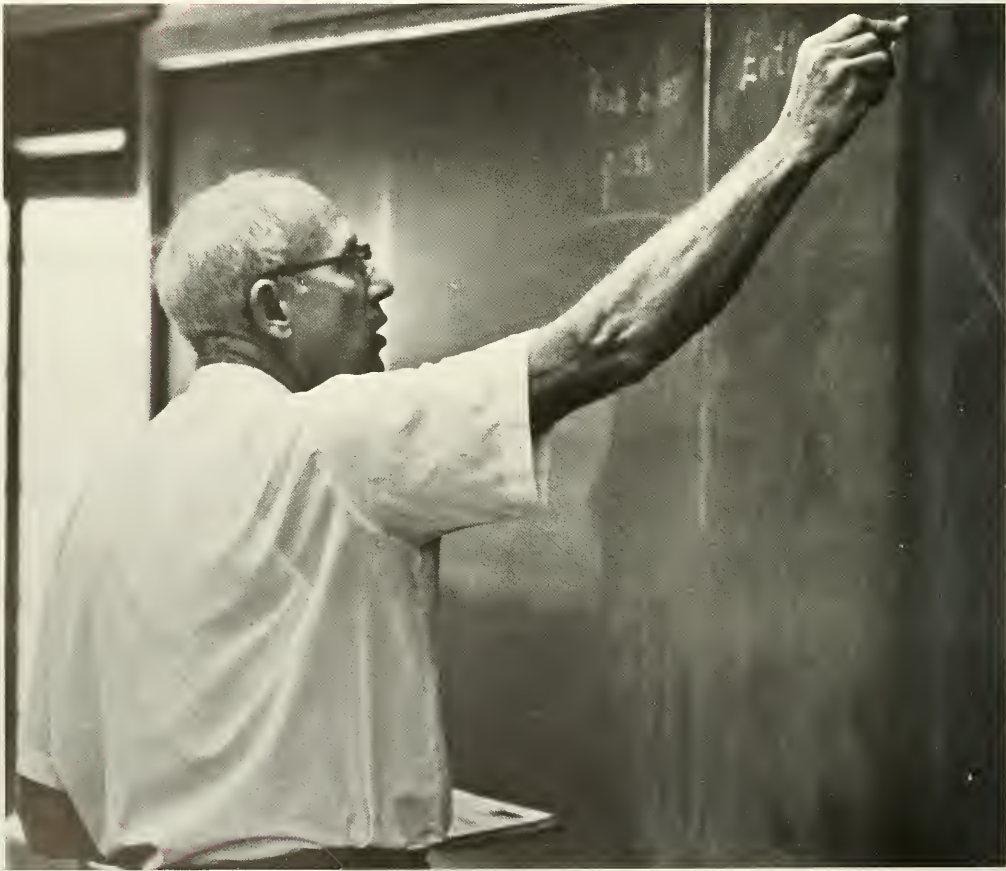

*Hands and feet . . .*

*up and down stairs, mountains*



*Stopping only to glance . . .*







*Perhaps to stare . . .*







*at NANCY*



*Or some other campus secretary?*





*Our contacts with  
the academic world*







*Where will this motion stop?*

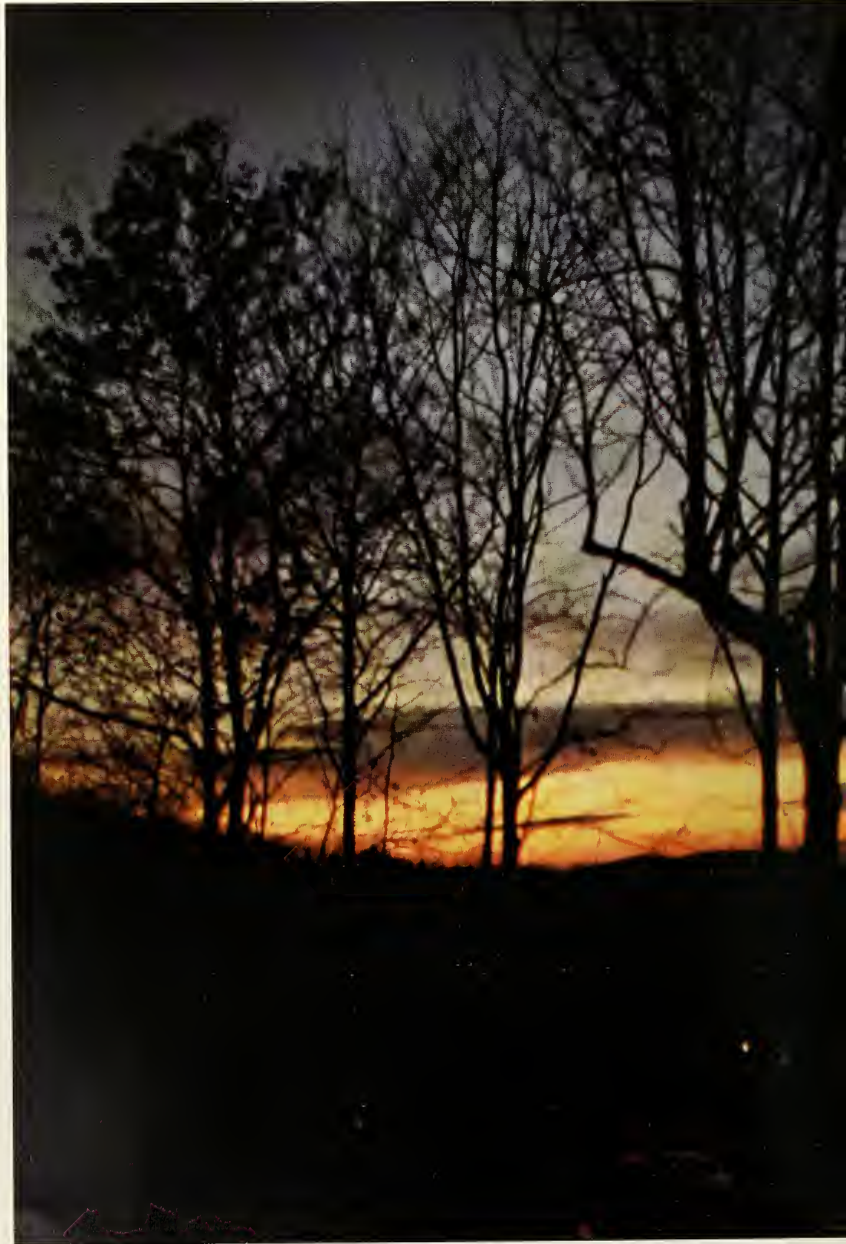











*We stop*





*to contemplate . . .*



*No one greater than the whole*







*What has the individual gained . . .*

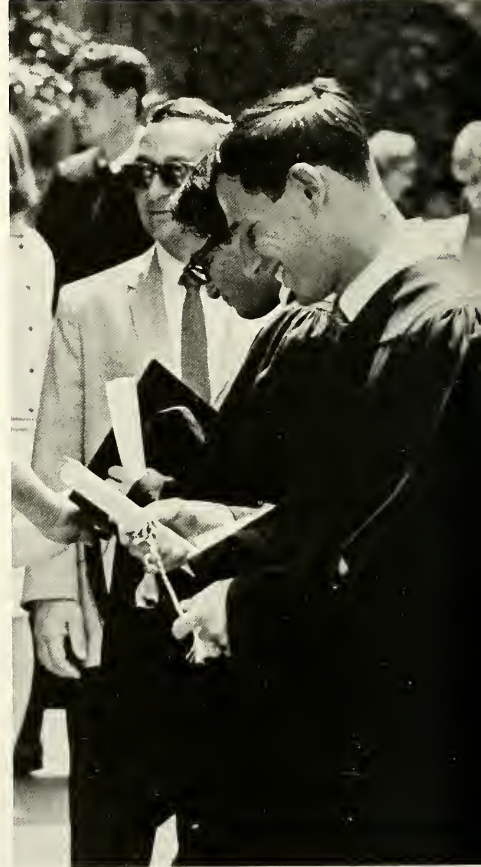



*he is alone now*







FACULTY & ADMINISTRATION

## PRESIDENT

In welcoming the class of '71 to Lehigh, President Lewis said, "Your success depends ultimately upon yourself from now on, how you use your time, your abilities and the facilities and opportunities at Lehigh." In these excellent words, our president was expressing a conviction that the individual is responsible and, as a responsible being, must transcend the classrooms, the books, the professors, and other things which make up a university. The eyes of the world are upon the individual, for it is he that shall make the world of tomorrow. Dr. Lewis, in the same address, suggested what he means by the educated person. Said he, "As you learn how to succeed in this environment you will become truly educated and mature men."

President Lewis is a famed scientist, a superb intellectual, and a fine administrator; but our president, and this is by far more important, is a humanist, a man that has concern, a person interested in the individual. How else can one explain such a humanistic statement as that which he addressed to the incoming freshmen this year, saying, "... the way in which you use all these rich opportunities is primarily in your own hands. The faculty and administration are here to instruct and counsel you, but each of you is the real architect and builder of his own future."? It is the individual that builds; it is President Lewis that has built and continues to build. The future is in the hands of the individual.

President W. Deming Lewis



# BOARD OF TRUSTEES

## *Corporate Members Emeriti*

WILLIAM L. ESTES, JR.  
NEVIN ELWELL FUNK  
FRANK WILLIAM STERRETT  
ROBERT EDWIN McMATH  
ANDREW E. BUCHANAN, JR.

## *Corporate Members*

MONROE J. RATHBONE  
FRANK L. MAGEE  
LEONARD M. HORTON  
EDWARD A. CURTIS  
H. RANDOLPH MADDOX  
KENNETH L. ISAACS  
HUGH P. McFADDEN  
IVOR D. SIMS  
ALLEN C. DuBOIS  
EDWIN H. SNYDER

## *Members Elected by Alumni*

W. FREDERIC COLCLOUGH  
FRANK C. RABOLD  
G. DOUGLAS REED  
EDWARD L. FORSTALL  
DONALD B. STABLER  
DR. FRANK G. KEAR

## *Appointed Trustees*

EDWIN H. GOTT  
RALPH L. WILSON  
S. MURRAY RUST  
LEONARD J. BUCK  
LEONARD P. POOL  
EDMUND F. MARTIN

Monroe J. Rathbone, *Chairman of the Board of Trustees.*





Charles A. Seidle, *Vice-president for the Administration.*



## VICE PRESIDENTS

Glenn J. Christensen, *Vice-president and Provost.*



Paul J. Franz, *Vice-president for Development.*



Albert C. Zettlemoyer, *Vice-president for Research.*



William L. Quay, *Asst. Dean of Student Life.*



Preston Parr, *Dean of Student Life.*



Charles W. Brennan, *Dean of Students.*





Arthur H. Mann, *Assistant Dean of Students.*



## DEANS

Clarence B. Campbell, *Dean of Residence.*





Admissions Office: Theron L. Kropp, W. E. Stanford, Samuel H. Missimer, *Director*, and James W. McGeady.

Edith A. Seifert, *Bursar*.



James H. Wagner, *Registrar*.







Peters, James D. Mack, *Librarian*, Flecksteiner, Olsen, Raynor, Zabor, Dennis.

Office of Placement and Counseling: Everett A. Teal, *Director*, Michael P. Soltys, William J. Sibley, and Robert R. Panos.



Buildings and Grounds: Robert Numbers, *Superintendent*, Miller, Orben, Gatti, Vrabel, Anderko, Donchez, Boyle.





John W. Murphy, *Director of Publications*, and Robert Cole, *Assistant*.



Albert C. Molter, *Purchasing Agent*.



Office of Public Information: Joseph H. Whitenour, *Asst. Director*, Lucile Barrett, Samuel I. Connor, *Director*.





Institute of Research: George R. Jenkins, *Director*, Mary Jo Hill, John M. Cheezum, Jr., *Asst. Director*.

Alumni Activities: H. B. Ramsey, *Asst. Secretary*, Robert A. Harrier, *Executive Secretary of the Alumni Association*, C. A. Page, Jr.

William M. Glose, III, *Accountant*.





Post Office: Erwin Fry, William Dwyer, Frank Bold.

Mrs. Luella Flickinger, *Student Activities Assistant*.







Mrs. Margaret Bird, *University Center Receptionist.*

Health Center: Pleiss, Dr. McCoy, *Director*, Verba, Transue, Ryan, Mathews,  
Dr. Sweetzer, Benson, Dr. Pieper, Slafkosky.



# COLLEGE OF ARTS & SCIENCE

Dean W. Ross Yates

W. Ross Yates, *Dean of College of Arts and Science.*



Go. Come. Think. Start. Invent. Dream. But in your dreams formulate and create. The creative mind gives light where there is darkness when it becomes a Creating Mind. The Creating Mind is a subjective substance. It is neither here nor there; yet, it is everywhere. The Creating Mind is unlimited; not even its own creation is bounded. But the Creating Mind must be nourished. Since it demands great doses of the very best ambrosia, it can thrive only in the very bosom of the arts and sciences. The Creating Mind must have tools to work with: logic, theory, form, content, beauty, and time. But, given these, it supplies the Will. For the Creating Mind, a new mathematical theory or an aesthetically pleasing portrait are the same in essence but not in form; it is just a matter of preference as to just which of the two He will eventually choose to create. The Creating Mind is unlimited, and it needs an unlimited World in which to work. The World of the arts and sciences fits the description, and it is most often selected. The question is: How can the Creating Mind have access to the Whole Man? And the answer is: By *creating* the Whole Man.



Malsberger, Barber, Herman, Pritchard, Owen.

The department of Biology has been granted a National Science Foundation grant which involves the active participation of four or five students.

The department's graduate program is considerably strengthened, much work being carried out in conjunction with the Marine Science Center.

The department has been expanding year by year since its inception in 1904. It has done and is doing research work concerning possible uses of the Delaware River; this concern is in regard to "industry, reclamation, and water supply."

The department wishes to prepare the pre-med and the biology students for their later studies. Many courses over and above the "necessary" level are offered for the interested student. Recently, a new course entitled "Evolution of Land Plants" was added to the list. It concerns the "ontogenetic and phylogenetic development of plants as they invaded the terrestrial environment."

Some members of the faculty in the department have a "special" interest in the relevance of their work to the human world in which they live. Thus, Professor Trembley, for instance, is known by many students for his forewarnings on the dangers of human population growth. Biology is one of the most important subjects today; but it is most important when placed in the context of other studies.

## BIOLOGY







Ortolano, Fish, Kraihanzel, Manson, Micale, Zeroka, Merkel, Young, Sturm, Heindel.

## CHEMISTRY

Most of the research done in the United States today is done in chemistry. To meet the ever increasing demand for specialists in this field and to give the chemistry student a broadened outlook on science and the arts are the foremost aims of the department. Although the material that the student must understand is difficult, excellent instruction makes it fascinating and somewhat simpler than might otherwise be the case. Recently, a new professor was added to the department staff, Dr. Zeroka.

Research, special projects, and studies in various areas are an integral part of the department.

Unlike other colleges, Lehigh has relegated the more technical aspects of chemistry to its Department of Chemical Engineering; thus the Department of Chemistry can be more theoretical, more intensive, and more speculative in its approach to the subject.

Professors Cutler and Elkus have done an excellent job in keeping Lehigh's Glee Club and the "Marching 97" in top form.

Professor Cutler is on leave presently; he is studying organ in Europe and should have returned by the Fall of 1968.

By far one of the most outstanding accomplishments to come from someone in the department recently is the completion and presentation to the Lehigh community of Professor Elkus' two operas *Medea* and *The Mandarin*. Although they took several years to complete, if one can judge by their reception, every moment was well worth while. The students of Lehigh look forward to many more such accomplishments by the very able composer.



Rinehart, Castaldi, Sam, Tepper, Stabler, Reddin, Versacci, Ashby, Miller, Burbank, Tate, Burket, Stoops, Cartwright, Watters, Edmiston, Warfel, Guditus, Stafford, Mierzwa.

## EDUCATION

The Department of Education was formed in 1932, under the chairmanship of Harold Thomas. Since then great steps have been taken by the department in the direction of serving the university and the Lehigh Valley increasingly better. The School of Education has as its director Dean John A. Stoops. Under his direction, the school course offerings were changed so that undergraduate courses are no longer offered; stress has been placed on the training of elementary and secondary school teachers in the Lehigh Valley, giving them a chance to work independently to a great extent, and to earn a Master of Education degree, a Master of Arts degree, or the Ph.D. This emphasis on teachers and graduate students has proven itself to be a most worthwhile arrangement. It is certainly one way in which Lehigh is helping to serve the Lehigh Valley.



Marvin, Elkus.

## MUSIC





## FINE ARTS

Professor Francis J. Quirk, Chairman of the Fine Arts Department, has recently completed two very outstanding portraits: "Dean Congdon" and "Litzenberger".

The department intends to expand its course offerings to include a comprehensive series concerned with the history of art. Their courses will emphasize not mere historical fact but rather the basic concepts and ideas of the great artists of previous centuries. Also, provision will be made for those advanced students wishing to pursue studies on the 200-level. Some advanced students are presently spending half a day in the office of an architect "to become part of a totally integrated education . . . producing the broadest kind of character in the students."

Professor Redd, who teaches most of the courses concerned with painting and "The Masters", has been spoken of very highly by the student body, who consider him one of the finest teachers at Lehigh.



Lehigh will not soon forget one of the outstanding professors and scholars of all time, Dr. Rocco Tresolini. Dr. Tresolini taught American Government and Constitutional Law, where the emphasis was always on the problematical, for only by solving those difficult problems could the true leader be born.

At Lehigh, Dr. Tresolini was the University's representative to the Washington Semester for eight years, a cooperative arrangement between The American University and accredited colleges whereby honor students are selected to spend a semester in Washington, D.C. to study American Government.

Dr. Tresolini was a member of the American Political Science Association, American Society for Public Administration, Pennsylvania Political Science and Public Administration Associations. He also served as a consultant to the Philadelphia Housing Association and was a research associate for the Housing and Home Finance Agency.

Indeed, Dr. Tresolini was all of these things; but his interest in the individual, in the man, in the student, and his overriding concern with the whole man who is still only a part of the whole—that was his greatest gift.



## GOVERNMENT

In *Epitome 1967* it was said that, "The near future will see the publishing of books in constitutional law, civil liberties, and Soviet government." Since that time, however, one of the foremost writers that the department had ever known, Dr. Rocco Tresolini, former chairman of the department, has passed away.

To be sure, however, the Department of Government will continue to do its share for the betterment of both the students and Lehigh University as a whole. It maintains a very fine staff of professors and instructors, each of whom is dedicated to his work and to his students.

In 1968, Dr. D. D. Barry will be in the Soviet Union for research purposes. He has been there several times before for similar purposes.

The department sponsors a fine pre-law program for students intending to pursue legal studies after graduation from Lehigh. It offers challenging courses in political parties, constitutional law, and civil rights to interested students. It emphasizes the individual, the person, the student; it is for him alone that it offers so many different courses.



Yates, Bryen, Colon, Washburn, Whitcomb.



Sprague, MacDonald, Severs, Cote, Gulley, Dilworth, Strauch, Hook, Harson, Greene, Hirsh, Adams, Criswell, Tinker, Vickrey, Barker, Santore, Sorrentino, Zak, Armstrong, Beidler, Jones, Lapiere, Digel, Baker, Hartung, Frakes, Cunningham.

Cormick, McLeroy, Simpson, Parks, Schopf, Dean Gallagher, Ryan, Williams, Myers, Donohoe, Roland, Steenblock, Henika.

P E N N S Y L V A N I A





# ENGLISH

Dr. J. Burke Severs, Chairman of the Department, shall soon have retired. But he is presently preparing a "Revision of Welles' Manual", a work that he has worked on for the past ten years.

The English Department at Lehigh has as its first aim to teach the functions of the English Language to engineers and business students. English is a most important tool in the hands of anyone, if properly used; oftentimes, however, it is popularly abused. The English Department, therefore, attempts to rectify this.

For those students enrolled as English majors, the department offers myriad courses in the literature of many periods and cultures. For these students, the department aims to teach them how to *think*: that is, how to *interpret*. But, according to Professor Hook, one also *enjoys* literature. Perhaps it is learning how to enjoy it that really counts. Everything from *Moby Dick* to *Lolita* is read and discussed. The student becomes more and more perceptive; the teacher becomes more and more understanding.

Journalism Professors McFadden, Sullivan



# GEOLOGY

The Department of Geology is always a busy place. Articles have been published by Drs. McLeroy, Simpson, Roland, and Willard. Special projects are being undertaken by Dr. McLeroy, Dr. Simpson, and Dr. Ryan, chairman of the department.

A new course that has been added is "Computer Applications"; its purpose is to acquaint the student with the uses of computers in the solution of geological problems. The Department of Geology makes extensive use of the Marine Science Center, established so that faculty members and graduate students from the departments of Geology, Biology and Chemistry can cooperate on research projects. Research activities include: Air-sea interactions and surface water circulation; basic seawater chemistry and the carbonate cycle; and shallow-water sedimentation.





Maurer, DeAngeli, Cody.

## CLASSICAL LANGUAGES

Dr. Douglas D. Feaver was awarded a grant for Hellenic studies in Washington, D.C.

There are new courses being added, one emphasizing the reading and study of Ovid. Recently, an administrative arrangement permits some students from Moravian College to attend classes in the classics at Lehigh. This arrangement has, in fact, worked out very well.

Eta Sigma Phi is the classical honorary. It has as its project to start a forum of academic interest and to get high school students interested in the classics. It is, so to speak, an "action" honorary.

## GERMAN-RUSSIAN

Lettau, Tremper, Ubben, Ganssmann, Gougher, Herz, Garb.

The German and Russian Departments have an eye on the future. Even though each offers a series of basic courses for the interested student, both intend to expand their course offerings in the near future. New courses in Russian Literature will soon be available to the student who wishes to pursue such important studies. The fundamental purpose of the German Department is to give the student an up-to-date knowledge of the German language, to teach him to speak, read, and understand German.



The Department of History is adding a new professor of colonial history, who will assume the chairmanship of the department: Dr. Lawrence Leder.

The department has had several recent publications. Professor Haight completed his *French-American Relations Before World War II*. Professor Shade completed a study on the Jacksonian Period.

There are two special seminars to help the student of American Studies or History to study modern American life in depth.

The graduate program is being revised to make it still stronger than it is at present; new courses will probably be added to the list of course offerings to attract the interested graduate student.

Dr. Tipton, one of the outstanding members of the department, was awarded a National Humanities Fellowship for study in Malta.

Perhaps one of the most recent developments in the department is its attempt to get the University involved in urban studies. The administration and the department have several plans for specialized studies in urban affairs.



DR. LAWRENCE GIPSON

## HISTORY

Cowherd, Shade, Haight, Dowling, Reeves, Dunkel.



Research professor emeritus of history at Lehigh since 1952, Dr. Lawrence H. Gipson has completed his thirteen-volume series entitled *The British Empire Before the American Revolution*, for which he was awarded a Pulitzer Prize.

In 1947 Dr. Gipson won Lehigh's annual R. R. and E. C. Hillman Award, given "to the member of the Lehigh faculty who has done the most toward advancing the interests of the University." Other awards include the Loubat First Prize in 1948 for the first six volumes of his series and the Bancroft Prize in 1950 for volume VII, both from Columbia University. Volume X, *The Triumphant Empire: Thunder-clouds Gather in the West, 1763-1766*, won him the Pulitzer Prize in History in 1962.

Dr. Gipson is now an Honorary Consultant in American History to the Library of Congress, a man in whom Lehigh can take great pride.

In the preface to the first volume of the series, Dr. Gipson writes, "I have thoroughly enjoyed the challenge that this undertaking has presented and I cannot escape the feeling, perhaps born of a nature of optimism, that the outcome will serve a useful purpose . . . I must also express my gratitude to the administration of Lehigh University for its unwavering solicitude and generosity, which alone made it possible to carry on the writing of this series."





Salathe, Smith, McAllister.

An NSF Grant for undergraduate research and independent study enables a few, select students to learn and think originally through supervised, independent study; they are also able to learn methods of approaching the subject used by graduate students and professional mathematicians. Some students have been able to earn a B.S. and a M.S. in Math in four calendar years.

Next year, a calendar change will introduce an accelerated course in the calculus (Math 31-32) of eight hours to parallel the three basic courses in the calculus offered at present.

*A New Journal of Differential Geometry* is edited by Professor C. C. Hsiung. Dr. A. E. Pitcher, Chairman of the Department of Mathematics and Astronomy, believes that "All teachers of mathematics are also students of mathematics." Hence, publication and research is one facet of the department that is quite strong. Through the Applied Mathematics Center, the department researches in fields closely connected to those investigated in the engineering sciences; and there is much interdepartmental cooperation.

But publication and research is only *one* facet, after all. For the student, the Department of Mathematics offers many courses of interest, from something as basic as "Finite Mathematics" to a subject as complex as "Fields and Modules". The Department of Mathematics and Astronomy includes some very basic courses in astronomy for the student who wishes to increase his understanding in that field.

## MATHEMATICS AND ASTRONOMY

Pitcher, Hailperin, Wilansky, Taylor, Cutler, Snyder, Schechter, Williams, Hsiung, Cozzolino, Alpert, Thompson.





## ROMANCE LANGUAGES

Under the able direction of Dr. Allen J. Barthold, the department offers everything in the Romance Languages from elementary grammar to sophisticated philosophical studies. Phi Beta Kappa lecturer Dr. Eugene Vinaver, who visited Lehigh in the fall of 1967, said that he had known of Lehigh previously through its English and French departments.

The French and Spanish departments are very strong, indeed. The latter has a new course concerning the literature of Spain after the Civil War. The goal of the department is to give the student an understanding of the function of language (i.e., of French, Spanish and Italian) and *then* to acquaint him with the literature of each.



Marshall, Romero, Timm, VanEerde, Valenzuela, Barstow.

## RELIGION

Eckardt, Fuessle, *University Chaplain*.



The Department of Religion is headed by Dr. A. Roy Eckardt, who joined the Lehigh faculty in 1951. The department was started after the Second World War and had as its objective to foster spiritual and moral values in the Lehigh community. But more recently the emphasis has been shifted to the study of the human element of religion. In 1967, the courses offered by the department were completely altered. Instead of basic courses in religion generally, more sophisticated courses such as "Phenomenology" and "Biblical Studies" were added to the course offerings. Thus the student is able to choose the course that most particularly fits his special interests.

# PSYCHOLOGY



Wuest, Richter, Brozek, Marsh, Nord, Brody.

The Department of Psychology has as its aim "to expand the student's understanding of the processes which underlie the complex and varied forms of human and animal behavior, both individual and social." True to this commitment, the department, under the very able chairmanship of Dr. F. J. Wuest, has recently added the following courses to its course offerings: "General Experimental Psychology", "Motivation", and "Child Psychology".

One of the newer facets of the department is its co-operation on special projects with the Department of Social Relations. A recent study concerned with the educational environment at Lehigh was done by both departments. Although the study has not yet been released, it found, generally, that the Lehigh student is conditioned into an attitude of "conservatism" by the environment in which he lives and studies. Scientifically speaking, of course, this is neither a positive nor a negative factor. The Lehigh community anxiously awaits the final release of the report and an analysis of possible implications.

In research, in teaching, and in progress, the Department of Psychology, then, is proving itself to be an asset to the Lehigh community.

# INTERNATIONAL RELATIONS

International relations is the study of man and his institutions. And each member of the department is fully aware of this. Through intensive use of the seminar, through special projects, and through close student-faculty relations, the student enrolled in the department can avail themselves of an early sophistication vis-à-vis the human problems that confront him and his nation.

The department is under the very able chairmanship of Dr. Carey B. Joynt. Dr. Joynt has written extensively in both article and book form.

Dr. Percy Corbett, famous political scientist and lawyer who is presently a visiting professor at Lehigh, has made a recent study into the legal issues of the Vietnam War.

One of the foremost achievements of the department were the yearly Jacob Blaustein Lectures, commenced in 1965. Sir Denis Brogan, General Maxwell Taylor, and Paul Henri Spaak were participants in this lecture series. The Lehigh community have found the series to be a most fruitful realization.

Dr. H. B. Braddick is an expert on European political history. Dr. Smolansky, a native Ukrainian, teaches his well-known course on the Soviet Union. A new arrival, Dr. Gladeck, is a welcome addition to the department, since he completes the ring of expertise with his courses on the Far East, with which he is acquainted personally.

Joynt, Gladeck, Smolansky, Braddick.





# PHILOSOPHY

The Department of Philosophy dates back to 1932. It had originally been established in 1931 as a part of the Department of Philosophy and Education.

In 1967, a grant of \$268,150 was awarded Lehigh in support of a project entitled "Prototype Retrieval Systems Development Within an Information Resource Laboratory." The Project is headed by Dr. Hillman. The system is composed of computers at Lehigh and Penn Center in Philadelphia, allowing computer users to have access to available knowledge via telephone lines to Philadelphia. This project, of course, is significant for the Department of Philosophy and its Center for the Information Sciences.

Although the emphasis is on science, the 'moral' sciences are far from neglected. Under the able instruction of Professors Melchert, Haynes, and Lindgren, the students are able to question, question, and question; and that, after all, is what learning is (philosophically) all about. Dr. Robert Barnes, a foremost logician, is a welcome addition to the department; his special interests concern the philosophy of mathematics. All in all, the Department of Philosophy has that rare combination of scientific expertise and humanistic interest so necessary in the formation of the whole man, of the whole science, of the whole university.



LaPara, Rubenstein, Barnes, Hillman, Haynes, Melchert.

# SOCIAL RELATIONS

Jones, McIntosh, Reeder, Herrenkohl.



Dr. Williamson, who heads the department, is presently on a Fulbright Grant in Chile. The department has been awarded a National Science Foundation Grant to study "Perceived Defects of Attitude Changes". For research purposes, a closed circuit T.V. system has been initiated. Research is strong in the department as a whole.

With the initial intent of bringing sociology, anthropology, and social psychology closer together and give the beginning student an overview of all three disciplines, a series of courses (S.R. 3 and 4) were begun. These have proven quite successful, and the initial purpose has been fulfilled.

Several surveys have been conducted by the department. In collaboration with Dr. Wuest of the Department of Psychology, a study of the educational environment at Lehigh was undertaken. The study is intended to show the characteristics of the student at Lehigh vis-à-vis students at other colleges and universities.





Van Sciver, Shaffer, Smith, Emrich, Trester, Wheeler, Curtis, Borse, Grismore, Radin, Van Itallie, Spatz, Oshima, Dudascik.

## PHYSICS

The Department of Physics, one of the original departments at the founding of the University, has had as distinguished professors in the early years William S. Franklin and Barry McNutt, who were pioneers in their fields.

In 1927 the department included graduate work as well as undergraduate, this being culminated with a Ph.D. program by 1936.

One of the basic goals of the department is to prepare the physics major for successful work at the graduate level. But it is also interested in giving its faculty members time to work on special projects and do significant research.

Because of Lehigh's composition, students and professors in the Department of Physics can, of course, avail themselves of the facilities and knowledge available in other departments. For this reason and others, the department is able to give the willing student an unequalled opportunity to delve into the real problems of engineering and applied physics.



# COLLEGE OF BUSINESS ADMINISTRATION

Dean L. Reed Tripp

Dr. L. Reed Tripp, *Dean of College of Business Administration.*



At one time business was the business of businessmen. Things have changed. Now many people with varied interests and talents are taking an interest in that World. There is more to business than "money" and "exchange." The World, once almost pure, has been invaded by the scientists, who analyze everything in minutest detail. The laws of supply and demand did not "exist" a thousand years ago; of course, they really did "*exist*", if indeed they be laws. But they were not known as laws; at that time it was part of common sense. Now, the individual in his World has questioned his very common sense and come up with some very interesting results; i.e., that what he took to be common sense for so many years was *never* common sensical. But each individual must make that discovery individually. No computer can tell you of it. It is the individual, then, that must question his very common sense notions, in a positive as well as a normative sense. The business world has been invaded by the questioning mind, and cannot retrace its steps any longer.

# MANAGEMENT SCIENCE

Management science is an inter-disciplinary program, combining business, industrial engineering and mathematics. Optional programs: quantitative and behavior-oriented management. A new course is being offered this year called "Business Policy". Work is being done in management science to develop a business-management "game" (computerized management simulation), as an educational tool on both the graduate and the undergraduate level.

At present, the curriculum is mainly oriented towards the graduate level, an M.S. being offered in management science. Most of the graduate students enrolled in the program have engineering backgrounds. It is, to be sure, the largest growing department on campus.

## FINANCE, MARKETING, AND LAW

Butkys, Brockway, Snider, Krouse, Cowan.



Turban, Dunn.

This is a new department, formed from the union of marketing (formerly part of the Department of Economics), finance (formerly an independent discipline), and law (which was part of the Accounting Department). In order to make the student more perceptive, and more aware of interdisciplinary relations, the department has reduced the credits needed in the major from twenty-four to only fifteen. But, along with the courses in English, history, economics, etc., a student is expected to get exposure and depth in a particular subject area within the department itself. All engineers, no matter what their curriculum may have been, are able to earn the Master of Business Administration degree in only one further year of study, provided that he chose his undergraduate general studies requirements correctly. The Department set up the Marketing Corps under Professor Butkys, which does marketing research in the community. The department is strong, united, and interested in the student; it is bound to do even greater things in the next several years.





The present chairman of the Department of Accounting is Dr. W. P. Trumbull, who has headed his department since 1958. Most of the accounting majors have an eye on the C.P.A., but to become a certified public accountant takes years of work and study. Through an excellent faculty and good facilities, the Department of Accounting is able to offer its majors an opportunity to start working toward the ultimate goal, and at the same time, it is able to lessen some of their burden along the way.

It should be stressed however, that as a part of a university, the accounting student studies the humanities, the physical sciences, and the social sciences as well. The department wants the student to have a mastery in accounting techniques and a solid background in general studies. Indeed, a certified public accountant is an entire individual, an individual who, as part of the whole, still maintains his individuality. And in this case at least, the end certainly justifies the means. A new face in the department this year was that of Mr. Jameson Marvin, who replaced Mr. Cutler for the 1967-68 academic year. He worked with the Glee Club and, in the spring semester, introduced a course in choral conducting.

## ACCOUNTING

Trumbull, Koch, Moore, Hobbs, Brady, Lewis, Luh, Stone, Mills.



Economics is not *just* economics. Economics is logic; economics is epistemology; economics is mathematics; economics is history; economics is international relations. Economics is all of this . . . and yet, economics is somehow different from all of this.

The first step in teaching a student of economics is to show him how the subject relates to other things he knows and has learned about. The second step, and by far the more important, is to teach him what is unique about the subject. Not every professor sees this "uniqueness" in the same way. Thus one professor might stress the human element, while another stresses the theoretical side. It is true, however, that economics involves the person, the individual, quite directly. It is a discipline that, no matter how complex and statistical, is still about *people*. And it studies, not people, but the way people *react*.

Through studies on the international level, economics leaves the dry statistics and meets the real world face to face. In this respect it is both pertinent and necessary. Professor Finn Jensen, who is chairman of the department, does not confine himself to the dry theories of economy in his lectures. His is a dynamic approach to the subject matter. Professor N. Balabkins speaks of "epistemology" when he lectures to his class of Economics 3. The professors of economics, it seems, are as unlimited in scope as is the subject matter with which they deal.



Aronson, Balabkins, Bratt, Cohen, Derooy, Garb, Gonce, Gross, Innes, Jensen, Keefe, Petrakis, Rosenbaum, Schwartz, Shen, Splane, Walker, Weintraub.

## ECONOMICS



# COLLEGE OF ENGINEERING

Dean John J. Karakash

*John J. Karakash, Dean of the College of Engineering.*







Foust, Luyben, Schiesser, Wenzel, Stein, Sperling, Poehlein, Clump.

Founded in 1951, the Department of Chemical Engineering has made great strides in improving both its facilities and its course offerings in the last fifteen years. A great step was taken in the direction of progress and greater facilities when the department moved into the new Whitaker Laboratory two years ago. The building contains the latest kind of classroom, laboratory, conference room, offices, study rooms and other facilities. No other institution has finer quarters for its Department of Chemical Engineering.

With these facilities the department is better able to give its students the training necessary to meet the high standards expected in graduate school and in the business community and research institutions. The field of chemical engineering has a bright future; and part of that bright sunlight falls on Lehigh's Department of Chemical Engineering.

## CHEMICAL ENGINEERING



Yen, Huang, Driscoll, Beedle, VanHorn, Lu, Tall, Adams, Kerfoot, Alpsten, O'Connor, Rostem, Yu, Madison, Macias, Scawthorn.

## CIVIL ENGINEERING

Civil engineering is the mother of all engineering. It is said that civil engineers "create the Monuments of Civilization". And to create such monuments they must know a good deal about the civilization itself, what the civilization has thus far accomplished and what the civilization wants in the future.

Asa Packer wanted Lehigh University to offer students an education in those professions that could help to develop the resources in the Lehigh Valley. True to this ideal, the Department of Civil Engineering trains such men, men prepared to face the real problems of engineering that exist in the Valley . . . and beyond. Students have access to the facilities of Fritz Lab, which is under the direction of Dr. Lynn S. Beedle. Under the distinguished leadership of Professors Eney and Beedle the department is ever-expanding and ever-changing. It is increasing in size as well as importance.





Larky, Leenov, Hollabaugh, Ondria, Das, Talhelm, Holzinger, Kerchmar, Schutz, Dethomas, Adams, Gnerlich, Barrett, Nashi, Kar, Dahlke, Dean Karakash, Berseth.

Like many other engineering curriculums, that in electrical engineering is stressing more electives, less required courses. The basic philosophy of the department may be summarized thusly: "What a student takes must not limit what he can become."

The department is well endowed with successes, academically and professionally. It has a co-operative program with IBM. Its students work with such outstanding concerns as Bell Labs, IBM, NSF, and Signal Corps. And it also has many dedicated students; in fact, it has eighty honors students within its ranks. Students and faculty members have worked on many special projects, from electronic properties of blood to a digital computer display device.

None the less, it must be said that it is the main purpose of the department to educate students, to let them get as far as they possibly can while at Lehigh, and to guide them along the more difficult portions of their experience. Research is, as it should be, only of secondary importance, important though it be.

## ELECTRICAL ENGINEERING





Paul, Benner, Stenning, Owczarek, Eppes, Terry, Jackson, Golan, Reis, Pujol, Lucas.

## MECHANICAL ENGINEERING

Dr. J. A. Owczarek has published a work on fluid mechanics. There have been other accomplishments in research, studies, and experimentation.

To offer the student a more flexible program, there have been some changes in the curriculum. The senior year is composed almost entirely of electives, so that students interested in working in such areas as oceanographic engineering can be adequately prepared for graduate work through choosing the right electives.

The Department of Mechanical Engineering has been given several prominent grants recently: a National Science Foundation Grant to study heat transfer; a NASA and NSF Grant to study material failures; a Pratt-Whitney Grant to investigate axial compressors; and a grant from ESSO to study heat transfer in refinery furnaces.



Avitzur, Hickerson, Oakey, Weber, Libsch, Spriggs, Hahn, Bratspies, Conard, Caron, Dinsmore, Abrams, Kraft, Pense, Hertzberg, Runk, Tarby, Tauber.

## METALLURGICAL ENGINEERING

Metallurgical engineering has traditionally meant casting, forming metals, welding, heat treatment, shaping, mechanical deformation, and alloying. But there is a shifting of emphasis now from the basics to quite a sophisticated, theoretical approach.

Perhaps the major change is centered around the extension of the realm of concern from that of metals to other materials, including ceramics and polymers. But even this shift from metals to other materials is approached on a theoretical level.

A very substantial amount of the research that goes on at Lehigh is handled through the Department of Metallurgical Engineering and Materials Science, under the chairmanship of Alcoa Foundation Professor J. F. Libsch. About 130 students are yearly involved in this research.



Craeger, Kipp, Smith, Henkel, Updike, Sih, Landes, Drumheller, Pacella, Lewis, Seitz, Beer, Kozak, Hoffman, Ozbek, FitzGerald, Trevino, Ratwani, Biricikogu, Arin, Osborn, Ravera, Lennox, Hagendorf, Kalnins, Erdogan, Tomin, Hartranft.

Faculty and students of Engineering Mechanics are both interested in the theoretical aspect of their discipline; of course, applied studies are not neglected. But the student of engineering mechanics wishes to use the tools he acquires in a peculiarly different way from the way they are used by other engineering students; the former seeks to use them to devise new ways and not simply to use them in solutions by present ways. The discipline calls forth the creative and theoretical mind; it makes many demands, but it has a good deal to offer the interested and dedicated student.

This interest in the underlying conditions and changes sets the student of engineering mechanics and, to be sure, the entire department, apart from the other approaches to engineering practiced at Lehigh. It is, indeed, the theoretical approach at its best.

## ENGINEERING MECHANICS





Adams, Monro, Jackson, Whitehouse, Carroll, Burbridge, Smith, Kane, Landis.

## INDUSTRIAL ENGINEERING

Professor A. F. Gould has headed the Department of Industrial Engineering since its inception in 1950. In 1966, the department started a Ph.D. program. It also started a one-week education program for business managers and engineers during the summer. Last year there were six sessions held, which attracted two hundred participants from all parts of the United States. Thus, the department, under its able leadership, has accomplished much since 1950.

This year's graduating class in industrial engineering will be the largest ever—a 20 per cent increase to approximately sixty.

The department received a National Education Award from A.S.T.M.E. for outstanding performance. And Lehigh can take pride in this, for its I. E. Department was the *first* to receive such an award. Furthermore, the department has been the recipient of several grants, among these: an ALCOA Grant for developing an information systems lab; and an NSF Grant for developing a manufacturing process lab. The department is certainly on the go.

# THE GRADUATE SCHOOL

Dean Robert D. Stout

Beyond the elementary acquisition of knowledge, there stands a need, born in man, to strive still higher, to conquer even more, to be at peace with himself.

Beyond the general knowledge acquired during four years as an undergraduate, there is a desire to reach even higher. The gift of broadmindedness is only a first step; there is a need for graduate study, for a greater understanding of one's chosen field.

Beyond the specialized knowledge acquired during four years of undergraduate work, there is a desire to reach even higher. The gift of "having a trade" is worth little without the perspective offered by a graduate education.



# AIR FORCE ROTC







Lee, Wagner, Armstrong, Holleran, Pittard, Thoden, Veilleux.





Stern  
 Kreitz  
 Matheney  
 Miller  
 Boothe  
 Ebert  
 Weaver  
 Lovell



## ARMY ROTC













SENIORS

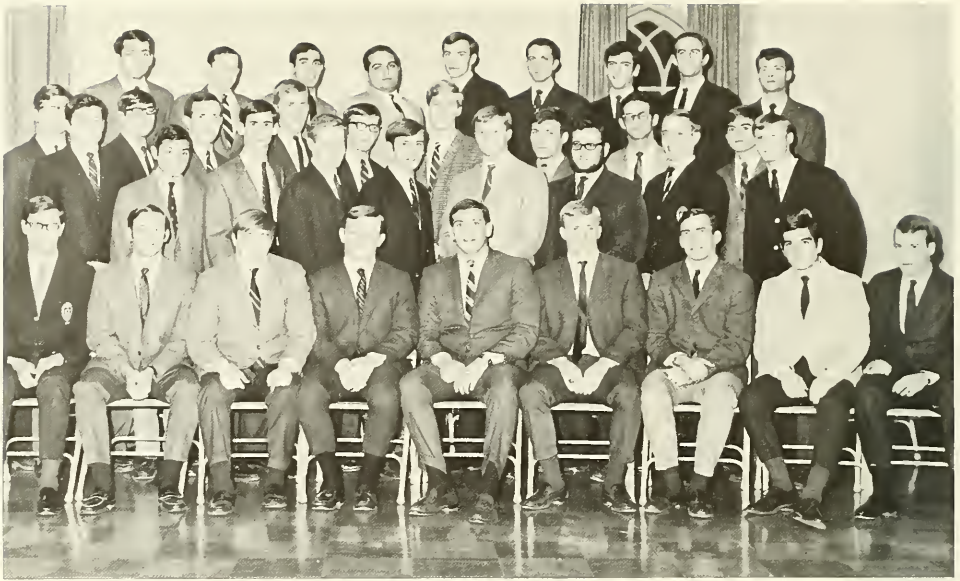

## CLASS OF 1968

As the senior year draws to a close, many thoughts of the future enter the graduate's mind. But as he looks back upon his four years at Lehigh, the senior begins to recall the joyous and wonderful times spent at Old South Mountain.

As the class of 1968 looks back upon its days at Lehigh, it will never forget the many mixers, concerts, banquets and athletic events that it attended. The senior has certainly grown in poise and posture since his days as a lowly freshman.

But where the class of 1968 has most developed is in the depth and scope of the mind. The University has given the senior many intellectual challenges, and the individual has hopefully attained the important quality of logic and openmindedness.

As the class of 1968 leaves the confines of the University, we wish its members happiness and good luck in every endeavor.





Locke  
 Littman  
 Westerman  
 Hodson  
 Gladstone  
 Bradley  
 Martinson  
 Greenfield  
 Lehman  
 Aylesworth  
 Ticzon  
 Jacobs  
 Sampson  
 Haggett  
 Smith  
 Ford  
 Bishop  
 Richheimer  
 Kapell  
 Burke  
 Van Buren  
 Howells  
 Schaub  
 Gohacki  
 Bloem  
 Tranter  
 Flaherty  
 Gibbs  
 Bloom  
 Kessman  
 Fry  
 Berger  
 Heutlinger  
 Picker



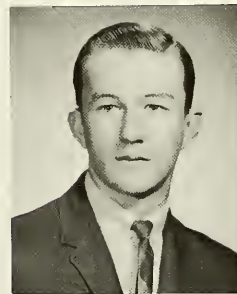
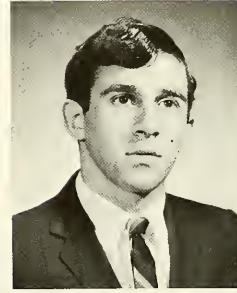
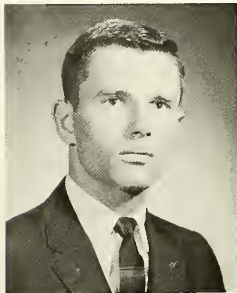
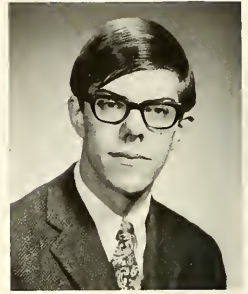
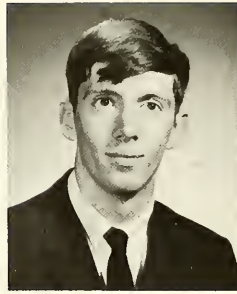

GLENN E. AIRGOOD

ROY F. ALLAN

OAKFORD W. ACTON III

THOMAS H. AITON

WOODARD R. ALLEN

EDWARD T. ANDERSON

JERRY W. ADAMS

GERALD K. ALBECK

RICHARD A. AMADO

GARY R. ANDERSON

STEPHEN C. AHRENS

DENNIS W. ALEXANDER

JENS B. ANDERSEN

PAUL V. ANDERSON

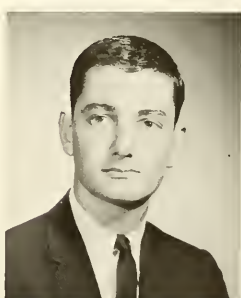
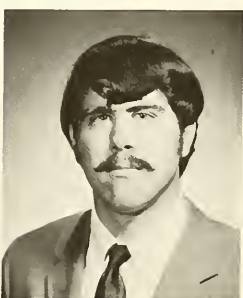
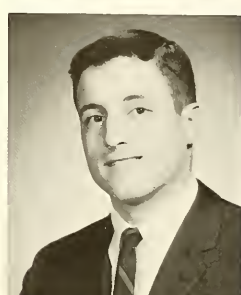
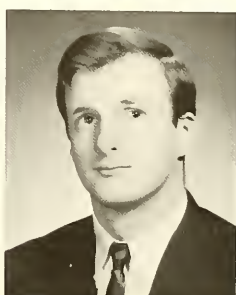
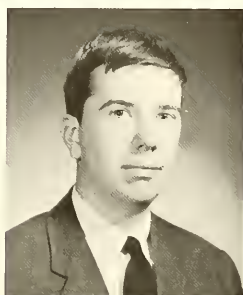

NEAL E. ARLUCK

LEE ASKREN

JAMES W. ANGRESANO

HENRY M. ANTSEL

ROBERT A. BACHMANN

STEPHEN BAILEY

CHARLES E. ATTWOOD

J. LYNN AYLSWORTH

MILTON BAKER

BRUCE M. BAKERMAN



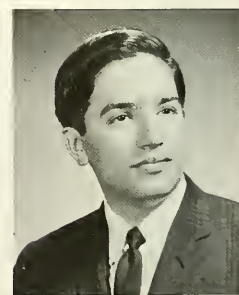
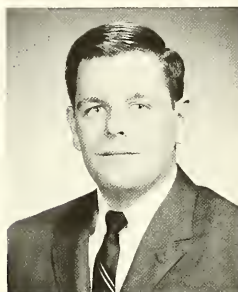
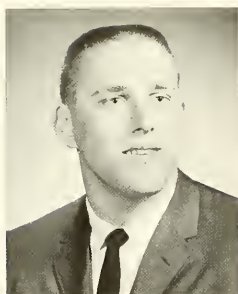

BRIAN K. BALLIET

ROBERT W. BALLIETT

ROBERT L. BANKS

THOMAS L. BARR

JOHN V. BANNON

JOHN E. BARTH

RALPH M. BASCH

JOHN L. BATZER

ALAN J. BAUER

JOHN P. BAUMANN

THOMAS E. BEAM

NORMAN H. BEAMER

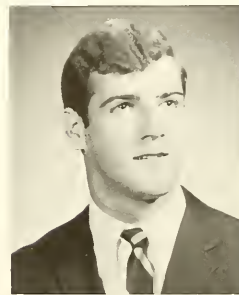
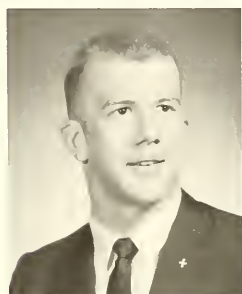

G. RICHARD BEARDSLEE

J. DAVID BEATTY, JR.

ARTHUR J. BECKER

ROBERT H. BECKER

DAVID G. BECKWITH

ROBERT L. BEGANIE

CLYDE J. BEHNEY, JR.

BART M. BEIER

DAVID L. BEIL

RICHARD T. BELL

ANDREW L. BERGER

STUART M. BERMAN



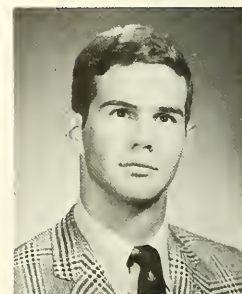
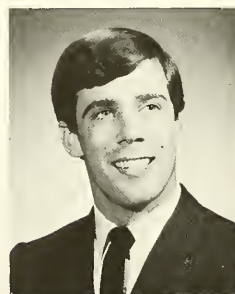

DAVID BERNSTEIN

CHARLES H. BETTS

LAURY BIBIGHAUS

ROBERT BEVILACQUA

RICHARD S. BIERSTOCK

RONALD M. BISHOP

JONATHAN D. BLAKER

LESLIE L. BLANE, JR.

DELMAR F. BLOEM

PAUL N. BLOOM

JAMES F. BODINE

NEIL D. BOHNER





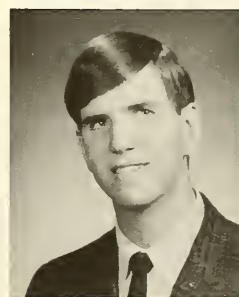
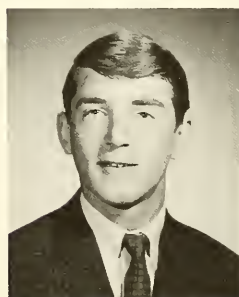
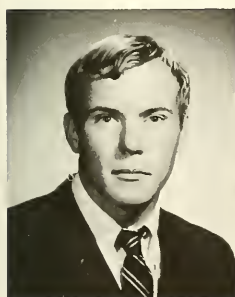
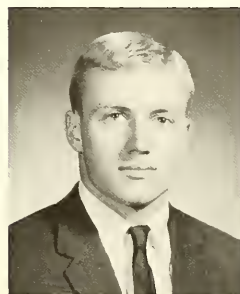
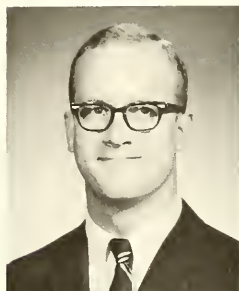
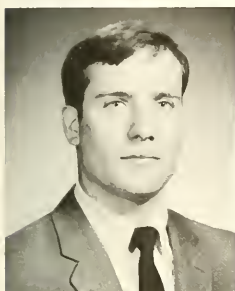
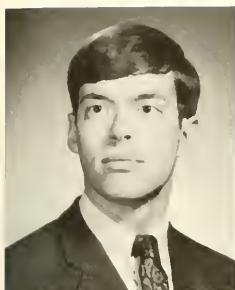

PHILIP C. BOLYN

ROBERT BORZELLINO

ROBERT J. BRADLEY, JR.

THOMAS BRAINERD

JAMES M. BORSO

JOHN W. BOWMAN

THEODORE R. BRETON

WILLIAM K. BRICKLEY

RICHARD F. BOYER

JOHN M. BRADY

DAVID BRAMBLE

ERIC BRETCH

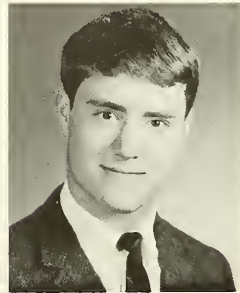
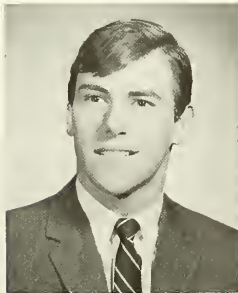
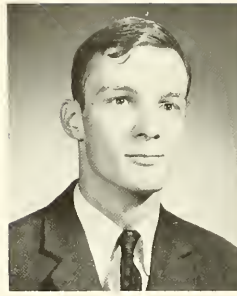
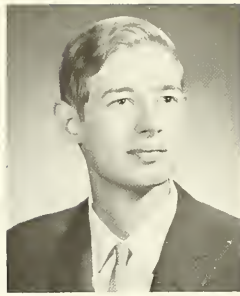

HERBERT L. BROADBELT  
RICHARD D. BROWN, JR.

ALLAN F. BRIESMASTER  
DAVID R. BROOKS, JR.  
ROBERT G. BROWN  
JAMES R. BRUNO

THOMAS E. BRIGHTMAN  
DAVID F. BROWN  
ROBERT J. BRUCE  
JOHN T. BRZYSKI

ROBERT M. BRILL  
MITCHELL R. BROWN  
RICHARD B. BRUGAM  
FRANK L. BUB

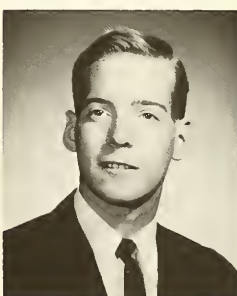

THOMAS F. BURKE, JR.

JOSEPH D. BUSCH

DAVID T. BUENTE, JR.

RICHARD BUFFINTON

JOHN A. CALDER

PAUL W. CALNAN, JR.

C. ROBERT BUSHWALLER

JOHN BUSTARD

GREGORY CAMPBELL

LAWRENCE R. CARAPELLOTTI



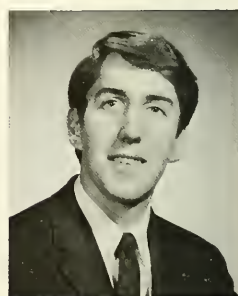
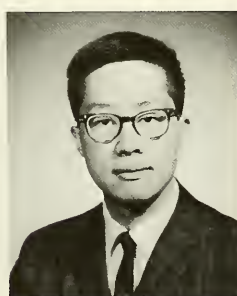
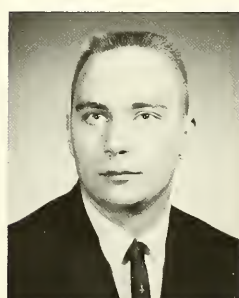
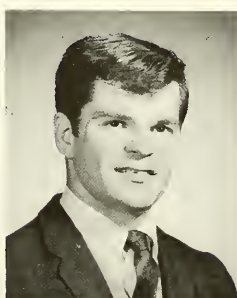
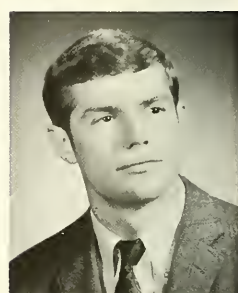
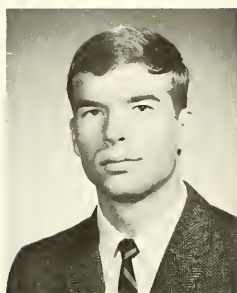

RICHARD CANEY, JR.

GEORGE C. CARVILL

GLENN CAVAGNARO

HARVEY T. CHAO

ROBERT T. CARAVELLA

ALBERT L. CASAZZA

JOSEPH J. CHABACK, JR.

JOHN H. CHRYST

BARRY S. CARLTON

DAVID B. CASSIDY

JOHN D. CHAMPAGNE

HALLIDAY CLARK

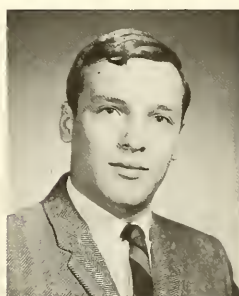
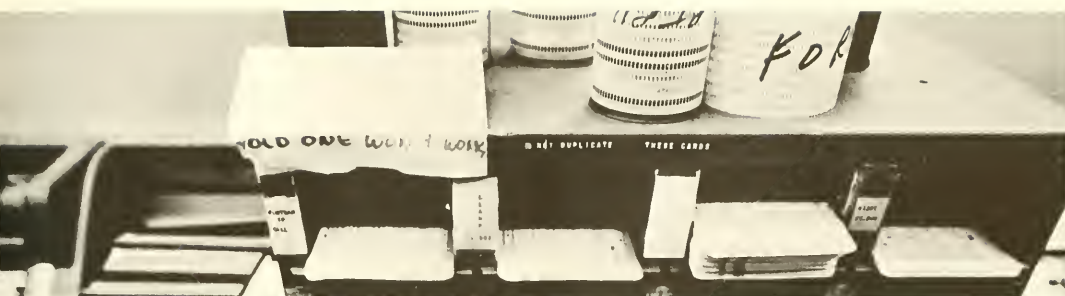

DONALD M. CLOUD

EDWARD W. COCHRAN

JAMES D. COFFMAN

MARTIN D. COHEN

GARY L. COLLISON

GEORGE J. CONLY

ALBERT C. COOK III

MICHAEL A. COOPER

WOODROW E. COOPER, JR.

JOHN H. CORSON

GLENN CORRELL

ROBERT E. CORNMEN, JR.



CHARLES COSGROVE

AUGUSTO COSTA, JR.

JAMES R. COUCH

G. BRUCE COULL

FRED I. COURTRIGHT

CARL P. CRONHEIM

DENIS CROSLEY

E. DONALD CROUCH, JR.

STEPHEN F. DABNEY

ERIC DANIEL

HOWARD DANZIG

ROBERT DAVENPORT





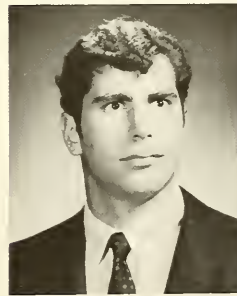
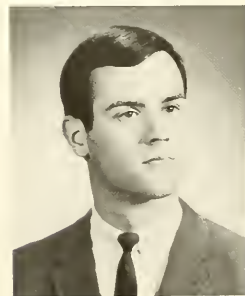
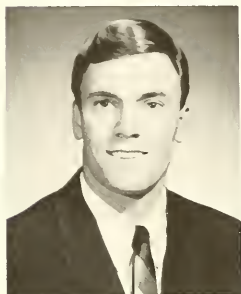
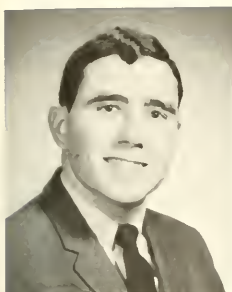

CARL T. DAVIES

DUANE H. DAVIS

ROBERT J. DEUTSCH

JOHN DE VINCENTIS

GEORGE W. DAYLEY

RICHARD F. DE ARMOND

DANIEL J. DI MARIA

JOHN R. DITTELL

RICHARD DELANEY

WOUTER M. DE NIE

PETER S. DEVOLUY

GARY E. DIEHL

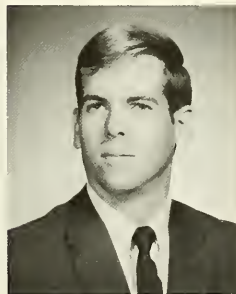
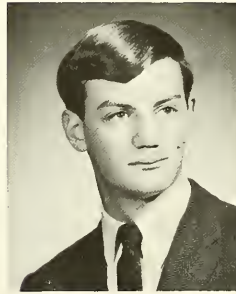
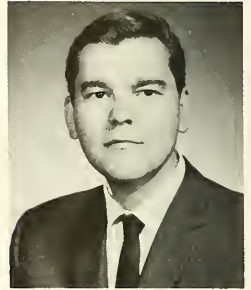
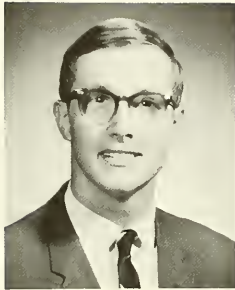

WILLIAM J. DONOGHUE

KERRY A. DRAKE

ARNOLD B. DOMPIERI

WILLIAM D. DORMAN

HOWARD R. DUBERT

HARRIS M. EATON

DAVID W. DONLE

ROBERT K. DOTY

GARRETT C. DU BOIS

JOHN T. EBBERS

JOHN T. DONOGHUE

JOHN P. DOUGHERTY

WILLIAM A. DUSSINGER

LARRY W. EDWARDS

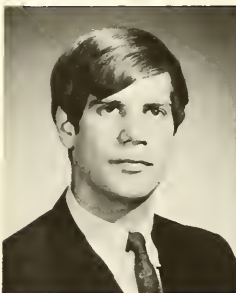
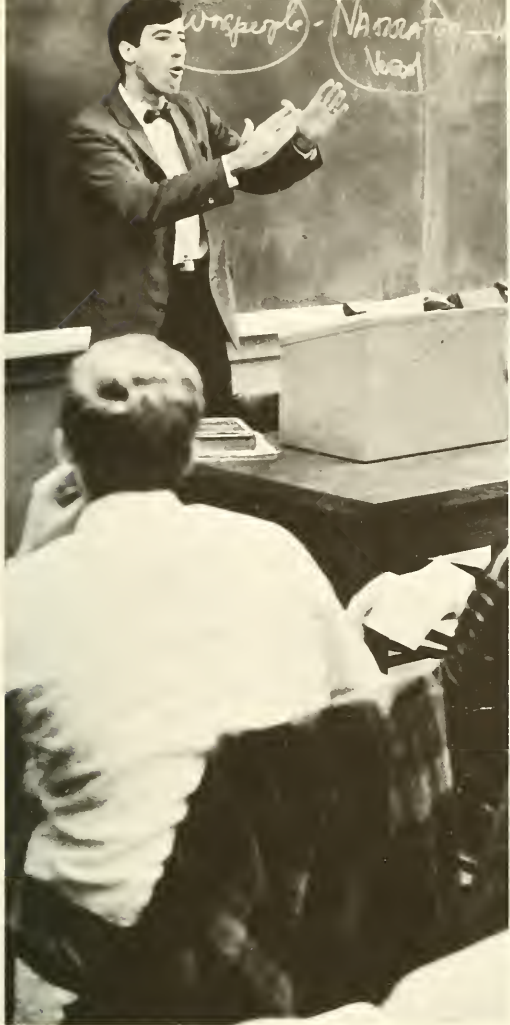

THOMAS P. ELDRED III

MARK S. ENTERLINE

JOHN R. EIFFE, JR.

ROBERT JOSEPH EISELE

WILLIAM E. ELCOME III

STEPHEN D. ELDER

GARY M. EPSTEIN

DAVID GWYNN EVANS



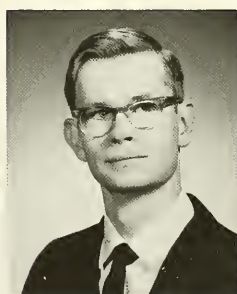
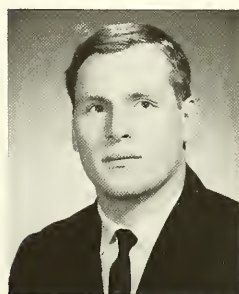

J. JEFFREY EVANS

JOHN P. EVANS, JR.

DOUGLAS FABER

ROY A. FAHRINGER

GREGORY B. FALES

DOUGLAS W. FARNELL

JOSEPH J. FATER, JR.

PHILIP E. FAUST

WILLIAM L. FELDMAN

JOHN A. FERREL

LAWRENCE E. FIERY

HILLARD L. FITZKEE

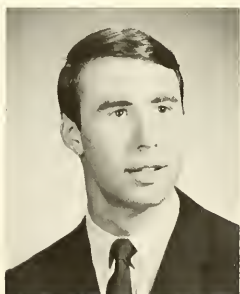
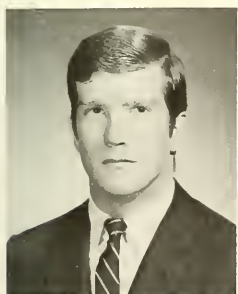

KIRK J. FITZPATRICK

ROBERT E. FLAHERTY

EDWARD N. FLAIL, JR.

PHILIP FLEMING

RICHARD H. FLINT

HERBERT S. FORD

FREDERICK C. FOSHAG

THOMAS A. FOSTER

FRANK FOWLER

STEPHEN N. FOX

J. WILLIAM FRANK

JAY F. FRANTZ



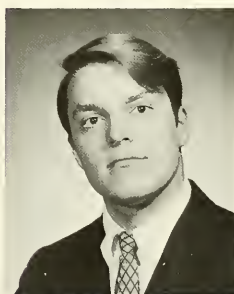
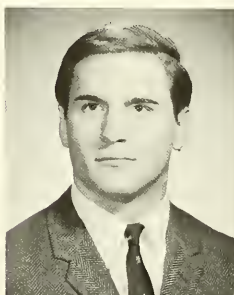
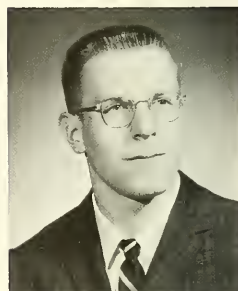
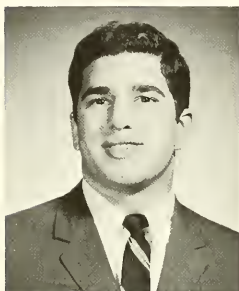

BERNARD L. FRICK, JR.

DAVID W. FRIEDMAN

ROBERT M. FRY

JOHN V. GALDIERI

JOHN R. GALLENGER

CHARLES B. GARMAN

ALAN R. GAYHART

LARRY J. GEBHARDT

ROBERT M. GEORGE

GREGORY GEORGES

ROBERT GEBERT

JAY M. GERHARD





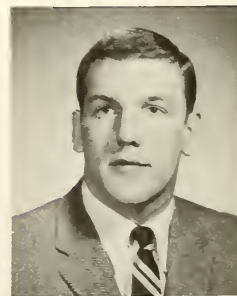
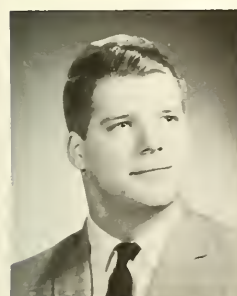
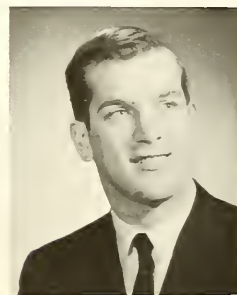

DAVID Z. GERHART

JOHN J. GIAMPETRO

JOHN T. GILBRIDE, JR.

WILLIAM H. GILL

EDWARD B. GIBBLE

RICHARD L. GIBBS

THOMAS M. GILLON

AUBREY W. GLADSTONE

WILLIAM H. GIER

TIMOTHY D. GIFFORD

JAMES A. GILLESPIE

THOMAS M. GILLIGAN

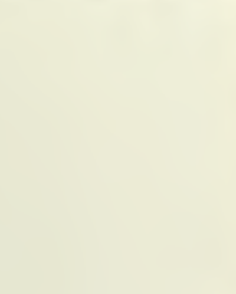
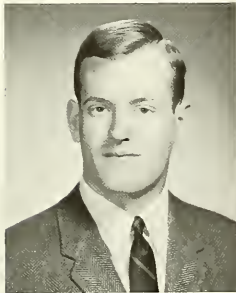
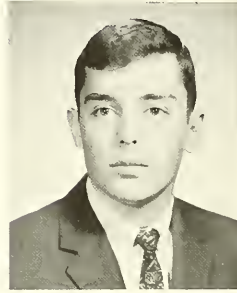

HERBERT N. GORHAM  
MILTON H. GRANNATT

JOSEPH F. GODFREY  
ROBERT A. GOULD  
WILLIAM H. GRAUPNER  
NORMAN J. GREENOUGH

WAYNE C. GOHACKI  
ROBERT R. GOULD  
RONALD C. GREEN  
RICHARD K. GREEVY

GUERIN C. GOLDSMITH  
FRANCIS GRABOWSKI  
LAWRENCE GREENFIELD  
MARTIN J. GREGOR



DANIEL H. GRIMES

FREDERICK GROFF

JEFFREY D. GREIFF

STEVEN GRIFFIN

GERALD W. GSCHWIND

DUANE L. GUERNSEY

CHARLES R. GROSS, JR.

JOHN M. GROSS, JR.

PHILIP E. GUIDI

LARRY GUSTAVSON



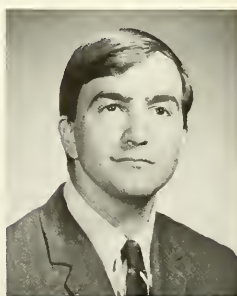
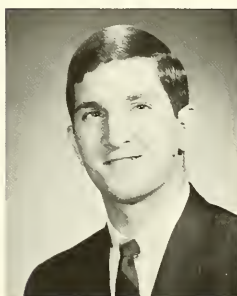
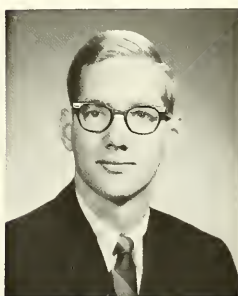
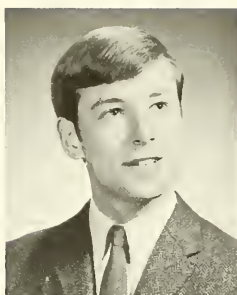

LEONARD GYLLENHAAL

LANCE G. HALL

ROBERT W. HANSON

TERRY J. HART

GREGORY A. HAGGETT

JERRY F. HANNA

JOHN B. HARLOW

DENNIS M. HARTMAN

CHARLES S. HAIGHT

LAWRENCE J. HANS

ROBERT E. HARROFF, JR.

CHARLES S. HARTZ

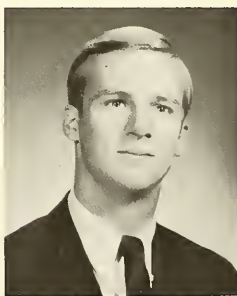
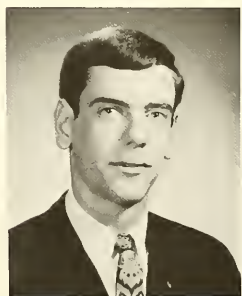
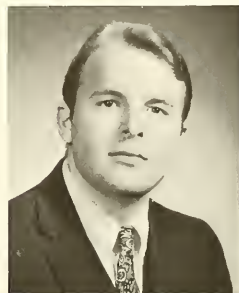

RICHARD B. HASLETT

E. LYNN HAVACH

EDGAR H. HOWELLS, JR.

RICHARD T. HEELAN

RICHARD A. HEINE

JOSEPH L. HELLMERS

J. MICHAEL HEMP

ALFRED G. HERING

STEPHEN E. HESSLER

MARK H. HEUTLINGER

HAROLD T. HIMES

CHARLES R. HOBBS

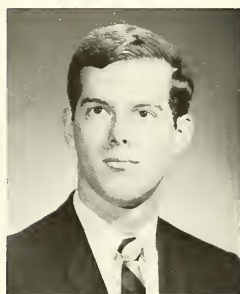

E. JOSEPH HOCHREITER  
EDWIN C. HOFFMAN, JR.  
W. STEPHEN HOLMES  
DOUGLAS R. HORROCKS

THOMAS W. HODSON  
DONALD B. HOHNSTINE  
THEODORE H. HOPPOCK  
WILLIAM K. HOUCK

JAMES E. HOFFHEINS  
ALVAH R. HOLBERT  
WILLIAM A. HERR  
EDWARD E. HOVIS







WARREN IDZAL

KENNETH B. IRVINE, JR.

PAUL F. JACOBS

RICHARD E. JACOBS

W. JOHN IRWIN II

HERIBERTO IZQUIERDO

ROBERT E. JAKIELSKI

DAVID C. JAMES

EDWARD F. JACKMAN

RICHARD W. JACKSON

SCOTT H. JAEGER

STEPHEN H. JAFFE

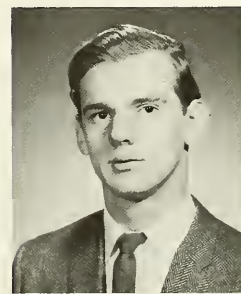
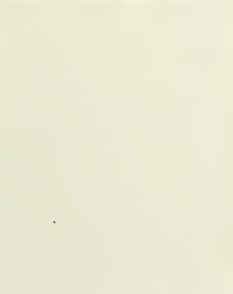
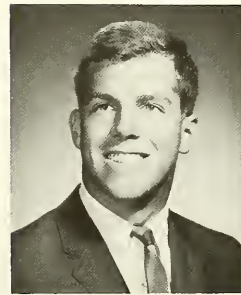
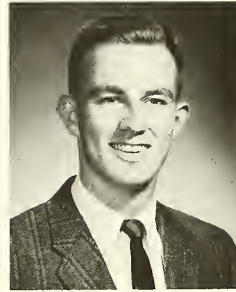
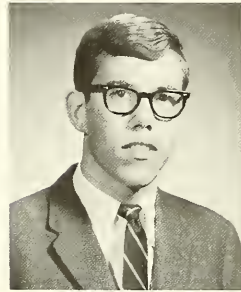
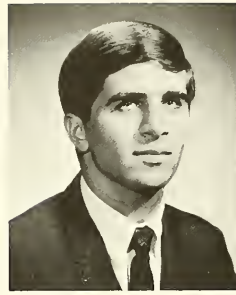
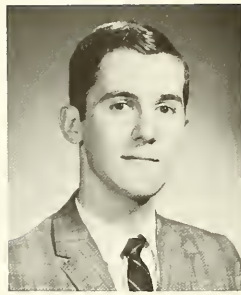

ANDREW JAUNZEMIS  
ROBERT A. KAUFMAN

WILLIAM JANES  
DEREK B. JOOST  
WILLIAM O. KEIM, JR.  
MARK F. KELLY

GEORGE JANIS  
WILLIAM W. JOSEY  
STEVEN KELBAN  
RUSSELL R. KEMERER

JOHN D. JANUKOWICZ  
JEFFREY H. KAPELL  
RICHARD F. KELLEY  
GEORGE R. KEPNER III

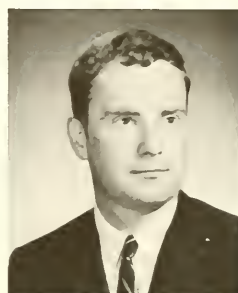

ALAN KESSMAN

RALPH D. KIDDER

EDWIN C. KERCHER

GARROW W. KERR

MELVIN L. KIRKPATRICK, JR.

GEORGE KLACIK, JR.

LAWRENCE B. KIEFER

JEFFREY M. KIRK

FRED W. KLEIN, JR.

ALLEN L. KLOPP



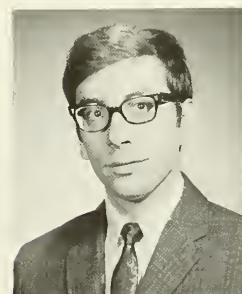

ARTHUR W. KLOSE

CAM KOBLISCH

GEORGE J. KOSTICK

ROBERT E. KRAUT

JAMES L. KNOPP

CHARLES J. KOCH

MICHAEL I. KOENIG

ARTHUR KRUMMNOEHL, JR.

ALAN A. KOBER

CRAIG KOCH

TIMOTHY J. KOSTO

GEOFFREY DAVID KROLL

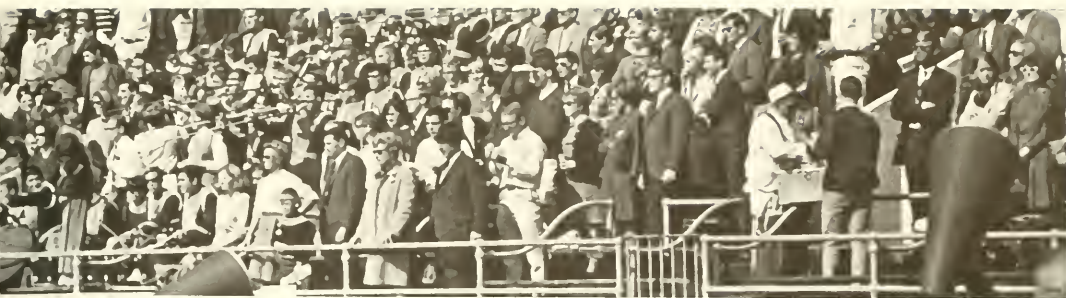

RICHARD M. KUMOR

JAMES F. KURIAN

RICHARD C. KRETER

DAVID C. KYLER

GABRIEL LACZO

DAVID K. LAMB

PETER B. LAURIE

ROBERT CHARLES LEAR

JOSEPH L. LEBAR, JR.

MAX LEBERSFELD

ROBERT SHELDON LECKONBY

HUGH T. LEE



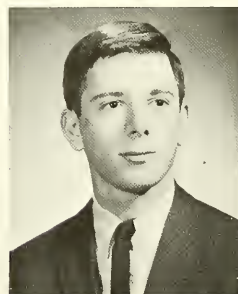

LEIGHTON LEE III

RICHARD W. LEE

MATTHEW R. LEEK

RICHARD K. LEHMAN

KEVIN D. LESH

MICHAEL A. LEVI

MICHAEL H. LEVIN

STEPHEN E. LEVIN

JOSEPH JAY LEVINE

JON LICHTER

STUART I. LIFSON

ALAN F. LINDMARK





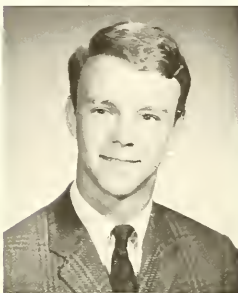
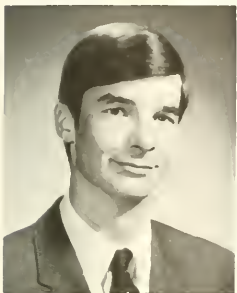

WAYNE B. LITTLEFIELD

PETER N. LITTMAN

SAMUEL J. LONG, JR.

VICTOR P. LONG, JR.

TOBEY H. LLOP

E. PAUL LOCH

RONALD J. LOWENSTEIN

ROBERT A. LOWMAN

EDWARD B. LOCKE III

BRUCE WILLIAM LONG

LEONARD G. LORCH

JEFFREY D. LOWE



STEPHEN E. LUSK

THOMAS DADE LUCKETT III

GEORGE D. LUKES, JR.

CHARLES LUNDT

WILLIAM LAWSON MACHMER III

THOMAS P. LUTZ

BRUCE C. LYNN

RUSSELL LYNN

BYRON EARL MADDOX

MICHAEL S. MADIGAN

MICHAEL J. MALLEN

ROBERT A. MALLIMSON

ROBERT F. MALONEY

MICHAEL W. MALSBERGER

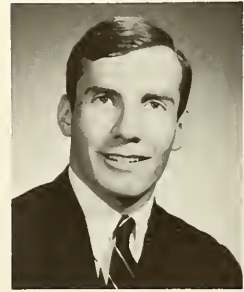
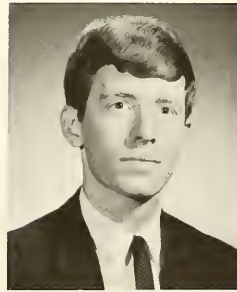
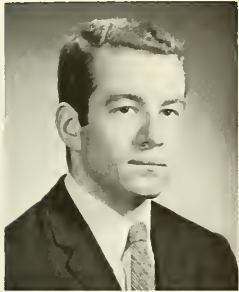
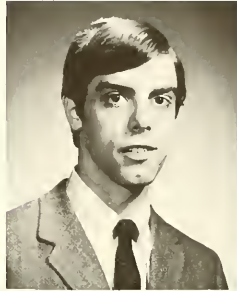

MARTIN MARASCO

JOSEPH W. MARESCA, JR.

ROBERT M. MANDEVILLE

RICHARD JOSEPH MANNO

DOUGLASS LEE MARLOW

WILLIAM G. MARSHALL

ROBERT JOHN MARKARIAN

JEFFREY L. MARKEL

PHILLIP C. MARTIN

PETER M. MARTINSON



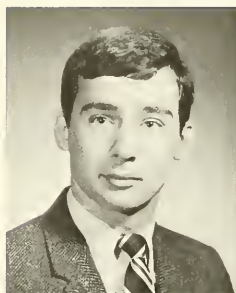

PAUL GENE MASCUCH

ROBERT A. MATHERS

LARRY R. McCAULEY

GARY EUGENE McCONNELL

J. GARY McCORMICK

OLIVER WAYNE McELVEEN

STEPHEN E. McGUFFIN

CHARLES PATTERSON McKENNA

NEAL E. MEGLATHERY

PAUL S. MENDELSON

ALLEN SEIDEL MENGEL

DAVID WALTER METZGER

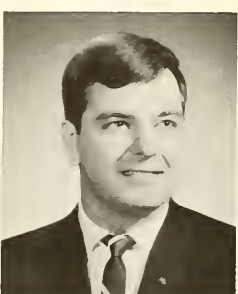
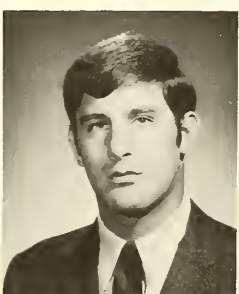

WILLIAM HENRY MEUB III

ALFRED SCOTT MEYER

JOHN A. MIHALIK

ROBERT G. MILKOVICS

DAVID GEOFFREY MILLER

FRANK H. MILLER

J. ANDREW MILLER

JAMES E. MILLER

JOHN C. MILLER

KENNETH S. MILLER

RICHARD C. MILLER

ROBERT EDWARD MILLER

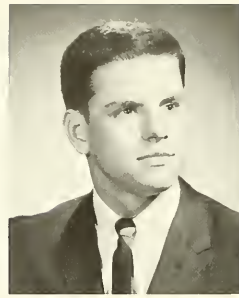

JOHN R. MILLIGAN

EUGENE PAUL MILUNEC

JOHN S. MITCHELL

STEVEN MITTMAN

ROBERT G. MONTIGEL

WILLIAM ZEKE MORROW

THOMAS EUGENE MUIR

THOMAS E. MURPHY

JOHN JOSEPH MUSEWICZ

H. MICHAEL NASE

STEPHEN C. NEALON

MARTIN NEIDELL





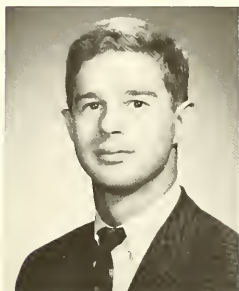
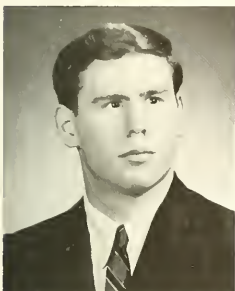

LOUIS J. NEUREUTER

RICHARD H. NIEMEYER

WILLIAM J. O'NEIL

EDWARD F. ORENSTEIN

ALAN VAN NIMWEGEN

ROBERT J. NOVAK

CARL E. PAINTER

RICHARD MERCER PALMER, JR.

BRUCE ALAN NUGENT

DAVID IAN OLIAN

JULIUS J. OZDINEC

SAM STUART PAGET

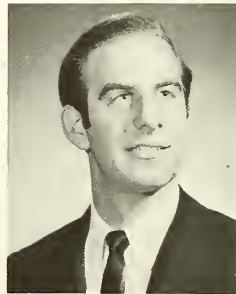
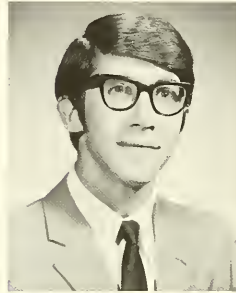
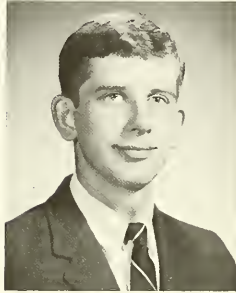
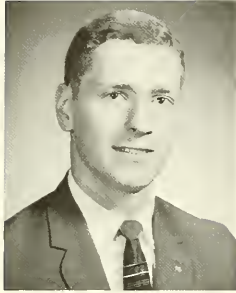
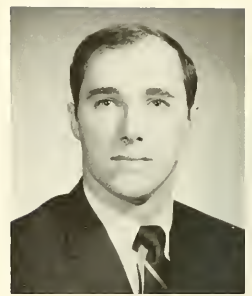

DANIEL F. PAULONIS

JEFFREY L. PFAEFFLE

EDWARD S. PAPA

P. DAVID PEIFFER

WILLIAM R. PHELPS

JAMES V. PIVNICHNY

GARY WAYNE PARIS

PAUL LEONE PETERS

JEFFREY E. PICKER

GERALD PLANTE

MARC CHARLES PARTICELLI

DONALD F. PETERSON

ROLAND M. PIKE

DANIEL B. PLATTE

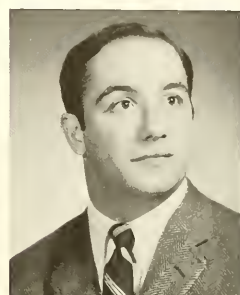
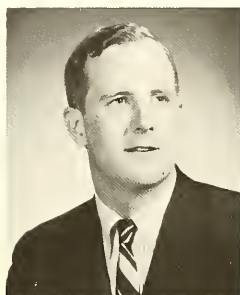
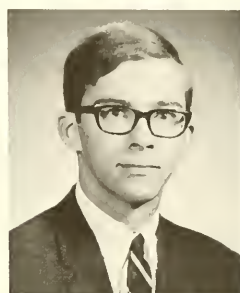

WALTER STEPHEN POLIFKA, JR.

JAMES HEEBNER POLLOCK

LOUIS JOSEPH PLEBANI, JR.

RICHARD P. POCALYKO

WILLIAM T. POWERS

RALPH ALAN PRIKRYL

ROBERT C. POPE, JR.

WILLIAM L. POTTS, JR.

STEFAN PUKSZYN

MARTIN H. RABINOWITZ



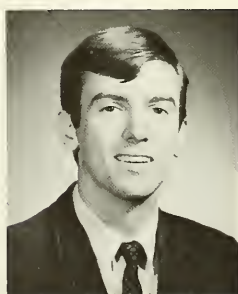
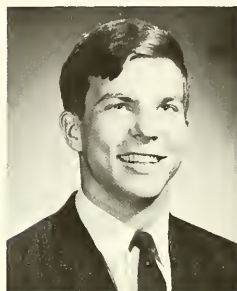

HILLEL RACLAW

ARTHUR RADMAN III

JOHN PAGE RAMÉE

DONALD C. RAOUL

DAVID L. RARING

JEFFREY GITT REBERT

CHARLES G. RAYNOR III

RICHARD EDWARD REDFIELD

GREGORY R. REED

PATRICK JAMES REILLY

W. ART RENFRO

JOEL S. RENNINGER

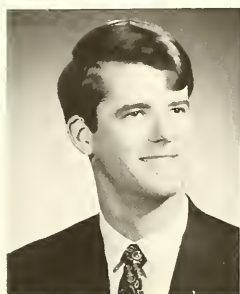
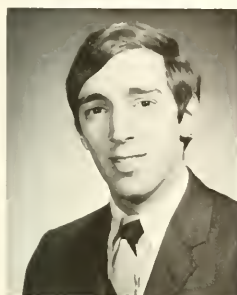
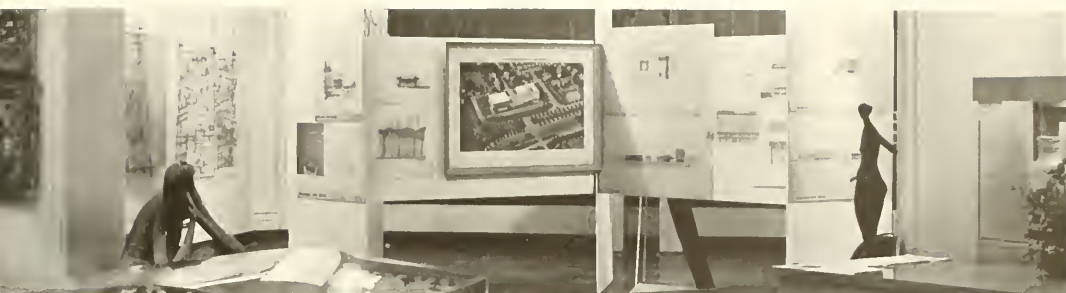

JOSEPH H. REYNOLDS

STEVEN RICHHEIMER

NEAL RIGROTSKY

PETER M. RICE

RICHARD RICK, JR.

THOMAS M. RITTER

FRANK J. RICHARDS, JR.

DWIGHT H. B. RIEMAN

STUART I. RIXMAN

JEFFREY C. RICHARDS

RONALD JOHN RIES

DALE W. ROBerson

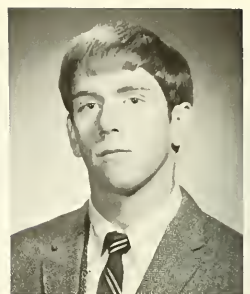

RICHARD E. ROBERTS

KENNETH E. ROBINSON, JR.

RONALD F. ROE

ROBERT L. ROHRBACH

RICHARD JOSEPH ROKHSAR

JONATHAN P. ROPER

GEORGE MARK ROSENFELD

RICHARD ROTHENBERGER

JAMES T. ROWE

JOEL R. ROWE

JOHN ROZSMAN

STEPHEN ALAN RUNKLE

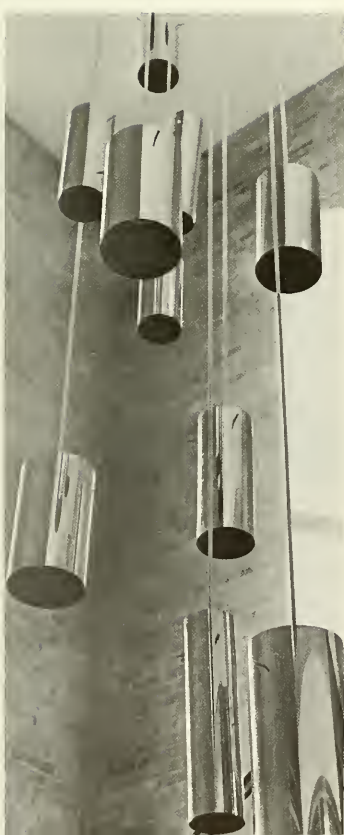



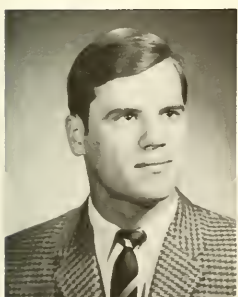

JONNIE W. RUSHATZ

RICHARD LLOYD RUTH

MARTIN C. SCHAEFFER

CHARLES E. SCHAUB, JR.

LEONARD A. SACKS

DAVID J. SAMPSON

ERIC B. SCHOENHOLZ

ROBERT VERNON SCHURTER

JOHN D. SAUNDERS

BRUCE SCHAEFFER

JOHN C. SCHMIDT

ROBERT WILLIAM SCHNECK

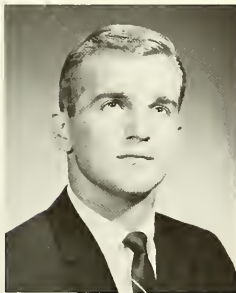
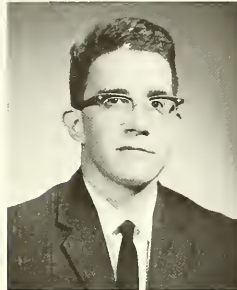
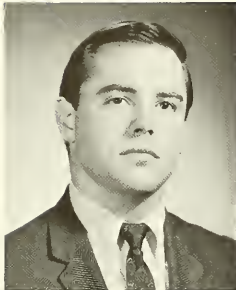

WILLIAM R. SCOTT  
WILLIAM A. SEMKO

GLENN B. SCHWARTZ  
WILLIAM J. SEAMAN  
JOHN G. SETZER, JR.  
JOHN D. SHEPHERD

STEVEN G. SCHWARTZ  
WILLIAM JOHN SEIFERTH  
PAUL SHACKATANO  
JAMES ALBERT SHIELDS

JOHN C. SCOTT  
FRED H. SELBY  
R. BRUCE SHEARER  
SANO SHIMODA

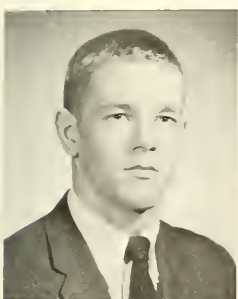

DAVID SILVERSTONE

RICHARD J. SIMEK

J. KENNETH SHUPP, JR.

JEFFREY E. SILLIMAN

ROBERT WALLACE SLAVIN

DAVID B. SMITH

JACK R. SIMPSON, JR.

JOHN RALPH SINI

DAVID M. SMITH

E. RONALD SMITH



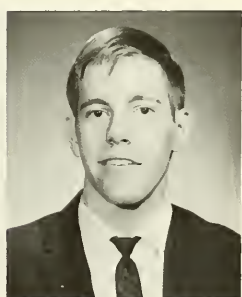

JAMES M. SMITH

MARLIN DONALD SMITH

ROBERT C. SMITH

EJNAR PER SORENSEN

STEPHEN R. SOTZING

HARRY M. SPAETH, JR.

LAWRENCE RONALD SPEEN

STEPHEN LEE SPIEGEL

RICHARD P. STAMM

ERIC STECKEL

WILLIAM E. STEWART

ROY J. STIRLING



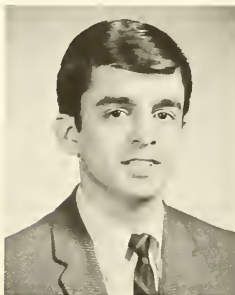

DOUGLAS PETER STIVES

STANLEY ROBERT STOBER

RODERICK G. STROHL, JR.

LEONARD G. STUMP

DENNIS KARY STONE

GERALD O. STOOPS

BARRY LOUIS SURRAN

MATTHEW SWAJKOWSKI

JAMES P. STRICKLER

CARL W. STRITZEL

WILLIAM G. SUNDA

OSCAR SUROS



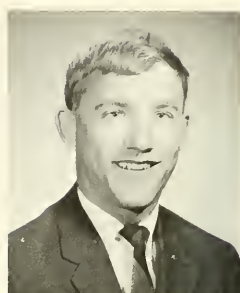
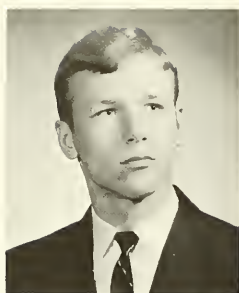

CHRISTOPHER TAYLOR

ELLIOTT E. TEPPER

JAMES F. SWAVELY

LEE E. TAYLOR

G. DAVID TEPPER, JR.

TERRY F. THOMASCO

DAVID M. TAFEEN

R. STOCKTON TAYLOR

DONALD FLEMING TEXTOR

EMMANUEL ALCANTARA  
TICZON

CRAIG MARTIN TANNER

ALAN ROBERT TEDESCO

PAUL THIBADEAU

FRANK HOBART TIPTON



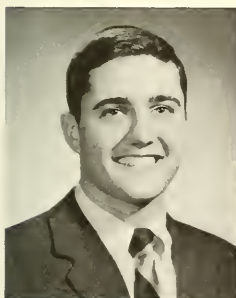
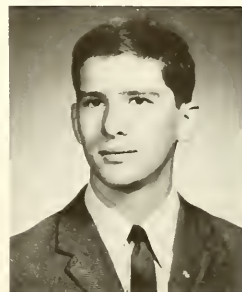
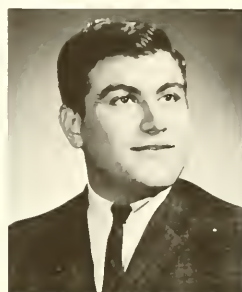
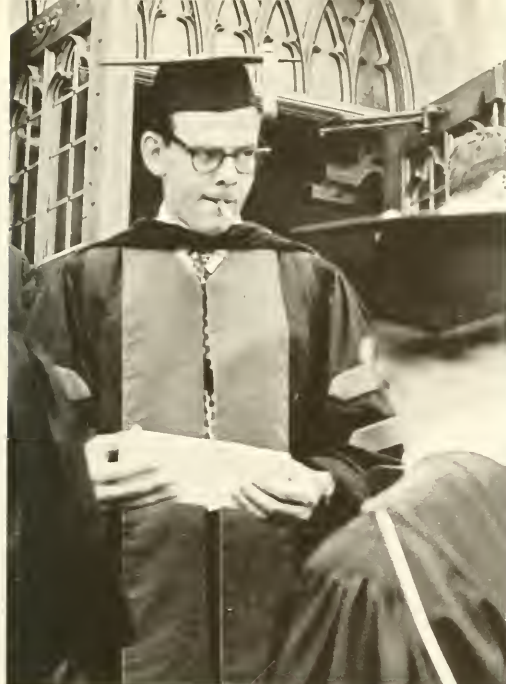

WILLIAM M. TRACY, JR.

JACK C. TRANTER

JAMES WERNER TOBAK

JACK C. TRABIN

EMIL R. TSCHUDIN

ROBERT J. TURTON

ROBERT M. TRAVIS

J. HARVEY TRIMBLE, JR.

RICHARD A. UHLE

JOSEPH F. ULINOSKI

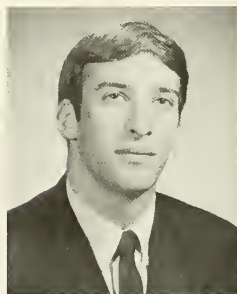
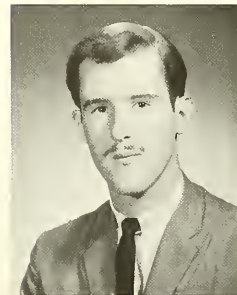
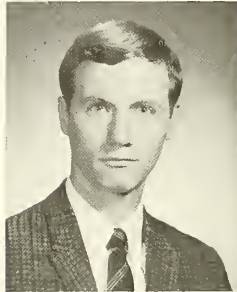
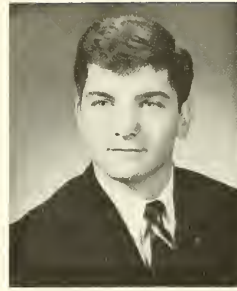

RICHARD ALAN UNIS  
STANLEY VANDERSLICE  
GARY S. VENNER  
WILLIAM R. WALSH

RICHARD J. VALERIANO  
BRUCE H. VARNUM  
ROGER S. WALL  
ROBERT JOHN WANDRISCO

DONALD E. VAN BUREN  
CONSTANTINE M. VASILIDIS  
ELIOT MICHAEL WALLACK  
DAVID J. WARVEL



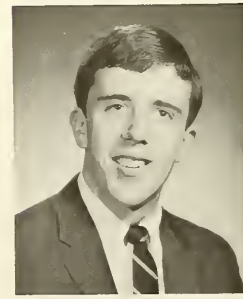
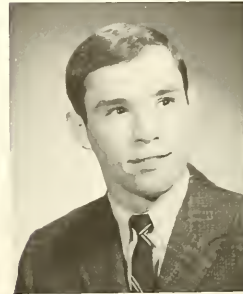
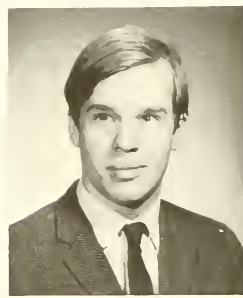

RICHARD J. WASSER, JR.

RONALD P. WAUTERS

JEFFREY F. WEED

WILLET WEEKS

WILLIAM D. WEIN

ROBERT J. WEINTRAUB

PHILIP J. WELCH, JR.

THOMAS E. WENZEL

J. C. WEST

ROBERT JOHN WESTERMAN

BRUCE GEORGE WHEELER

MICHAEL EUGENE WHEELER



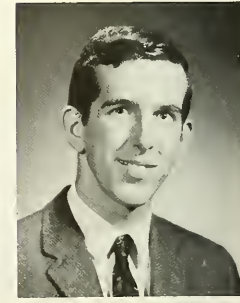

WILFRED K. WHITCRAFT, JR.

RICHARD A. WHITTIER

LOUIS E. WILKINSON, JR.

T. DAVID WILLIAMS, JR.

JAMES W. WINCHESTER

FREDERICK WITHERELL

ROBERT E. WITTERS

JAMES N. WOLF

PHILEMON K. WRIGHT III

KENNETH P. YAGRICH

JOHN B. YAHRES

RICHARD PHILIP YODER



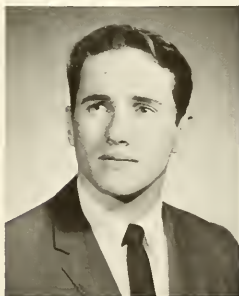
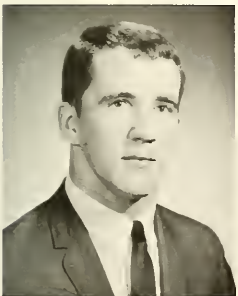

WILLIAM A. YODIS

ALAN PRICE YOUNG

FREDERICK R. ZELLNER

ANDREW A. ZERATSKY

JAMES A. YOUNG, JR.

ROBERT M. YOUNG

DAVID WYNNE ZITO

JEFFREY C. ZWERLING

BRUCE R. YOUNGKIN

WILLIAM R. ZACHER

GREGORY P. ZERN

SAMUEL O. ZIMMERMAN, JR.









ORGANIZATIONS



In their sophomore year, the Class of 1969 sponsored the popular "Fantasticks" in collaboration with Arcadia. Under the very able leadership of James Huston, the class kept up this good tradition by bringing to Lehigh the very outstanding British musical "Stop the World—I Want to Get Off" and the well-received Danish Gym Team, both in the Fall of 1967. These events make the Class of 1969 one of the most active classes in Lehigh's history. Undoubtedly, the class will continue to enliven Lehigh's student body in the coming months.



## CLASS OF 1969



Dean Gallagher  
 McConnell  
 Rainin  
 Burton  
 Huston  
 Logan  
 Marcum  
 Frost  
 Borcherdt  
 Peisinger  
 Soheot  
 Shattuck  
 Guilmartin  
 Lee  
 Singer  
 Kramer  
 Werner  
 Christman  
 Snider  
 Lettieri  
 Frawley  
 Steelman  
 Swank  
 Luley  
 Stowers  
 Idenden  
 Fairfield  
 Hoben  
 Yellin  
 Tweedie  
 Holman





The Class of 1970 are past the times of pajama parades, bonfires, adjustment, contacting and the rest. They are now an integrated part of the Lehigh community and actively participate, individually and as a group, in the betterment of that community. It was the Class of 1970 that brought to our campus the popular Temptations, who gave their interesting performance in Grace Hall in the Fall of 1967. Presently, Lee Stewart is president of the class and Bill Taylor is vice president. Under their direction, and in the years to come, the Class of 1970 is bound to leave its mark on the whole student body, with exciting and rewarding performances and with challenging goals.

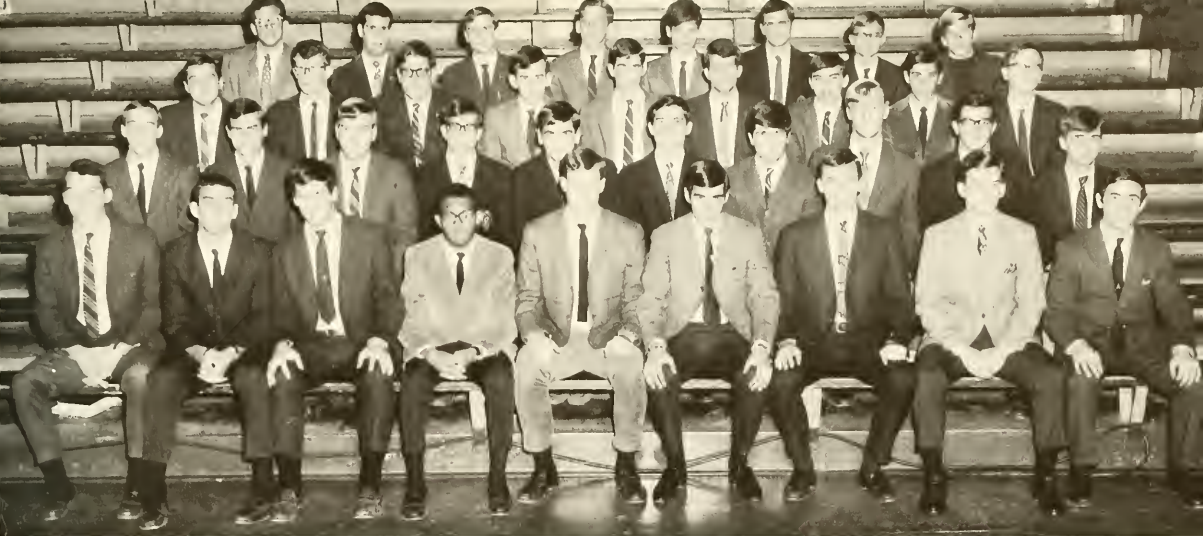

## CLASS OF 1970



Russell  
 Morris  
 Taylor  
 Easley  
 Stewart  
 Roper  
 Nelson  
 Ernst  
 McCallister  
 Gelfo  
 Rubman  
 McGrath  
 Neumann  
 Tumminello  
 Monhait  
 Parsons  
 Brownlow  
 Meehan  
 Holsinger  
 Griffes  
 Cox  
 Selim  
 Kunkel  
 Siegel  
 Lusk  
 Jacobs  
 Mackowiak  
 Waldron  
 Levinson  
 Rank  
 Ebert  
 Gage  
 Severin  
 Garzia  
 Merrill  
 Harrison





## CLASS OF 1971

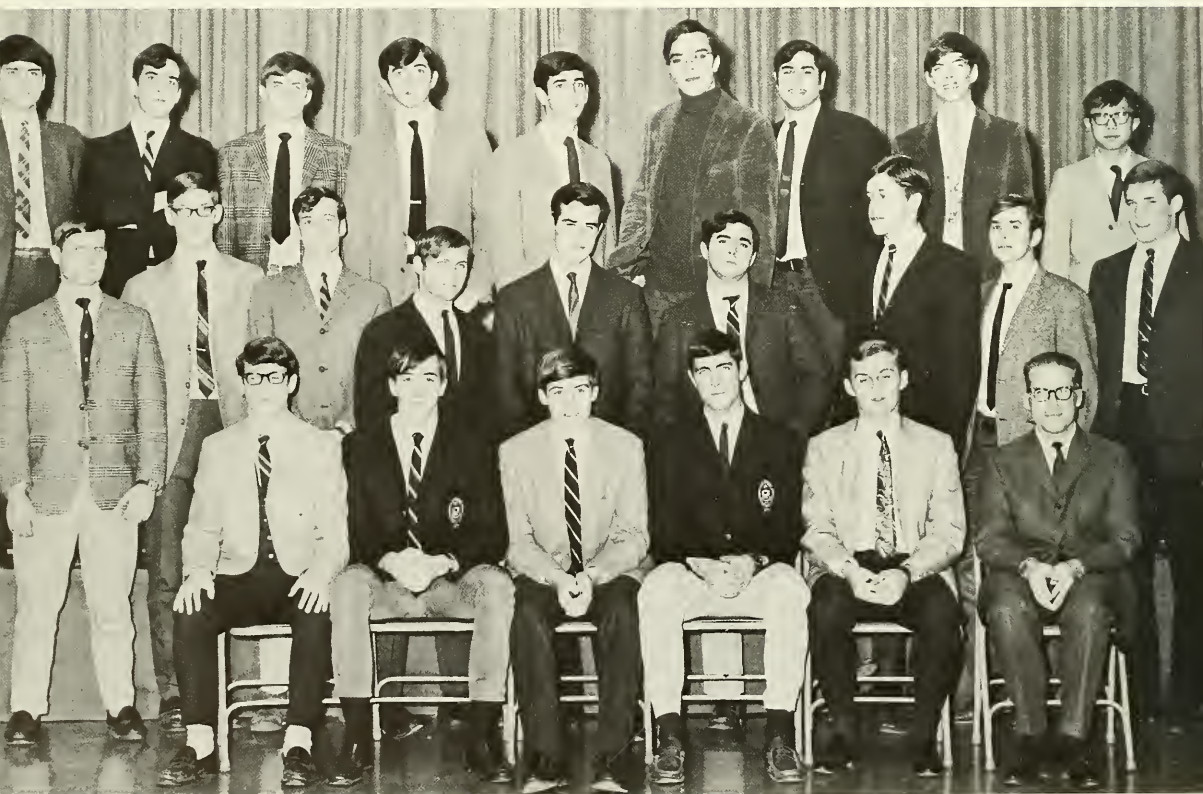



As usual, the freshmen this year—as in any other year—arrived on campus in a state of confusion mixed with apprehension. But, again as usual, they quickly forgot all their questions when Orientation Week started answering them. Lehigh's Class of 1971, representing more than 485 secondary schools, has members from Argentina, Bolivia, Brazil, Canada, Canal Zone, England, Hong Kong, India, Philippines, Portugal, Puerto Rico, in addition to twenty-two states and the District of Columbia. Lehigh is proud of this cosmopolitanism. The freshmen enjoyed a wonderful Parents' Day in October. There were visits to campus buildings and exhibits, including the Computing Center and Fritz Lab. The Class of 1971 was the first ever to enjoy the weekly publication of the "Freshman Newsletter". This idea will probably be continued in the future. The traditional class banquet may bring the freshman year to a close but the "spirit of '71" is still very much alive.



R. Koons  
G. Mandeville  
M. Shaull  
J. Scott  
S. Rucker  
J. Waddell  
J. Rubin  
L. Barney  
R. Chang  
J. Kasser  
T. Martin  
J. Lazenby  
D. Daugherty  
E. Crawford  
H. Johnson  
G. Ussery  
T. Hutchinson  
H. Frisch  
D. Smith  
J. Ryan  
R. Sedmak  
R. Koegel  
Dean Ellis



# ARCADIA XXI



Cohen, McConnel, Vasiliadis, Alexander, Aylesworth, Sampson, Slows, Borin, Kemp, Wilson, Berzin, Kapell, Breton, Ticzon, Fisher, Westerman, Tanenbaum, Roper, Rainin, Schoenholz.



Arcadia, Lehigh's student government, was first established in 1884 by Richard Harding Davis. Its functions include co-ordination, supervision, and direction of all student organizations and activities. It does more than this, however, for it represents the students in any discussions with the faculty or the administration. Although a newly proposed constitution was defeated, Arcadia has become more representative and all-encompassing through the years; and one would expect the same trend to continue in the future.



This year the Lehigh Radio Network has again proven to be the most popular radio source of entertainment and information for Lehigh students in the Valley. Indeed, the approximately 130 student members of the Network have made valuable contributions in technical, programming, and business fields to make this high rating a reality. In the past year, the Network's campus news team has provided in-depth reporting of, and comment upon, many of the newsworthy events occurring on and near the Lehigh campus. The sportsmen have brought live coverage of important wrestling and football action, whether home or away, to an anxious Lehigh audience. Engineering has constantly been occupied with the perennial tasks of maintenance and of supplying high quality signals over the Lehigh campus. Finally, the programming departments of WLRN and WLVR have successfully "custom-tailored" their sounds to most amply suit the discriminating tastes of Lehigh listeners. College radio provides invaluable training for its members in fields ranging from sales and management to announcing, but as always, it has been the prime objective of the Lehigh Radio Network to serve you, the listener.



## WLRN

Sanders, Fishback, McCloud, Metzger, Nase, Gallenberger, Wright, Engleman, Lehman, Wolbach, Meyer, Dandridge, Mowery, Dickman, Fiery, Hoffman, White, Lipoff, Schultz, Boschen.







# BROWN AND WHITE

Assistant Editorial Page Director Lou Neureuter (right) explains some of the finer points of journalism to reporter Bob Benner.



Copy Desk Editor Don Palmer tries to convert a story written by a frosh reporter into readable English.



Editorial Page Director Alan Soschin seeks advice of Prof. Robert J. Sullivan on some of the finer points of editorial writing style.



Managing Editor Glenn Airgood (center) tries to convince Editor-in-Chief Bob Bachmann that a Playboy type foldout would add an element of human interest to the *B&W*. Meanwhile, Makeup Editor Jim Schiavone tries to put a 10 inch story in a 5 inch space.



Assistant Managing Editor Gregg Fales thumbs through local newspapers looking for stories that may be of particular interest to the Lehigh community.



Havach, Bachmann, Airgood, Soschin, A. Miller, Arluck.

Assistant Sports Editor Rob Weintraub takes diligent notes while working on a B&W assignment. Or is he talking to his girl?







Littman, Ford, Sochet, Jacob, Burton, Silverberg, Nelson.

The *Paisley*, Lehigh's Literary Magazine, came out with the first issue of its second volume in January of this year. Under the editorship of Peter N. Littman, the staff of *Paisley* did a masterful job, finding just the kind of story that would appeal to members of the Lehigh student body. There were articles on contemporary music, the war in Viet Nam and youth in these changing times. As editor Littman said in an introductory remark: "The purpose of the *Paisley* is to enlighten; to make our readers more aware of some of the problems, movements and divisions which exist in America today." And No. 1-Volume 2 did just that.

## PAISLEY



# STUDENT INVESTMENT FUND



Goldin, David, Schwartz, Gilbert, Peisinger, Edelman, Schur, Dittell, Levin, Shimoda, Paris, Stenson, Blaker, Epstein, Tweedie, Elish, Hoffman, Clark, Sachs, Rosenberger, Edwards, Conklin, Grannett, Brickley, Feldman, Feinstein, Pook, Berger, Simpson, Roberson.





## CROSSROADS AFRICA





Operations Crossroads Africa is an international organization operating independently of the United States government, for the purpose of cultural exchange and understanding between Africa and America through a work-study program. Operations Crossroads Africa was founded approximately 10 years ago by Rev. James Robinson and is now well known throughout much of the United States and Canada. Crossroads has been recognized as a pioneer in its field by many including the late President John F. Kennedy who has called Crossroads the forerunner of the Peace Corps.

Lehigh University acts in relation to the national organization as a cooperating institution. This means that the Lehigh Crossroads Committee, which is composed of all previous crossroaders and certain members of the faculty and administration, is responsible for selecting the crossroaders for the following year. Once selected, a crossroader may expect to do some personal study about Africa which includes writing a formal paper, as well as a one week period of intensive briefing before spending a rewarding summer working and living with Africans.





# 1968 EPITOME

## B O 6

### EDITOR



Ken Fischl, *Assistant to the Editor* (above)  
Tom Hall, *Managing Editor* (below)



Larry Carapellotti, *Editor-in-Chief* (above)  
Hal Clark, *Managing Editor* (below)





Sue Dow, Special Features Editor



Bob Lear, Fraternity Editor (above)  
Bob Borzellino, Sports Editor (below)



John Nickey, Scheduling Editor

EDITORS!  
Staff meetings  
every Thursday Night  
THIS WEEK'S DISCUSSION!  
THE INTRODUCTION  
BE PREPARED!!  
PLUS 15 BELLY DANCERS!  
DON'T FORGET  
THAT YOU HAVE  
TO GUIDE CRILLEY  
AROUND THE CAMPUS  
THIS THURSDAY!!  
PLUS SPECIAL ATTRACTIONS  
TO BE ANNOUNCED!! WOT







Wic Hannan, *Senior Editor*



Rocky Chin, *Art Editor* (above)  
Bruce Bakerman, *Literary Editor* (below)



Al Soschin, *Layout Editor* (above)  
Pete Zanger, *ID Editor* (below)







Bob Pettigrew, *Photo Editor* (above)  
Roger Sonstroem, *Administrative Manager* (below)



Rol Pike, *Advertising Manager* (above)  
Marty Neidell, *Business Manager* (below)



Rick Rainin, *Sales Manager* (left)



# BAND

The ninety-seven marching men of the Lehigh University Brown and White Band proudly present this, their sixty-first year of lending color and grandeur to the Lehigh football arena. Executing precision drills composed of geometric designs and flashy turns, highlighted by the immortal "Marching Lehigh," the "Finest in the East" again thrilled audiences throughout the East Coast.

As a measure of the musicians' versatility, they once again presented the annual Winter and Pops Concert Band performances at Lehigh. The Band performed additional concerts at Elmira College and Monmouth, New Jersey. The Varsity Band appeared at its annual Outdoor Concert and at Wilmington, Delaware.

In the fall, Richard Franko Goldman, a noted international music figure, published his march "Pride of The 97" in honor of Professor Jonathan Elkus' tenth year as director of "The 97." The Band is proud to count also among its paternal patron saints the dean of English music and Master of the Queen's Musick, Sir Arthur Bliss. The Band this Christmas presented Sir Arthur with a copy of the Beatles' "Sergeant Pepper's Lonely Hearts Club Band" record album as a token of its appreciation for the field and concert music he has willingly supplied.









The Lehigh University Glee Club, in its 82nd year, continues to perform its dual role as musicians and ambassadors.

The 62 men in the Glee Club began the year with three days of intensive rehearsal at the annual Glee Club Camp in the Pocono Mountains. These three days allowed the Glee Club to get a good start on the repertoire for its first two concerts in October.

Traditionally the Glee Club performs four concerts on the Lehigh campus: Founder's Day, Parents' Day Concert, Christmas Vespers, and Flagpole Day. This year's schedule includes joint concerts with Wilson, Vassar, Wells, Mt. Holyoke, and Chatham. In the spring, the Glee Club will make its fifth tour of Puerto Rico.

This year's director, Jameson Marvin, is conducting the Glee Club during the sabbatical leave of Mr. Robert Cutler. He is Instructor in Music for the year 1967-1968; in addition to his duties as Glee Club Conductor, he teaches courses in Sacred Choral Literature, Choral Conducting, and Introduction to Music Literature.





## GLEE CLUB





## MUSTARD & CHEESE

The Mustard and Cheese Dramatics Club operates in a number of areas each year, under the direction of Prof. H. Barrett Davis.

First and foremost are the December and March productions. December 1967 saw "Twelfth Night" brought to stage with memorable performances by John Harrison (Malvolio), Steve Mittman (Dr. Toby Belch), Willet Weeks, (Sir Andrew) and many others.

Another area where M & C serves is in lighting. Technical men and light crews put in hundreds of hours every semester setting up and operating the lights in Grace Hall for all public events, CPA events, wrestling matches and concerts.

The M & C film series is now in its 21st year and continues to provide mid-week relief for Lehigh's students.

Internal activities of the Club include an elaborate annual banquet with a notable guest speaker from the theatre world, and the annual picnic in the late spring.

This December, M & C added one more area to its list of activities: the Reader's Theatre Group which will be developing in years to come.









Quandt, Bowers, Baldwin, Texter, Donald, Lamb, Kennedy, Bierly, Jenkins, Burton, Prince, Griffes, Van Nimwegen, Thompson, T. Martin, B. Martin, Hannan, Roeder.

In 1967-1968 the Sailing Club showed continued growth. There was the usual dingy racing against such schools as Penn, Princeton, Georgetown, and the service academies. In addition, the club competed in invitational regattas held in 30' Shields Class sloops and in the 44' Naval Academy yawls. Although the club does not yet have facilities to host regattas, members look forward to the time when, with help, the club will acquire boats.

## SAILING CLUB

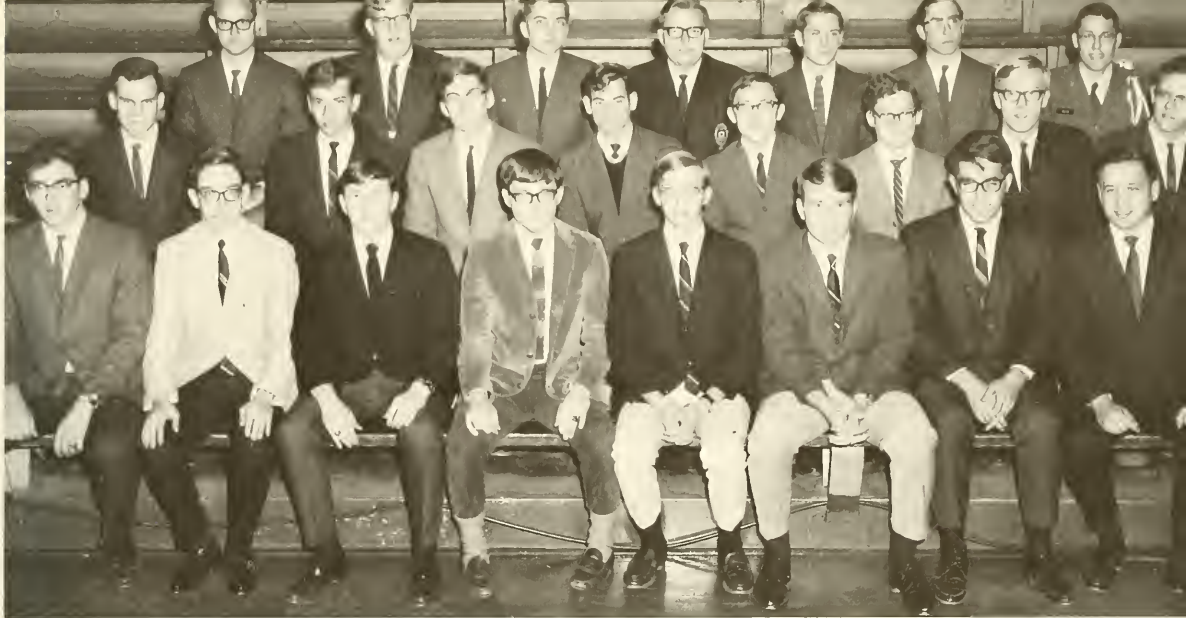

Golant, Hoimes, Leary, Wetzel, Wagner, Reineberg, Rick, Telsch, Williams,  
Confer, Wohlers, Augenblick, Donley, Drew, Wells, Halliburton, Wehr,  
Stewart, Gockley, Ingraham, Camana, Stalsitz, Fariss.

## STUDENT SYSTEMS

## DEVELOPMENT ORGANIZATION

Carroll, Dorian, Goldwarg, Frank, Chin, Jeppsen, Brower, Reish, Wade, Ingraham, Elms.



## FRENCH CLUB





Bucklen; Rilander; Goldwarg; Shadle; Tarnoff; Greeley; Bruen; Donald;  
 Fisher; Lisook; Carpenter; Zanetti; Jordan; Oskin; O'Donnell; Greenes;  
 Ostermann; Witmer; R. Brown; Fleming; Wible.

## SKI CLUB

Alexander; Musewicz; Breton;  
Kapell; Haas; Bannon; Bakerman;  
Slavin; Summerville; Winchester;  
Bachmann; N. Arluck; Irwin; Prof.  
Gardner; Smith; Mihalik; Miller.



## OMICRON DELTA KAPPA



Prof. Hess  
Josey  
Musewicz  
Bakerman

## DELTA SIGMA RHO – TAU KAPPA ALPHA

## DELTA OMICRON THETA

Kern; Prof. Hess; Dychtwald; Christ;  
Bowker; Bakerman; Fuller;  
McGowan; Alexander; Josey;  
Musewicz; Gray.







Katz, Kober, Unis, Lowenstein, Marshall, Ingraham, Shearer.

## INTERFAITH COUNCIL

The religious aspects of university life are maintained through various student organizations promoting social and cultural events as well as spiritual ones.

The Newman Association, the official student organization of the Roman Catholic Church, sponsors Sunday morning programs and holds occasional mixers with girls' colleges in the area.

The Hillel Society, composed of 100 Jewish students from Lehigh and Moravian, promotes cultural and social events between the two schools.

The Lehigh Christian Fellowship, an interdenominational group, holds weekly Bible studies, prayer meetings and discussions, as well as bringing outstanding speakers to campus.

The Interfaith Council, an interdenominational group composed of twelve men, holds various Conferences on Religion, presenting religious leaders speaking on modern topics.





Armour, Lehman, Marshall, Odotei,  
Price, Witters, Yewdall.

## LEHIGH CHRISTIAN FELLOWSHIP

Gibbs, Kober, Meyer, Unis, Sims, Lowenstein,  
Kaplan, Sonberg, Katz.

## HILLEL SOCIETY



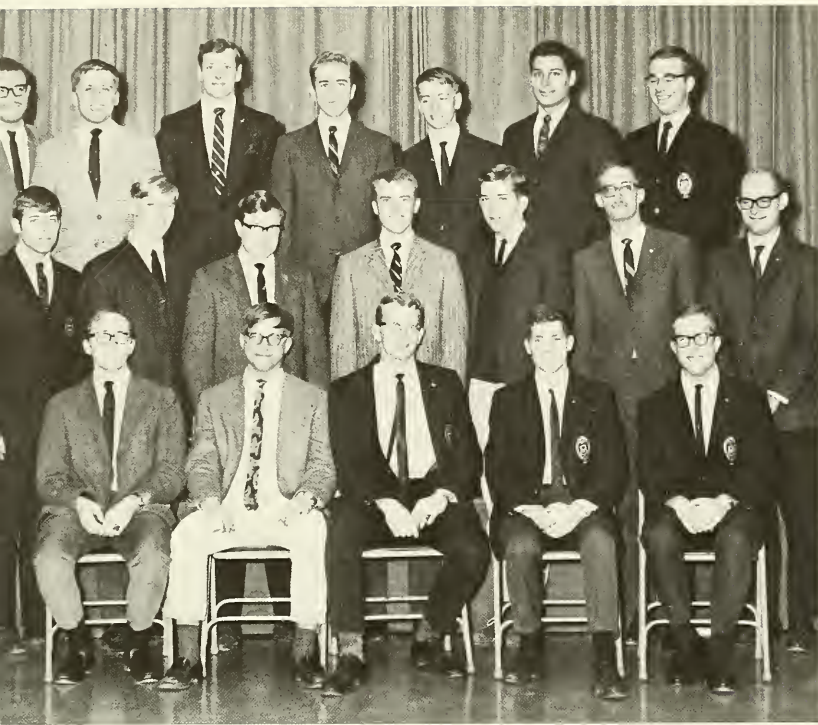

# ALPHA PHI OMEGA

Pettigrew, Hone, Young, Olson,  
Thompson, Dalva, White, Bursch,  
Bartholomay, Libsch, Ruby, Ely,  
Gross, Wehr, Doty, Schea, Gooch,  
Yewdall, Shive.

## AMERICAN INSTITUTE OF

Prof. Kane, Greevy, Tschudin, Gross, Alyesworth, Schmidt,  
Horrocks, Guidi, Marshall, Kurian, R. Brown, Ferebee,  
Turton, Harroff.

## INDUSTRIAL ENGINEERS





Surosm Weintraub, Bisogni, Runkle,  
Doty, Yoder, Bub, Miller, Lee.



# AMERICAN SOCIETY OF CIVIL ENGINEERS AMERICAN INSTITUTE OF CHEMICAL ENGINEERS

Chung, Gill, Martin, Dr. Poehlein, Eisele, White, Frank, Lowe, Dudley, Bishop.





# AMERICAN INSTITUTE OF PHYSICS

Gacki, Brill, Machmer, Thomasco, Ruth, Unis, Beamer, Tomenga, Newsome,  
Rosenberger, Franzblau, Ingraham, Hart, Eiger.





## HONORARIES





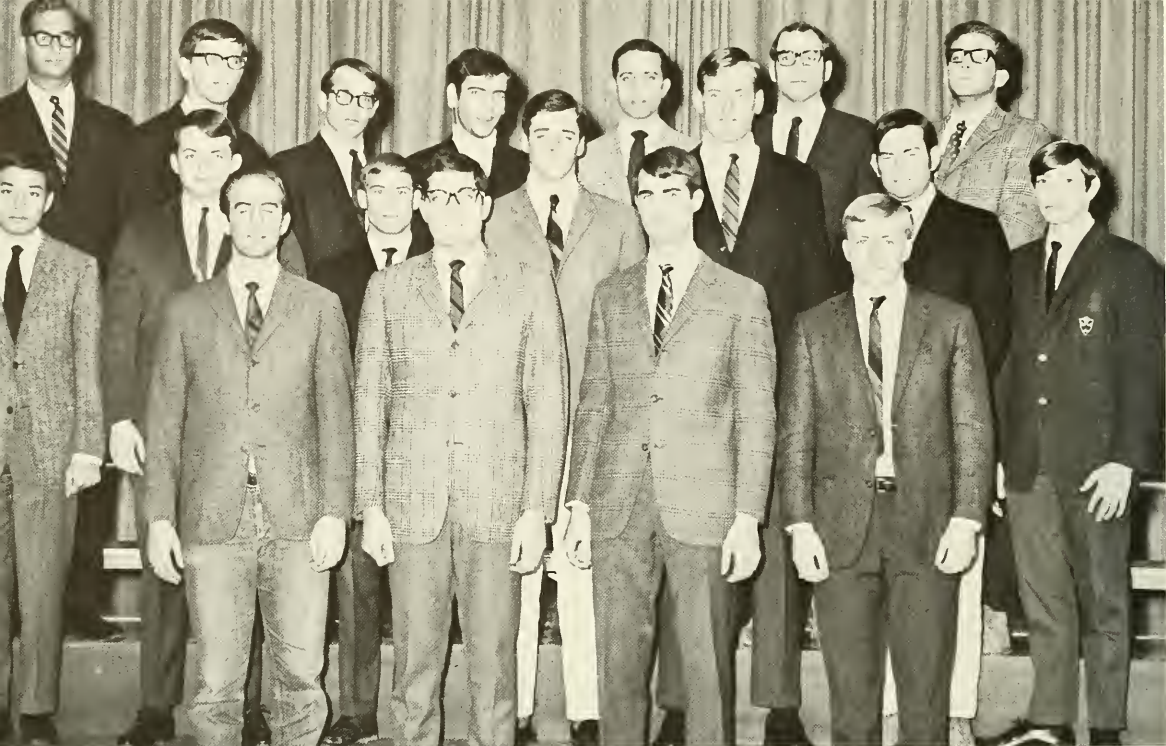

## ALPHA KAPPA PSI

Picker; Lutz; Holmes; Bradley; Ticzon; Roberson; Isinger; Conklin; Grannatt;  
Mendelsohn; Rosenberger; Levin; Howells; Miller; Heutlinger; Berger; Hand;  
Siegel.

## CHI EPSILON

Suros; Doty; Bisogni; Lee; Yoder; Bub; Miller.





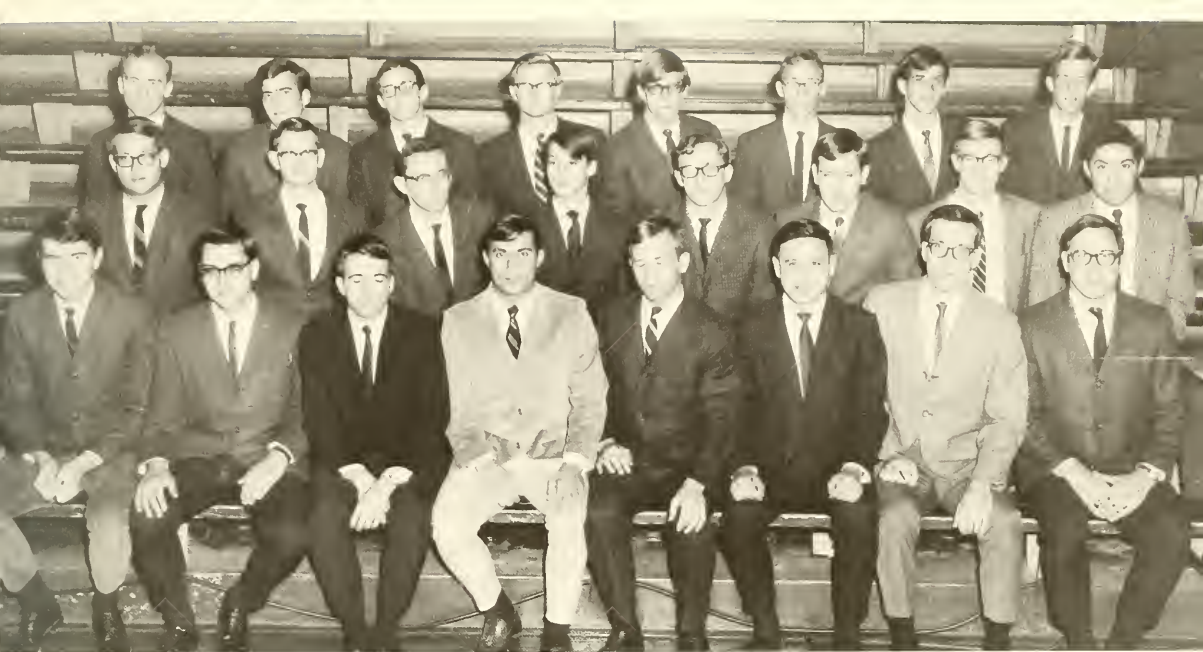

Kendrick; Jenkins; Shupp; Surdi; Miller; Telsch; Krummenoehl; Venner;  
Dennis; Fiery; Taylor; Weinberger; Raynor; Mascari; Donoghue; Bierstock;  
Bustard; Fisher; Delong; Lapihuska; Ahrens; Haas; Romary; Welch.

## ETA KAPPA NU

Magnus; Palchak; Ohnsorg; Wehr; Miller; McFadden; Ghrist; Monhait; Walsh;  
Galda; Shapiro; Chesney; Jesse; Clement; Sanders; Zimmerman; Ford; Ely;  
Bowker; Randich; Wessner.

## PHI ETA SIGMA

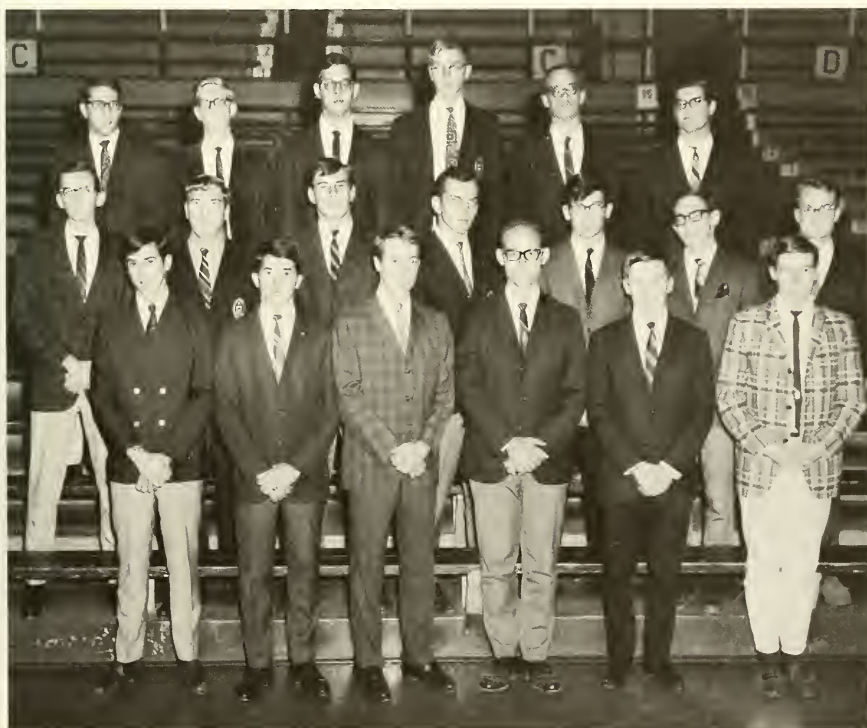



# TAU BETA PI

Mihalik, Klein, Breton, Tedesco, Thomasco, Davis, Shupp, Krummenohl, Giampetro, Witters, Ruth, Richheimer, Taylor, DiMaria, Wright.

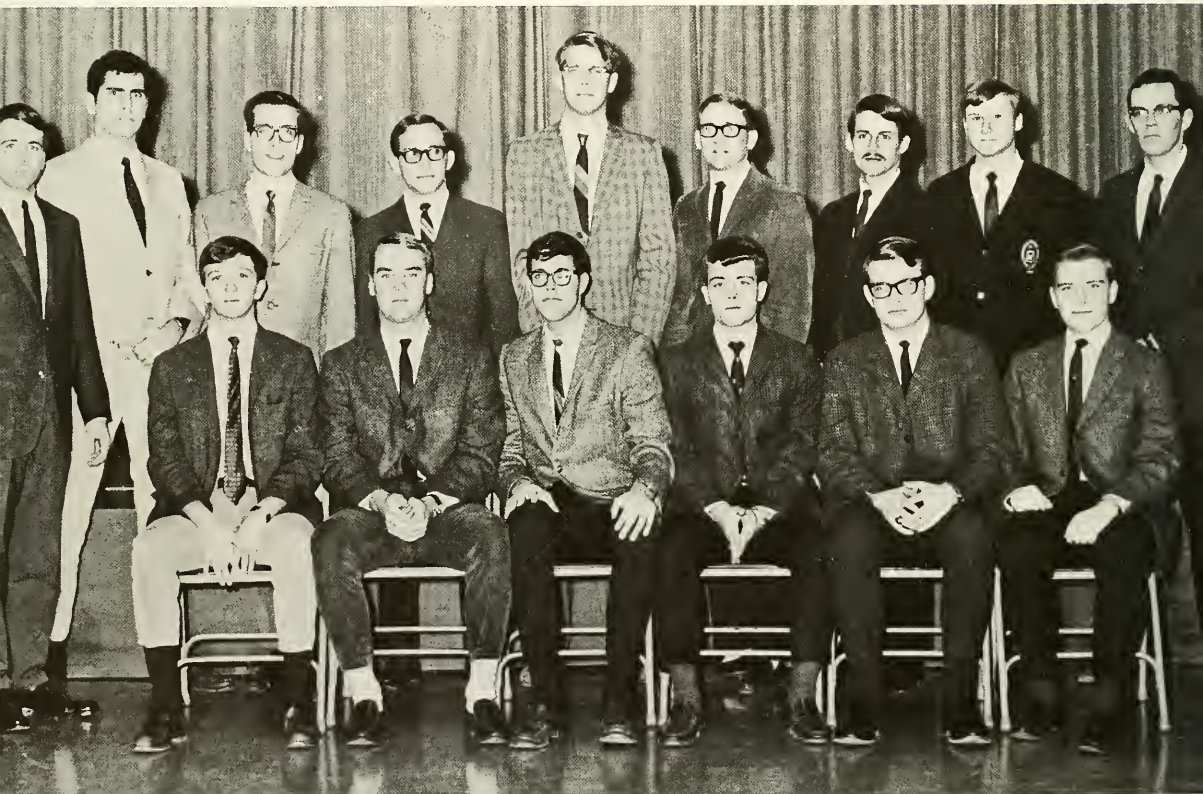





Blessing, Fisher, Frawley, Hunt, Slows.

## CYANIDE

Cyanide, traditionally the "big brother" to Lehigh freshmen, is Lehigh's junior honorary. The president this year is William Hunt, who leads his fellow members in the task of coordinating activities during Freshmen Orientation, and in seeing to it that the freshmen have a pleasant but orderly Lafayette Weekend. Cyanide has shown itself to be a most worthwhile and active organization.





# PERSHING RIFLES



Speck, Kiefer, Tarr, Shatto, White,  
Brune, Hoimes, Panek, Friedman,  
Chanin, Griffiths, Alpert, Mater,  
Dougher.

# SCABBARD & BLADE



McCammon, Kreitz, Yahres,  
Haight, Stamm, Marcincin,  
Shepherd, Griffin, Brightman,  
Cowperthwaite, Ramee.

# ARNOLD AIR SOCIETY

Bushwaller, George, Chung, Loomis, Donley, Talbot, Parry,  
Reish, Cote, Telsch, Gruver, Benner.











SPORTS

# PHYSICAL EDUCATION



Packer, Dunlap, Covert, Sanders, Whitehead, McConlogue, Short.  
Leckonby, *Head*; Leeman, Christian, Johnson, Havach, *Doctor*; Heckman, Walters.  
Steckbeck, Gannon, Schultz, Valentic, Scible.



Paul E. Short  
1910-1967

"On the next play, Paul Short started through a gaping hole opened between Penn's right tackle and right end. Three backs hit the Lehigh speed merchant only to be left sprawling with empty hands."

So read one account of the running ability of Paul Short, Lehigh's Assistant Director of Athletics since 1938, who died suddenly during the past year.

Mr. Short was born in Hurt, Va. and lived in Belleville, N.J. He attended Lehigh from 1930 through 1934, earning three varsity letters in football while captaining the team in both the 1932 and 1933 seasons.

After graduation, he worked for the Dravo Corp. and Bethlehem Steel before returning to his Alma Mater to serve as Assistant Director of Athletics and later as Business Manager of Athletics. During World War II he served with the U.S. Army, finally retiring from the Army Reserves in 1961 with the rank of Lieutenant Colonel.

Mr. Short was a person whose drive and determination, as attested to in the above account, were rewarded with success everywhere. He will be sorely missed, but well remembered.

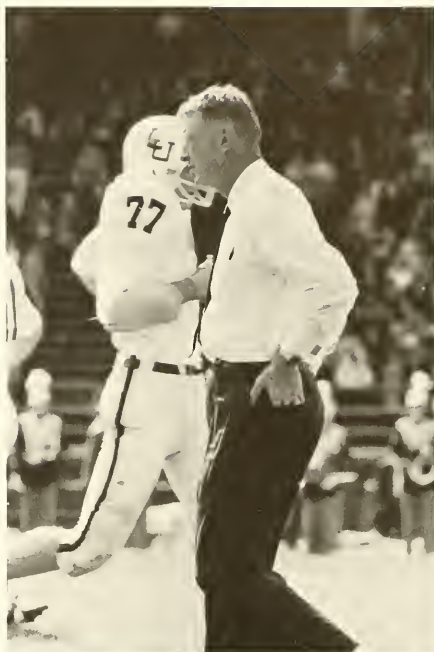

James P. McConlogue  
1914-1967

In addition to Paul Short, Lehigh lost its offensive backfield coach during the past year. James McConlogue collapsed and died during the Furman football game.

Mr. McConlogue, who was raised in Bethlehem, entered Moravian College in 1938. His education was interrupted when he entered the U.S. Air Force during World War II. After his plane was shot down, he was taken prisoner by the Germans. Subsequently, he was awarded the Purple Heart.

After his postwar graduation from Moravian, he turned directly to coaching, holding positions at Netcong, N.J. High School, Allentown Central Catholic, the University of Colorado, and Bethlehem Catholic High School. In addition, he was head football coach at Lafayette from 1958 through 1962.

Although Mr. McConlogue did not join the Lehigh coaching staff until July 1967, he quickly won the respect and admiration of those who came in contact with him. His death leaves a void which will not be easily filled.



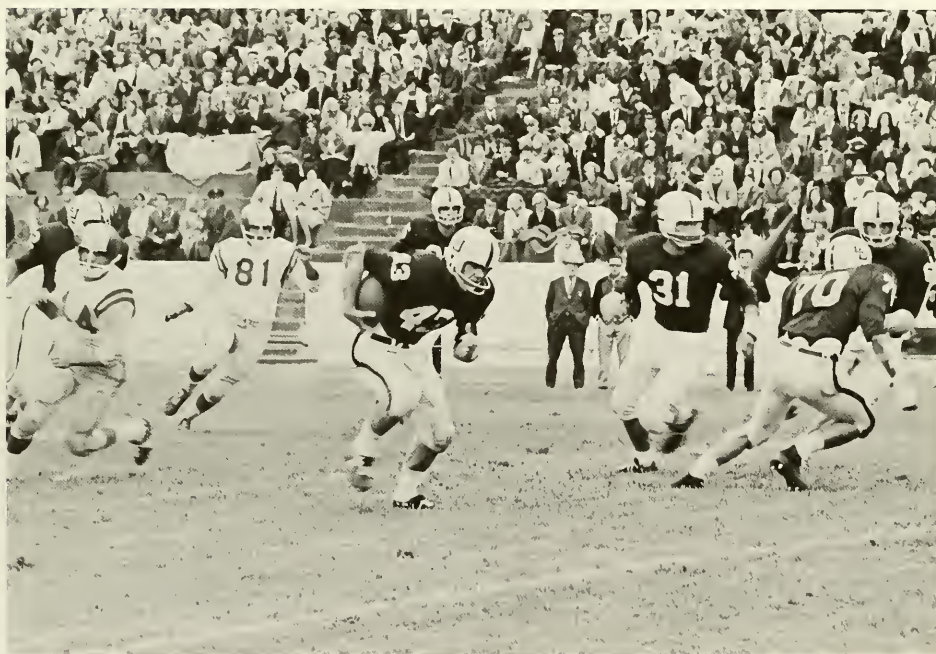

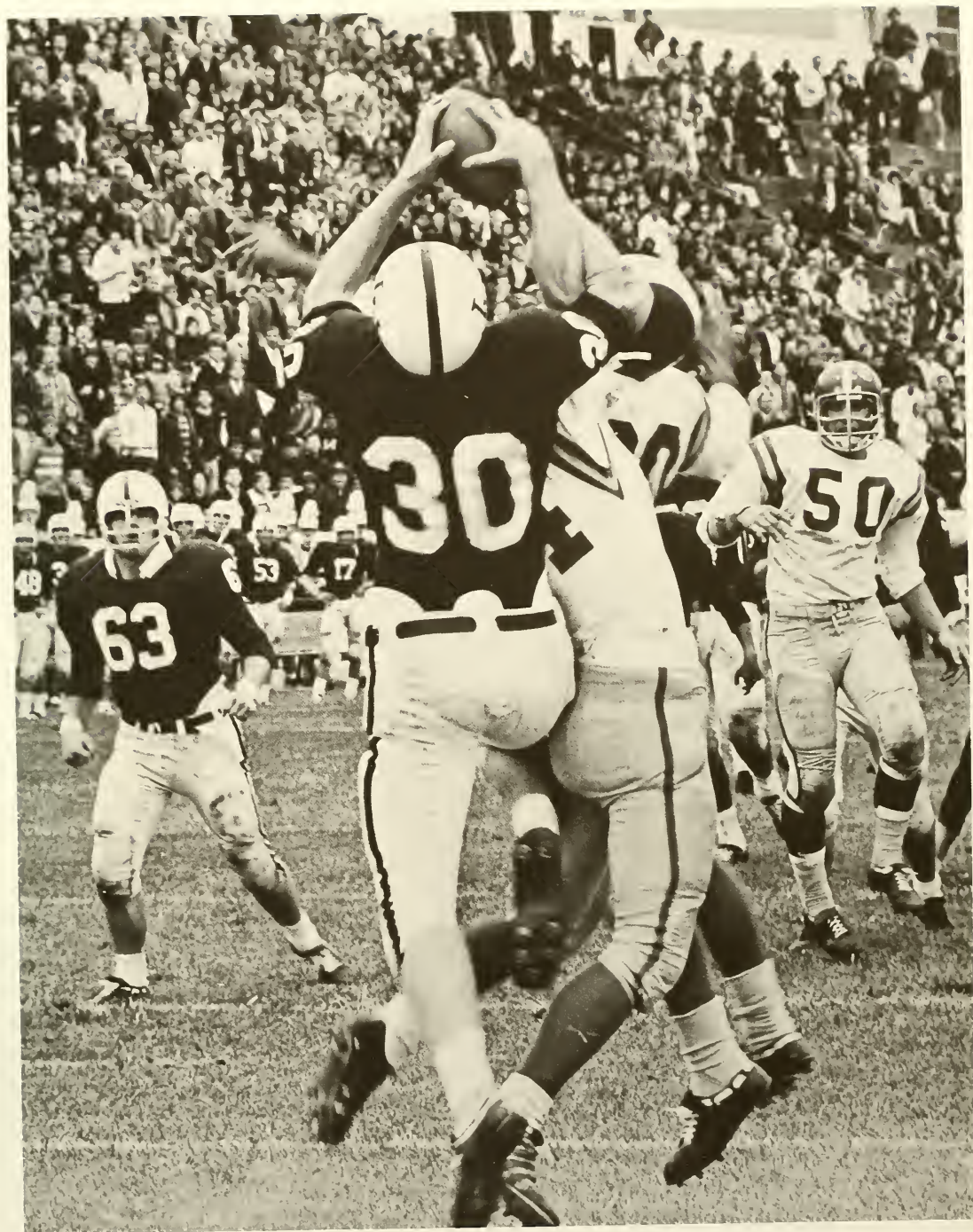



# FOOTBALL



Each September Lehigh's gridders return to practice and to their first game with high hopes and glorious dreams. Everyone realizes, however, that the first goal for the year should be improvement over the previous season's record. Not only individual improvement is desired, but better teamwork and synchronization, of the kind necessary to attain a winning season.

In 1967 the first hurdle for the Engineers was to be the Ithaca College eleven. The Bombers came storming into Taylor Stadium and for the first half it was the old story, Ithaca 20, Lehigh 7. When the Engineers returned after the half, the defensive unit decided to put on a show of its own. Three interceptions and a fumble resulted in touchdowns for Lehigh. As though that were not enough, Paul Koepff also crashed through the Ithaca line to catch the Bombers quarterback in the end zone for a two-point safety.

The offensive fireworks were provided by Rich Laubauch in the air and Frank Cavagnaro on the ground. Cavagnaro scored twice while Ron Matalavage, Leigh Kirby, Bill Baldwin, Rich Miller, and Greg Zern accounted for the other six tallies.

The next weekend at Philadelphia's Franklin Field it looked as though perhaps the 50-20 rout of Ithaca had not been a fluke. Penn was highly rated, especially with their proficient offense led by quarterback Bill Creeden and back Gerry Santini. But Lehigh took a 20-14 lead into the locker room at half time. The Engineers returned to the field however, to find that they had lost the magic touch as they were outscored 21-3 in the second half. Quarterback Laubach was able to match Creeden, but Lehigh had trouble mounting a formidable running attack and was left at the short end of the 35-23 score.

Rutgers was next and was highly favored when the Engineers reached New Brunswick. Once again the Lehigh defensive unit gave an outstanding performance. The stubborn Engineers allowed Rutgers scores only in the first and third quarters. With a Lehigh touchdown scored in the first quarter, the gridders were able to go into the second half tied at 7 apiece. In the last period the ball changed hands three times before Rutgers finally stopped Lehigh on the Rutgers' 11-yard line. The Scarlet then held the ball, giving it up with only seconds left and the Engineers ran out of time, denied even a much deserved tie.

Excitement was the key when Lehigh traveled to Bucknell to try to get back on the winning track. For a while it looked as though they were to be successful as a 90-yard march resulted in a Lehigh score. The kick for the extra point failed. Bucknell retaliated, scoring a touchdown but missing the extra point. The Engineers' second





score came in the second period but the Bisons scored again, this time making a two-point conversion to go ahead 14-13 at halftime. The remainder of the contest was a defensive duel with Bucknell keeping Lehigh far enough out so that Layton did not have a chance to try for a field goal, leaving the score a close 14-13.

It didn't seem possible, but another sterling performance by the Engineer defensive unit went for naught against Gettysburg. Mistakes were costly as Gettysburg intercepted five Engineer passes and recovered four fumbles enroute to the 14-7 verdict. Even the 14 points allowed were enough to overcome the sluggish Lehigh offense which was able to account for only three points on a 30-yard field goal by Layton. The other four points were tallied as Bob Fonte and Bob Rohrbach each caught quarterback Herb Ruby in the end zone for a pair of safeties. Lehigh was once again left on the short end, the third straight loss by a touchdown or less.

At Furman the Engineers began to move early in the game. An 87-yard drive took Lehigh to the first score of the game, but Furman scored twice to take a 13-7 lead into half time. Lehigh did not score again until the last quarter when the combination of Laubach, Miller and Cavagnaro drove for one more tally. Sorrow was the word of the day as the already downhearted Engineers learned of the death of Assistant Coach Jim McConlogue. The final score: 38-15, Furman.

The Engineer gridders next went into the Colgate game with a 1-5 record, hoping to salvage something for the season. But Lehigh was once again denied victory, this time by a 20-7 margin. However, several records were broken. Rich Laubach had an outstanding day as he set a record of 255 yards passing. He broke his own mark of 20 completions in a game by connecting on 23 and boosted his total passing yardage to 992 yards, also, topping his previous record. On the defensive side Art Renfro played an outstanding game, foreshadowing his performance in the Lafayette contest.

Delaware proved to be an old story as Lehigh scored first but was overcome in the second, third and fourth periods, succumbing by a score of 33-10. The Engineers' 10 came on a 38-yard field goal by Layton and a 27-yard touchdown pass from Jimmy Baxter to Greg Zern.

The 103rd Lehigh-Lafayette Game lived up to expectations, turning out to be a cliffhanger. Neither team was able to score until the last period when Lafayette blocked a punt and went 21 yards for the score. Lehigh came within an inch of scoring and outplayed the Leopards across the board, but couldn't pull it out. The only consolation was the selection of Art Renfro as the game's most valuable player. Oh well, wait till next year!

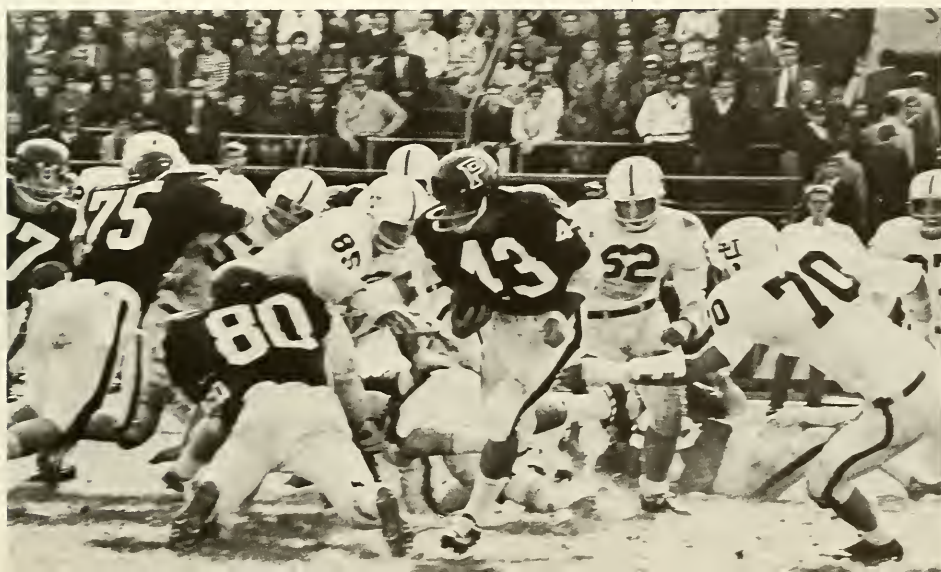
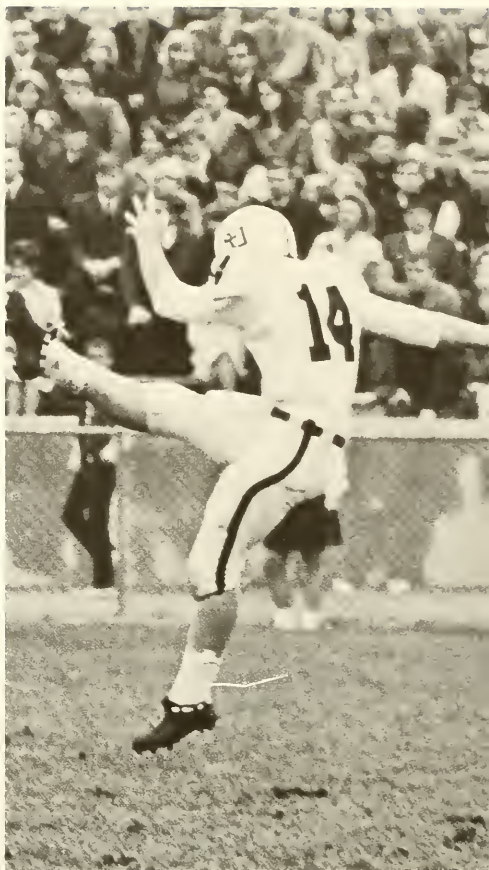

# FOOTBALL RECORD

		Opponent
Lehigh		
50	Ithaca	20
23	Penn	35
7	Rutgers	14
13	Bucknell	14
7	Gettysburg	14
15	Furman	38
7	Colgate	20
10	Delaware	33
0	Lafayette	6





Scible, *Coach*; Dunlap, *Head Coach*; Jennings; Rohrbach; Popyk; Layton; Walsh; Bruno; Baar; Georges; Hoerig; Guzzo; Sanders, *Coach*; Whitehead, *Coach*; Half, *Manager*; Hudak, *Coach*; McConlogue, *Coach*.  
 Allen, *Manager*; Belic; Fonte; Miller; Confer; Perrotta; Bean; Bennicoff; Scott; Koepff; Bonaventura; Tomaino; Holva; Wolford; Hill; Balliet; Schultz, *Trainer*.  
 Gannon, *Coach*; Johnson, *Trainer*; Hochreiter; Cavagnaro; Leckonby; Bradley; Tootel; Baldwin; MacKechnie; Basch; Ferketic; Renfro; Opalack; Kercher; McGovern; Klein. Laubach; Fox; Baxter; Semko; Lieb; Zern; Leib; Miller, *Captain*; Bergdoll; Kovatis; Matalavage; Jacobs; Oehlke; Kirby; Mears.

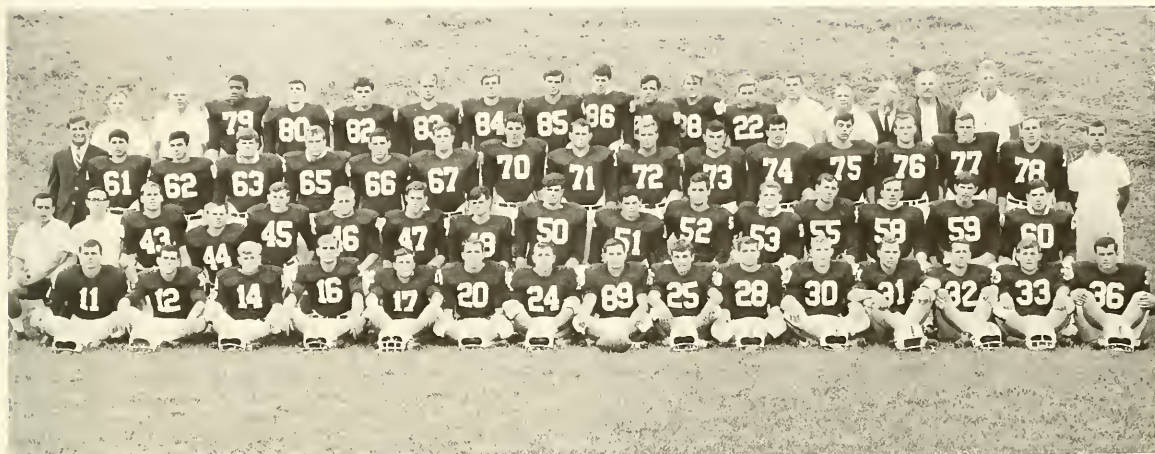





Haas; Kleiner; Maresca; Carney; Gross; Covert, *Coach*.  
Parsons; Borzellino; Kumor; Wise; Kline; Succop.



# CROSS COUNTRY

CROSS COUNTRY RECORD		
Lehigh		Opponent
15	Muhlenberg	49
36	Delaware	21
40	Rutgers	19
20	West Chester	38
15	Albright	50
23	Haverford	32
21	Rider	34
46	Penn	15
23	Gettysburg	32
24	Elizabethtown	31
27	Lafayette	30

It has been a while since a Lehigh Cross Country team has had a winning record. This year with a new coach, John Covert, and a new outlook the Harriers were able to post an excellent 8-3 mark including a win over arch rival Lafayette.

The winning combination for the Engineers centered around a nucleus of Co-captains Steve Haas and Bill Succop and Sophomore Ed Carney, backed up with substantial support from Tim Kleiner, Rick Kumor, Bob Borzellino, Tom Wise, Joe Maresca and Don Parsons.

The first half of the season was somewhat disappointing with losses to Delaware and a strong Rutgers squad, and four victories including a satisfying defeat of usually strong West Chester State.

Toward the end of the season hard work paid off with four additional wins and only one loss to highly touted Penn. The season's climax was achieved appropriately in the last dual meet, with Lafayette. With numerous injuries, the Engineers appeared to be in for trouble, falling behind early in the race. But the Harriers turned it on in the stretch and pulled out a 27-30 victory.

Coach Covert was successful in his first year at Lehigh and judging from his ability to shape individual effort and desire into effective teamwork, he should be more successful in the future.

Coach Covert and friends.





# SOCCER

When asked to identify the most popular sport in the World, most people reply baseball or football, overlooking the most popular soccer. Soccer, however, is not the most popular sport at Lehigh and as a result its success has suffered. Each year one sees the emergence of one or two outstanding individuals such as Carl Painter or Vince Odotei but something always seems to go wrong during the course of the season.

The '67 Booters started well, coming out of the first three contests with one loss to Muhlenberg, a tie with Gettysburg and a win over Ursinus. But at this point injuries and academic troubles set in and the Engineers suffered three consecutive defeats at the hands of Delaware, Rutgers and Haverford before getting back on the track with a smashing 8-2 victory over Stevens.

Bucknell then visited Saucon Valley and went home with a victory and the Engineers then upset Swarthmore. In the season's finale the Engineers lost a tough one to Lafayette, 5-4.

It would be unfair to judge the efforts of the Lehigh Booters merely on the basis of their won-lost record. A 3-6-1 record is not indicative of the individual effort and teamwork that go into a season, nor is it an accurate picture of the satisfaction derived from the participation in the sport. Better then remembering it as a 3-6-1 season would be remembering it in the light of the satisfying win over favored Swarthmore in which Coach Christian's men found the right combinations at the right times.

## SOCCER RECORD

Lehigh		Opponent
2	Muhlenberg	4
1	Gettysburg	1
3	Ursinus	0
3	Delaware	6
1	Rutgers	3
3	Haverford	4
8	Stevens	2
2	Bucknell	4
3	Swarthmore	2
4	Lafayette	5







Parry, *Manager*; Burgher; Juengst; Newton; Langborgh; Klausmann; Tomar; Weiler; Layton; Christian, *Coach*.

Gore; Klein; Farrell; Hall; Galardi; Painter; Romary; Goat; Pesin.

Odotei; Laubenstein; Heller; Pfaeffle; Mantel; Neale; Frey.



Staying on the ball.



The Lehigh Rugby Club, under the direction of president Jim Donnelly, will be out to improve upon their 4-1 record of last Fall. The team rolled over such opponents as Temple Medical School, Cornell Medical School, St. Joseph's and Jefferson Medical School enroute to a successful Fall campaign. Only one loss, to Villanova, marred their slate.

The Spring season finds the booters facing the same opponents as last Fall, but with the addition of the Philadelphia Rugby Club and Penn State. The expanded schedule should offer a greater opportunity for competition and success.

Captain Robin Balding will be looking to veterans Steve Minnick, John Gilbride, and Duffy Stowers for support. Sophomore Bob Corsin is also expected to come on strong.

FALL RECORD		
Lehigh		Opponent
16	St. Joseph's	0
8	Temple Medical	0
11	Cornell Medical	0
0	Villanova	10
9	Jefferson Med.	0

SPRING SCHEDULE  
Temple Medical School  
Philadelphia Rugby Club  
Penn State  
Villanova  
Cornell Medical School  
St. Joseph's  
Jefferson Medical School



# FENCING

## FENCING RECORD

		Opponent
Lehigh	Rutgers	16
11	Brooklyn College	12
15	Pennsylvania	16
11	Haverford	4
23	Lafayette	11
16	Temple	18
9	Drew	9
18	Stevens	13
14	Muhlenberg	7
20		

Zeratsky; Geesey; Reichenberg; Toffler; Galardi; Klein; Pocze, *Couch*.  
Caravella; Hans; Schlicht; Curtis; Shackatano; Jones.



After a slow start the varsity fencers won five of their last six meets to finish with a 6-3 record. Losing only to the Middle Atlantic Champion, Temple, the Engineers compiled a 5-1 conference record.

Highlighting the season was a hard fought, 14-13 victory over Stevens, in which Doug Jones won his final epee match to clinch the decision. The squad's disappointing fourth place finish in the Middle Atlantic tournament was overshadowed by several outstanding individual efforts. Bob Curtis captured second place in the epee competition, while Mike Galardi finished third in the sabre division. At epee, Jones and Curtis teamed with Bob Caravella to provide the Engineers' most consistent performance. Rounding out the sabre team were Arnie Toffler and Al Schlicht, while Paul Shackatano, Larry Hans and Barry Geesey participated in the foil division.



# WRESTLING

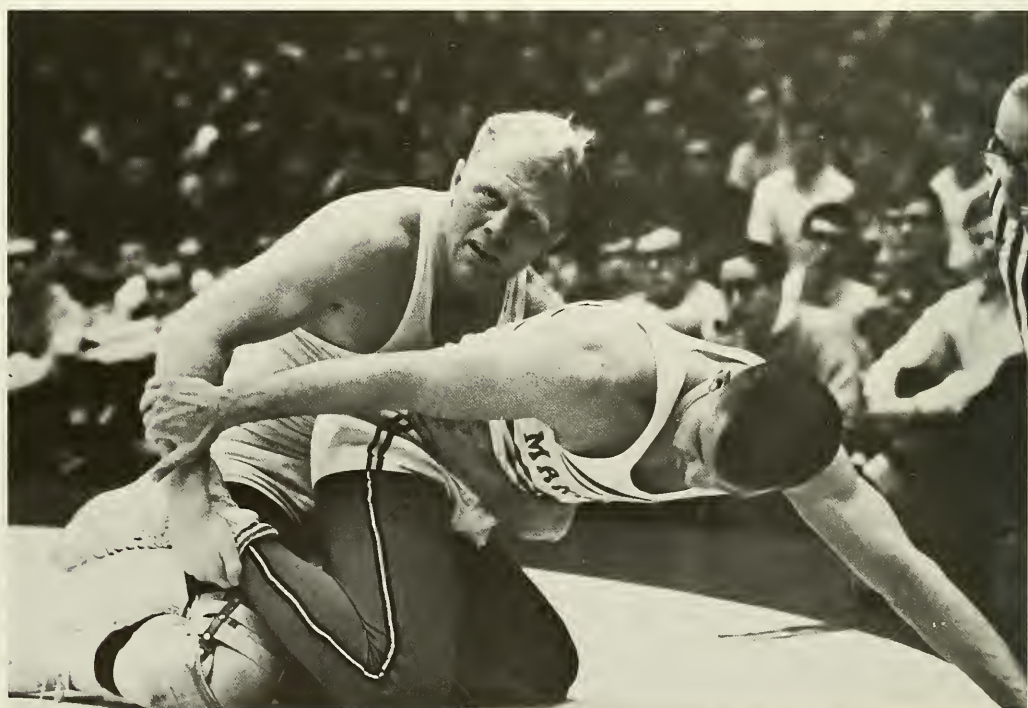
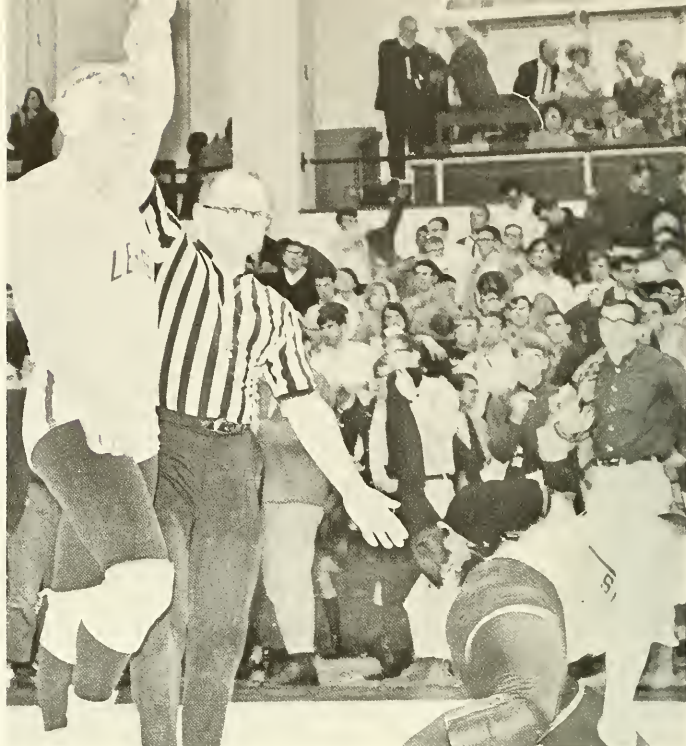







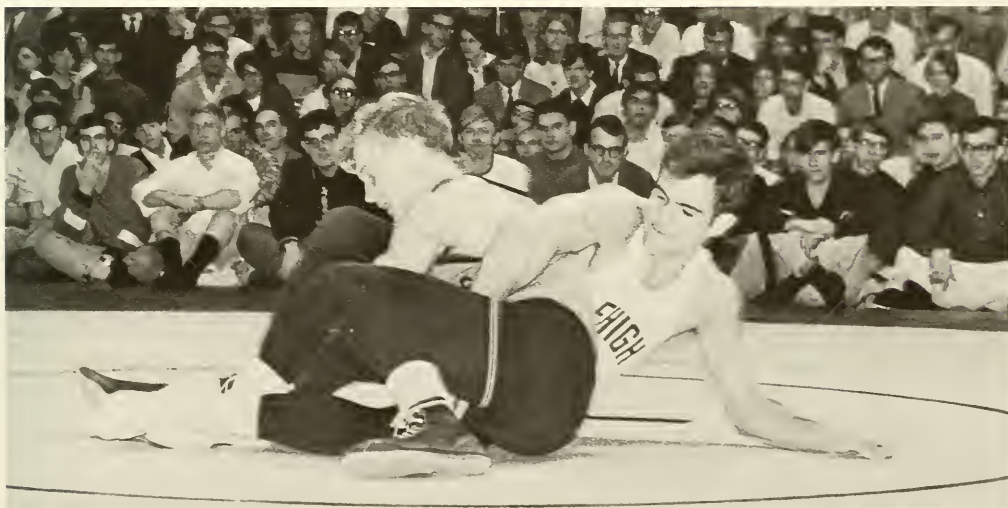



As in any other sport, Lehigh also has its ups and downs in wrestling. The 1967-1968 season was unfortunately "down." Unbelievable as it seemed to many fans, the grapplers proved themselves no more than human, susceptible to injury and mistake, as well as capable of rebound and victory. When the season was concluded one theory remained the same: Although they had been defeated five times, the Engineers had lost no pride, self respect or support.

No one would have guessed the season's outcome when Co-captains Ron Reis and Jon Rushatz led the Engineers onto the mat at Cornell for the first time. The lineup for the Cornell match was not the one Coach Leeman had hoped to present, but still Lehigh handed the Big Red a 23-11 drubbing. Absent from that lineup were Plebe Tournament champs Rich Koenig and Jack Bentz, neither of whom could make weight.

The Syracuse match marked the Engineer's home opener. The scene in Grace Hall was familiar: fans seated up to the edge of the mat and a traditional stomping, screaming, standing-room-only crowd. The Engineers' performance also was typical leaving Syracuse on the short end of a 31-2 score. The meet marked the debut of Bentz, who was not wrestling at his old weight of 137, but an astonishing 40 pounds heavier at 177. In spite of this jump, Bentz looked quite good en route to an easy decision.

Yale was also easily handled in good form by a score of 35-2, but not without a surprise. Co-captain, Jon Rushatz, expected to be an Eastern and National contender, was tied by Yale's Tom McEwan to account for the Elis' two points.

The next match would be the Engineer's first real test, as the Sooners of Oklahoma traveled to Grace Hall on an eastern swing. Few people gave Lehigh a chance against Oklahoma, but it was evident that a strong showing in the lower weights could lead to a surprise, or at least a respectable showing. Dick Meyer led off in excellent form taking a close decision to give the Engineers a 3-0 lead. Pete Henning then met defending National Champ Dave McGuire. Henning looked exceptional in taking McGuire down but the Sooner's experience told the tale as the meet score evened at 3-3. Oklahoma then continued to pile up a lead with only Rushatz able to take a decision leaving the final score a disappointing 23-6.

Pete Henning meets National Champ Dave McGuire.



It was not long before the Engineers were back to their winning ways. A formidable challenge was expected from Maryland, but an equally formidable performance met the challenge to hand Maryland a 22-8 defeat. Lehigh was now rolling and beginning to look forward to its match with Navy, rated first in the East.

After Maryland and before Navy, however, the Engineers would encounter usually weak Princeton. The Tigers were certainly no Eastern power, and were not expected to mount a powerful attack, but a strange set of circumstances forced Lehigh to send a makeshift lineup against Princeton. This factor, combined with an overall unimpressive performance, helped send the grapplers to a crushing 17-15 defeat.

An upset-minded Engineer squad made the trip to Annapolis to meet the Middies. Navy Captain Gary Burger got Navy off to a 3-0 lead with a close decision over constantly improving Dick Meyer, and Lehigh was never to see the lead. The Engineers 13 points, to 21 for Navy, were accounted for by ties from Pete Henning and Elliott Tepper and decisions from Jack Bentz and Co-captains Reis and Rushatz.

The loss to Navy proved to be no fluke as Lehigh next suffered a 21-13 defeat by Army and a 19-13 setback by Pittsburgh. The reversal of form finally came on the road against Rutgers as the matmen bounced back to hand Rutgers a 25-7 drubbing.

Penn State remained between Lehigh, now 5-5, and a winning record. The scene in Grace Hall, was one of the wildest of the year, in spite of the fact that fans were not permitted to sit up to the mat's edge. The Engineers were psyched, to say the least. Impressive performances by almost everyone gave Lehigh a lead it never relinquished en route to a 22-12 victory featuring pins by Bentz and Paquin. The match was fitting revenge for last year, when Lehigh suffered its only defeat at the hands of the Nittany Lions. It was also a tribute to Coach Gerry Leeman's ability to inspire the pride and self-respect always in evidence among Engineer grapplers at the season's end.

Dick Meyer improved significantly in the course of the season.





# WRESTLING RECORD

Lehigh		Opponent
23	Cornell	11
31	Syracuse	2
35	Yale	2
6	Oklahoma	23
22	Maryland	8
15	Princeton	17
13	Navy	21
13	Army	21
13	Pittsburgh	19
25	Rutgers	7
22	Penn State	12



Valentic, *Coach*; Leeman, *Head Coach*; Muir; Benz; Nicusanti; Seher, *Manager*; Havach, *Head Trainer*.

Guzman; Koenig; Tepper; Amore; Paquin; Leeman.  
Meyer; Rushatz, *Co-Captain*; Reis, *Co-Captain*; Henning.







The Lehigh Hockey Club, in its second year under Coach Fletcher Johnson, concluded its second winning season in a row, finishing with a fine 10-6 won—lost record. Of special significance in the 1967-68 season was the tremendous increase in student support of hockey, which has established itself as Lehigh's fastest growing sport.

In the newly-formed Middle Atlantic Hockey League Lehigh narrowly missed a first place finish, with a 7-3 league record. The conference, consisting of Lehigh, Rutgers, Lafayette, Bucknell, and Villanova, shaped up as a battle between Lehigh and Rutgers from the start of the season. After an early 8-4 loss to Rutgers in an away contest, the Lehigh skaters bounced back to take a 3-2 decision over then unbeaten Rutgers at Albeth Arena. This victory set up the key contest of the season, a third game with Rutgers for the MAHL championship. Played before 2000 fans at a neutral rink, the game resulted in a heartbreaking 4-3 loss for the Brown and White. Needing only a tie to cop the league title, Lehigh nursed a 3-3 deadlock late into the third period only to have Rutgers score the winning goal with 28 seconds left to play.

Captain Ed Hoffmann, finished a brilliant career by easily capturing both the team and MAHL scoring titles. In sixteen games Hoffmann bagged 30 goals and 11 assists, including 17 goals and 5 assists in league competition. Playing center on the high-scoring 'red' line, Hoffman received capable support from his two wings, Craig Tanner—7 goals, 15 assists—and co-capt. Tom Frost—9 goals, 14 assists.

Defensively, freshman netminder Mike DeVito was outstanding. He kept the Brown and White in contention game after game with numerous diving, sprawling saves, while getting excellent protection from the quick, hard-hitting Engineer defense corps of co-captain Tom Ludlum, Tom Gross, Wayne Littlefield, and Doug Paige.

In just two years, Coach Johnson has built a winner at Lehigh. His ability to instill pride and dedication in his charges is a tribute to his character. It was he also who conceived and presently serves as president of the MAHL. The efforts of Fletcher Johnson and the Lehigh Hockey team coupled with mounting support from the student body, seem to indicate a bright and promising future for hockey at Lehigh.

Golden, *Manager*; Ball; Matijasich; Repko; Fowler; Tanner; Palchak; Griffiths, *Coach*;  
Hardcastle, *Manager*.  
Johnson, *Head Coach*; Paige; Smith; Sheiner; Wall; Warham; Jarmak; Tredway; Pfaeffle;  
Gross; Ludlum; Hoffman, *Captain*; Frost; Littlefield; DeVito.



# HOCKEY



## HOCKEY RECORD

Lehigh		Opponent
5	Lafayette	1
2	Utica	6
4	Princeton JV	7
4	Rutgers	8
6	Bucknell	3
5	Utica	3
5	Villanova	2
2	Lafayette	1
1	Connecticut	6
3	Rutgers	2
3	Bucknell	1
3	Rutgers	4
0	Villanova	1
8	Lafayette	2
8	New Church	4
58	MIT	70





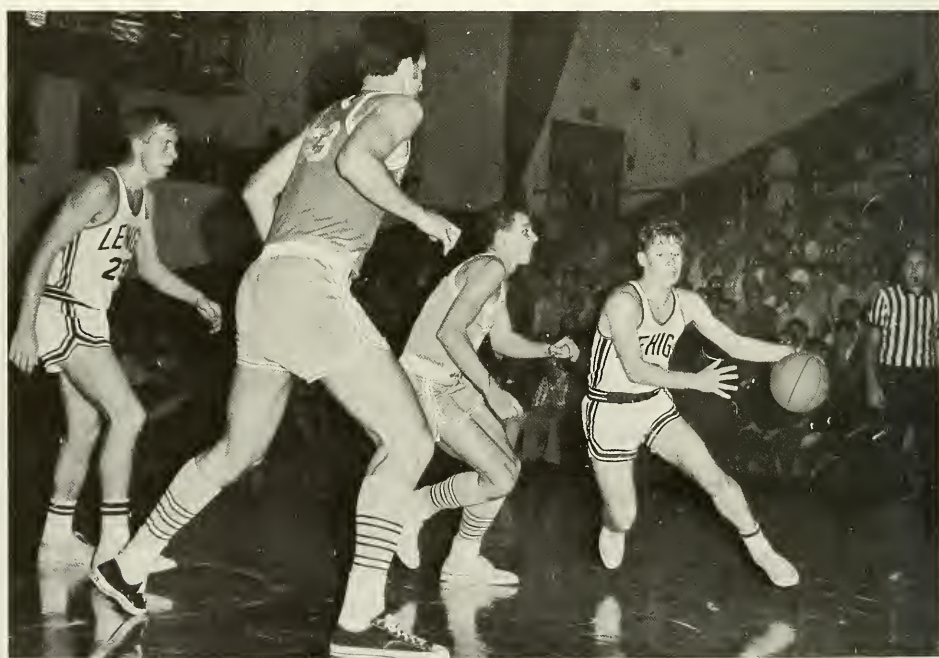
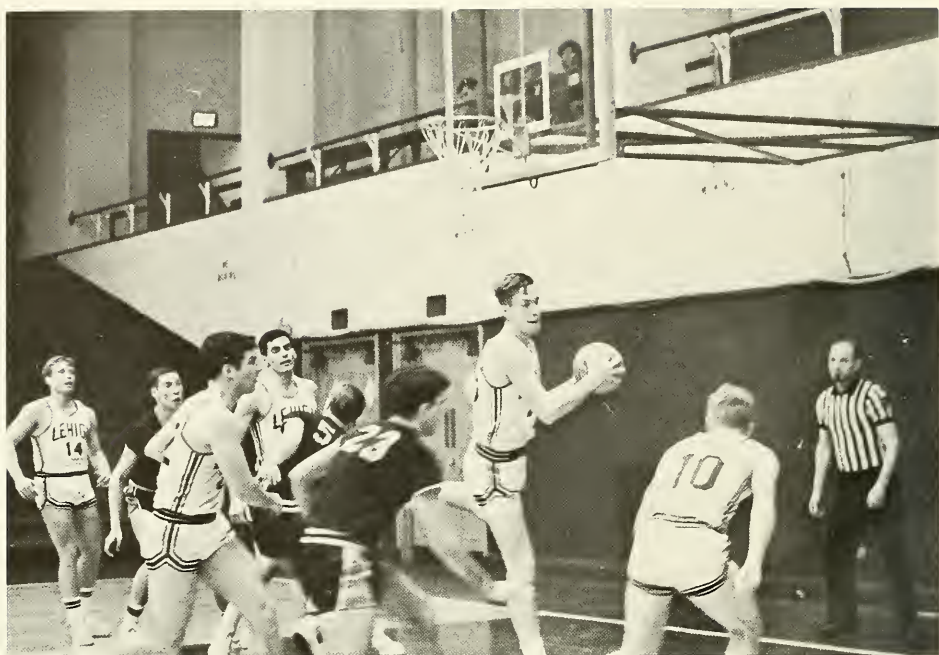

## BASKETBALL

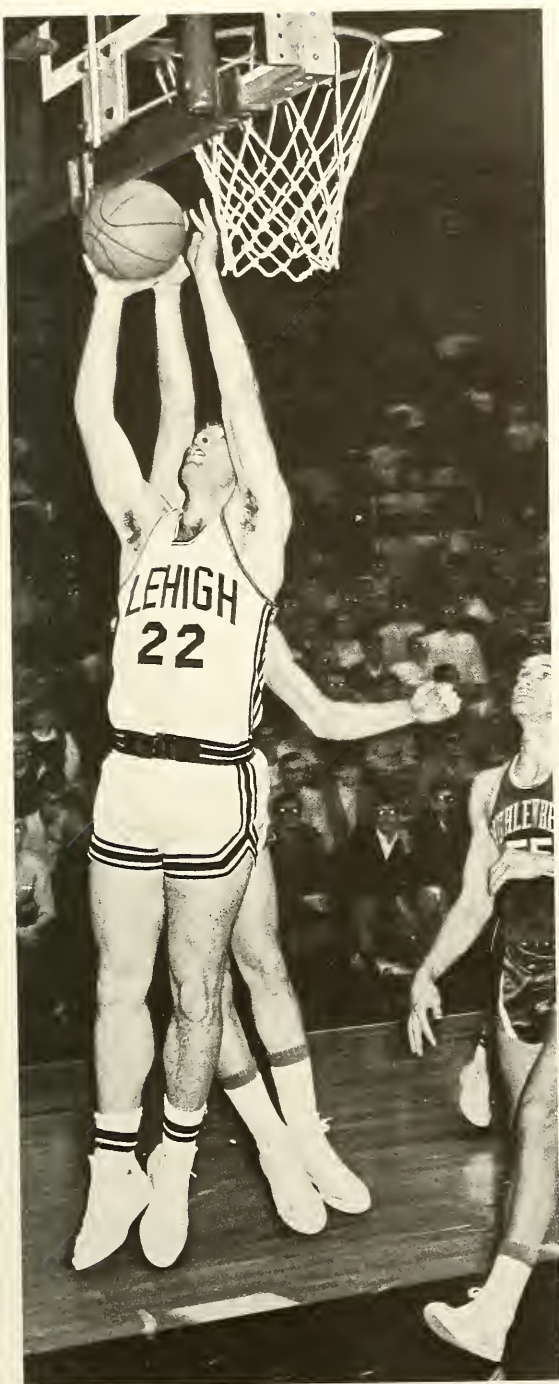





First year coach Leroy Heckman installed a patterned-offense and a sticky man-to-man defense to lead the 1967-8 Engineer cagers to their first .500 season in 15 years, reversing the '66-'67 team's 11-12 record.

Heckman's squad fought and hustled for all 12 of their victories. After topping Muhlenberg 73-63 in their opener, the Engineers lost six straight before tasting victory again in the Union Christmas Tourney. Subsequent losses to Delaware (97-68) and Susquehanna (100-85) served as a spring-board to successive victories over Albright (54-44), Colgate (67-65) and Muhlenberg (73-63); but just when prospects were brightening the quintet lost two of three, to Rutgers (80-60) and Gettysburg (81-75).

With the chips down Lehigh came back; winning four of their last five, the loss being to Rutgers, 62-55.

6'6" center Bob Lowman anchored the pick-and-cut Engineer offense, leading the team in scoring (302 pts), points-per-game (14.2), free throws (86) and free-throw attempts (116). He was also second in rebounding (214) and turned in the top single game effort of the year—28 points against Hope College.

Of all their victories, a team usually remembers the close decisions longest. Lehigh had some squeakers, the two most exciting of which were wins over Colgate, 67-65 and Rider, 54-51.

Against Colgate the Engineers had to suffer through an "instant replay" of the final two seconds before realizing their victory. Sophomore Bob Fortune, who led the team in rebounding and also scored 291 points on the year, had just hit a turn-around jumper to put Lehigh up 65-63 when Colgate called for a time-out. The ensuing inbounds pass was handled by the Red Raider's Frank Capato, who never got off a shot. But Colgate Coach Ed Ashnault raised such a fuss that referee Has Grossman called for a replay. This time Capato got his shot off but it was way off the mark and Fortune hauled it in as the buzzer sounded—officially this time.

At Rider the Engineers put forth perhaps their best team effort of the year to pull out a satisfying win over a team that earlier had lost by a mere 3 points to the number one small-college team in the country (LIU). Lowman led the attack with 21 points and 10 rebounds but Fortune had 14 points and 14 caroms and Senior Bob Mallinson added 9 and 9. The big difference was rebounding—the Engineers pulled down 48 to their opponents' 21.

If Coach Heckman's debut is any indication of things to come, it looks as though basketball has a bright future at Lehigh. His ability to exact teamwork and performance from the boys almost guarantees continued success under the boards.





Heckman, *Coach*; Waldron, *Manager*; Albert; Schiel; Tranter; Smith; Yellin, *Manager*.  
Bonow; Forrester; Fortune; Lowman; Bayer; Mallinson.







# BASKETBALL RECORD

Lehigh		Opponent
73	Muhlenberg	63
57	Columbia	78
60	Temple	80
54	Delaware	66
42	Army	55
65	Bucknell	78
58	MIT	70
71	Hope	48
52	Union	46
78	Gettysburg	59
68	Delaware	97
85	Susquehanna	100
54	Albright	44
67	Colgate	65
73	Muhlenberg	63
60	Rutgers	80
54	Rider	51
75	Gettysburg	81
68	Lafayette	63
75	Bucknell	67
55	Rutgers	62
85	F&M	49
77	Lafayette	54







Astleford; Miller; Schwarz; Koch; Harding; Klein; Walterich; Morris; Warner; Christian, *Coach*; Lutz, *Captain* (missing).

## SWIMMING

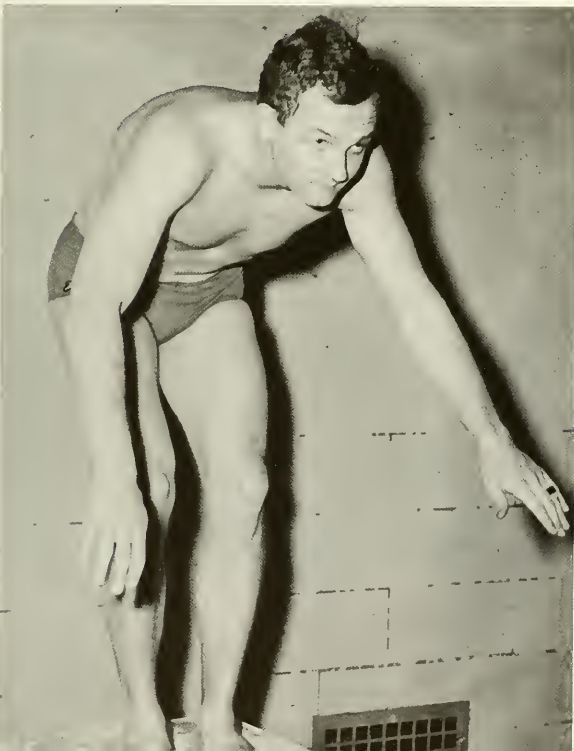

Some excellent individual performances combined with a strong team effort enabled this year's Engineer swimmers to end their dual meet season with a 5-5 record, and place sixth in the MAC swim-offs. Perhaps the greatest moment for Coach Christian's mermen came with their unexpected upset over Columbia late in the season. Earlier the Engineers had also defeated Dickinson, last year's MAC champions.

It was the sophomores who turned in the best performances for Lehigh at the MAC meet in late February. Pete Harding took a first in the 100 yard breaststroke, a second and fifth place in the 50 and 100 yard freestyle events respectively. Frank Warner won two fifth places in the 100 and 200 yard backstroke.

Lack of experience and depth prevented the mermen from achieving a winning season, but desire and hard work coupled with Coach Christian's ability to get the best out of his boys earned them a successful .500 record.

### SWIMMING RECORD

Lehigh		Opponent
28	Colgate	81
56	Dickinson	39
60	Delaware	44
65	Gettysburg	25
36	Bucknell	68
36	Rutgers	72
59	Columbia	45
38	Syracuse	75
33	Pennsylvania	63
66	Lafayette	38



Sgt. Ebert, *Coach*; Meincke; Machmer; Redcay.  
Bell; Bowen; Breene.

## RIFLE TEAM



The varsity shooters completed one of their most successful seasons in 1967-1968, winning eleven straight matches after an opening loss to Cornell. The season climaxed with the National Rifle Association Sectionals held at Valley Forge in which the Engineers finished second to usually strong Penn State.

At the Sectionals, team Captain Bill Machmer, an All American Honorable Mention winner, finished second with 291 of a possible 300 points. Both Machmer and the first place winner broke the existing range record in their battle. Also competing for Lehigh were Cotton Bowen, John Meincke, Karl Bell, Dan Breene and Jim Redcay.

Sgt. Bob Ebert hopes in the near future to complete the organization of the collegiate Rifle League, providing competition with members of the Middle Atlantic Conference. If Sgt. Ebert's record thus far is any indication, he should again be successful in helping the Rifle team to reach new heights.

### RIFLE RECORD

Lehigh		Opponent
1260	Cornell	1290
1270	Delaware	1168
1284	Lafayette	1112
1301	Gettysburg	1217
1305	Harrisburg Poly	877
1228	Scranton	1209
1295	Lafayette	1089
1295	Princeton	921
1282	Bucknell	1252
1223	Kings	1203
1293	Georgetown	1223



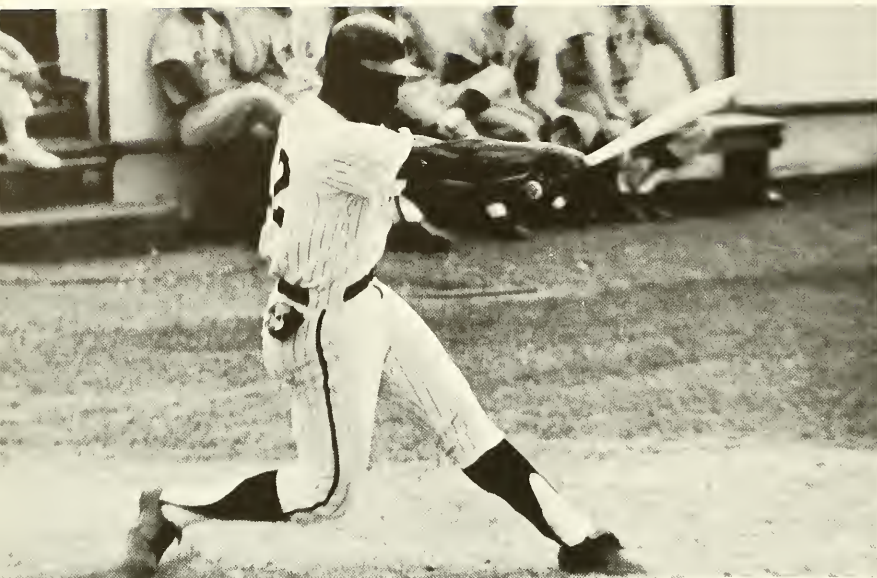

Wayne McElveen sends one for a ride.

## BASEBALL

### BASEBALL RECORD

Lehigh		Opponent
15	St. Josephs	0
6	Rider	7
3	Penn State (11)	3
3	Rutgers	7
6	Delaware	13
2	Wagner	1
6	Muhlenberg	1
1	Rutgers	5
5	Muhlenberg	1
3	Lafayette	0
5	Swarthmore	3
0	Temple	6
10	Ursinus	4

The pensive Coach Stan Schultz.





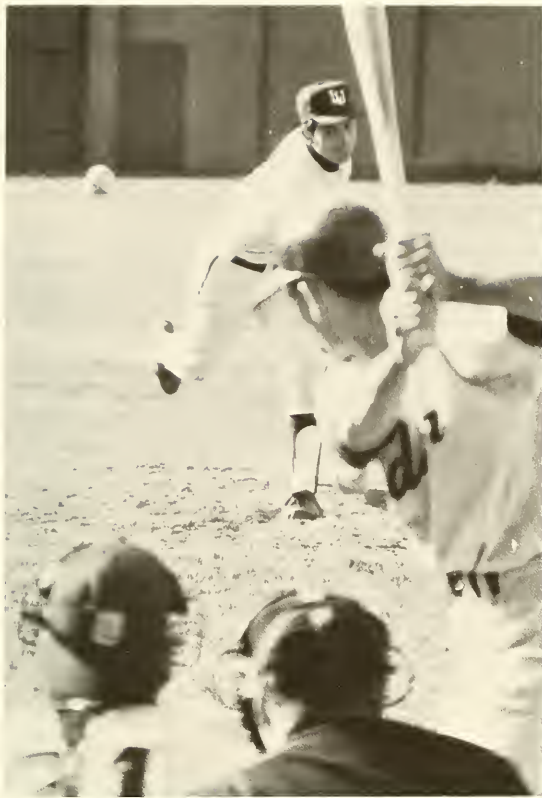

Mike Reilly led the Engineers in both pitching and hitting.

What makes a baseball team click? Pitching? Hitting? The answer is both and the 1967 Engineer squad had both as they compiled a 7-5-1 record.

The pitching chores were handled by senior Mike Reilly, with professional assistance from the weather. Thanks to a rainy spring and frequent postponements, Reilly was able to pitch 75 innings and gain six of the squad's seven victories. He also pitched the 11 innings of the 3-3 tie with Penn State.

Supporting Reilly were sophomore Steve Rohrbach, who had the Engineers' seventh win and senior Tom Bennett.

Upon examination of the batting statistics Reilly was once again on top. He led the hitters with a .415 average, but here he had strong support.

Larry Flowers with an average of .354 battled Kevin Leach and Ken Meinken for RBI honors. Flowers had nine RBI's while Meinken and Leach collected seven apiece.

Teamwork is not the most evident aspect of a baseball team's play. But it is there—the double play, sacrifice bunt, and pitch out all require team play. Baseball Coach Stan Schultz parlayed this teamwork with the performances of Reilly, Leach, Flowers, Meinken and others to gain a respectable .583 won-lost percentage.

Schultz, Head Coach; Tucker; Rohrbach; Brescher; Phelps; Gifford; Anderson, Coach. Dove, Manager; Leach; Viola; Reilly; Bennett; Zurlo; Lapihuska; McEvoy; McCrea; Meinken; Rogerson; Dane.



# LACROSSE

In a major reversal of recent years' form, Engineer lacrosse players did more than show up for their games. The result of their increased efforts was a winning (6-5) season.

Coach Roger Sherman made spirit, pride and teamwork the backbone of his squad as Lehigh put together a 5-2 record in league play and shocked independent Penn State, 6-4.

Stars of the sophomore dominated squad were All-Conference midfielder Dave Bramble and second-team All-M.A.C. defenseman Steve Kelban, both juniors. The emergence of soph Ted Turner, high scoring attackman who was also voted to the M.A.C. second team, highlighted the offense. Turner led the team in goals with 26.

The biggest game of the year, and the one that kept the Engineers from gaining the M.A.C. championship was against Swarthmore. A rain-forced cancellation hurt Lehigh's momentum, but the fired-up Engineers still took a 4-3 lead into the waning moments of the third quarter. But Swarthmore exploded for three goals and Lehigh was unable to stem the late Garnet rush, succumbing 12-6.

In the game against traditional rival Lafayette, Lehigh put on its biggest offensive display of the year, routing the Leopards 15-1. Attackman Bill Gill and Midfieldman Jack Horstmeyer scored five goals each, and Turner added three.

Lacrosse has been labeled . . .



. . . a contact sport.







Sherman, *Head Coach*; Bramble; Turner; Zink; Horstmeyer; Sacks; Kendrick; Gschwind;  
 Buonassi, *Coach*.  
 Cummings; Hess; Lamb; Fleury; Weed; Baumgartner; Hartman; Fowler.  
 Kirk; Gill; Kelban; Adelaar, *Captain*; Santer; Bussmann; Raymond.

Dave Lamb on the move against Drexel.



# LACROSSE RECORD

Lehigh		Opponent
9	Penn	12
5	Colgate	9
10	*Muhlenberg	2
10	*Delaware	4
7	Drexel	6
5	Rutgers	15
8	*Franklin & Marshall	1
15	*Lafayette	1
6	Penn State	4
6	*Swarthmore	12
6	*Stevens	7
*MAC Competition		





Sanders, *Head Coach*; Sunda; Miller; Hyde; Baggelaar; Niemeyer; Harroff; Hamilton; Corbiere; Hill; Barrows; Zarnowski, *Coach*. Agnew; Brisotti; Lucuski; Haas; Maresca; Zellner; Schuyler; Parry, *Manager*.

## TRACK

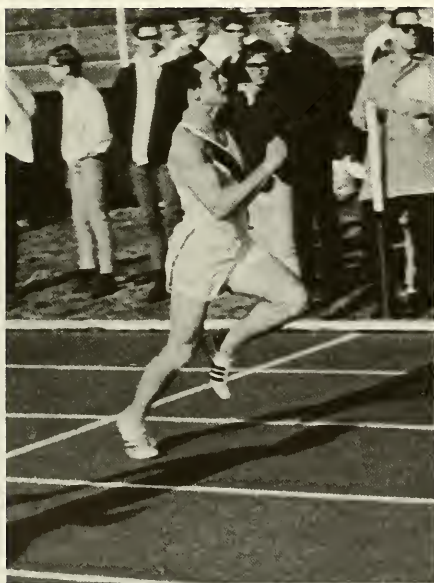

Billy Sunda shows some strain.

### TRACK RECORD

Lehigh	Opponent
35	St. Joseph's 105
41	Delaware 98
92	Haverford 48
92	Bucknell 47
53	Gettysburg 87
59	West Chester 81
50	Lafayette 89

A good indication of the success of a track team can be the number of records established by the individuals on the squad. With four records either broken or tied, the Engineer trackmen might have rated a .500 season.

However, due to lack of depth the team fell short of the break even point, posting a 2-5 log with wins over Haverford and Bucknell.

The record breakers were the brightest spots during the season. Sophomore Steve Haas broke an eight-year old Lehigh record with a time of 9:37.4 for the two-mile run.

Jimmy Miller, a junior, lowered the 440 yard run standard to 48.9, while Fred Zellner chopped .6 seconds off his own 440-yard intermediate hurdle record to establish a new mark of 53.9.

Always an exciting event, the pole vault provided an intra squad rivalry between Jeff Pfaeffle and Al Banes. This competition pushed both to a height of 13 ft. 6 in., tying the school record.

In the MAC track and field championships the Engineers placed four men to finish eighth. Rick Baggelaar was the runnerup in the triple jump, while Miller coped third in the 440.

Zellner took a third in the intermediate hurdles and Bob Nunemacher beat both Banes and Pfaeffle to take a fifth place in the pole vault.

Track, excepting the relays where team work is essential, is an individual sport. But a successful season is dependent upon the performance of all the individuals—not just a few record breakers.



Up . . . and over goes Pfaeffle.



Rick Baggelaar was a consistent scorer.



Jimmy Miller lowered the 440-yard dash record to 48.9.

# GOLF

The Engineer golf team has lately proven to be one of the most successful varsity teams at Lehigh. The 1967 season was no exception as Head Coach Fred Dunlap guided the Linksmen to a commendable 10-5 won-lost record. The squad thrived on head-to-head competition—characteristic of intercollegiate golf matches.

No individual stood out to the degree that he could be said to have carried the team. Whenever one man let down, another moved up to continue the winning ways.



A day at the beach.

A lesson in the swing, by Bob Montigel.

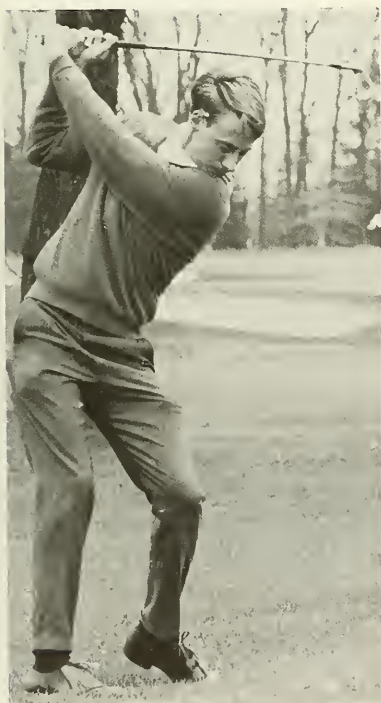

## GOLF RECORD

Lehigh		Opponent
3	Villanova	4
4	Penn	3
16	Swarthmore	2
11	Temple	7
0	Penn State	7
3	Princeton	4
13½	Muhlenberg	4½
10½	Gettysburg	7½
13½	Franklin & Marshall	4½
14½	Haverford	3½
12	Lafayette	6
5	Delaware	13
5	Colgate	2
5	Lafayette	2
4½	Bucknell	13½

Waldman; Hart; Palmer; Lutz; MacCrum; Montigel; Dunlap, *Coach*.





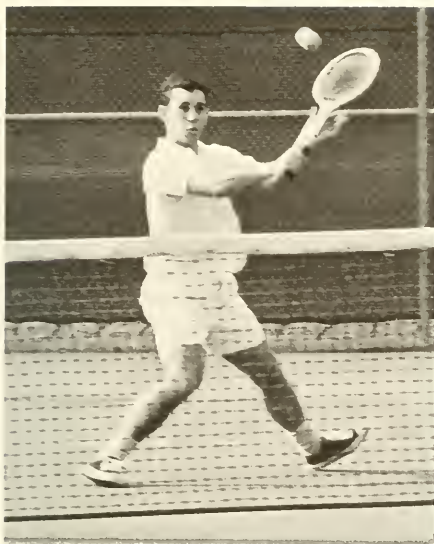

Dave Smith hits a backhand from the net.

# TENNIS

Tennis is an individual sport as opposed to basketball and football. Two men meet to swat a ball back and forth over a taut net and one must emerge a winner. A victory for one man, means little however, if his teammates do not follow suit.

It takes a concerted effort to achieve a winning season or even the 5-5 record attained by the '67 Engineers. Be it desire, ability or the direction of Coach Robert Chiodi, the Lehigh Netters had the essentials to compile a successful mark.

Standing out above the overall results was the performance of Bob Mallimson and Sandy Salam at the MAC championships. Although this duo did not play together regularly during the season, they teamed up to take the MAC doubles championship in a stunning upset.

## TENNIS RECORD

Lehigh		Opponent
7	Gettysburg	2
7	Rider	2
4	Haverford	5
4	Bucknell	5
0	Swarthmore	9
4	Rutgers	5
9	Drexel	0
1	Penn State	8
5	Lafayette	4
8	Dickinson	1

One half of the M.A.C. Championship Doubles Team.

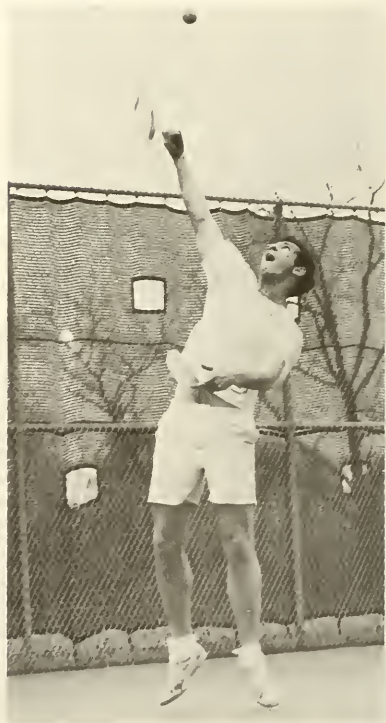

Harlow; Smith; Salam; Jennings; Cochran; Chiodi, *Coach*. Mallimson; Mullins.

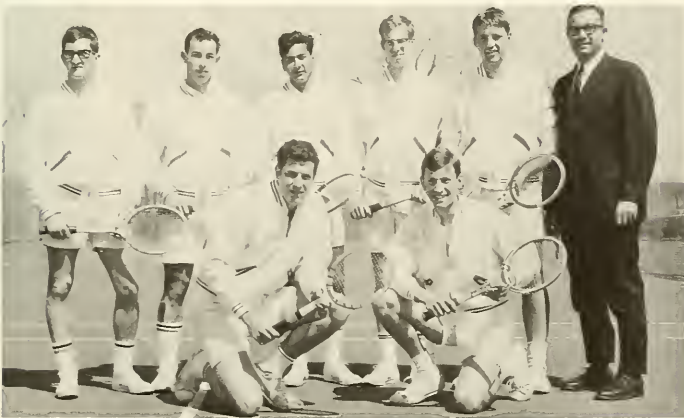







LIVING GROUPS



Sassi, Kasser, Schoenholz, Shupp, Poveromo, Mendelsohn, Winchester, Berzin, Green, Heller.  
Frisch, Beck, Brenneman, Zeratsky, Bannon, Minelli, Harpster, Summerville, Johnson.

## RESIDENCE HALLS COUNCIL







## ALO

D. Alexander  
E. Anderson  
A. Bast  
R. Bishop  
R. Bushwaller  
J. Chryst  
G. Correll  
D. Fair  
C. Gallo  
J. Giampetro  
M. Gregor  
R. Gruver  
L. Guzzo  
J. Hoffner  
M. Holva  
D. Jones

T. Kelly  
J. Korpics  
D. Kravits  
R. Kumor  
J. Laudenslager  
B. McFarland  
J. McHugh  
J. Messinger  
T. Mitman  
J. Nothelfer  
J. Parks  
R. Peters  
W. Pillar  
L. Plebani  
S. Pukczyn  
R. Reppert

T. Richards  
N. Rozsman  
L. Siftar  
R. Sikora  
S. Smith  
R. Smoll  
T. Smull  
L. Stevenson  
J. Valek  
T. Vargo  
C. Vasiliadis  
G. Wanich  
R. Wasser  
R. Wauters  
D. Werkheiser





C. Acklen  
 A. Becker  
 R. Brugam  
 P. Burgher  
 J. Bustard  
 H. Cheng  
 J. Christman  
 J. Clemmer  
 G. Curme  
 R. Davison  
 M. Feldman  
 F. Foshag  
 W. Gacki  
 S. Gross  
 F. Hiller  
 R. Hochberg  
 M. Juengst  
 R. Davenport  
 A. Kaziunas  
 W. Kiessling  
 J. Klein

## CONGDON



A. Kober  
 T. Lazet  
 S. Levin  
 D. Logan  
 B. Maguire  
 J. McGuire  
 D. Melcher  
 A. Proctor  
 J. Rohrer  
 S. Severin  
 R. Sixelove  
 K. Stolz  
 A. Stovitz  
 W. Tauriello  
 J. Lebar  
 T. Thomasco  
 M. Trimmer  
 R. Unis  
 P. Welch  
 L. White  
 A. Wright  
 S. Zimmerman  
 T. Zimmerman





## EMERY



J. Adams	D. Keller
P. Bearn	C. Koplish
B. Berzin	M. Kramer
D. Breskman	M. Mallen
T. Brightman	J. McClure
N. Burtner	S. Mikels
R. Clement	J. Newcombe
T. Dalva	G. Paris
B. Davis	E. Paukovits
W. Davis	W. Prytherch
T. Dennis	R. Read
R. Deutsch	R. Rokhsar
T. Engleman	D. Schaeffer
D. Farnell	W. Skoriak
D. Fisher	L. Speen
T. Foulds	A. Summerville
J. Gallenberger	A. Tedesco
R. Green	J. Warinsky
J. Harpster	D. Welldon
R. Heffernan	E. Wilkinson
H. Heiges	J. Winchester
R. Heine	T. Zavec
W. Herbein	J. Zwerling
B. Hurley	D. Oskin
R. Jackson	



## LEAVITT



M. Parry	G. Wilson
T. Wernick	S. Donche
K. Bell	P. Foldes
A. Brown	B. Orton
L. Dale	E. Yewdall
J. Miedema	P. Boly
F. Dignon	C. Nordquist
R. Ross	G. Eisele
G. Davies	R. Lowenstein
W. Ohnsorg	R. Deitchman
J. Douma	P. Fleming
R. Wirth	S. Garfunkel
T. Wise	D. Ruby
R. Fahringer	W. Merwine
B. Nebiker	M. Shapiro
S. Schapiro	C. Gropper
R. Goodnow	E. Schoenholz
J. Lindenbaum	N. Goldfine
G. Dykes	B. Lehman
J. Dunlap	R. Kohser
S. Haas	T. Libsch
G. Kroll	





## McCONN

S. Ahrens	W. Oehlke
M. Berney	D. Olson
J. Caldwell	T. Olson
H. Clymer	F. Osman
G. Cohen	R. Palmer
T. Eldred	D. Platte
R. George	L. Poveromo
J. Green	F. Richards
D. Griffes	D. Rieman
C. Gross	J. Rowe
R. Hoving	R. Rubinstein
J. Kapell	A. Ruttan
R. Kasenchak	D. Sassi
V. Keen	F. Schea
C. Klemmer	A. Schwartz
M. Landis	A. Shatto
C. Lapihuska	J. Simpson
R. Leonard	E. Stephens
W. Liss	J. Taylor
R. Maxwell	B. Wheeler
M. Neidell	R. Wilcox
R. Newman	R. Young





D. Kohn  
 W. Price  
 T. Allen  
 R. Gault  
 R. Strauss  
 R. Doory  
 R. Snyder  
 G. Boileau  
 R. Redfield  
 D. Gooch  
 C. Jones  
 R. Southard  
 W. Leete  
 W. Gast  
 R. Doty  
 W. Walker  
 M. Johnson  
 D. Boyce  
 W. Guilmartin  
 F. Baum  
 S. Richheimer  
 C. Froehlich

## SMILEY



D. Oljan  
 R. Kidder  
 J. Hellmers  
 Z. Morrow  
 J. Richardson  
 J. Simonitis  
 M. Mates  
 A. Rotz  
 A. Becker  
 N. Monhait  
 H. Check  
 D. Bredahl  
 J. Kline  
 R. Segesta  
 B. Whalen  
 C. Stauffer  
 J. Gerhard  
 S. Dabney  
 D. Kucher  
 C. Raynor  
 G. Kepner  
 T. Parran





## THORNBURG



M. Krueger	J. Maresca
E. Gustafson	L. Edwards
A. Schlicht	E. Nacios
H. Burkom	M. Waldron
R. Bellamy	P. Shackatano
K. Pech	A. Sanders
L. Fuller	C. Allen
E. Galda	J. Reichenberg
K. Shupp	C. Oram
J. Barycki	R. Mendelsohn
R. McGowan	W. Lawyer
R. Dietz	B. Hamill
J. Sineath	L. Hosmer
S. Minnick	G. Montllor
L. Taylor	E. Jackman
P. Martin	A. Krummenoehl
R. Biamonte	J. Hart
D. Reid	R. Van Horn
R. Smith	A. Zeratsky
P. Bloom	R. Caravella
M. Heller	J. Kendrick
M. Schatzberg	R. Leckonby



## LOWER EAST SIDE





This shot is typical of the Lower East Side, because any group that has the enthusiasm to get out of bed at 6 in the morning to be photographed is, as the picture indicates, UNITED.

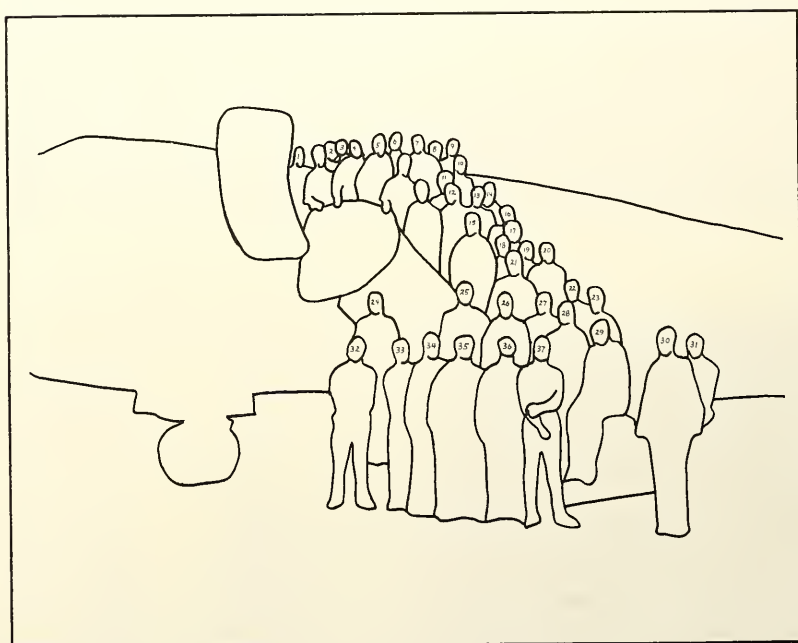

- |                  |                    |                    |                    |
|------------------|--------------------|--------------------|--------------------|
| 1. Jim Coffman   | 11. Jon Rick       | 21. Dick Bursch    | 31. Greg Fales     |
| 2. Dave Leamy    | 12. George Buickus | 22. Steve Rohrbach | 32. Andy Shapiro   |
| 3. Bob Seher     | 13. Brooks Heller  | 23. Gary Dixon     | 33. Roger Coffman  |
| 4. Al Klopp      | 14. Bill Janes     | 24. Chip Philbrick | 34. Charlie Jablow |
| 5. Jim Marmon    | 15. Bob Geremia    | 25. Neil Wells     | 35. Dick Heelan    |
| 6. Keith Ela     | 16. Al Lindmark    | 26. Tony Elms      | 36. John Setzer    |
| 7. Andy Rubman   | 17. Bob Gengenbach | 27. Steve Runkle   | 37. Bob Weintraub  |
| 8. Rick Ponter   | 18. Howard White   | 28. Charlie Confer |                    |
| 9. Mike Webster  | 19. Larry Siefers  | 29. Bob Schneck    |                    |
| 10. Rich Keigley | 20. Eric Fairfield | 30. Tom Gilligan   |                    |

# M & M B1



D. Smith	C. Wohlers
J. Miller	A. Tenthoff
R. Eakle	J. Cosgrove
W. Olawski	J. Keifer
D. Stem	H. Broadbelt
J. Batzer	D. Margolies
W. Yodis	F. Bub
F. Courtright	D. Warvel
T. Kosto	J. Shepherd
T. Murphy	J. Busch
C. Behney	L. Dickman
D. Metzger	V. Girol
J. Evans	W. Allen
F. Zellner	I. Friedman
E. Steckel	L. Poff
T. Hoppock	J. Roper
R. Kemerer	P. Faust
G. Frantz	J. Schandelmeier
T. Davis	F. Little
J. Schultz	R. Brill
D. Lashmit	J. Swavely
D. MacDonald	W. Newsome
M. Block	F. Abendschien
R. Drew	



# M & M A2



G. Achilles	J. Lybas
M. Armour	S. Miller
H. Bielski	J. Minelli
R. Biondi	D. Newton
B. Borry	S. Pastorius
S. Brower	A. Peters
D. Carl	R. Rabin
R. Chesney	A. Reish
D. Curtis	B. Rhoads
T. DiRuggiero	S. Romanov
H. Drake	C. Scheerer
T. Egbuche	B. Shive
R. Ely	J. Smith
R. Gregor	D. Snell
B. Hagenbuch	D. Snell
M. Herman	T. Stalsitz
B. Hull	B. Stewart
J. Idenden	D. Sweitzer
D. Joost	L. Tomenga
D. Jungk	P. Van den Beemt
C. Kackenmeister	S. Van der Beck
M. Klein	L. Washor
B. Kressin	B. Wylie
R. Kreter	J. Young



# M & M B2



K. Adams  
P. Montbach  
D. Steklenski  
W. Murphy  
V. Forsberg  
S. Walter  
J. Barnaba  
L. Emmer

N. Ozarin  
F. Ayres  
R. Ogden  
P. Beck  
C. Grimley  
W. Flammer  
J. Taylor  
T. Elble

W. Shaedle  
J. Frazee  
S. Rauscher  
D. Taylor  
R. Karig  
R. Towne  
S. Dunn  
T. McCloud

R. Fleming  
A. Yellin  
M. Schultz  
R. Barber  
D. Thaler  
W. Rimmey  
J. Konstanzo  
R. Hilton

E. Mengak  
M. Levin  
D. Roberson  
G. Sundstrom  
F. Crivallaro  
J. Blaker  
N. Meglathery  
R. Rosenberger

A. Clauss  
J. Fopeano  
R. Barch  
D. Gibson  
D. Droller  
L. Konopka  
F. Lutchter  
J. Stanard





# M & M A3



B. Balliett  
D. Bausum  
N. Beamer  
J. Bowker  
T. Brennemen  
T. Carter  
J. Chaback  
J. Chung

B. Cox  
R. Dobelstein  
K. Emigholz  
L. Fiery  
J. Fishback  
M. Ford  
R. Franzblau  
D. Gerhart

B. Ghrist  
B. Gruber  
S. Halliburton  
J. Harrison  
D. Hendershot  
G. Hoffman  
K. Jenkins  
R. Jesse

B. Josey  
D. Kaiser  
T. McAndrew  
M. Malsberger  
B. Marshall  
J. Mowery  
C. Partridge  
B. Pope

L. Sauerwine  
B. Schaeffer  
G. Simek  
D. Stamm  
P. Steacy  
B. Stewart  
G. Stoops  
L. Stump

M. Taber  
R. Telsch  
F. Tipton  
L. Wehr  
K. Werner  
F. Witherell  
K. Wright



# M & M B3



M. Barnett  
C. Boschen  
H. Chao  
D. Corrington  
C. Daum  
D. Davis  
D. Delman  
J. Fadyn  
R. Gibbs  
J. Graybill  
J. Griffin  
D. Hawbaker  
G. Himmelberger  
W. Horr  
R. Jakielski  
S. Kaplan  
D. Kusters  
R. Krauss  
P. Laurie  
M. Laichtman  
L. Levine  
W. Machmer  
G. Malone  
R. Mandeville

M. Marasco  
W. Marsac  
J. Mitchell  
P. Musser  
W. De Nie  
R. Novak  
R. O'Hart  
N. Pantazis  
L. Plonsky  
T. Ritter  
S. Rogers  
K. Rosenberger  
T. Sanders  
C. Sharpless  
S. Shimoda  
M. Smith  
R. Steinman  
O. Suros  
L. Truskowsky  
G. Wenger  
F. Wilson  
R. Witters  
R. Yoder  
D. Zito





# LEONARD HALL

W. Galer  
H. Fitzkee  
R. Pocalyko  
W. Scrivener  
C. Showalter  
J. Welsch  
B. Lace  
F. Caesar  
F. Beigel  
D. Birge  
R. Hockin





## DAS DEUTSCHE HAUS

J. Gustavsen  
P. Ganssmann  
S. Witham  
E. Lettau  
G. Stambaugh  
B. Geesey  
G. Williams  
E. Byrd







## GRYPHON SOCIETY

A Gryphon is a Lehigh freshmen counselor. Through his diverse role as academic advisor, disciplinarian, and most important, personal counselor, the Gryphon has a profound impact on a freshman's life. Indeed, it is through the Gryphon that Lehigh University can truthfully say to the individual, "We care about you."

It is the Gryphon Society which makes freshmen counseling at Lehigh a unique opportunity as well as an extra-ordinary job. Today, the Gryphon Society is one of the most dynamic and influential living groups on campus, and it has been through the Society that Lehigh's freshmen counseling program has gathered momentum.

Many Gryphons are leaders in extracurricular activities, and many were the motivating forces behind the recent Social Code revisions. Through these activities Gryphons gain greater insight into Lehigh Life, and ultimately, greater understanding of their role as freshmen counselors.

The Gryphon Society, over little more than a decade of existence, has authored The Counselor Handbook, created a "Counselor Review Board", initiated Freshmen-Faculty seminars as well as a Faculty Lecture series, enlisted freshmen tutors, and organized course reviews. Recently, the Gryphon Society has spearheaded a highly successful Freshmen-Alumni Dinner Program and has also innovated a Freshmen-Foreign-Student Program.

It is, in the end, a society of individuals who have a sincere interest in people, and the people it is interested in are the lifeblood of this university.

D. Gorfine	S. Salam
R. Rothenberger	T. DeLong
R. Chin	D. Parsons
W. Graupner	D. Newbury
K. Lesh	S. Jasper
D. Clark	A. Miller
S. Pierce	S. Ferebee
P. Selim	P. Gill
G. Drescher	S. Meacham
J. Musewicz	L. Mackowiak
B. Conklin	R. Justman
G. Schwartz	M. Holsinger
R. Brown	J. Beatty
D. Woodard	H. Van Scoyoc
M. Grannat	A. Levine
M. Friedman	J. Van der Aue
K. Klein	P. Dedel
G. McConnell	J. Tranter
V. Xistris	W. Brownlow
A. Borin	B. Bakerman
P. Pritchard	V. Xistris
E. Matson	R. Bradley
T. Carlton	T. Meehan
H. Levinson	R. Slavin
J. Mihalik	S. Van Sciver
V. Odotei	J. Price
R. Peirce	P. Henning
M. Maffei	E. Stewart
G. Aughenbaugh	

# DRAVO A

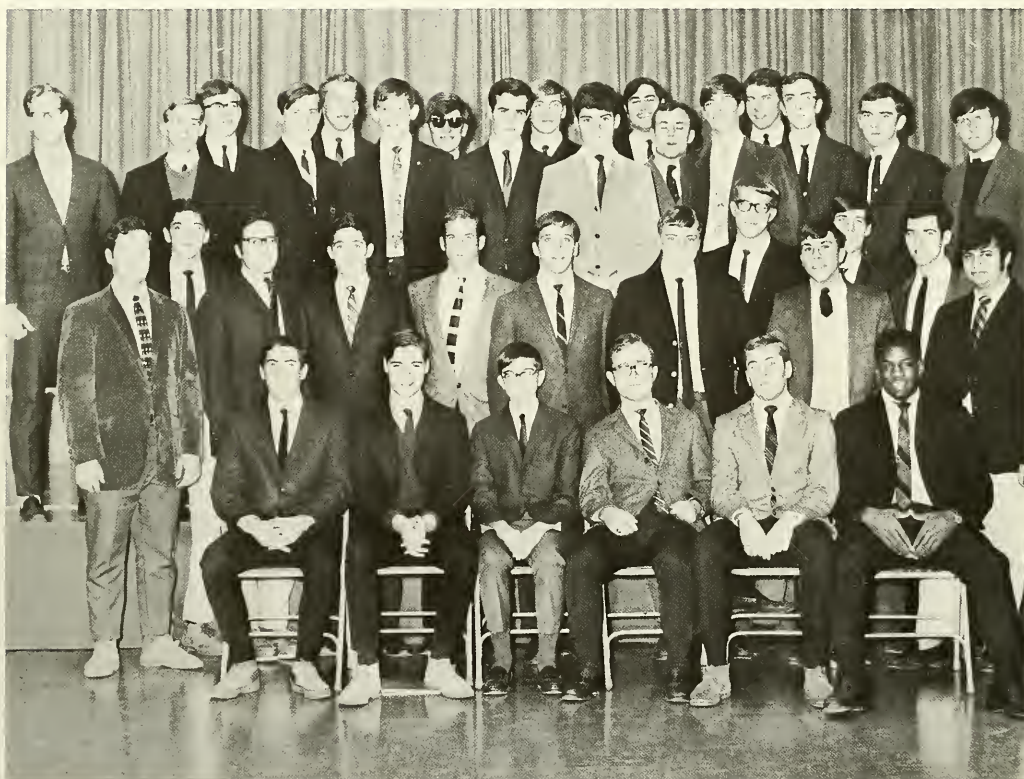

C. Thomas  
H. Smith  
J. Lamberson  
R. Slack  
R. Kaplan  
M. Manlove  
E. Glasofer  
B. Linz  
R. Wolen  
D. Gorfine

F. Fraenkel  
D. Haber  
S. Christie  
D. Leyshon  
R. Rothenberger  
J. Dandridge  
B. Baldwin  
J. Morris  
M. Pavlides  
W. Raff

I. Marsh  
C. Jarvis  
T. Wagner  
R. Brunner  
D. Daugherty  
R. Allstadt  
P. Bohan  
W. Endriss  
M. Graupner  
W. Buskirk

M. Schaeffer  
K. Clark  
J. Rubin  
A. McClure  
K. Martin  
D. Klingerman  
R. Spaulding  
P. Frankel  
M. Schneider  
G. Kershaw

J. Hacker  
R. Frazier  
A. Bramow  
R. Chin  
L. Barney  
R. Benner  
G. Berry  
S. Blank  
J. Cardell  
D. Elliott

E. Flicker  
S. Freund  
L. Gibel  
R. Langan  
W. McJames  
V. Parsons  
D. Snow  
A. Sonberg  
A. Villoldo  
T. Zettlemoyer





## DRAVO B



D. Zeigler  
G. Woodring  
J. Weidenhammer  
T. Wedel  
M. Walcutt  
G. Taylor  
R. Somach  
G. Snyder  
S. Pollock  
J. Patnik  
H. Loving  
C. Lance  
P. La Licata

R. Hess  
G. Evans  
R. Etlin  
D. Eschmeyer  
R. Dean  
G. Berry  
R. Connell  
M. Loose  
J. Shivo  
J. Laubenstein  
P. Sarinsky  
P. McKinley  
F. Slutsky

B. Arnot  
G. Lucadamo  
J. Kesselring  
D. Dickstein  
G. Naylor  
W. Laitala  
C. Benefield  
R. Butow  
R. Asher  
J. Waddell  
D. Ball  
R. Simpson  
K. Dychtwald

B. Trucksess  
J. Alex  
D. Angel  
D. Biro  
D. Bollinger  
J. Brune  
J. Bousquet  
J. Chopyak  
T. Dillman  
R. Hansen  
D. Hardy  
R. Koegel  
R. Laube

E. Leonard  
D. Moshman  
S. Paul  
D. Reissman  
R. Robertson  
D. Roeder  
L. Rubin  
S. Glidden  
P. Lowenberg  
J. Bidlack  
J. Bordeaux  
W. Clark  
W. Girvin

K. Gough  
D. Griffiths  
R. Hebden  
E. Herrold  
R. Jabara  
J. Leary  
J. McNally  
J. Page  
M. Sedonic  
R. Warde  
J. Wolbach

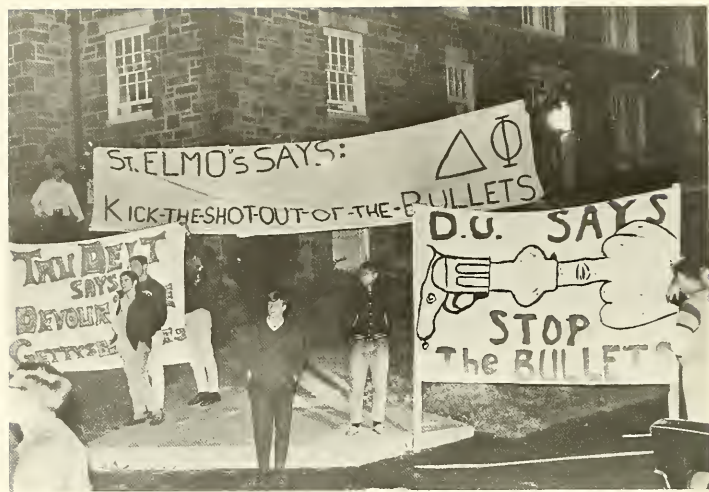

## DRAVO C



S. Alfano  
P. Alliegro  
P. Cogley  
R. Detrick  
J. Fedock  
L. Hohmann  
T. Janssen  
J. Kasser  
G. MacIsaac  
D. Pace  
T. Wright  
G. Schwartz  
J. Althouse

S. Chanin  
A. Fisher  
J. Goldberg  
B. Harle  
M. Keslosky  
J. McCullough  
H. Mamaux  
D. Ogrydziak  
R. Rickenbach  
R. Ruffle  
C. Trauger  
J. Leister  
S. Smith

R. Bacastow  
G. Cunningham  
T. Drouin  
S. Greenes  
M. Harrison  
W. Hittinger  
O. Klinger  
J. Lazenby  
T. Lewis  
W. Talbot  
M. Valentin  
B. Rosenberg  
S. Teeter

D. Welch  
R. Chang  
J. Gorman  
D. Hughes  
A. Jennings  
J. Kenyon  
J. Kraus  
R. MacMaster  
S. Newton  
P. Pansini  
R. Rege  
J. Ressler  
D. Waters





## DRAVO D

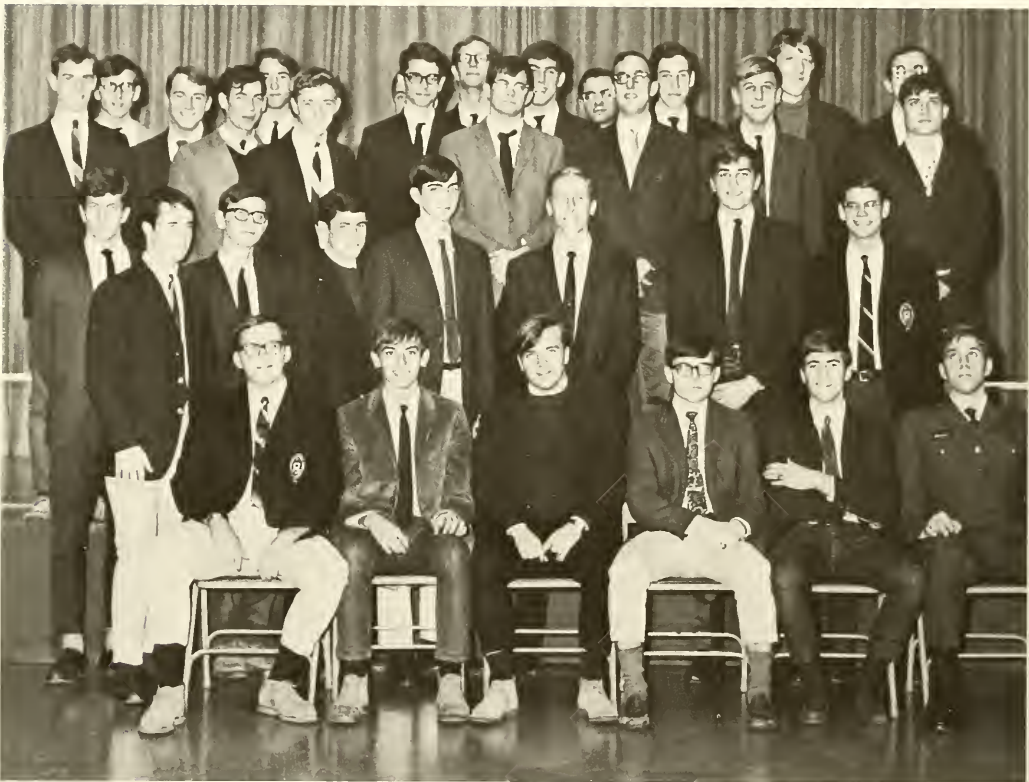

J. Ussery  
K. Augenblick  
J. Greeley  
S. Shearer  
R. Kramek  
M. Wysocki  
S. Lopes  
G. Wetzel  
S. Donley  
K. Lesker  
S. Van Gorder  
M. Wolfe  
J. Hrick

J. Chay  
T. Upton  
R. Stow  
R. Pell  
L. Confer  
K. McCune  
F. Nachman  
R. Franklin  
T. Youngblood  
C. Metter  
L. Silverman  
S. Bucklen  
R. Horch

W. Hirst  
J. Cornish  
G. Diehl  
M. Ascher  
S. Bach  
A. Brewen  
W. Coder  
A. Dale  
C. Detteline  
M. Frank  
T. Gallagher  
C. Gemmel  
J. Gross

D. Ingraham  
L. Kulchar  
W. Milinichik  
N. Starr  
J. Stegman  
G. Trauger  
D. Urban  
R. Wasch  
K. White  
J. Bainbridge  
G. Barnhart  
P. Blau  
R. Buckwalter

D. Cotten  
B. Foley  
R. Gerety  
R. Guttshall  
D. Hawes  
W. Martin  
D. Meloney  
B. Oberg  
S. Reiff  
J. Roth  
R. Sedmak  
J. Tischler  
R. Wheeler

# DRINKER 1

H. Sutherland  
D. Newbury  
S. Jasper  
A. Zorn  
D. Hogeman  
J. Carson  
D. Frick  
L. Hilton  
G. Judd  
R. Jones  
T. Gerber  
J. Harvey  
F. Mirack  
P. Shelley  
T. Martin  
R. Bolden  
D. Robinson  
G. Sheesley  
J. Morgan  
G. Kaufman

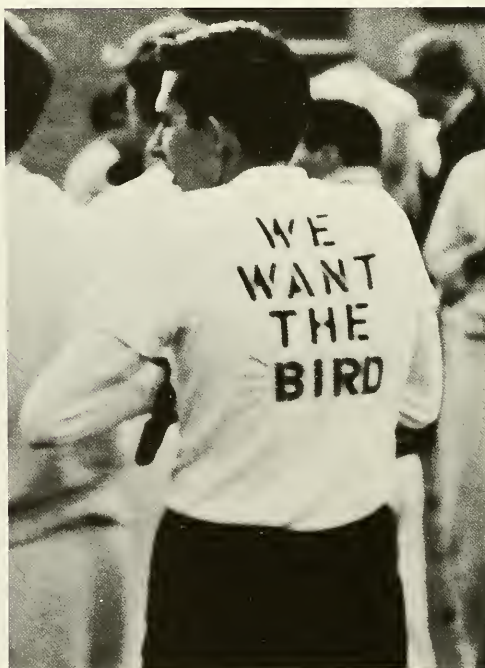



## DRINKER 2



P. Weader	B. Gillingham
J. Van Arman	M. Goglia
B. Dillingham	S. Goldin
R. Churchel	C. Hauss
C. Mueller	E. Hess
A. Wulf	J. Hewit
G. Williman	L. Hilpert
F. Ziegler	E. Jackson
S. Gray	N. Jones
D. Mooney	R. Karpovich
C. Alk	R. Kendig
S. Kern	C. Kreittler
W. Damuck	D. Mofelt
L. Bruen	D. Press
R. Weed	J. Puzauskas
D. Sullivan	G. Rames
N. Blake	C. Rollman
T. Sease	S. Rucker
L. Elish	T. Ruff
D. Hunt	C. Skorupa
J. Petrowicz	C. Unseld
J. Hunt	K. Von Der Heydt
L. Iadarola	J. Watt
R. Jordan	S. Ferebee
D. Mateyka	L. Miller
J. Braggin	S. Meacham
J. Cohen	P. Gill
D. Del Vecchio	

# DRINKER 3

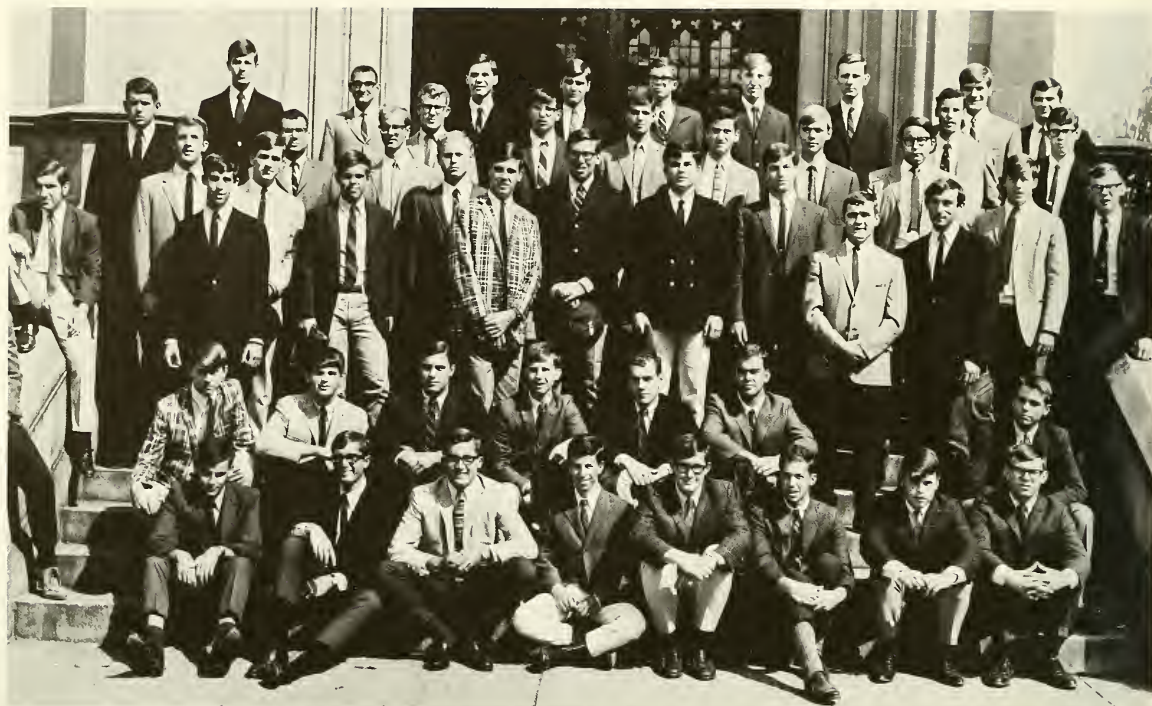

F. Cacciutti  
A. Jarmak  
L. Spahn  
M. Dorian  
A. Fleming  
B. Hirsch  
D. Bushinsky  
G. Weiner  
A. Chimes  
A. Molinari  
B. Smith  
W. Trent  
D. Beatty  
J. Kirshner  
S. Rosenthal  
A. Edwards  
M. Klemick  
D. Scatton  
G. Tuttle  
K. Donald  
M. Behringer  
R. Hoffman  
G. Long  
S. Elchenko  
L. Klein  
M. Holsinger  
W. Graff  
M. Nicoll

D. Blumenthal  
E. Silfen  
R. Justman  
E. Katz  
C. Luik  
T. Brownlie  
W. Smith  
W. Haun  
J. Waud  
W. Strause  
K. Verbeck  
P. Camana  
B. Van Nimwegen  
J. Doney  
H. Kabat  
D. Kestenbaum  
K. Rilander  
L. Mackowiak  
T. McClarnon  
S. Wagge  
K. Morton  
T. Przybeck  
P. Benzaguin  
H. Frisch  
T. Zabroski  
L. Burke  
D. Fritz  
W. Morgan





# DRINKER 4



F. Brandt  
P. Reitz  
J. Zinkavich  
C. King  
J. Herget  
G. Fisher  
R. Abel  
E. Gillespie  
J. Leff  
R. Vigeland  
G. Mandeville  
B. Jacobs  
M. Shaull  
R. Holmes  
J. Waters  
F. Brandt  
T. Cobb  
J. Dale  
C. Feters  
G. Brash  
R. Hilperts  
D. Buckley  
H. Spagnola

G. Slade  
S. Zuckerman  
S. Lisook  
G. Sims  
J. Matthews  
G. Pilling  
J. Havens  
T. Dougher  
F. Fleming  
C. Feitner  
D. Hoyler  
W. Parker  
T. Bircks  
S. Dugan  
R. Schnaars  
T. McMillan  
S. Shadle  
M. Markel  
F. Novello  
J. Milligan  
A. Levine  
S. Van Scoyoc



## RICHARDS 1

G. Winston  
 D. Wood  
 R. Lee  
 G. Gabuzda  
 W. Simpson  
 P. Rossin  
 D. Gill  
 L. Bower  
 T. Gross  
 J. Hannan  
 R. Reineberg  
 L. Ramsey  
 D. Gilbert  
 J. Texter  
 H. Foster  
 D. Griswold  
 R. Vellekamp  
 B. Golant  
 R. Sims  
 J. Cooper  
 J. Byerly  
 G. Witmer  
 P. Dedel  
 J. VanDerAue







## RICHARDS 2

J. Beach	P. Witmer
T. Bedwell	T. Wilson
M. Berman	R. Ferguson
T. Birch	T. Birkhead
S. Braun	S. Farer
R. Brown	B. Allred
C. Carter	J. Ryan
G. Connelly	T. Prince
R. Cook	G. Harvey
E. Crawford	E. Gottlieb
P. Forman	S. Hirsch
J. Gruen	D. Geller
C. Gruener	D. Bartholomew
K. Hauptli	R. Savage
H. Haxall	N. Friedman
G. Hicks	R. Fortna
W. Hoover	D. Icenhower
J. Janiszewski	A. Blake
H. Klasko	C. Dietch
R. Martin	A. Niedermeyer
R. Merchant	L. Kramer
L. Osterhoudt	K. Lekisch
D. Paige	S. Barrus
G. Panek	R. Watts
S. Pierce	D. Levy
D. Pryce	W. Chastain
W. Repko	T. Dannaker
A. Roth	G. Loughner
D. Simes	A. Fulton
W. Stockdale	J. Sproul
L. Wirth	G. Bancroft





## RICHARDS 3

C. Kiefer	R. Weiss
J. Gockley	A. Lyons
T. Conarty	B. Carpenter
R. Donadt	R. Farriss
R. VanAusdal	R. Sturgis
R. Sellman	J. Gendell
R. Shoop	W. Stair
W. DeKlyn	M. Davis
J. Watkins	B. Groh
L. Johnson	G. Gibney
A. Herman	D. Peoples
S. Billias	J. Moore
M. Hartman	M. Covitch
J. North	R. Melnikoff
B. Morrison	K. Etra
R. Summers	R. Soloff
W. Montgomery	G. Mater
L. Himmelberger	R. Boucher
P. Jones	R. Worcester
W. Kent	A. Borer
J. Bush	C. Stoldt
R. Tower	A. Truman
D. Schoenberg	M. Ostro
T. Swarr	C. Dexter
M. Levine	A. Goldberg
W. O'Donnell	D. Miles
E. Goldwarg	L. Zanetti
H. Cleaver	M. Matijasich
B. Ames	M. Magnus
K. Smith	M. Katz
S. Hirsch	







## RICHARDS 4



R. Vaillancourt  
R. Moon  
J. Miller  
R. Coleman  
D. McDonald  
S. Curran  
P. Harrington  
D. Freund  
R. Wagner  
J. Pettrillo  
J. Plummer  
E. Haines  
J. Smith  
J. Paget  
D. Stock  
W. Hull  
V. Bisceglia  
J. Berger  
J. Tillapaugh  
R. Revta  
M. Gusler

G. Nicholson  
T. Jamula  
A. Lily  
W. Carey  
W. Ford  
M. Ellis  
P. Moonan  
J. Flood  
E. Solomon  
R. Shattenberg  
N. Stover  
J. Stover  
D. Clayton  
P. Gallo  
D. McCartney  
W. Hoagland  
P. Evans  
D. Carlin  
S. Ogaard  
A. Kish  
J. Westrick

# TAYLOR 1



M. McDonald  
R. Rittmann  
G. Sabol  
S. Johnson  
J. Redcay  
R. Scott  
J. Cote  
J. Dafgek  
K. MacGregor  
P. Hogan  
F. Jones  
D. Cameron  
T. Hutchinson  
J. Hodgetts  
C. Rudolphy  
G. Rice  
D. Kemp  
A. Williams  
D. Tulowitzki  
G. Karichner  
D. Slutsky

J. Shehab  
K. Horne  
B. Salmon  
W. Ehrman  
G. Wade  
M. Wong  
R. Ferrell  
S. Simon  
T. Symanovich  
T. Morrison  
K. Fischl  
B. Koons  
K. Collins  
D. Brown  
K. Bixby  
T. Howard  
C. Zearfoss  
E. McGuire  
P. Trautman  
C. Smeraldi

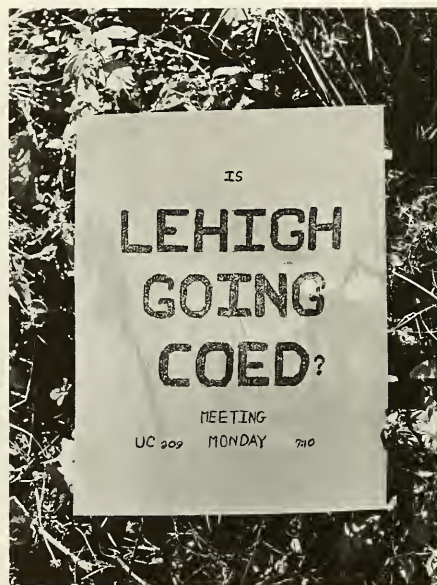





W. Alpert  
B. Augustadt  
J. Burling  
T. Carroll  
D. Greenwood  
R. Johnson  
R. Korte  
D. Levine  
T. Mayer  
J. McGee  
P. Ostermann  
T. Tieger  
G. Vega del Pozo  
R. Zuflacht  
R. Templin  
L. Prokop  
B. Bortz  
J. Scott  
T. Hofherr  
A. Jones  
R. Guy  
S. Malkenson  
S. Shields  
C. Smoler

A. Rudolph  
R. Sebring  
J. Shehab  
M. Golden  
M. DeVito  
F. Olson  
T. Smith  
J. Karat  
F. Steele  
K. Teitelbaum  
M. Capiotis  
W. Waskewich  
R. Kirby  
L. Bailey  
R. Corkery  
J. Odence  
R. Whiffen  
M. Hardcastle  
R. Wendel  
R. Lathrop  
R. Krause  
M. Jenkins  
H. Mattel  
B. Meyer

# TAYLOR 3



T. Wible  
 M. Sabba  
 F. Laico  
 G. Carter  
 T. DeLong  
 D. Parson  
 E. Thompson  
 M. Czerniak  
 W. Mills  
 D. Stewart  
 B. Kirsch  
 W. Larned  
 R. Jordan  
 H. Johnson  
 P. Krynicki  
 J. Reggia  
 J. Hoover  
 R. Gretsch  
 P. Hondru  
 C. Marple  
 B. Williams  
 J. Williamson  
 J. Collmann  
 R. Beasley  
 M. Lynch  
 J. Kvitkovich  
 H. Sood







4:00 o'clock Tea

## HER MAJESTY'S LOYAL OPPOSITION



*Spot the Magic Alligator*

Her Majesty's Loyal Opposition is an informal group dedicated to the development of personal eccentricity. It draws its membership from the ranks of the unusual, the bizarre, and the hideous. Around a hard-core nucleus of Jack "Chief" Bannon, Mark "E" Enterline, Neal Meglathery, and Joe "Shout Druid" Shaffer, the brotherhood has doubled in a few months. The group also includes Howard "The Hawk" Hawk, Anthony "T.T." Taylor, Larry "Wheels" Siefers, Steve Bailey, and Bruce Lynn. Among our outstanding alumni we count Mr. James Engelbrecht.



12:00 o'clock High







GREEKS



Gould, Smith, Reynolds, Hunter.

The Interfraternity Council and its committees perform an important service for the University and the fraternities by coordination and control of most phases of fraternity life. The Interfraternity Council of Lehigh University is a dynamic organization. It has to be. Problems are constantly arising that demand new outlooks, new answers to old difficulties. The men of Lehigh are a diversified lot, all of whom have varied and significant ideas which must be dealt with and talked over. It is here that the I.F.C. has in the past few years played its most dominant role. This role will surely be expanded in the future. The Interfraternity Council, as a representative body of all the fraternities, adds cohesiveness to a dynamic community that would otherwise be chaotic. The strength of the fraternity idea lies in this cohesiveness.

## INTERFRATERNITY COUNCIL

Prof. Eppes, Dean Quay, Prof. Brockway, Anderson, DiGiacomo, Miller, Hodson, Schmidt, Greenough, Spaeth, B. Long, Gustavson, R. Miller, Hart, Elcome, Lutz, Silliman, Howells, Donoghue, Elbich, Kirkpatrick, Cloud, Sacks, West, Mendelson, Gschwind, Lowe, Kyler, Locke, Jacobs, Danzig, Whitcraft, O'Neil, DeVincentis.





# FRATERNITY SERVICE ASSOCIATION



C. M. Keen, *Manager*, Mrs. Bond, G. Hanlon.

An organization named the Fraternity Service Association was formed at Lehigh in 1967.

This association is fostered by the Interfraternity Council and its stated purpose is "to promote and maintain a high degree of sound management in the policies and operation of social fraternities at Lehigh University." Its principal function is cooperative purchasing of food, house maintenance supplies and services of various types, in an effort to obtain cash and volume discounts.

The organization is a non-profit corporation under the laws of the Commonwealth of Pennsylvania, controlled by a Board of Directors, made up of undergraduates and alumni with the undergraduate members as officers.

The board members represent the Interfraternity Council and the Fraternity Alumni Advisory Council and are chosen by those groups. C. M. Keen, Jr. '48 is the full time manager of the organization and responsible to the Board of Directors.

Since the operation commenced in September 1967 the results have far exceeded expectations. The association is just the transfusion of financial responsibility which Lehigh's fraternity system has long needed.



ALPHA  
CHI  
RHO

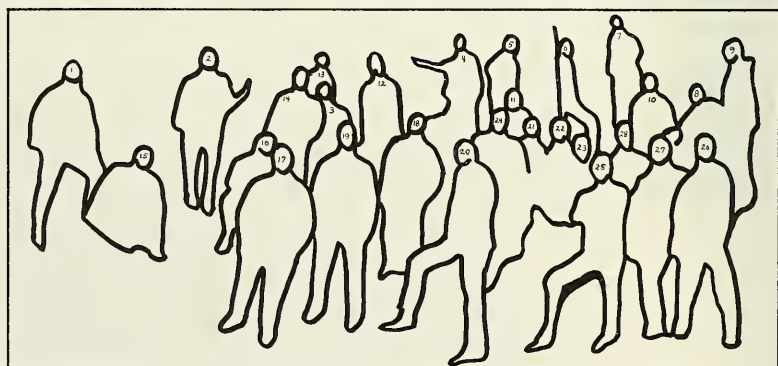





1. Jens Andersen
2. Larry Martin
3. Sam Gelfo
4. Snake Davis
5. Art Nesslage
6. Mike Hendricks
7. Rich Creitz
8. Bob Stovall
9. Bob Benner
10. Randy Stager

11. Jim Beardsley
12. Craig Hagelin
13. Doug Ebert
14. Mike Conway
15. Gary Dubois
16. Cotton Bowen
17. Chris Taylor
18. Pete Dane
19. Bob Taylor
20. Dave Cassidy

21. Tim Dennis
22. John Weiss
23. Al Meyer
24. Tim Gifford
25. Greg Haggett
26. Tim White
27. John Griffin
28. Al Ware

Alpha Chi Rho took to the woods for this shot to show the state their new chapter house was in about 1½ years ago. However, this spring marked their big move up to Sayre Park and now the Crows have a new nesting place near the top of South Mountain.





## ALPHA SIGMA PHI

Casualness and variety characterize this picture of the brotherhood of Alpha Sigma Phi. Each of the brothers is shown in the clothes he is most accustomed to wearing, but the unity of the chapter is symbolized by the fraternity letters the brotherhood spells out when viewed together.



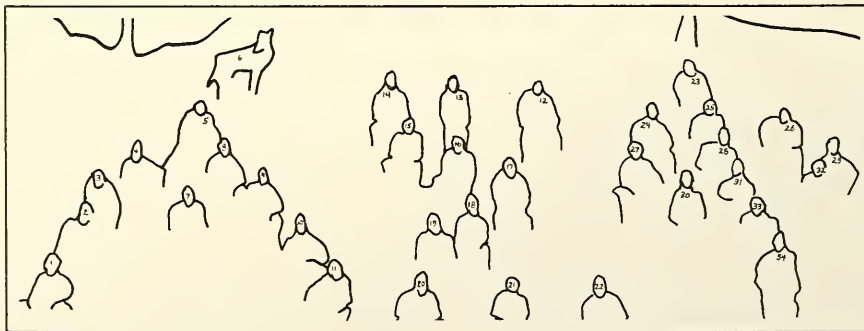

1. William Cornwell  
2. William Lora  
3. John Janukowicz  
4. Richard Cromie  
5. Richard DiGiacomo  
6. Sam  
7. Mark Kelly  
8. Richard Puffer  
9. Jeffrey Markel

10. Howard Shaffer  
11. Thomas Weigman  
12. Douglas Dworski  
13. Kenneth Hayes  
14. John Carson  
15. Martyn Miller  
16. Clarke Henley  
17. Warren Shimmerlik  
18. Lucius Riccio

19. William Houck  
20. John Looloian  
21. Ronald Finglass  
22. Gregory Hodge  
23. Michael Prendergast  
24. Robert Quallick  
25. Douglas Shera  
26. Richard Gangloff  
27. Daniel Breene

28. Richard Delaney  
29. Robert Pfeiffer  
30. Peter Gartman  
31. James Wolf  
32. Walter Usinowicz  
33. Carl Slivinski  
34. David Kiefer

# ALPHA TAU OMEGA

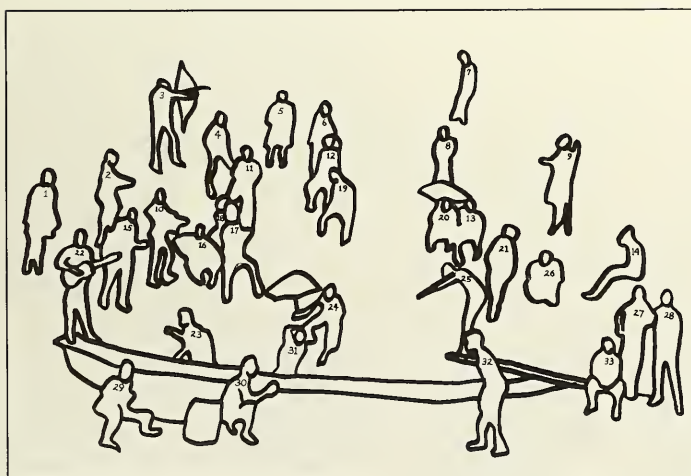





1. Chris Stoebr
2. Rob Eisele
3. Chris Ness
4. Bob Burton
5. Chip Attwood
6. Dave Lamb
7. Bill Lynch
8. Jeff Kirk
9. Rich Niemeyer
10. Roger Sonstroem
11. Tom Burke
12. Mike Hemp
13. Bob Banks
14. Tom Borchardt
15. Craig Williams
16. Bob Brown
17. Harry Lambart
18. Gus Fowler
19. Jim Bruno
20. Rich Lehman
21. Bob Domlesky
22. Roger Schwarz
23. Jim McNeill
24. Dale Huber
25. Bill Yeager
26. Greg Baker
27. Don Krampetz
28. Dick Zahn
29. Tom Gillon
30. Chuck Lusk
31. Burt Snyder
32. Rich Lettieri
33. Carl Zipper

Ever since the ATO's moved into their new chapter house last year the pool behind the house has replaced their partyroom as the scene of all house activity. It seems that everything the house does from an actual representation of William Tell (with one minor flaw) to skiing centers about the pool. Needless to say, such activity usually attracts the unfavorable attention of the campus police, but ATO is prepared. Over the winter they have secretly constructed a 4 million gallon reservoir behind their house and the next time the campus police cruise by, some pledge will have the distinct honor of opening the main valve. Sure hope the police can swim better than they can drive.



## BETA THETA PI

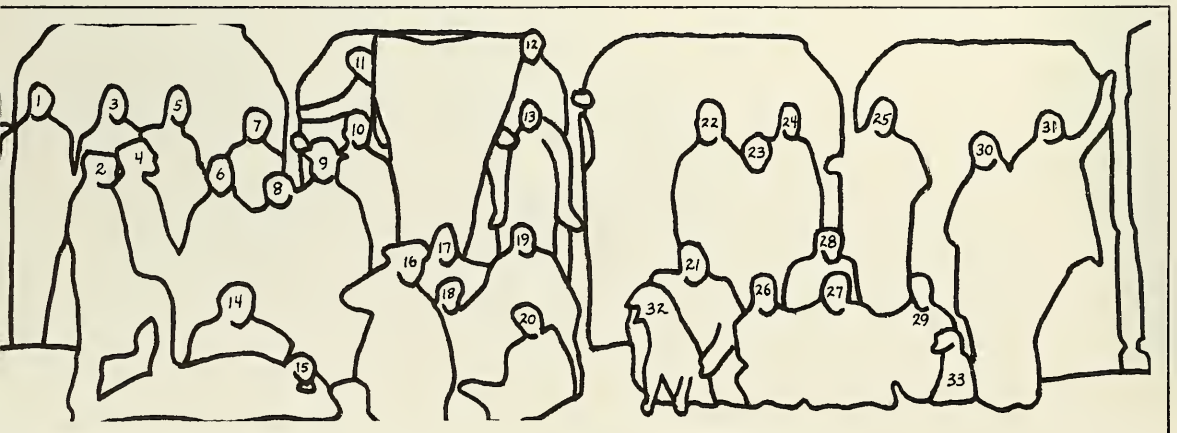





- |                     |                    |
|---------------------|--------------------|
| 1. Don Johnson      | 18. Greg Zern      |
| 2. Elliott Tepper   | 19. Bill Kuhn      |
| 3. Ted Valant       | 20. Del Bloem      |
| 4. Tom Hodson       | 21. Butch Paquin   |
| 5. Bob Frawley      | 22. Sandy Robinson |
| 6. Tom Muir         | 23. Ron Ries       |
| 7. Dick Meyer       | 24. Art Rutzen     |
| 8. Ron Guzman       | 25. Peter Thompson |
| 9. John Saunders    | 26. Ray Snyder     |
| 10. Bob Smith       | 27. Jim Huston     |
| 11. Bill Sunda      | 28. Andy Johnson   |
| 12. Dale Falcinelli | 29. Jay Baumer     |
| 13. Don Ferrell     | 30. Art Renfro     |
| 14. Jim Bodine      | 31. Ralph Prikryl  |
| 15. Mike Confer     | 32. Baron          |
| 16. Rick Rainin     | 33. Stacy          |
| 17. Darcy Roper     |                    |

Let's just call this one—"The  
Beta's New House!?!."







## CHI PHI

- |                     |                    |
|---------------------|--------------------|
| 1. Bill Bosch       | 18. Steve Holmes   |
| 2. Bob Fry          | 19. Jon Maguregui  |
| 3. Bob Westerman    | 20. Steve Nelson   |
| 4. Bruce Nugent     | 21. Steve Spiegel  |
| 5. Bob Keller       | 22. Clif Hunt      |
| 6. Don Kemp         | 23. George Samuels |
| 7. Lynn Aylsworth   | 24. Don Blue       |
| 8. John Schmidt     | 25. Marty Tucker   |
| 9. Russ Smith       | 26. Bob Magee      |
| 10. Randy Brown     | 27. Cook           |
| 11. Steve Ernst     | 28. Wayne Gohacki  |
| 12. Dick Shepard    | 29. Denny Diehl    |
| 13. Roger Tresolini | 30. Vince Scully   |
| 14. Putter Meinken  | 31. Tony Mitchell  |
| 15. Tom Beganie     | 32. Mike Morris    |
| 16. Larry Kiefer    | 33. Count          |
| 17. Kirby Pilcher   |                    |

The Chi Phi Fraternity, known to other Lehigh fraternity men as the Chapel on the Hill, is here shown preparing for a Saturday evening of meditation and prayer. Every weekend the Chi Phi hierarchy, representing all international denominations, gathers at the Chapter Chapel to rend clothes and beat breasts, showing their faith in the ideals they believe in and follow in their daily lives.



## CHI PSI

Beer appears to be the dominant theme of Chi Psi's picture. Not only do the kegs make marvelous seats, but the contents are invaluable both for drinking and other activities. It has often been said that Lehigh swims in beer, but it is unusual to find an actual example of it. At least the drying-out process won't be too bad, for the towel is close at hand. But it just might be more appropriate to supply the swimmer with a thermos of strong, black coffee.

- |                       |                       |
|-----------------------|-----------------------|
| 1. Pete Harding       | 18. Beatrice Sullivan |
| 2. Paul Bonaventura   | 19. Ed Flail          |
| 3. Dick Wigton        | 20. Norm Greenough    |
| 4. Barry Cook         | 21. Bob Harroff       |
| 5. Jay Mazur          | 22. Reed Beidler      |
| 6. Al Banes           | 23. John Ramee        |
| 7. Mike Hintz         | 24. Bob Baiz          |
| 8. Bob Gerlach        | 25. Bert Cooper       |
| 9. Jim Walton         | 26. Craig Hopkins     |
| 10. Wayne Kingston    | 27. Jack Kime         |
| 11. Paul Koepff       | 28. Dan Heinecke      |
| 12. Jim Billings      | 29. Dave Rippey       |
| 13. Wayne Littlefield | 30. John Harrison     |
| 14. Bill Succop       | 31. Phil Schantz      |
| 15. John Donaldson    | 32. Dave Dines        |
| 16. Jim Hill          | 33. Ed Carney         |
| 17. Eric Woll         |                       |



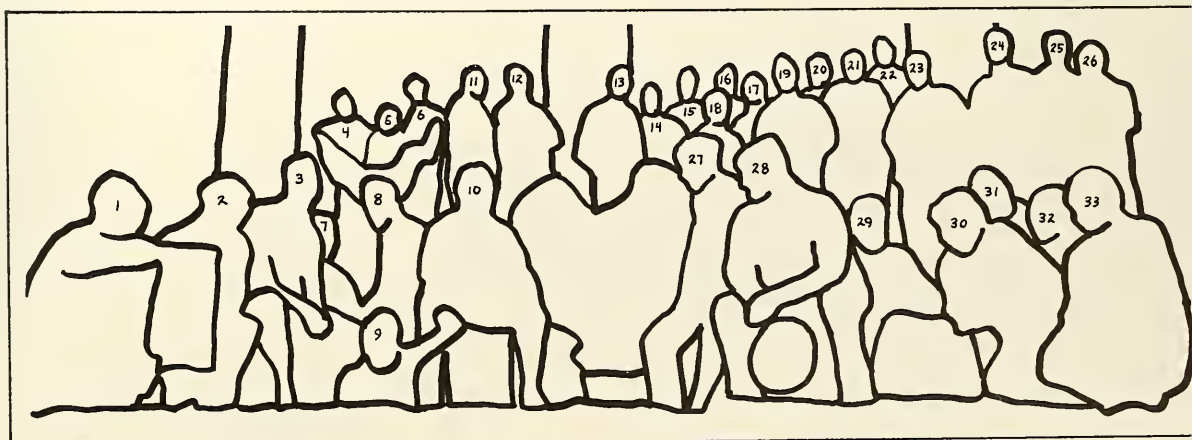

## DELTA CHI

Delta Chi decided to invade the Lafayette campus just before last fall's Lehigh-Lafayette game and paint the infamous leopard the proper colors of brown and white. Not only did they do their work, but they managed to return from the Easton campus in one piece—and this was no mean feat. It seems that Lehigh men always attract attention when they go to Lafayette, and if they happen to come in November and are carrying paint they can attract a bit too much attention.







1. Jim Claypoole
2. Tom Bickerstaff
3. John Anderson
4. Terry Sommer
5. Dave Tracy
6. Art Radman
7. Mike Gage
8. Tom Hill
9. Doug Hibshman
10. Bob Coleman
11. Barry Mitchell
12. Bob Boisvert
13. Gene Milunec
14. Bob Merkle

15. Jim Detwiler
16. Ken Thompson
17. Jack Allan
18. Sir Edward W. Dustnorth
19. Scott Hartz
20. Bob Schurter
21. Rich Boenning
22. Bill Zeus
23. Dick Simek
24. Bob Smartschan
25. Rick Liebson
26. Harry Spaeth
27. Jim Graczyk
28. Mick Cooper

29. Art Altenderfer
30. Jan Gustafson
31. Joe McKeehan
32. Rich Kasting
33. Craig Bailey
34. Wick Keating
35. Dan Bliss
36. Ron Smith
37. Sheff Eaton
38. Bob Montigel
39. Bill Kiem
40. Walt Stansbury
41. Jeff Richards
42. Mike Madigan







- |                    |                           |
|--------------------|---------------------------|
| 1. Pete Hall       | 19. Tom Rohrbach          |
| 2. Stuart Wallace  | 20. Steph Sinnott         |
| 3. Warren Idzal    | 21. Bob Lane              |
| 4. Bill Fitting    | 22. Gregg Campbell        |
| 5. Dave Shugarts   | 23. Neal Norrick          |
| 6. Craig Evans     | 24. Dave Martin           |
| 7. Joseph Salvia   | 25. Bill Webster          |
| 8. Tony Tumminello | 26. John Champagne        |
| 9. Bruce Hume      | 27. Mike Katz             |
| 10. Bruce Long     | 28. Chuck Mascari         |
| 11. Rick Doehne    | 29. Rocky McCrady         |
| 12. Rick Rice      | 30. Alan Mettler          |
| 13. Skip Rowe      | 31. Alfred Hering         |
| 14. C.O. North     | 32. Dick Witmeyer         |
| 15. Pat Donovan    | 33. Rich Whittemore       |
| 16. Richard Flint  | 34. Richard Fruechtenicht |
| 17. Bob Reno       | 35. Tony Costanzi         |
| 18. John Zinn      |                           |

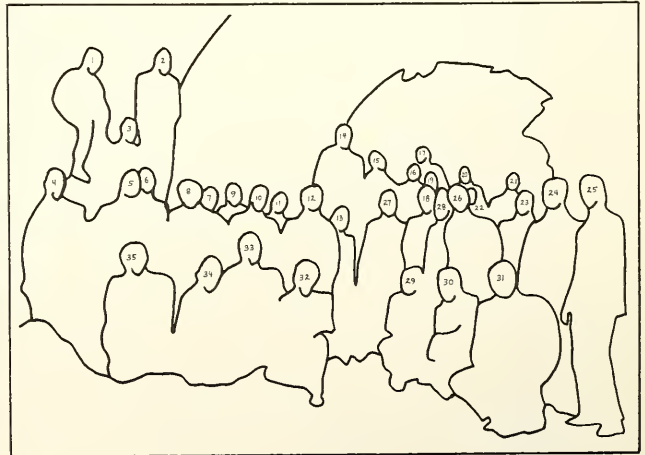

## DELTA PHI

Delta Phi selected this location on Delaware Avenue for its picture because this was the site of their first chapter house at Lehigh University. Times have changed, however, and now the brotherhood lives in Sayre Park, but they still return to this spot occasionally to view the foundation of their start at Lehigh.

"Definitely a hardened group of criminals and properly put in their place," a casual observer might say. However, closer examination reveals that it is actually Delta Sig—in the Bethlehem jail. It looks like this is one house that really sticks together.

## DELTA SIGMA PHI







1. Brewster Phillips  
 2. Steve Buell  
 3. Bruce Coull  
 4. Tiny Atkinson  
 5. Brian Rowe  
 6. Bill Marks  
 7. Jeans Betts  
 8. Bob Mampe

9. Bob Wehner  
 10. Shade Gutzwiller  
 11. Bob Corson  
 12. Jim Kranz  
 13. Mel Bower  
 14. Paul Wiener  
 15. Gary Zimmerman  
 16. Tag McFadden

17. Dave Wilcox  
 18. George Merrill  
 19. Larry Gustavson  
 20. Willey Hans  
 21. Bags Bailey  
 22. Denny Bardman  
 23. Timothy A. Gog  
 24. Mort Walters



- |                      |                        |
|----------------------|------------------------|
| 1. Michael Raffaele  | 18. John Schroedel     |
| 2. James Baxter      | 19. George Mears       |
| 3. David Depalma     | 20. Daniel Di Maria    |
| 4. Kenneth Purvis    | 21. Dennis Stone       |
| 5. Bruce Varnum      | 22. Richard Miller     |
| 6. William Gill      | 23. William Semko      |
| 7. Fred Klein        | 24. Ronald Matalavage  |
| 8. Prof. James Eppes | 25. Geoff Smith        |
| 9. Allen Mengel      | 26. Paul Flor Cruz     |
| 10. Peter Sorensen   | 27. John Wagner        |
| 11. John Bean        | 28. Peter Moggio       |
| 12. John Gross       | 29. William Baldwin    |
| 13. Larry Anthonson  | 30. Timothy Kleiner    |
| 14. Gary Getto       | 31. Mark Gera          |
| 15. Nick Sorrentino  | 32. Peter Quandt       |
| 16. Michael Leib     | 33. Albert Laubenstein |
| 17. Stanley Cross    | 34. George Heyward     |

This head-on view of the Delts was perhaps one of the most challenging shots of the entire section. The only way to get above the massive shoulders of the brotherhood was to go 40 feet in the air and shoot straight down to reveal the Greek letters Delta Tau Delta. Needless to say, it was windy that day and the entire picture session was punctuated with cries of "If you slip our insurance won't cover you."





DELTA  
TAU  
DELTA



## DELTA UPSILON

The DU's chose this picture of a 1967 initiation ceremony. The ceremony can be photographed because Delta Upsilon is one of the few non-secret fraternities in the nation. It is dedicated to a foundation of justice.



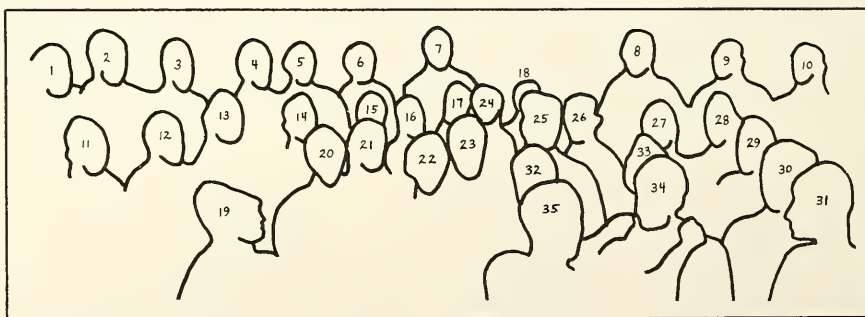

1. F. Richard Thaefer  
2. David L. Raring  
3. John M. Von Bargaen  
4. John R. Sini  
5. C. Patterson McKenna  
6. Peter J. Black  
7. Robert J. Tse  
8. Thomas W. Hall Jr.  
9. Jon A. Lichter

10. Richard L. Ruth  
11. Michael M. Singer  
12. Lance G. Hall  
13. James W. MacKeith  
14. Roy F. Allan  
15. Robert G. McDonald  
16. Leo G. Barton  
17. James H. Donnelly III  
18. Douglass L. Marlow

19. Glenn R. Cavagnaro  
20. Edward H. Mockridge III  
21. Gregory F. Pikula  
22. Ralph G. Johnson III  
23. Robert B. Artell  
24. Roger A. Scheid  
25. John C. Gregg  
26. John A. Vigeland  
27. Rhys O. Foulkes

28. Joseph W. Frank III  
29. Anthony J. Dixon  
30. J. Daniel Berg  
31. John U.E. Shroyer  
32. Philip M. Tredway  
33. Frank B. Roberts Jr.  
34. Richard A. Rutherford  
35. Terry J. Hart

# KAPPA ALPHA

The Pennsylvania Alpha Chapter of the Kappa Alpha Society selected a picture that truly represents their fraternity. The brothers arranged themselves in the shape of the Kappa Alpha Key which takes the place of the pin that other fraternity men wear. This key not only symbolizes the fraternity, but also the brotherhood and social life that all the members of the Kappa Alpha Society enjoy.



- |                      |                   |                       |
|----------------------|-------------------|-----------------------|
| 1. Tom Darrow        | 15. John Meincke  | 29. Chris Beyer       |
| 2. Al Eason          | 16. Ralph Markert | 30. Henry Haselton    |
| 3. Arnie Toffler     | 17. Milt Baker    | 31. John Pietrantonio |
| 4. John Grabowsky    | 18. Dave Beckwith | 32. Wes Gewehr        |
| 5. Guy Fisher        | 19. Doug Stives   | 33. Bob Dudley        |
| 6. Jack Frost        | 20. Ed Cochran    | 34. Manny Ticzon      |
| 7. Chip Grammer      | 21. Paul Anderson | 35. Rick Neale        |
| 8. Charles Martinson | 22. Mark Alpert   | 36. Bill McGrath      |
| 9. Ray Schmalz       | 23. Russ Neumann  | 37. Mike Jepps        |
| 10. Henry Maresh     | 24. Al Sheppard   | 38. Frank Warner      |
| 11. Rich Young       | 25. Bill Elcome   | 39. Dave Whitaker     |
| 12. Jim Batcheler    | 26. Tim Larson    | 40. Kim Uhl           |
| 13. Ev Norbury       | 27. Pete Townes   | 41. Steven Coulson    |
| 14. Dave Van Wye     | 28. Jim Cummings  | 42. Byron Davies      |



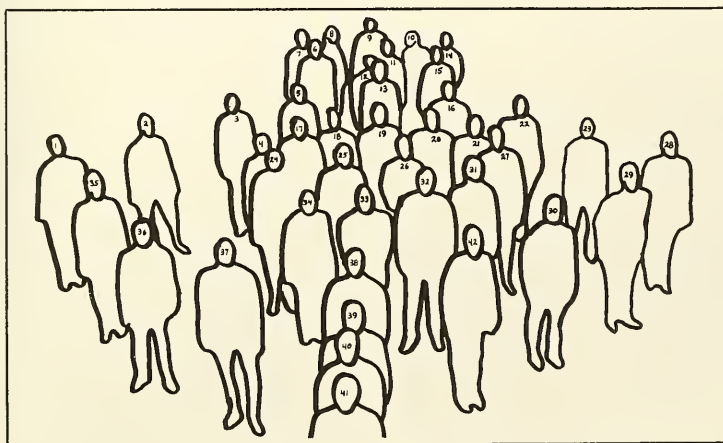



## KAPPA SIGMA

A branch of California's Hell's Angels has finally been formed in the East, and Kappa Sigma has chosen this occasion to reveal its long-guarded secret. Being Lehigh students by day affords the brothers a perfect cover for the movement that started two years ago with a 160cc Honda. The Kappa Sigs are definitely on the move and it is rumored that one of their first objectives is the elimination of the campus police.



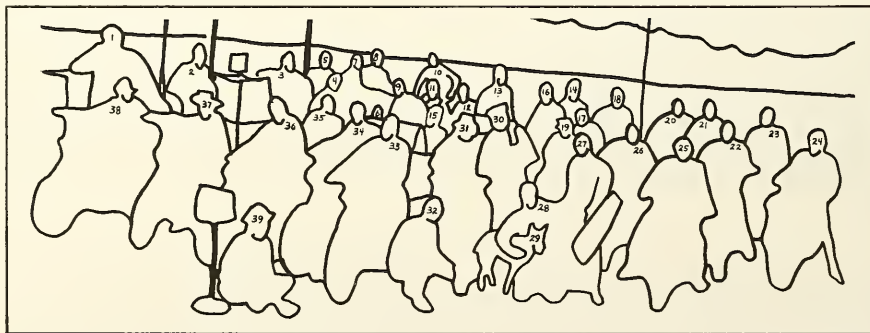

1. Rich Bond  
2. Hal Clark  
3. John MacCrum  
4. Rich Rick  
5. Bob Lear  
6. Roland Pike  
7. Ned Gibble  
8. John Calder  
9. Barry Schimpf  
10. Bill Isinger

11. Paul Opalack  
12. Dick Schrott  
13. Brad Crawford  
14. Dave Nuechterlein  
15. Al Van Nimwegen  
16. Bill McKown  
17. Howard Solly  
18. Chris Kniel  
19. Joe Sweeney  
20. Bob Gibson

21. Jeff Edmonds  
22. John Messmore  
23. Brian Henderson  
24. Ruhl Heffner  
25. Chip Ludlum  
26. Dade Luckett  
27. Pete Zanger  
28. John Nickey  
29. Sheba  
30. Tom Lutz

31. Grant Couch  
32. John Cantlin  
33. Mike Hyland  
34. John Romary  
35. Jeff Evans  
36. Paul Kozemchak  
37. Scott Gore  
38. Jeff Weed  
39. Larry Carapellotti



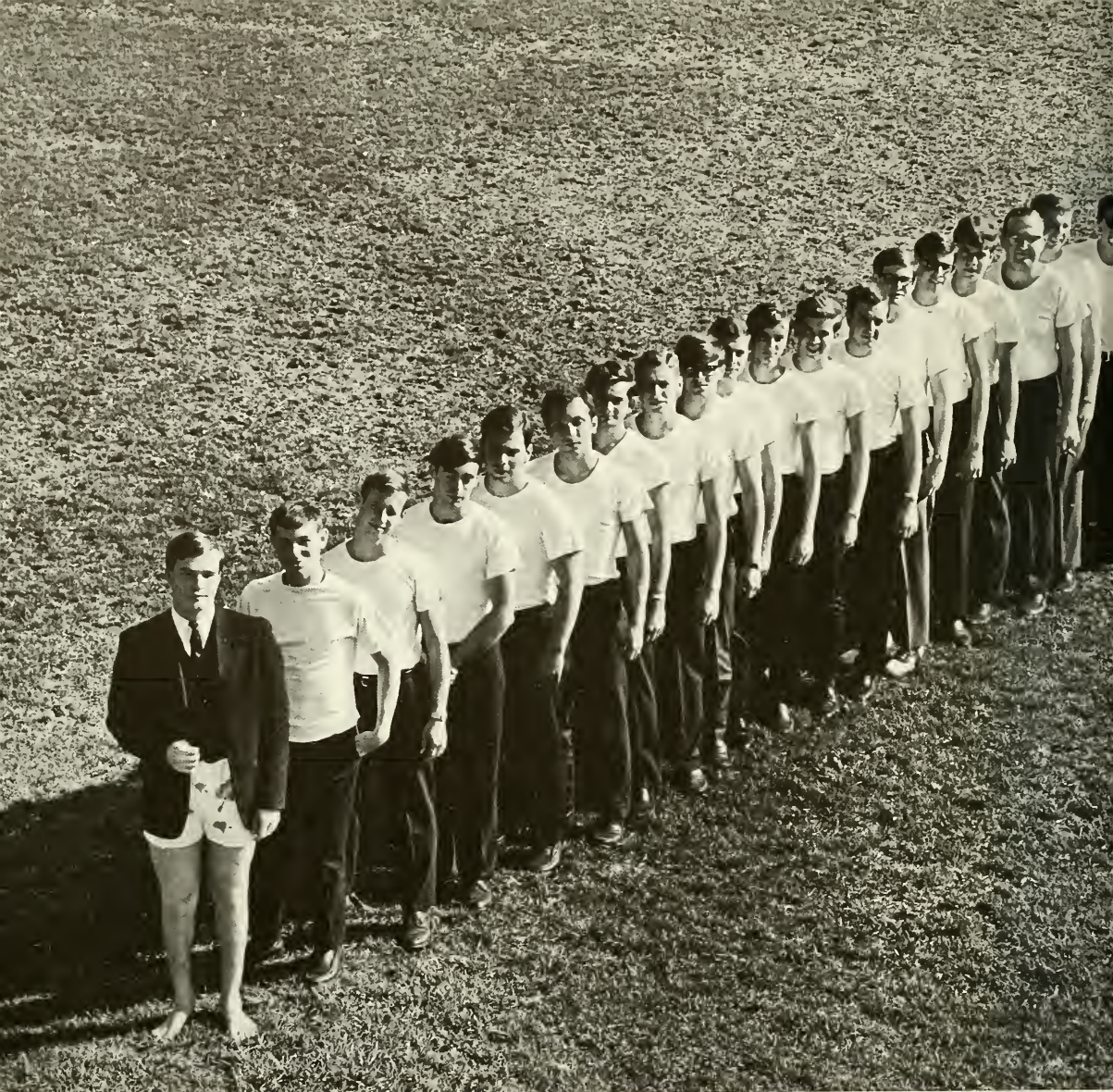

## LAMBDA CHI ALPHA

A straight, uniform line of Lambda Chi's shows that the chapter is tightly knit and dedicated to the same academic and social goals. However, the leader of the line demonstrates that there are still places for individuals in Lambda Chi and a person is free to act as he pleases—as long as it is in reasonable taste. All in all, the Lambda Chi's are close, yet diversified enough to make the house an interesting place in which to live.





IDENTIFY LEFT TO RIGHT

Roger D. Halterman  
Andrew Innes  
George Conly  
Gerald Plante  
Albert Casazza  
Edward Papa  
Kenneth Doukas  
Daniel Paulonis  
Art Wemmell  
John Tate  
Alan Gayhart  
Rudolph Sovinee  
Jim Pressler  
Fred Zollinger  
Basil Garzia  
Robert McHugh  
Jeff Silliman  
Charles Cosgrove  
Dave Janci  
Sam Long  
Thomas Brereton  
Arnold Dompieri  
William Zacher  
Bruce Schabinger  
Charles Barker  
Bob Moffett  
Jim Knopp  
Richard Langborgh  
Charles Fisher  
Christopher Christman  
Tom Brown  
John Winders  
E. Donald Crouch  
Roger Wall  
Jim Warters  
Joe Ulinoski  
Steve Cuyler  
Gerald Walterick  
Jim Parry

## PHI DELTA THETA

The Phi Delts got a bit tired of waiting for our photographer to set up his equipment and decided to cool off in a big way—but unfortunately most of them were fully dressed. Although the *Epitome* won't pay for damage to their clothes, we will congratulate them for planning one of the most unusual shots in the yearbook.



1. Andy Smyser
2. Charlie Lang
3. Hank Gibbons-Neff
4. Jim Paynter
5. Tom Warner
6. Byron Maddox
7. Bill Hindle
8. Ed Hess
9. Duffy Stowers
10. Ted Howells
11. Tim Suhrstedt
12. Hoot Day
13. Bob Moore
14. Bob Rolf
15. Don Palmer
16. John Van Wormer
17. Pete Stephens
18. Jack Daley
19. Steve Nealon
20. Paul Thibadeau
21. Tom Foster
22. John Tiffert
23. Joe Reynolds
24. Jeff Raymond
25. Joe Godfrey
26. Rusty Griffith



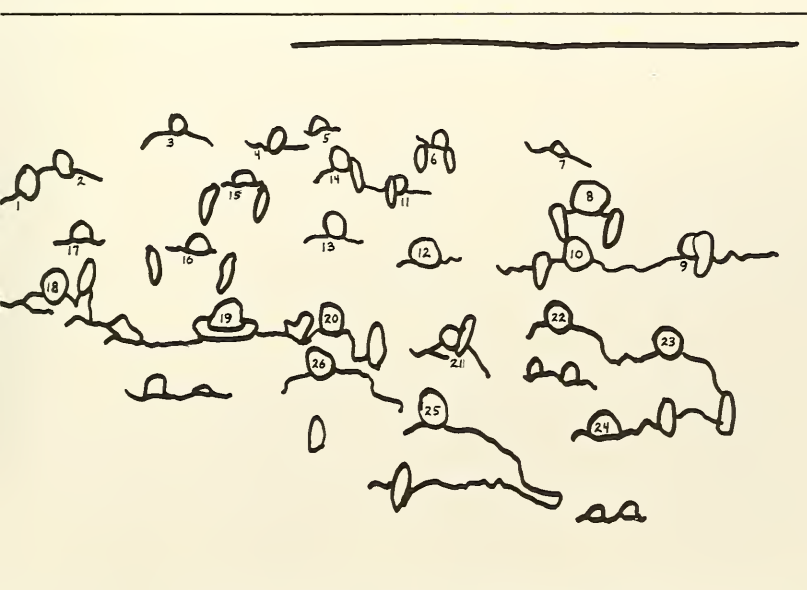



## PHI GAMMA DELTA

The Phi Gams are determined to show all phases of life in their house—even to the point of riding high in a helicopter. Not only is their athletic prowess demonstrated by football players and letter sweaters, but also the heart of fraternity social life on some off weekends is represented by the Ross Common truck. Where the helicopter came from remains a mystery, but it ought to be fun to watch the campus police try to ticket it while it is hovering outside campus buildings.



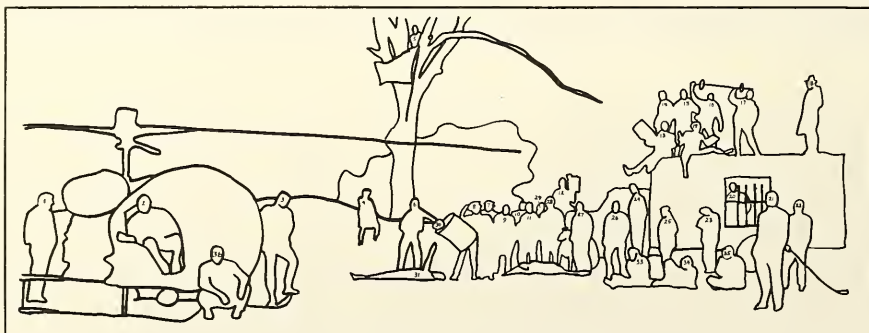

1. Hugh Jarson
2. Kirk Fitzpatrick
3. Dick Miller
4. Bill Gier
5. Leigh Kirby
6. Waldo Elers
7. Rick Greevy
8. Brad Fox
9. Jim Shields

10. Chip Ottinger
11. Dave Sampson
12. Rod Hanlon
13. John Brindle
14. Bob Maloney
15. Les Blane
16. Al Baker
17. Mike Ferree
18. Will Freed

19. John Savalli
20. John Paris
21. Sandy McConnel
22. Tom Frost
23. Gerry Frick
24. Mike Maloney
25. Steve Marcum
26. Jack Bentz
27. Jeff Pfaeffle

28. Tom Scott
29. Gerry Stenson
30. Doug Breen
31. George Wrigley
32. Steve Sanders
33. Bruce Bogenrief
34. Tom Spencer
35. Ron Keenan
36. Jack Donoghue

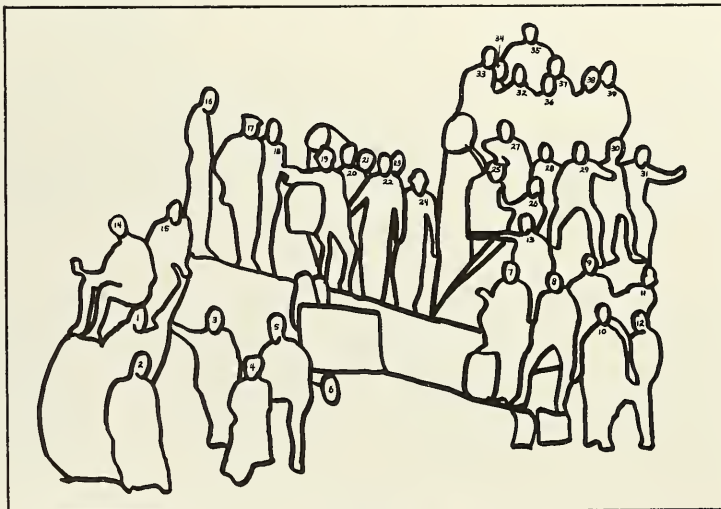





## PHI KAPPA THETA

1. Gabe Fasolino
2. Harry Snady
3. Pete Popyk
4. Carole
5. Bob Butt
6. Andy Fertal
7. John Holden
8. Bub Hlywiak
9. Glenn Fontana
10. John Fitzgerald
11. Woody Shepard
12. Dave Ledy
13. Harry Scammell
14. John Orloff
15. Tony Imhof
16. Sam Wyatt
17. Ed Berretta
18. Tony Mendicino
19. Pat Costello
20. Karl Saks
21. Ken Yeakel
22. Alan Highhouse
23. Joe Bradney
24. Doug Bechtel
25. Boomer Welch
26. Bob Bartholomay
27. Bob Straup
28. Pat Reilly
29. Dennis Salmon
30. Grode Burns
31. Ken Yagrich
32. Tom Kulikauskas
33. Bob Elbich
34. Bill Hoben
35. Steve Simon
36. Mike Kaszyski
37. Bob Webster
38. Dennis White
39. Mike Keith

Phi Kap went on a lark for this shot and, in the process, did an excellent take-off on a prime occupier of tube time. From the picture it is hard to tell whether the term lark applies to the packs of cigarettes or to the kegs of beer and the opportunity for an afternoon party in Saucon Valley. At any rate the steam shovel is close at hand to serve as a defensive weapon against the campus police if they happen to cruise by. Imagine how quickly it could dig a tank trap big enough to hold their cruiser.



## PHI SIGMA KAPPA

The covered bridge was built in 1873—the same year that the Phi Sigma Kappa National Social Fraternity was founded. Apart from its obvious visual relationship to Phi Sig, the bridge is also a symbol of the path which the brothers have chosen to follow—the “bridge” to true fraternal association.

It is significant that the bridge is covered, indicating the wide expanse of fraternal protection under which each brother has come to live.



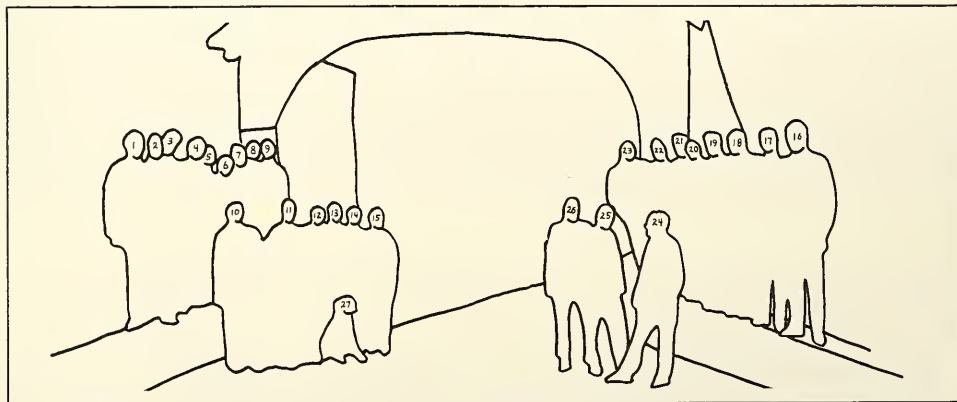

1. Geoff Walsh  
2. Rich Hendricks  
3. Bill Baar  
4. Ralph Puerta  
5. Tom Hennessy  
6. Ray Lyons  
7. Larry Brainard

8. Russ Sicard  
9. Skip Vanderslice  
10. Thurston Brask  
11. Bob Rath  
12. Guy McNett  
13. Bob Rohrbach  
14. John Werring

15. Ned Lore  
16. Bub Koch  
17. Dave Donle  
18. Dan Hoerig  
19. Troy Kirkpatrick  
20. Al Thom  
21. Jay MacDonald

22. Frank Donohoe  
23. Rob Gould  
24. Bob Smith  
25. Tom Zink  
26. John Stryker  
27. Geordie







## PI KAPPA ALPHA

- |                      |                     |
|----------------------|---------------------|
| 1. Lee Himelfarb     | 16. Doug Prediger   |
| 2. Rick Goldstein    | 17. Lloyd Guerci    |
| 3. Gary Anderson     | 18. Don Cloud       |
| 4. Dan Grimes        | 19. Carl Croft      |
| 5. Alfonso Peschiera | 20. Tom Hills       |
| 6. Flip Pascal       | 21. Al Lerner       |
| 7. Gabe Lazo         | 22. Josh Filley     |
| 8. John Bertelsen    | 23. Pete Skinner    |
| 9. Rick Bretch       | 24. Dick Haslett    |
| 10. John Pinckney    | 25. Tom MacVaugh    |
| 11. Jim Dalrymple    | 26. Bob Mathers     |
| 12. Hal Long         | 27. Wally Ginn      |
| 13. Rich Sample      | 28. Bernie Frick    |
| 14. Rob Kafka        | 29. Augusto Costa   |
| 15. George Klacik    | 30. Dennis Galligan |

Pike decided to travel to the Fountain Hill Cemetery at 7 o'clock in the morning so that the light would be appropriate for this shot. This solemn burial ceremony can be interpreted in many ways and perhaps it is best left unexplained except by the Pikes themselves. The house must be congratulated for all the trouble they took. The first time they posed for the shot the picture came out blurred and they had to select another early morning hour to get a sharp picture.



The Pi Lam's selected this type of picture to show that they are lovers of the outdoors and are athletically and culturally inclined. Careful examination of this shot reveals the diverse interests that Pi Lambda Phi has brought to the Lehigh campus. It also shows that the brothers have not sacrificed any of their individuality, although closely tied to one another by the fraternal spirit.

1. Lenny Sacks
2. Kenny Schur
3. Steve Kelban
4. Andy Crandall
5. Kenny Miller
6. Rick Farmer
7. Charlie Morgan
8. George Yochum
9. Jon Peisinger
10. Alan Mazer
11. Witherspoon
12. Dave Rogerson
13. Steve Burton
14. Joe Levine
15. Mike Silverberg
16. Shep Goldstein
17. Mark Nussbaum
18. Roy Oleet
19. Hal Wilner
20. Ken Siegel
21. Maury Sacks
22. Alan Pesin
23. Ron Fink
24. Ken Skowronek
25. John Romano





## PI LAMBDA PHI

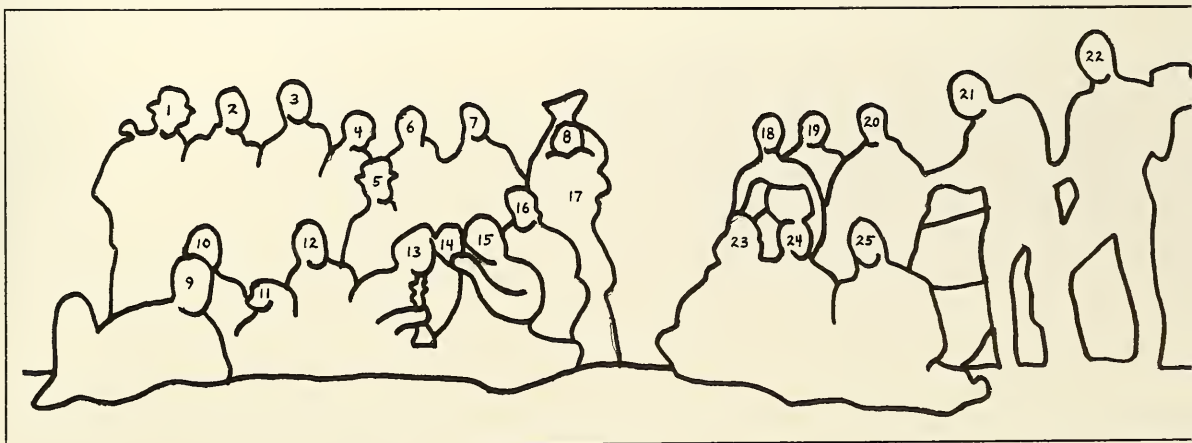

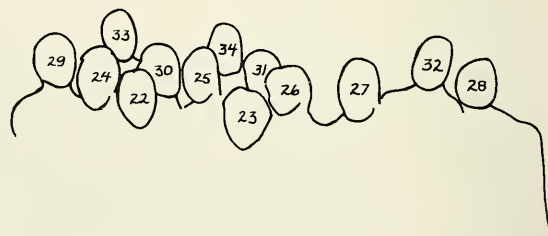
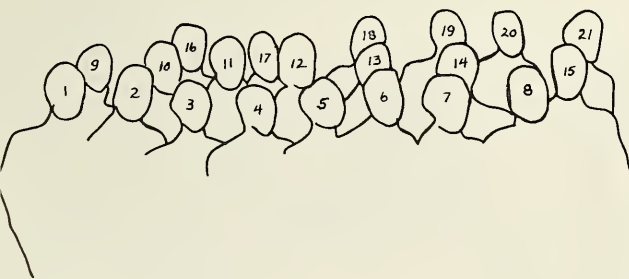





- |                     |                       |
|---------------------|-----------------------|
| 1. D. B. Standen    | 18. R. N. Bavier      |
| 2. J. C. West       | 19. D. Trexler        |
| 3. G. Tobias        | 20. R. Winters        |
| 4. J. Harry         | 21. M. Curtin         |
| 5. R. Gammons       | 22. G. Peterson       |
| 6. H. Long          | 23. R. Renz           |
| 7. D. McAllister    | 24. S. Cherry         |
| 8. W. F. Schaffrath | 25. R. Vilardi        |
| 9. J. Finne         | 26. P. M. Martinson   |
| 10. J. R. Helwig    | 27. C. J. Nuernberger |
| 11. R. Turner       | 28. H. Antshel        |
| 12. R. Strong       | 29. S. Hamp           |
| 13. J. Hadley       | 30. L. Swank          |
| 14. A. Engle        | 31. F. Grabowski      |
| 15. S. Belair       | 32. J. M. Genter      |
| 16. M. Kearney      | 33. J. Couch          |
| 17. R. Reece        | 34. W. Sieglen        |

## PSI UPSILON

Psi U selected a formal weekend at the chapter house to show that they can adapt to any phase of life on the Lehigh campus. Although formal events of this type are rare at Lehigh in comparison with the usual beer parties, perhaps Psi U has hit upon something that would benefit any house on the hill.



## SIGMA ALPHA MU

Fraternity men are often criticized for taking a holier-than-thou attitude toward non-Greeks (or even fellow Greeks). Sigma Alpha Mu here assumed this stance to show fancifully how the University (in the person of that fun-loving administrator Dean Quay) would like to bring these would-be Napoleons down to earth.



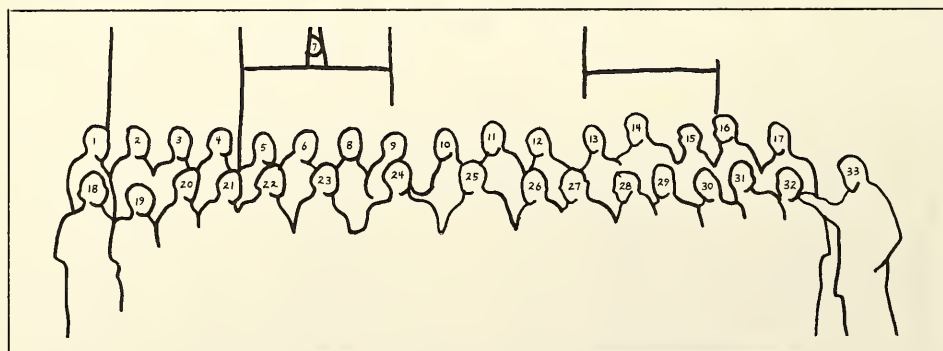

1. Buzz Kohn  
2. Steve Levkoff  
3. Mel Rapoport  
4. Alan Katz  
5. Jed Grossman  
6. Stu Berman  
7. Alan Soschin  
8. Jeff Davis  
9. Hank Goldberg

10. Dash Meeks  
11. Mike White  
12. Dave Bernstein  
13. Hank Isenberg  
14. Rich Schwartz  
15. Chuck Newman  
16. Rich Coppins  
17. Saul Epstein

18. Jeff Tarnoff  
19. Rick Moore  
20. Bill Sklar  
21. Pete Littman  
22. Andy Feinstein  
23. Andy Weinberger  
24. Mike Levi  
25. Dan Fiverson

26. Stu Shikora  
27. Greg Danilow  
28. Woody Cooper  
29. Carl Cronheim  
30. Paul Peters  
31. Max Lebersfeld  
32. Paul Mendelson  
33. Dean Quay

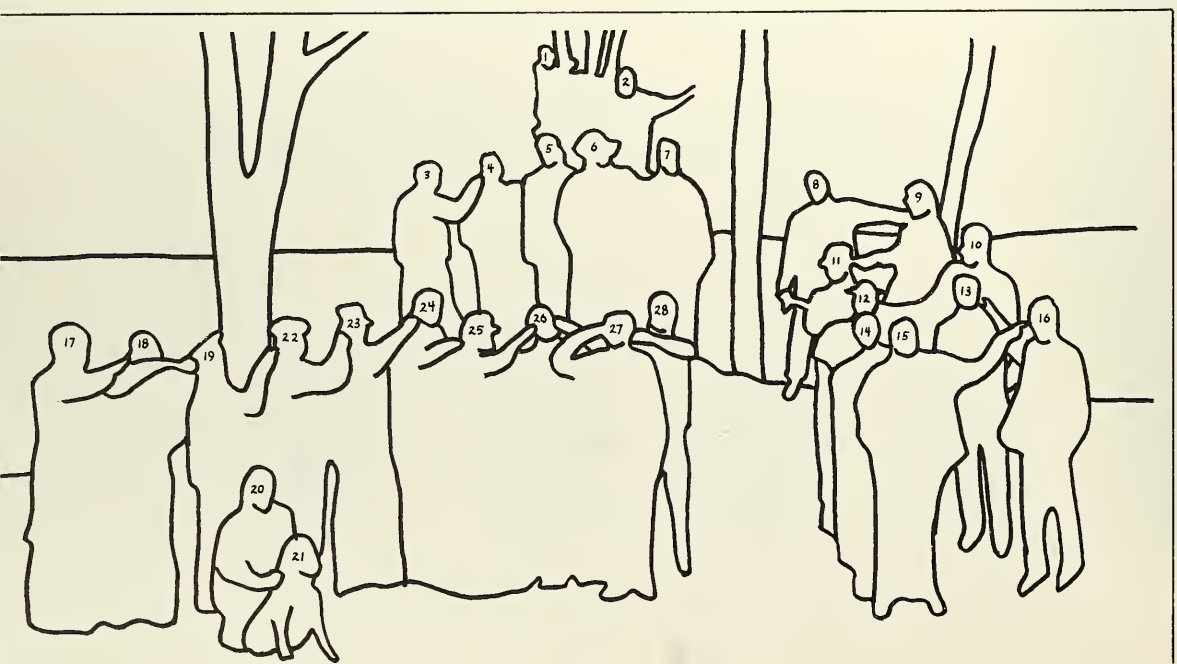





## SIGMA CHI

1. Rich Dugan
2. Phil Guidi
3. Tad Himes
4. Gerry Gschwind
5. Chuck Fleury
6. Mike Heil
7. Jack Galdieri
8. John Dexter
9. Rick Manno
10. George Herr
11. Don Hohnstine
12. Emil Tschudin
13. Robert Forshay
14. Jim Hermiston
15. Rod Hinds
16. Fred Selby
17. Rick Schluter
18. Ron Doherty
19. Rick Eynon
20. John Morrow
21. Sir Cedric Alpha II
22. Steve Harris
23. Doug Horrocks
24. Bob Cornman
25. Mike Wheeler
26. John Bisset
27. Bob Buce
28. Gary Pfeltz

This picture was not staged to represent Sigma Chi, but rather to represent the position that we, and other draft-eligible students of all walks of life are in. So, the picture's theme is "WE'RE TAKING IT IN THE EAR".



## SIGMA NU

Perhaps it is wise not to question Sigma Nu's motives in staging this candid shot in their trash area. However, it probably comes down as a plea to their alumni for money to finance construction of their new chapter house. But, they have to be given much credit for the large turn-out of brothers in one of the least desirable areas of any fraternity—or else they all had bad colds that day.

- |                   |                      |
|-------------------|----------------------|
| 1. Bev Clary      | 21. Andy Palchak     |
| 2. Bill Taylor    | 22. John Seitz       |
| 3. Al Brune       | 23. Al King          |
| 4. Bob Bauer      | 24. Ted Kosa         |
| 5. Walt Polifka   | 25. Bob Deysher      |
| 6. George Baldwin | 26. Lou Lightfoot    |
| 7. Wilson Dorward | 27. Joe Duchynski    |
| 8. Bob Murphy     | 28. Fred Sperling    |
| 9. Jeff Strouse   | 29. Plastic Dog      |
| 10. Stu Rixman    | 30. Dave Ross        |
| 11. Dave Friedman | 31. Paul Calnan      |
| 12. Mike Koenig   | 32. Bob Milkovics    |
| 13. Joe Fater     | 33. Barry Gray       |
| 14. Stu Lifson    | 34. Pete Sellix      |
| 15. Jim Duchynski | 35. Carl Haase       |
| 16. Rusty         | 36. Bill Seiferth    |
| 17. Dick Lee      | 37. Dave Taylor      |
| 18. Jeff Sgambat  | 38. Don Moleski      |
| 19. Don Peterson  | 39. George Mirkovich |
| 20. Jim McIntosh  | 40. Joe Summerill    |







## SIGMA PHI

The Sigma Phi's have attempted to show the passage of a week at Lehigh. Starting on a typically low note, the brother at far right by-passes a keg which, like the weekend, is spent. He picks up his books, ready to wade resolutely into another period of study—with time out for some of the weekday activities depicted by other chapter members. After the five-day grind is over, he will pass through the door at left, ready for a new weekend. Then on to a new Monday.





NUMBERED LEFT TO RIGHT

1. Gary Diehl
2. Bob Guinan
3. Mom Richards
4. Hal Fittipaldi
5. Tom Aiton
6. Wayne Johnson
7. Ron Dankowski
8. Bob Ryder
9. Jerry Groglio
10. Rich Uhle
11. Steve McGuffin
12. Duke Orr

13. Wayne Sabin
14. Greg Confair
15. Steve Schwartz
16. Steve Elder
17. Frederick Groff
18. Dick Dorer
19. Steve Szegda

20. Roger Stalowicz
21. Bill Hamilton
22. Bill Saari
23. Bill Reilly
24. Glenn Brown
25. Curt Adams
26. Keg



## SIGMA PHI EPSILON

Everyone has to go to that big warm houseparty down below some day and Sig Ep has decided to give a true Lehigh send-off to one of its members who died in action. Some people prefer to die with their boots on, but consumption of two quarts of fine liquor and a half keg of beer makes for a happier exit. Although the cause of death was never specified, if that keg and those bottles were emptied by the victim in one night it is rather obvious what happened.



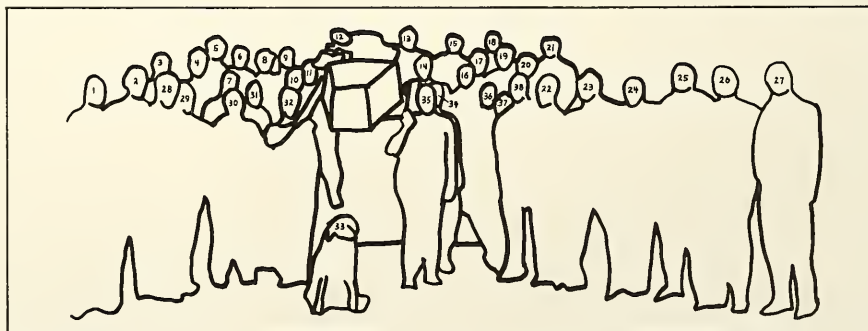

1. Sam Nauhaus  
2. Hal Melville  
3. Jim Dorris  
4. Bob Shattuck  
5. Hank Dorkin  
6. Jim Hall  
7. Sky McCammon  
8. Jerry Sjoblom  
9. George Jacobs  
10. Chuck Half

11. Chuck Haight  
12. Don Hollinger  
13. Ken Helgeson  
14. Jim Kurian  
15. Klaus Burckhardt  
16. Bruce Shaw  
17. Bob Meger  
18. John Koegler  
19. Tom Barr  
20. Jim Wallace

21. Frank Kerrigon  
22. Marty Mack  
23. Bruce Fichter  
24. Bob Breisch  
25. John Yahres  
26. Bill McCoach  
27. Ned Locke  
28. Don Cook  
29. Ted Ulle

30. Jack Wielar  
31. John McLean  
32. Steve Bartell  
33. Rebel  
34. Dale Holmes  
35. Jim Pollock  
36. Bob Varga  
37. Don Geilling  
38. John Zeckoski

# CANDLELIGHT ROOM







## TAU EPSILON PHI

This picture shows the 1967 founding of Tau Epsilon Phi on the Lehigh campus. This installation banquet occurred the Sunday of Fall Houseparty and marked the conversion of the local fraternity TAK into a chapter of one of the larger nationals. The *Epitome* extends its hearty congratulations to this group of Lehigh men who have formed the 31st national fraternity on our campus.

- |                   |                     |                         |
|-------------------|---------------------|-------------------------|
| 1. Larry Stoloff  | 11. Mike Zisman     | 21. Dennis Schell       |
| 2. Dave Newman    | 12. Art Magnus      | 22. Bob Davis           |
| 3. Bob Bevilacqua | 13. Irwin Siegel    | 23. Howard Jacob        |
| 4. Ken Meyer      | 14. Ira Feinberg    | 24. Daniel Greenburg    |
| 5. Jeff Picker    | 15. Clark Beebe     | 25. Tom Roth            |
| 6. Charles Prager | 16. Paul Jacobs     | 26. Mark Heutlinger     |
| 7. Si Skolnik     | 17. Mark Horowitz   | 27. Gary Edwards        |
| 8. Tom Steele     | 18. Bob Hand        | 28. Richard Jacobs      |
| 9. Ken Mote       | 19. Arthur Schot    | 29. Roger Straus        |
| 10. Hank Green    | 20. Paul Mendelsohn | 30. Dr. Richard Roberts |





Tau Delta Phi decided to picture a typical Tau Delt weekend, using the local Howard Johnson's Motel as a backdrop. As is evident from the picture, the Tau Chapter has discovered some of the essential elements of a college career. Two years ago, when asked where they would like to build a new house, the chapter unanimously agreed to settle near Ho Jo's, but in typical University fashion they were moved into Sayre Park.

## TAU DELTA PHI

1. Rogers Barry
2. Mark Schwartz
3. Wray Herbert
4. Bob Kwasha
5. Ric Slows
6. Marc Feldman
7. Lee Stewart
8. Howie Danzig
9. Beb Fernbach
10. Reggie Jennings
11. George Rosenfeld
12. Larry Zweifach
13. Steve Fox
14. Ralph Basch
15. Larry Greenfield
16. Jeff Greiff



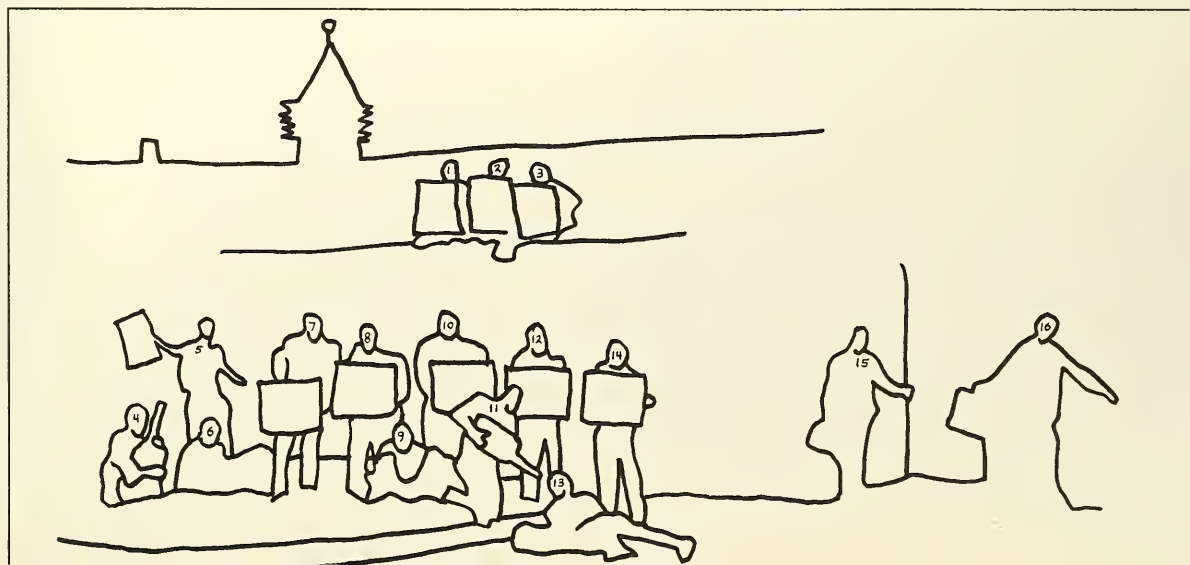



## THETA CHI

"Formula VW" would be an apt title for this shot of Theta Chi. However, all good racing machinery can die on occasion and consequently the Le Mans race won't begin until the would-be Sterling Moss discovers he is out of gas. Although Lehigh frowns upon such extracurricular activities on its athletic fields, the Theta Chi's have put sneakers on all their VW's so the campus police will think the tracks on the grass are from an intramural football game.



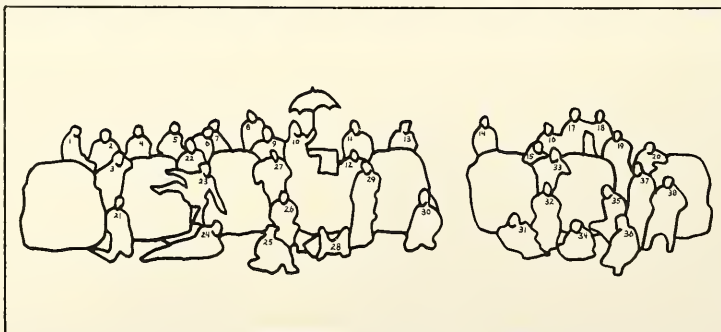

- |                    |                     |                    |                    |
|--------------------|---------------------|--------------------|--------------------|
| 1. Ron Roe         | 11. Jim Smith       | 21. Jeff Hoffheins | 30. John Bowman    |
| 2. Cap Fowler      | 12. John Kunkel     | 22. Tom Brainerd   | 31. Steve Levy     |
| 3. Denis Crosley   | 13. George Weill    | 23. Steve Lee      | 32. Doug Irwin     |
| 4. Ken Hull        | 14. Joe Body        | 24. Roy Smith      | 33. Ted Breton     |
| 5. Spaf Lewis      | 15. Bill Taylor     | 25. George Ikeda   | 34. Sidat Balgobin |
| 6. Paul Loch       | 16. Scott Alexander | 26. Alan Young     | 35. Jay Hopkins    |
| 7. Jim Jordan      | 17. Jack Irwin      | 27. Carl Dietz     | 36. Greg Wustefeld |
| 8. Denny Tompkins  | 18. Doug Bennett    | 28. Pete Devoluy   | 37. Dave Jeffries  |
| 9. Ed Ricci        | 19. Bill Mura       | 29. Bill McClintic | 38. John Arnold    |
| 10. Fred Whitcraft | 20. Trip Levi       |                    |                    |

# THETA DELTA CHI

Careful examination of this shot reveals two basic things about the Theta Delts—the first is that most of them are quite large and the second is that they love to play basketball. However, there are also places for the smaller people in the house, even though at times it can be a bit of a struggle to stay on top of events. Let's just hope that Loren can get down before the next game starts.

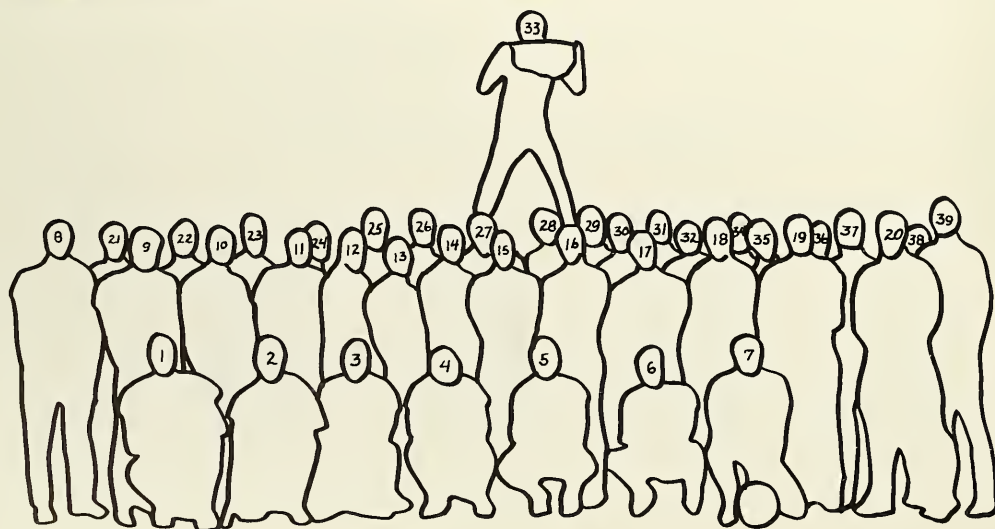





- |                   |                   |                    |
|-------------------|-------------------|--------------------|
| 1. Tim McEneny    | 14. Keith McCrea  | 27. Don Van Buren  |
| 2. Bill O'Neil    | 15. Dave Smith    | 28. Bob Fortune    |
| 3. Ken Olive      | 16. Dave Warlick  | 29. Don Forrester  |
| 4. Skip Cavagnaro | 17. Jack Coleman  | 30. Bob Bonow      |
| 5. Bruce Dructor  | 18. Steve Stingle | 31. John Flick     |
| 6. Bob Gould      | 19. Art Schiel    | 32. Gary Figore    |
| 7. Jim D'Agostino | 20. Jim Perrotta  | 33. Loren Ota      |
| 8. Art Klose      | 21. Bill Dieter   | 34. Jim Simpson    |
| 9. John Miller    | 22. Tim Ristau    | 35. Jim Dunn       |
| 10. Mike Reilly   | 23. Bob Bennicoff | 36. Craig Dunn     |
| 11. Chip Kulp     | 24. Brian Balliet | 37. Frank Bolinsky |
| 12. Jack Brescher | 25. Chip Phelps   | 38. John Harlow    |
| 13. Jon Moffitt   | 26. Bill Stake    | 39. Frank Babic    |

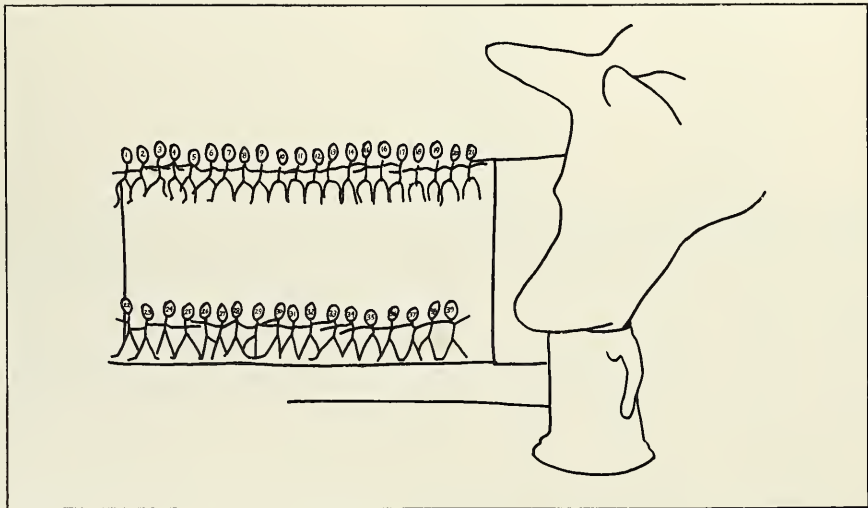





## THETA XI

- |                      |                        |
|----------------------|------------------------|
| 1. Joel Renninger    | 21. William Hutchinson |
| 2. Richard Innes     | 22. Thomas Ritter      |
| 3. Edward Zimmerman  | 23. Richard Johnson    |
| 4. J. Randolph Wood  | 24. Serge Migdal       |
| 5. John Barth        | 25. Scott Luley        |
| 6. Robert Wandrisco  | 26. Donald Eckert      |
| 7. William Donoghue  | 27. John Musser        |
| 8. George Lukes      | 28. Gregory Young      |
| 9. John DeVincentis  | 29. Frederick Hyle     |
| 10. P. David Peiffer | 30. Robert Wareham     |
| 11. Craig Tanner     | 31. Charles Trenkle    |
| 12. Robert Miller    | 32. Anthony Auretto    |
| 13. Richard Parsons  | 33. David Leach        |
| 14. Michael Gallo    | 34. Jeffrey Dimmich    |
| 15. Robert Gordon    | 35. Robert Mayer       |
| 16. Robert Shrom     | 36. Jeffrey Lau        |
| 17. Thomas Bynon     | 37. Erik Randich       |
| 18. James Hone       | 38. Joseph Schulter    |
| 19. Ronald Toothman  | 39. David Neupauer     |
| 20. William Sanner   |                        |

The men of Theta Xi, seen sitting atop and standing below the Michelob sign, strike a symbolic tableau. United, they are centered around a quality product, Brotherhood, just as the stick figures also center around a product of quality. The theme of beer-drinking is not unheard of at Theta Xi. The inclusion of their mascot, Tammy, shows there is always "room for one more".





*Diversity, Unity and Upward Advance  
of the City of Bethlehem . . .*

The Central Moravian Church is visible through the gardens and to the left of the new library.



# The City Center in Brief

On Nov. 28, 1967, Bethlehem dedicated its new city center.

The ceremonies at which the four-building complex was turned over to the city represented the culmination of a struggle which began more than a decade ago.

On May 1, 1956, the Bethlehem City Council accepted an interim report on the feasibility of a city center. The report contained a recommendation that the center be located on the site north of the New Street bridge, between the city's two major business areas. The plan was also expected to resolve the problem of a deteriorating area.

The following year the architectural firm of Lovelace and Spillman was authorized to develop plans for the center and the city began to acquire the land needed.

In 1962 City Council approved the site and authorized the Bethlehem Redevelopment Authority to make application for federal funds to clear the land. The authority acquired title to 13 acres, cleared the land, and made such essential site improvements as installation of streets, sewers, water mains, curbs and sidewalks.

The new Town Hall, site of City Council meetings, has a seating capacity of 120.

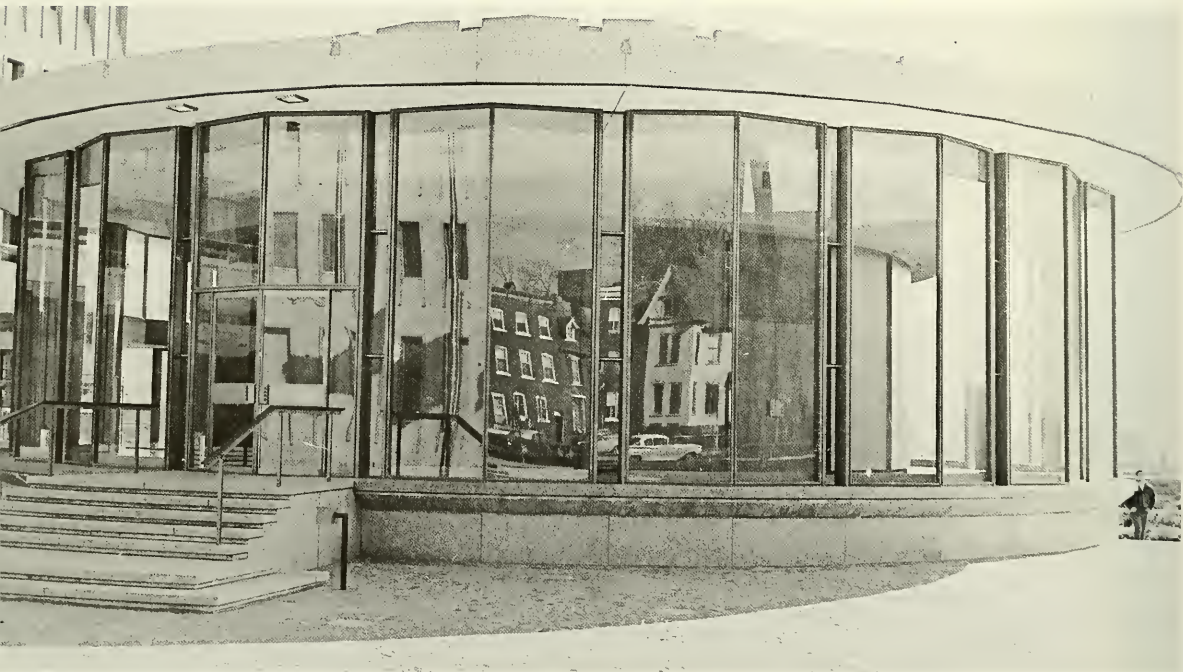





Although not in the original City Center plans, a new library was built with the generous support of the Bethlehem citizenry.

Then came an unexpected setback. On April 28, 1964, the voters of Bethlehem defeated the plan to finance the city center. The administration then created a City Center Authority to finance the Administration and Public Safety buildings. Bethlehem Steel contributed funds for the erection of the Town Hall, and Bethlehem Globe-Times publisher Roland Adams contributed \$250,000 toward the construction of a library. A public drive for matching funds was oversubscribed.

With the financing arranged, construction started May 21, 1967, and the completed center was dedicated two-and-a-half years later.

It was an improvement that was sorely needed. For years the city government had been scattered in a number of buildings—46 E. Broad St., 623 Eighth Avenue, 53 E. Broad St., Third Street and Brodhead Avenue, 100 E. Third St., Sixth Avenue and Atlantic Street, and 11 W. Market. Now, at last, the government has a central location.

The administration and public safety buildings are similar: steel-frame structure, concrete floors, and exterior granite facing. The Town Hall, site of City Council meetings, has a seating capacity of 120, a plexiglass skylight, and copper-coated roof. The library has three times the book and seating capacities of the old Bethlehem library.

The total cost of the project was about \$10 million.

A “Symbol of Progress,” designed by Joseph Greenberg of Philadelphia, ornaments the plaza of the complex. The 60-foot-high steel sculpture symbolizes the various ethnic groups of Bethlehem. Wide at the base, the legs of the sculpture merge, before separating and continuing skyward. It stands as a representation of the diversity, the unity and the upward advance of the City of Bethlehem.



The material progress and prosperity of a nation are desirable chiefly so far as they lead to moral and material welfare of all good citizens.

—Theodore Roosevelt





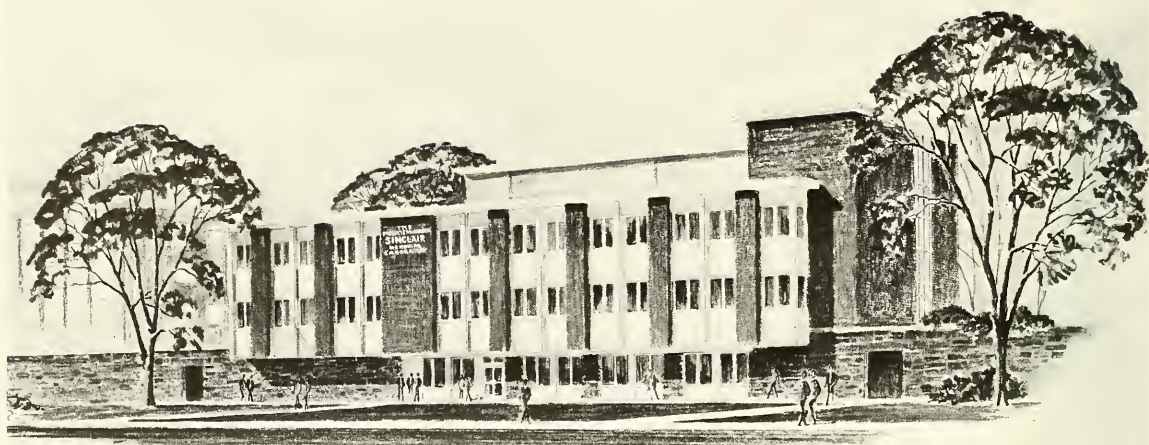

## The Francis MacDonald Sinclair Memorial Laboratory

This laboratory will be the newest building for academic and research purposes to rise on the Lehigh University campus, where an all-time high in construction is either currently in progress or on the drawing boards.

The Sinclair Laboratory, largely due to the generosity of the late Mrs. Jennie H. Sinclair and of the printing ink manufacturing industry, will be located between the Mart Engineering and Science Library (currently under construction) and the Whitaker Metallurgy and Chemical Engineering Laboratory (recently opened).

Ground was broken for the Sinclair Laboratory on April 11, 1968.



## allentown inn

8 floors of hospitality  
downtown where the action is

- 108 outside rooms with bay window view of city and mountains
- dining room
- Launching Pad Cocktail Lounge
- banquet and meeting rooms

## allentown inn

in Lehigh Valley's great  
shopping and theatre district  
400 Hamilton Street 437-9876  
Nelville B. Lord, General Manager

Best Wishes to the Seniors, Class of 1968 from the

## Electric Laundry

## R & R Provisions

Serving the Lehigh Family  
Through the  
Fraternity Service Association



Penn—Coat and Apron Supply  
Lehigh Industrial Park  
Allentown, Penna.







The Mart Memorial Library  
*E. C. Machin, Inc.*; Building Contractors



*Bob's Photo Shop*  
 Photography at its Best



Dependable work—*J. J. Morello*; Roofing



The *Supply Bureau* fulfills most of any Lehigh student's needs.

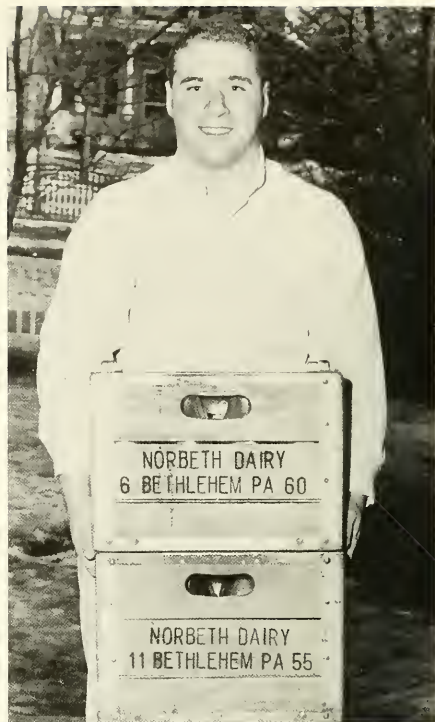

The *Norbeth Dairy*—for all your dairy needs.



For the finest in hotel accommodations—The *Hotel Bethlehem*.



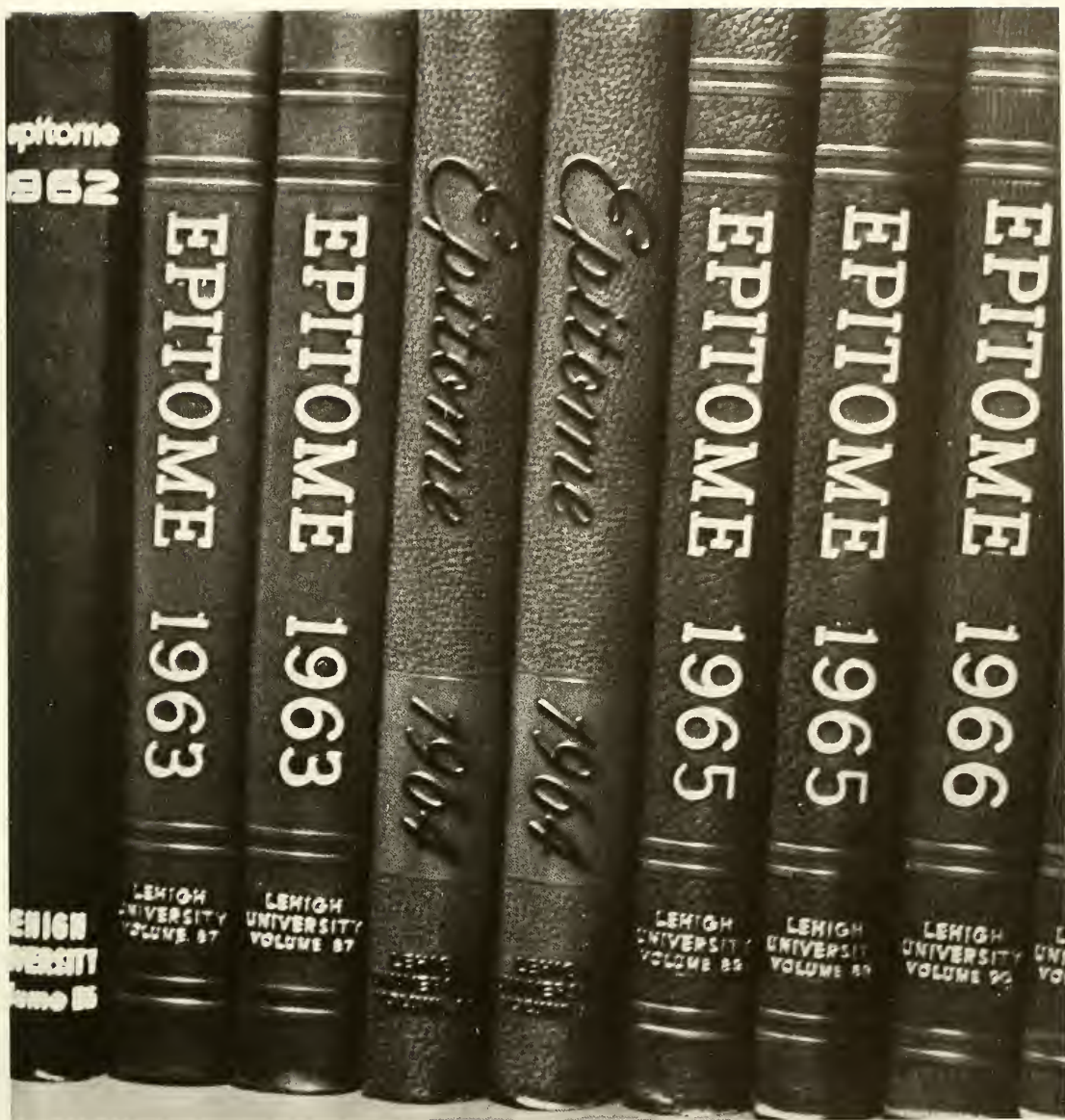

### Merin Studios, Philadelphia

For many years, Merin Studios of Philadelphia have done most of the EPITOME photography and have been of special assistance to the staff with prompt and accurate service.



*Allentown Paint Mfg. Co., Inc.*, quality and service at their best.



For electronic service of all types it's *Austin Brothers Electric*.

*M. W. Wood Dining Service* is well known to Lehigh men for its high quality food and service.





## B & M PROVISION CO.

Allentown's Leading Food

Purveyor

serving all the leading food  
services, including FSA  
at Lehigh

1040 N. Graham St.

Allentown, Pa.

PHONE 434-9611



"Things go better with Coke."—*Quaker State Bottling.*



Luxurious accommodations and an atmosphere for all occasions at the *Holiday Inn* of Bethlehem.



For fast expert care, most Lehigh men rely on *Allen Laundry* for their laundry and dry cleaning needs.





*Owen M. Bastian, Inc.*



*Seven-up is a pause that refreshes during study breaks.*



*Central Plumbing & Heating Co. plays an important role in Lehigh Residence Hall's construction.*



*For your prescriptions, Kelcher & Roeder Drug has fast and effective service.*

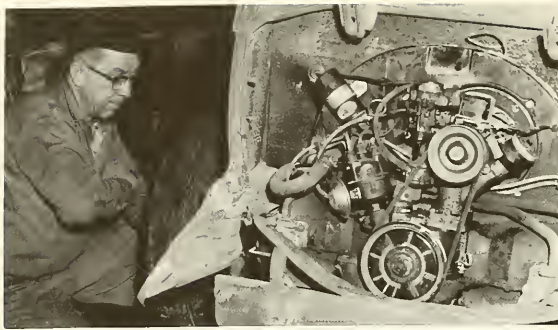

If your car is in this shape, you need *Kresge Auto Repairs*.

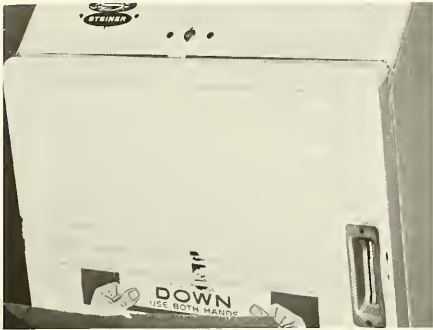

*Miller Wholesale Co.* supplies paper products of all kinds to the university.



The new seats in Taylor Stadium were furnished by *Lee M. Machemer Construction*, Allentown.

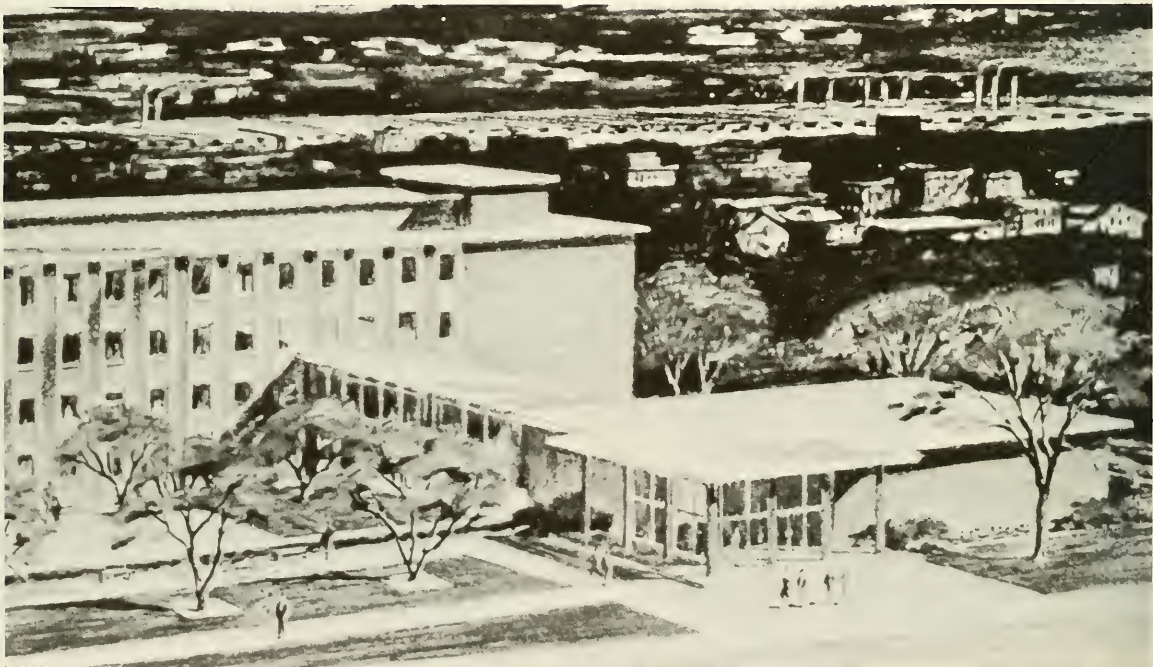

Whitaker Laboratory is the product of *Duggan & Marcon Construction*.





*Clarence B. Haney, Mason Contractor—  
credits: Saucon Valley Field House.*



*Freeman's Dairy supplies milk for Lehigh Dining Service.*



*Walp's has the atmosphere and menu to fit all occasions.*



*Quality meals served in many of Lehigh's fraternities are supplied by Evans and Heeps of Allentown.*





*The Hajoca Corp. of Bethlehem supplies much of the plumbing and heating equipment for Lehigh.*



*Earl W. Ecker, Inc. has the construction of Tau Delta Phi and Pi Lambda Phi fraternities to its credit.*

ADD  
THAT TOUCH OF  
"SOMETHING EXTRA"  
TO YOUR  
DESERT MENU  
SEALTEST  
BUTTER CRUNCH  
AS AN  
ICE CREAM SELECTION



ORDER NOW—FOR YOUR NEXT DELIVERY!



High quality canned goods are supplied by *Harold Stevens Co.*



*Lehigh Lithograph, Inc.* handles expertly much of Lehigh's large printing needs.



Good quality is the trademark of *Bethlehem Paint & Glass Co.*



For your lumber needs check *Brown-Borhek Company.*





Try Ramball Jewelry for a gift for the woman in your life.

*Please patronize our advertizers . . .*

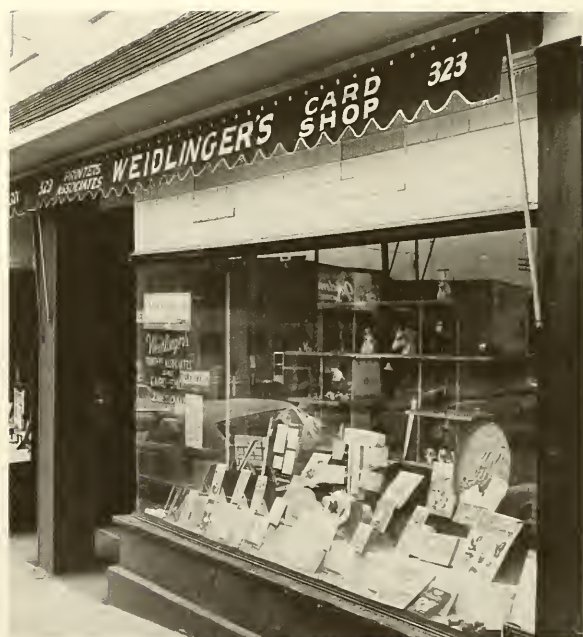

Printing at its best by Printer's Associates.

# SENIOR DIRECTORY

## OAKFORD W. ACTON III

Accounting Woodstown, N.J.  
M-M A-1.

## JERRY W. ADAMS

Chemical Engineering Northfield, N.J.  
Emery House; A.I.Ch.E.; Freshman Honors; Sophomore Honors.

## STEPHEN C. AHRENS

Electrical Engineering Chatham, N.J.  
McConn House, Secretary-Treasurer; Eta Kappa Nu; Phi Eta Sigma;  
Dean's List.

## THOMAS H. AITON

Economic Statistics Erie, Pa.  
Sigma Phi, House Manager, Athletic Manager; Class Cabinet; Brown  
and White.

## GERALD K. ALBECK

Metallurgical Engineering Danville, Pa.  
Town; Metallurgical Society.

## DENNIS W. ALEXANDER

Economics Bethlehem, Pa.  
Alpha Lambda Omega, President, Treasurer; Town Council; Arcadia; Delta Omicron Theta; Alpha Kappa Psi; Varsity Debater; Sophomore Honors; Dean's List; Williams Contest for: Freshman Extemporaneous Speaking, 1965; Debate Contest, 1966; Upperclass Extemporaneous, 1967.

## ROY FOLGER ALLAN

Management Cincinnati, Ohio  
Delta Upsilon.

## WOODARD ROSS ALLEN

Economics Duxbury, Mass.  
Gryphon Society; Freshman Football, Manager; Varsity Football, Head Manager.

## JENS BRIX ANDERSEN

Management Larchmont, N.Y.  
Alpha Chi Rho, President, Pledge Master; IFC; Freshman Track; Sailing Club.

## EDWARD T. ANDERSON

Finance Allentown, Pa.  
Alpha Lambda Omega, Athletic Manager.

## GARY ROBERT ANDERSON

Accounting Baltimore, Md.  
Pi Kappa Alpha, Vice President, Rush Chairman, Pledge Trainer; Freshman Lacrosse.

## PAUL VICTOR ANDERSON

English Schenectady, N.Y.  
Kappa Alpha; Freshman Class Cabinet; Paisley, Editor; Student Evaluation Booklet, Editor; Cyanide; Omicron Delta Kappa; Eta Sigma Phi; Lehigh Organization for Civil Rights, President; Freshman Honors; Sophomore Honors; Dean's List; International Honors Program Scholarship; First Prize Williams Freshman Essay Contest.

## JAMES W. ANGRESANO

Management Park Ridge, N.J.  
Beta Theta Pi, Steward; Freshman Football; Freshman and Varsity Track; Newman Club; Bridge Club; Investment Club; Sports Car Club.

## HENRY MARTIN ANTSEL

Civil Engineering Rosemont, Pa.  
Psi Upsilon, Social Chairman, Pledge Master; A.S.C.E.

## NEAL ARLUCK

Government Brooklyn, N.Y.  
Town; Brown and White, Associate Editor, Editorial Page Director, Managing Editor, News Editor, Feature Editor; Omicron Delta Kappa; Mustard and Cheese, Vice President; Committee on Performing Arts, Secretary; Dean's List; Williams Debate Contest; Williams Interpretive Reporting Prize; Williams Extempore Speaking Contest.

## CHARLES EDWARD ATTWOOD

Mechanics New Haven, Conn.  
Alpha Tau Omega, Treasurer.

## JOSEPH LYNN AYLSWORTH III

Industrial Engineering Abington, Pa.  
Chi Phi; Arcadia; Class Cabinet; U.C. Advisory Committee; Alpha Pi Mu, President; A.I.E., Treasurer.

## ROBERT A. BACHMANN

Electrical Engineering Linden, N.J.  
Town; Brown and White, News Editor, Editorial Page Director, Managing Editor, Editor-in-Chief; I.E.E.E.

## STEPHEN CRAIG BAILEY

Finance Arlington Heights, Ill.  
Delta Sigma Phi, Vice President; Varsity Wrestling, Manager.

## BRIAN K. BALLIET

Chemical Engineering Slatington, Pa.  
Theta Delta Chi, Executive Committee; Freshman Football; Freshman Baseball; Varsity Lacrosse; Varsity Football.

## ROBERT W. BALLIETT

Metallurgical Engineering Lehigh, Pa.  
M-M A-3; Phi Eta Sigma; Student Metallurgical Society, Vice President; Delta Omicron Theta, Secretary; Varsity Debater; Freshman Honors; Sophomore Honors; Dean's List.

## ROBERT L. BANKS

Management Science Mamaroneck, N.Y.  
Alpha Tau Omega; Sports Car Club; Sailing Club.

## JOHN V. BANNON, JR.

Accounting Scarsdale, N.Y.  
M-M, President; RHC; Parnassus, Chairman of U.C. Art Committee; Students for a Democratic Society.

## THOMAS L. BARR

Civil Engineering California, Pa.  
Sigma Phi Epsilon, Steward; Freshman Section President; Class Cabinet; A.S.C.E.

## ALAN JEFFREY BAUER

Biology Teaneck, N.J.  
Pi Lambda Phi.

## THOMAS EARL BEAM

History Shillington, Pa.  
Delta Upsilon.

## NORMAN H. BEAMER

Engineering Physics Drexel Hill, Pa.  
M-M A-3; Committee on Performing Arts; Brown and White, Photography Staff; Phi Eta Sigma; Band; A.I.P.; S.A.M.E.; Outing Club; Mustard and Cheese, Secretary; Freshman and Sophomore Honors; William Whigham Award; Tau Beta Pi Award; Dean's List.

## GUY R. BEARDSLEE

Chemical Engineering Montclair, N.J.  
Lambda Chi Alpha; A.I.Ch.E.; Ski Club.

## J. DAVID BEATTY

Psychology Silver Spring, Md.  
Gryphon Society, Executive Board; Lehigh Crossroads Calendar; Crossroads Africa; ODK; Dean's List; Freshman Honors.

## ARTHUR JAY BECKER

Accounting Little Silver, N.J.  
Congdon, Treasurer.

## DAVID G. BECKWITH

Biology Gloversville, N.Y.  
Kappa Alpha, Vice President; Arcadia, Foreign Opportunities Committee; Student Evaluation Booklet, Editor; Phi Alpha Theta; Glee Club, Publicity Director.

## CLYDE JOSEPH BEHNEY, JR.

Accounting East Greenville, Pa.  
M-M B-1.

## DAVID L. BEIL

Chemical Engineering Catsasqua, Pa.  
Town; Dean's List.

## JONATHAN DURAND BELL

Mechanical Engineering Baltimore, Md.  
Town.



**RICHARD T. BELL**

Biology Westmont, N.J.  
 Lambda Chi Alpha, Alumni Secretary, Editor; Class Cabinet; Epitome; Band; Bethlehem Tutorial Project; NSF Undergraduate Research Grant.

**ANDREW L. BERGER**

Finance New York, New York  
 Town; Class Cabinet; Arcadia, Foreign Opportunities Committee; Paisley; Alpha Kappa Psi; AIESEC, President; Student Investment Fund, Secretary; Freshman and Sophomore Honors; Dean's List.

**STUART MAURICE BERMAN**

Mathematics Baldwin, New York  
 Sigma Alpha Mu, Secretary; Phi Eta Sigma; Eta Sigma Phi; Freshman and Sophomore Honors, Dean's List.

**DAVID BERNSTEIN**

Accounting Great Neck, N.Y.  
 Sigma Alpha Mu, House Manager; Lehigh Valley Student Government Association, Flight Coordinator; Sailing Club.

**CHARLES H. BETTS**

Industrial Engineering Chevy Chase, Md.  
 Delta Sigma Phi, Social Chairman; Class Cabinet; Freshman Football, Manager; AIIE.

**ROBERT BEVILACQUA**

Foreign Careers St. Petersburg, Fla.  
 Tau Epsilon Phi; Spanish Club, Vice President; Mustard and Cheese, Treasurer, President; Acolytes Guild, Secretary; Freshman and Sophomore Honors; Dean's List.

**LAURY R. BIBIGHAUS, JR.**

Chemical Engineering Bethlehem, Pa.  
 Town.

**RICHARD SAMUEL BIERSTOCK**

Electrical Engineering Mahopac, N.Y.  
 Sigma Alpha Mu; Brown and White, Circulation Manager; Outing Club; Ski Club; Freshman Honors.

**RONALD M. BISHOP**

Chemical Engineering Bethlehem, Pa.  
 Town; Town Council; Class Cabinet; American Institute of Chemical Engineers; Newman Association, Treasurer.

**JONATHAN DAVID BLAKER**

Finance Stroudsburg, Pa.  
 M-M B-2.

**JOHN M. BLISS**

Management Aliquippa, Pa.  
 Sigma Chi, House Manager.

**DELMAR F. BLOEM**

Electrical Engineering Hyattsville, Md.  
 Beta Theta Pi; Class Cabinet; Freshman Wrestling; Varsity Wrestling; Varsity Soccer.

**PAUL NORMAN BLOOM**

Accounting Plainfield, N.J.  
 Thornburg House; Class Cabinet; RHC, Film Chairman; Beta Alpha Psi, President; Sophomore and Junior Honors; Dean's List.

**JAMES FORT BODINE**

Marketing Bala Cynwyd, Pa.  
 Beta Theta Pi, Alumni Secretary, Sgt. at Arms; Marketing Research Corps.

**NEIL DOUGLAS BOHNER**

Aero-Thermodynamics Hershey, Pa.  
 Leavitt House; Band.

**PHILIP CHARLES BOLYN**

Electrical Engineering Mt. Pocono, Pa.  
 Leavitt House, Vice President.

**JAMES MICHAEL BORSO**

Chemical Engineering Bethlehem, Pa.  
 Pi Kappa Alpha.

**ROBERT L. BORZELLINO**

Chemistry Totowa Borough, N.J.  
 Town; Epitome, Sports Editor; Freshman Track; Varsity Cross Country; Student Affiliates of American Chemical Society, Treasurer; Sports Car Club.

**THOMAS S. BRAINERD**

English Newtown Square, Pa.  
 Theta Chi, Librarian, Vice President; Band, Asst. Librarian, Librarian, Staff Asst.; Williams Essay Prize.

**ROBERT J. BRADLEY, JR.**

Accounting East Aurora, N.Y.  
 Gryphon Society; Class Cabinet; Class Treasurer; Arcadia Associates, President; Alpha Kappa Psi; Varsity Football.

**DAVID C. BRAMBLE**

Civil Engineering Chestertown, Md.  
 Beta Theta Pi; Freshman Lacrosse; Varsity Lacrosse, Captain; Freshman Wrestling; A.S.C.E.

**J. DOUGLAS BREEN**

Civil Engineering Kenvil, N.J.  
 Phi Gamma Delta, Vice President, Treasurer; Class Cabinet; IFC Concert Committee; Newman Club.

**ERIC S. BRETCH**

Finance Berwick, Pa.  
 Pi Kappa Alpha, Assistant Rush Chairman, Assistant Treasurer.

**THEODORE R. BRETON**

Chemical Engineering Summit, N.J.  
 Theta Chi, Steward; Arcadia, Treasurer; Arcadia Associates; Class Cabinet; Phi Eta Sigma, Secretary; Cyanide; ODK; Tau Beta Pi, President; A.I.Ch.E.; Lehigh Valley College Volunteers; Bethlehem Tutorial Project, President; Freshman, Sophomore and Junior Honors; Dean's List; Scott Paper Leadership Award.

**WILLIAM K. BRICKLEY**

Industrial Engineering Lock Haven, Pa.  
 Sigma Nu; Varsity Golf; A.I.E.; Ski Club; Young Republicans; Investment Club; Lehigh Valley College Volunteers.

**ROBERT M. BRILL**

Physics Roslyn, N.Y.  
 M-M B-1; RHC; Phi Eta Sigma, Vice President; Concert Band, Chamber Music Co-ordinator; American Institute of Physics, Vice President; Freshman and Sophomore Honors; Dean's List.

**HERBERT L. BROADBELT III**

Accounting Morrisville, Pa.  
 M-M B-1.

**DAVID R. BROOKS, JR.**

English Scranton, Pa.  
 Pi Kappa Alpha, Secretary.

**DAVID F. BROWN**

Electrical Engineering Bethlehem, Pa.  
 Town; Institute of Electrical & Electronics Engineers; AFROTC.

**RICHARD DAVID BROWN, JR.**

Industrial Engineering Millville, N.J.  
 Gryphon Society; AIIE; Lehigh Valley College Volunteers.

**ROBERT GEORGE BROWN**

Industrial Engineering Stratford, Conn.  
 Alpha Tau Omega; WLRN; WLVR; Band; Freshman Swimming; AIIE; Ski Club; Campus Chest.

**RICHARD B. BRUGAM**

Biology Ambler, Pa.  
 Congdon House; Phi Eta Sigma; Interfaith Council, Secretary; Methodist Student Movement, President; Bethlehem Tutorial Project; Freshman and Sophomore Honors; Dean's List.

**JAMES ROCCO BRUNO**

Biology West Pittston, Pa.  
 Alpha Tau Omega; IFC; Class Cabinet; Glee Club, Vice President; Pre-Medical Society; Newman Club.

# FRANK LEE BUB

Civil Engineering  
M-M B-1, President; RHC; WLRN, Announcer; Chi Epsilon; Freshman Swimming; American Society of Civil Engineers; Ski Club; Parnassus.

# DAVID T. BUENTE

Accounting  
Sigma Chi, Treasurer; Class Cabinet; IFC, Greek Week Committee; Arcadia, Development Committee, Admissions Committee; Student Handbook Committee; Beta Alpha Psi; Phi Alpha Theta; Accounting Society; International Relations Club; Freshman Honors; Dean's List.

# RICHARD LINCOLN BUFFINTON

Marketing  
Beta Theta Pi, Editor of House Newspaper, Asst. Rush Chairman; Freshman Swimming; Varsity Swimming.

# THOMAS F. BURKE, JR.

Finance  
Alpha Tau Omega, Secretary; Class Cabinet; Freshman Section President; Varsity Golf; Newman Club; Spanish Club.

# JOSEPH DENNIS BUSCH

Electrical Engineering  
M-M B-1; Sailing Club; Newman Association.

# C. ROBERT BUSHWALLER, JR.

International Relations  
Town; Town Council, Vice President, President; Arnold Air Society, Information Officer, Operations Officer, Executive Officer; Alpha Lambda Omega.

# JOHN FRANCIS BUSTARD

Electrical Engineering  
Congdon House; Band; Methodist Student Movement, Secretary-Treasurer; Sophomore Honors.

# PAUL W. CALNAN, JR.

Chemical Engineering  
Sigma Nu, Lieutenant Commander; American Institute of Chemical Engineers; Newman Society; Freshman Honors.

# GREGG DONALD CAMPBELL

Chemical Engineering  
Delta Phi, Historian; Band.

# RICHARD D. CANEY, JR.

Mechanical Engineering  
Chi Psi, Treasurer, Pi Tau Sigma, Secretary; Sophomore Honors; Dean's List.

# LAWRENCE R. CARAPELLOTTI

Chemistry  
Kappa Sigma, House Manager; Epitome, Managing Editor, Scheduling Editor, Editor-in-Chief; Student Affiliate of American Chemical Society, President; WLVR.

# ROBERT T. CARAVELLA

Electrical Engineering  
Thornburg House; Freshman Baseball; Freshman Fencing; Freshman Honors.

# BARRY S. CARLTON

Biology  
Town; Class Cabinet; Freshman Section President; Lehigh Valley College Volunteers.

# ALBERT L. CASAZZA

Electrical Engineering  
Lambda Chi Alpha, Vice President, Rushing Chairman.

# DAVID BEVANS CASSIDY

Chemical Engineering  
Alpha Chi Rho, Vice President, Rushing Chairman; A.I.Ch.E.; Freshman Honors.

# GLENN RICHARD CAVAGNARO

Mathematics  
Delta Upsilon.

# JOSEPH J. CHABACK, JR.

Chemical Engineering  
M-M A-3; Phi Eta Sigma; Newman Club, Treasurer; Freshman and Sophomore Honors; Dean's List.

# JOHN D. CHAMPAGNE

Accounting  
Delta Phi, Treasurer; Brown and White, Assistant Business Manager; Alpha Kappa Psi, Master of Ritual; Accounting Society; Student Investment Club.

# HARVEY TSAI CHAO

Electrical Engineering  
M-M B-3; Arnold Air Society; Westminster Club.

# JOHN H. CHRYST

Accounting  
Alpha Lambda Omega.

# HALLIDAY CLARK, JR.

Finance  
Kappa Sigma, Guard; Epitome, Assistant Scheduling Editor, Fraternity Editor, Managing Editor; A.I.E.; Young Republicans Club; Lehigh Christian Fellowship.

# JAMES DOUGLAS COFFMAN

Electrical Engineering  
Lower East Side; Band; Lehigh University Radio Society; A.F.R.O.T.C.

# MARTIN D. COHEN

Psychology  
Tau Delta Phi, Secretary; Arcadia, President, Corresponding Secretary; Class Cabinet; Freshman and Varsity Swimming; Lehigh Valley College Volunteers, Chairman; U.C. Advisory Committee; Rushing Commission; Education Policy Committee.

# GARY L. COLLISON

English  
Pi Kappa Alpha.

# MICHAEL A. COOPER

Metallurgical Engineering  
Delta Chi; Class Cabinet; Freshman Soccer; Sports Car Club, President.

# WOODROW E. COOPER, JR.

Economics  
Sigma Alpha Mu.

# ROBERT E. CORNMANN, JR.

Civil Engineering  
Sigma Chi; IFC; Freshman Track; A.S.C.E.

# GLENN D. CORRELL

Chemistry  
Alpha Lambda Omega; Student Affiliate of American Chemical Society.

# JOHN HUGHES CORSON, JR.

International Relations  
Chi Phi; Varsity Soccer, Varsity Rugby; International Relations Club, Vice President, Secretary; Dean's List.

# CHARLES A. COSGROVE, JR.

American History  
Lambda Chi Alpha, Assistant Chairman Membership Committee, House Librarian.

# JAMES R. COUCH

Chemistry  
Psi Upsilon, Athletic Manager; Physical Education Swimming Instructor; Freshman Honors; Dean's List.

# G. BRUCE COULL

Chemical Engineering  
Delta Sigma Phi; Freshman Soccer; Sports Car Club.

# FRED I. COURTRIGHT

Civil Engineering  
M-M B-1; A.S.C.E.

# EDWARD DONALD CROUCH, JR.

Metallurgical Engineering  
Lambda Chi Alpha; Metallurgical Society.



**STEPHEN F. DABNEY**

English Fairfield, Conn.  
Smiley House, Concessions Manager; RHC, Secretary; NAACURH, Conference Vice Chairman; WLRN, News Director; Band; Freshman Fencing.

**ROBERT F. DAVENPORT, JR.**

Civil Engineering Stroudsburg, Pa.  
Congdon House, President; RHC; Freshman Baseball; Newman Association.

**CARL THOMAS DAVIES**

English Chinchilla, Pa.  
Town; Brown and White, News Staff; Band; WLRN, Continuity Director; Flying Club; Sophomore Honors.

**DUANE H. DAVIS**

Chemistry Mechanicsburg, Pa.  
M-M; Phi Eta Sigma; Tau Beta Pi; American Chemical Society, Vice President; Bethlehem Tutorial Society; Freshman and Sophomore Honors, Dean's List; Chandler Chemistry Award; Tau Beta Pi Prize; Wilbur Scholarship Prize.

**GEORGE W. DAYLEY**

Accounting Dover, Pa.  
Town.

**RICHARD FRANK DE ARMOND**

Management Succasunna, N.J.  
Town; Freshman and Varsity Football.

**RICHARD J. DELANEY**

Industrial Engineering-Business Pottsville, Pa.  
Alpha Sigma Phi; Class Cabinet; IFC; Facilities Committee, Chairman; Summer House Closing Committee, Chairman; Newman Club.

**DANIEL JOSEPH DI MARIA**

Engineering Physics Naugatuck, Conn.  
Delta Tau Delta, Scholarship Chairman; Tau Beta Pi; Phi Eta Sigma; Newman Club; Freshman and Sophomore Honors; Dean's List.

**JOHN R. DITTELL**

Finance New York, New York  
Town.

**ARNOLD B. DOMPIERI**

Electrical Engineering North Plainfield, N.J.  
Lambda Chi Alpha.

**JOHN T. DONOGHUE**

Government Needham, Mass.  
Phi Gamma Delta, President; IFC.

**WILLIAM J. DONOGHUE**

Electrical Engineering Linwood, N.J.  
Theta Xi; I.E.E.E.; Alpha Phi Omega; Sophomore Honors; Dean's List.

**WILLIAM D. DORMAN**

Chemical Engineering Corning, N.Y.  
Sigma Nu; Sailing Club.

**ROBERT KENNETH DOTY**

Civil Engineering Western Springs, Ill.  
Smiley House, Treasurer, Rushing Chairman; Chi Epsilon; A.S.C.E.; Christian Science Organization, Lecture Chairman, Vice President, President; A.P.O., Community Projects Chairman; Model R.R. Club, Treasurer, President; Sophomore Honors; Dean's List.

**HOWARD R. DUBERT**

Accounting New York, New York  
Pi Lambda Phi; Alpha Kappa Psi; Marketing Club; A.I.S.E.C.

**GARRETT CLARK DU BOIS**

Chemistry Ambler, Pa.  
Alpha Chi Rho; IFC.

**WILLIAM A. DUSSINGER, JR.**

Mechanical Engineering Allentown, Pa.  
Town; Pi Tau Sigma; A.S.M.E.; Freshman Honors.

**LARRY W. EDWARDS**

Mechanical Engineering Dallas, Pa.  
Thornburg House; Pi Tau Sigma, President; A.S.M.E.; Sophomore Honors; Dean's List.

**JOHN R. EIFFE, JR.**

Government Hillside, N.J.  
Delta Chi, Corresponding Secretary, House Manager, Rush Chairman; WLRN, Remotes Director.

**ROBERT JOSEPH EISELE**

Chemical Engineering Hamden, Conn.  
Alpha Tau Omega; A.I.Ch.E., Vice President.

**WILLIAM E. ELCOME III**

Chemical Engineering Westfield, N.J.  
Kappa Alpha, President; IFC; Class Cabinet; Freshman Class President; Cyanide, President; Glee Club; A.I.Ch.E.; Student Activities Committee.

**THOMAS PROCTOR ELDRED III**

Management Utica, New York  
McConn House; RHC, Social Committee, Improvements Committee; Brown and White, Photographer.

**MARK STEVEN ENTERLINE**

Mechanical Engineering Matawan, N.J.  
Lower East Side; Outing Club.

**DAVID GWYNN EVANS**

English Elmira, N.Y.  
Town; Brown and White; Sports Car Club, President; LOVE; SDS.

**J. JEFFREY EVANS**

English Doylestown, Pa.  
Kappa Sigma, Athletic Manager; Varsity Swimming, Captain; Newman Club.

**JOHN P. EVANS, JR.**

Mechanical Engineering Lafayette Hill, Pa.  
M-M B-1; American Society of Mechanical Engineers.

**DOUGLAS J. FABER**

Finance Highland Park, N.J.  
Theta Delta Chi; Freshman Lacrosse; Investment Club; Class Gift Committee.

**ROY A. FAHRINGER**

Mechanical Engineering Mountain Lakes, N.J.  
Leavitt House, President, Secretary; Pi Tau Sigma; Band; Sophomore Honors.

**GREGORY BOOTH FALES**

Journalism Pensacola, Fla.  
Lower East Side; Brown and White, Sports Editor, Desk Editor, News Editor; Epitome, Sports Editor; Parnassus, Publicity Chairman.

**DOUGLAS WILSON FARNELL**

Mechanical Engineering Dewitt, N.Y.  
Emery House; Band; A.S.M.E., Treasurer; Outing Club.

**JOSEPH JAMES FATER, JR.**

Biology Metuchen, N.J.  
Sigma Nu, Secretary, Alumni Contact Officer, Athletic Manager, Social Chairman; Band.

**PHILIP E. FAUST**

Mathematics Allentown, Pa.  
M-M B-1; Mustard and Cheese; Rangers; Dean's List.

**WILLIAM L. FELDMAN**

Industrial Engineering Great Neck, N.Y.  
Sigma Alpha Mu; Epitome, Assistant Photo Editor; Brown and White, Photographer; Alpha Pi Mu, Recording Secretary; A.I.E.; Student Investment Fund, Board Member; Sophomore Honors; Dean's List.

**JOHN ALLAN FERREL**

Mechanical Engineering Rochester, N.Y.  
Town; Sophomore Honors; Dean's List.

**LAWRENCE FIERY**

Electrical Engineering Waynesboro, Pa.  
M-M A-3; WLRN, Engineer; I.E.E.E.; Freshman Honors; Dean's List.

**HILLARD LUTHER FITZKEE**

Electrical Engineering York, Pa.  
Leonard Hall, President, Sacristan, Treasurer; Band; I.E.E.E.

**KIRK JOHN FITZPATRICK**

Finance St. Croix, V.I.  
Phi Gamma Delta; IFC; Freshman and Varsity Baseball; Circle K;  
Haven House; Dean's List.

**ROBERT EMMET FLAHERTY**

Industrial Engineering East Orange, N.J.  
Phi Delta Theta, President, Rushing Chairman, Scholarship Chair-  
man, Secretary; IFC; Class Cabinet, Finance Committee Chairman;  
Brown and White, Layout Manager, Advertising Manager; Alpha Pi  
Mu, Vice President; Tau Beta Pi; A.I.E.; Freshman, Sophomore, and  
Junior Honors; Dean's List.

**EDWARD NEWCOMBE FLAIL, JR.**

Latin Ithan, Pa.  
Chi Psi, Secretary; Arcadia, Academic Policy Committee; Eta Sigma  
Phi, Secretary, President.

**RICHARD HUGH FLINT, JR.**

Civil Engineering Rochester, N.Y.  
Delta Phi, Recording Secretary, Pledge Master; IFC, Fact Finding  
Committee; Brown and White, Assistant National Advertising Man-  
ager; Chi Epsilon, Secretary; Band; A.S.C.E.; Freshman and Sopho-  
more Honors.

**HERBERT S. FORD**

American Studies West Orange, N.J.  
Town; Class Cabinet; Paisley, Literary Editor; SDS, Chairman;  
Lehigh Organization for Civil Rights, Secretary.

**FRED C. FOSHAG, JR.**

Civil Engineering Burnt Hills, N.Y.  
Congdon House; Outing Club, Treasurer.

**THOMAS ALLEN FOSTER**

Business Bala-Cynwyd, Pa.  
Phi Delta Theta.

**FRANK BOWMAN FOWLER**

Economics Pelham, N.Y.  
Alpha Tau Omega; Varsity Lacrosse.

**J. WILLIAM FRANK III**

Chemical Engineering Havertown, Pa.  
Delta Upsilon; Freshman Football; Freshman Track; A.I.Ch.E.;  
Alpha Phi Omega, Vice President.

**BERNARD L. FRICK, JR.**

Finance York, Pa.  
Pi Kappa Alpha, Social Chairman.

**DAVID WAKEFIELD FRIEDMAN**

Chemical Engineering Newark, N.J.  
Sigma Nu, Marshall; A.I.Ch.E.

**ROBERT MICHAEL FRY**

Mechanical Engineering Reading, Pa.  
Chi Phi, House Manager; Class Cabinet; Freshman and Varsity  
Cross Country; Freshman Track; Freshman and Sophomore Honors;  
Dean's List.

**JOHN V. GALDIERI, JR.**

Mechanical Engineering Scranton, Pa.  
Sigma Chi, Steward; Pi Tau Sigma; Freshman and Varsity Football;  
Freshman Lacrosse; A.S.M.E.; Sophomore Honors; Dean's List;  
Theodore B. Wood Prize.

**JOHN RALPH GALLENBERGER**

Electrical Engineering Oradell, N.J.  
Emery House; Centennial Parking Chairman; WLRN, Program Di-  
rector, Music Director; I.E.E.E.; Newman Club.

**CHARLES B. GARMAN**

Government Harrisburg, Pa.  
Town.

**PHILIP J. GARRISON**

Management Fort Montgomery, N.Y.  
Phi Kappa Theta, President; IFC.

**LARRY JAY GEBHARDT**

American Studies Baltimore, Md.  
Phi Delta Theta; Varsity Wrestling; Phi Alpha Theta; Dean's List.

**JAY M. GERHARD**

Mathematics Pocono, Pa.  
Smiley House; Dean's List.

**DAVID Z. GERHART**

Biology Boyertown, Pa.  
M-M A-3; Phi Eta Sigma; Band; Freshman and Sophomore Honors;  
Dean's List.

**JOHN J. GIAMPETRO**

Electrical Engineering Bethlehem, Pa.  
Alpha Lambda Omega; Tau Beta Pi; Eta Kappa Nu, Recording  
Secretary; I.E.E.E., Chairman; U.C. Advisory Committee, Vice Pres-  
ident, Secretary; Freshman and Sophomore Honors; Dean's List.

**EDWARD BYRON GIBBLE**

Mechanical Engineering Palmyra, Pa.  
Kappa Sigma.

**RICHARD L. GIBBS**

Mathematics Bethpage, N.Y.  
M-M B-3; Class Cabinet; Phi Eta Sigma, President; Hillel Society,  
Secretary; Freshman and Sophomore Honors; Dean's List.

**WILLIAM H. GILL III**

Management Swarthmore, Pa.  
Delta Tau Delta, Corresponding Secretary; Freshman and Varsity  
Lacrosse, Co-Captain; Mustard & Cheese.

**THOMAS MAHER GILLIGAN III**

Psychology Garden City, N.Y.  
Lower East Side, President; Class Cabinet; RHC; McClintic-Marshall  
House Council and Executive Committee, President; Sports Car  
Club.

**THOMAS MICHAEL GILLON**

Finance Fairfield, Conn.  
Alpha Tau Omega; Class Cabinet; Epitome, Sales Staff.

**AUBREY W. GLADSTONE**

Industrial Engineering Pittsburgh, Pa.  
Beta Theta Pi; Senior Class President; Junior Class President; Sopho-  
more Class Vice President; American Institute of Industrial Engi-  
neers.

**J. FALLON GODFREY**

English Briarcliff Manor, N.Y.  
Phi Delta Theta, Vice President, Chorister, Campus Chest Commit-  
tee; Ski Club, President; Squash Club.

**WAYNE C. GOHACKI**

Mechanical Engineering Bethel Park, Pa.  
Chi Phi, Vice President, House Manager, Steward; IFC, Committee  
Chairman; Class Cabinet; Freshman Track and Field; Arcadia Asso-  
ciates; Rugby Club.

**GUERIN C. GOLDSMITH**

Electrical Engineering Catasauqua, Pa.  
Town; Freshman, Sophomore and Junior Honors; Dean's List.

**HERBERT N. GORHAM**

Electrical Engineering Clarks Summit, Pa.  
Town; Ski Club.

**ROBERT ARTHUR GOULD**

International Relations Bethlehem, Pa.  
Phi Sigma Kappa, Sentinel, IFC Representative, Social Chairman;  
IFC, President; Scabbard and Blade; Freshman Swimming Manager;  
Assistant Varsity Swimming Manager; Freshman Baseball; Interna-  
tional Relations Club.

**ROBERT R. GOULD**

Industrial Engineering Fairfield, Conn.  
Theta Delta Chi, Secretary, Social Chairman; A.I.E.

**FRANK JOSEPH GRABOWSKI**

Metallurgical Engineering Port Carbon, Pa.  
Psi Upsilon; IFC.



**MILTON H. GRANNATT III**

Economics Trenton, N.J.  
Gryphon Society, Treasurer; Alpha Kappa Psi; Freshman Football;  
Marketing Research Corps; Management Science Club.

**WILLIAM H. GRAUPNER**

Chemical Engineering New York, New York  
Gryphon Society; Phi Eta Sigma; A.I.Ch.E., Secretary-Treasurer,  
Vice President; Freshman Honors; Sophomore Honors; Dean's List.

**RONALD C. GREEN**

Accounting Bloomfield, N.J.  
Emery House; RHC; Residence Halls Concessions, Business Manager;  
Beta Alpha Psi, Vice President; Alpha Kappa Psi; Freshman and  
Sophomore Honors; Dean's List.

**LAWRENCE S. GREENFIELD**

Government Roslyn Heights, N.Y.  
Tau Delta Phi, Pledge Master, Secretary, Vice President; IFC; Class  
Cabinet; Board of Publications; Cyanide; Lehigh Valley College  
Volunteers.

**NORMAN JACKSON GREENOUGH**

Accounting Wynnewood, Pa.  
Chi Psi, President, Secretary, Pledge Captain; Class Cabinet; U.C.  
Advisory Council; IFC, Freshman Life Committee; Brown and  
White; Freshman and Varsity Soccer; Freshman Baseball; Marketing  
Research Corps; Accounting Society.

**RICHARD K. GREEVY**

Industrial Engineering-Business Williamsport, Pa.  
Phi Gamma Delta; Freshman Wrestling; A.I.E.; Circle K, Secretary  
and Treasurer.

**MARTIN JOSEPH GREGOR, JR.**

Chemistry Bethlehem, Pa.  
Alpha Lambda Omega; Student Affiliate of American Chemical So-  
ciety.

**DANIEL H. GRIMES**

Electrical Engineering New Cumberland, Pa.  
Pi Kappa Alpha, President, Social Chairman; IFC; Freshman Hon-  
ors.

**CHARLES R. GROSS, JR.**

Industrial Engineering Hampstead, Md.  
McConn House; Alpha Pi Mu; A.I.E.; Sophomore Honors.

**JOHN GROSS MASON, JR.**

Civil Engineering Providence, R.I.  
Delta Tau Delta, House Manager; Hockey; A.S.C.E.; Mustard and  
Cheese.

**GERALD W. GSCHWIND**

Industrial Engineering Manhasset, N.Y.  
Sigma Chi, Secretary, President; IFC; Freshman Lacrosse, Co-Cap-  
tain; A.I.E.

**PHILIP E. GUIDI**

Industrial Engineering Wyndmoor, Pa.  
Sigma Chi.

**GREGORY ALAN HAGGETT**

Mechanical Engineering Wellesley, Mass.  
Alpha Chi Rho, Corresponding Secretary, Ritual Officer; IFC; Class  
Cabinet, Banquet Committee Co-Chairman; Band; A.S.M.E.

**LANCE G. HALL**

Chemical Engineering Wantagh, N.Y.  
Delta Upsilon; IFC; Class Cabinet; A.I.Ch.E.

**JERRY F. HANNA**

Government Blakeslee, Pa.  
Town; Trustee Scholarship.

**LAWRENCE J. HANS**

Government Bergenfield, N.J.  
Delta Sigma Phi; Freshman and Varsity Cross Country; Freshman  
and Varsity Fencing, Captain; Newman Club.

**ROBERT W. HANSON**

Industrial Engineering Rahway, N.J.  
Town.

**ROBERT E. HARROFF, JR.**

Industrial Engineering Southbury, Conn.  
Chi Psi, House Manager; Varsity Track; A.I.E.; Sailing Club; New-  
man Club.

**JEB M. HART**

Physics Auburn, Pa.  
Delta Sigma Phi; Freshman Football; Freshman Baseball; Russian  
Club; American Institute of Physics; Computer Society.

**TERRY J. HART**

Engineering Mechanics Pittsburgh, Pa.  
Delta Upsilon, President; Tau Beta Pi; Varsity Golf; Dean's List.

**DENNIS M. HARTMAN**

Metallurgical Engineering Baltimore, Md.  
Phi Delta Theta, House Manager, Athletic Chairman, Scholarship  
Chairman, Treasurer; Freshman Lacrosse; Varsity Lacrosse; Metal-  
lurgical Society.

**C. SCOTT HARTZ**

Economics Pittsburgh, Pa.  
Delta Chi, Pledge Master; Bethlehem Tutorial Project.

**RICHARD B. HASLETT**

Accounting Bethlehem, Pa.  
Pi Kappa Alpha; Accounting Society.

**E. LYNN HAVACH**

Journalism Allentown, Pa.  
Town; Brown and White, News Editor, Feature Editor, Desk Editor,  
Sports Editor, Editorial Page Director.

**RICHARD T. HEELAN**

History Forest Hills, N.Y.  
Lower East Side, President; RHC; Class Cabinet, Freshman Life  
Committee.

**RICHARD A. HEINE**

Philosophy Valhalla, N.Y.  
Town; Freshman and Varsity Basketball.

**JOSEPH L. HELLMERS**

Metallurgical Engineering Indianapolis, Ind.  
Smiley House; Freshman Honors.

**J. MICHAEL HEMP**

English Hyattsville, Md.  
Alpha Tau Omega, Worthy Keeper of the Annals, Rush Chairman,  
Public Relations Chairman; Epitome; Band.

**ALFRED GEORGE HERING**

Industrial Engineering Sunnyvale, Calif.  
Delta Phi, Pledgemaster; Brown and White, Business Manager.

**HAROLD T. HIMES**

Social Relations Kirkwood, Mo.  
Sigma Chi; Class Cabinet.

**THOMAS W. HODSON**

Accounting Pittsburgh, Pa.  
Beta Theta Pi, President, Treasurer; Class Secretary; IFC; Cyanide;  
Alpha Kappa Psi, Vice President; Freshman and Varsity Swimming.

**EDWIN C. HOFFMAN, JR.**

Management Larchmont, N.Y.  
Alpha Chi Rho, Steward; IFC; Hockey, Captain.

**W. STEPHEN HOLMES III**

Accounting Glen Ridge, N.J.  
Chi Phi, Treasurer; Class Cabinet; ODK Course Evaluation Booklet;  
Alpha Kappa Psi, President; Phi Eta Sigma; Beta Alpha Psi;  
A.I.E.S.E.C.; Sophomore Honors; Dean's List.

**THEODORE H. HOPPOCK**

Accounting Washington, N.J.  
M-M B-1; Sports Car Club.

**WILLIAM A. HERR**

Mechanical Engineering Hamburg, N.J.  
M-M B-3.

**DOUGLAS R. HORROCKS**

Industrial Engineering Nutley, N.J.  
Sigma Chi; IFC; Alpha Pi Mu; A.I.E., President; Dean's List.

- WILLIAM KARL HOUCK**  
Metallurgical Engineering Wyomissing, Pa.  
Alpha Sigma Phi.
- EDWARD E. HOVIS**  
Chemical Engineering Hershey, Pa.  
Lower East Side; A.I.Ch.E.
- EDGAR H. HOWELLS, JR.**  
Accounting Bethlehem, Pa.  
Phi Delta Theta, President, Pledgemaster; Class Cabinet; Brown and White, Advertising Manager, Layout Manager; Alpha Kappa Psi.
- WARREN B. IDZAL**  
English Cherry Hill, N.J.  
Delta Phi; IFC; Freshman Swimming; Ski Club.
- WILLIAM JOHN IRWIN II**  
Mechanical Engineering Westfield, N.J.  
Theta Chi, Treasurer; Class Treasurer; IFC, Scholarship Chairman; Class Cabinet; Omicron Delta Kappa, Vice President; Pi Tau Sigma, Treasurer; Operation Crossroads Africa; Arcadia Crossroads Committee Chairman; Freshman Honors; Dean's List.
- HERIBERTO A. IZQUIERDO**  
Electronics Bethlehem, Pa.  
Town; Cosmopolitan Club; Trustee Scholarship.
- EDWARD F. JACKMAN, JR.**  
Economics Manhasset, N.Y.  
Thornburg House; Freshman Fencing; Spanish Club; Outing Club; Freshman and Sophomore Honors; Dean's List; Third Place Williams Freshman Essay Contest.
- PAUL F. JACOBS**  
Psychology Milford, Conn.  
Chi Phi; Class Cabinet; Varsity Football.
- RICHARD E. JACOBS**  
Social Relations White Plains, N.Y.  
Tau Epsilon Phi, Secretary, Athletic Manager, President; Class Cabinet; Arcadia, Academic Policy Committee; IFC Fact Finding Committee, Chairman; Social Codes Houseparty Committee; Freshman Tennis; Circle K; Hillel Society.
- SCOTT H. JAEGER**  
Biology Hamilton Square, N.J.  
Delta Tau Delta; Class Cabinet; Alpha Epsilon Delta; Rugby Club.
- GEORGE JOHN JANIS, JR.**  
Sociology New Milford, N.J.  
Chi Phi, House Manager, Pledge Master; Freshman Track; Lehigh Valley College Volunteers; Arcadia Admissions Committee; Course Evaluation Committee.
- WILLIAM WALLACE JOSEY**  
Mathematics Woodbridge, Conn.  
M-M A-3, President; WLRN, News Announcer; Delta Omicron Theta, Secretary, Treasurer, Vice President; Delta Sigma Rho; Tau Kappa Alpha, Treasurer; Cathedral Choral Society of Bethlehem; Nativity Cathedral Choir; Canterbury Club; Bethlehem Tutorial Project; Freshman Honors.
- ROBERT A. KAUFMAN**  
Accounting Philadelphia, Pa.  
McConn House; Arcadia; RHC; Class Cabinet; WLRN, Sports Director; Alpha Kappa Psi.
- WILLIAM O. KEIM, JR.**  
Accounting Syosset, N.Y.  
Delta Chi, Treasurer; Beta Alpha Psi; Accounting Society.
- RICHARD F. KELLEY**  
Mathematics Harrisburg, Pa.  
Town; WLRN; I.E.E.E.; Flying Club.
- MARK F. KELLY**  
Metallurgical Engineering Roselle Park, N.J.  
Alpha Sigma Phi, Secretary; Brown and White; American Society of Metals, Treasurer; Society of American Military Engineers, Treasurer; A.I.M.E.
- RUSSELL RAYMOND KEMERER**  
Management Gibsonia, Pa.  
M-M B-1; Arcadia, Admissions Committee; Newman Club; Junior Class Honors.
- GEORGE R. KEPNER III**  
Biology Dedham, Mass.  
Smiley House; Band; Newman Club.
- EDWIN C. KERCHER**  
Metallurgical Engineering Lebanon, Pa.  
Sigma Phi Epsilon, Vice President, Recorder; Band; Freshman and Varsity Football.
- ALAN KESSMAN**  
Accounting Mt. Vernon, N.Y.  
Pi Lambda Phi, Secretary, Pledge Marshall, Steward, Rushing Chairman; Class Cabinet; IFC; Brown and White, Comptroller; Alpha Kappa Psi; Accounting Club; Investment Club; A.I.E.S.E.C.
- RALPH D. KIDDER**  
History Pittsburgh, Pa.  
Smiley House, Secretary; Dean's List.
- JEFFREY M. KIRK**  
Civil Engineering Great Neck, N.Y.  
Alpha Tau Omega; Campus Chest Committee; Arcadia, Facilities Committee; Chi Epsilon, Treasurer; Freshman and Varsity Football; Freshman and Varsity Lacrosse; American Society of Civil Engineers.
- MELVIN L. KIRKPATRICK, JR.**  
Chemical Engineering Baldwin, N.Y.  
Phi Sigma Kappa, President, Inductor, House Manager; IFC, Rushing Committee; American Society of Chemical Engineers.
- FRED W. KLEIN, JR.**  
Industrial Engineering Ocean City, N.J.  
Delta Tau Delta; Class Cabinet; Arcadia Associates; Tau Beta Pi, Vice President; Alpha Pi Mu; Phi Eta Sigma; Varsity Swimming; Freshman, Sophomore and Junior Honors; Dean's List; Alpha Pi Mu Prize.
- ALLEN L. KLOPP**  
Electrical Engineering Reading, Pa.  
M-M A-1; I.E.E.E., Vice Chairman.
- ARTHUR W. KLOSE**  
Management Wallingford, Pa.  
Theta Delta Chi.
- ALAN A. KOBER**  
Chemical Engineering Philadelphia, Pa.  
Congdon House; A.I.Ch.E.; Hillel Society, Vice President, President; Inter-Faith Council, Vice President; Freshman and Junior Honors; Dean's List.
- CAM KOBLISH**  
Management Morristown, N.J.  
Emery House; RHC, Parking Chairman.
- CHARLES J. KOCH**  
Industrial Engineering-Business St. Louis, Mo.  
Phi Sigma Kappa, Rushing Chairman; IFC, Fact Finding Committee Chairman; Freshman and Varsity Swimming; A.I.E.
- CRAIG KOCH**  
Finance East Texas, Pa.  
Town.
- MICHAEL I. KOENIG**  
Chemical Engineering Cleveland Hts., Ohio  
Sigma Nu; A.I.Ch.E.
- GEORGE J. KOSTICK**  
Electrical Engineering Freeland, Pa.  
M-M B-2, Secretary; RHC; Bethlehem Tutorial Project; Freshman and Sophomore Honors.
- TIMOTHY J. KOSTO**  
Metallurgical Engineering Aliquippa, Pa.  
M-M B-1; Metallurgical Society, President, Secretary.
- RICHARD CHARLES KRETER**  
Finance Massapequa, N.Y.  
M-M A-2, Treasurer; Rugby Team; Rugby Club; Young Republicans.
- GEOFFREY DAVID KROLL**  
Civil Engineering Baltimore, Md.  
Leavitt House, Treasurer; Chi Epsilon; A.S.C.E.; Freshman and Sophomore Honors; Dean's List.



ARTHUR F. KRUMMENOEHL, JR.

Electrical Engineering Reading, Pa.  
Thornburg House; RHC, Guest Speaker Committee Chairman; Tau Beta Pi; Eta Kappa Nu, Corresponding Secretary; Phi Eta Sigma; Newman Association, Secretary; Outing Club; Freshman and Sophomore Honors; Dean's List.

RICHARD M. KUMOR

Chemistry Allentown, Pa.  
Alpha Lambda Omega; Freshman and Varsity Track; Varsity Cross Country.

JAMES F. KURIAN

Industrial Engineering Lancaster, Pa.  
Sigma Phi Epsilon, Pledge Trainer; A.I.E.

GABRIEL LACZO

Electrical Engineering Bethlehem, Pa.  
Pi Kappa Alpha; I.E.E.E., Treasurer.

DAVID K. LAMB

Industrial Engineering Annapolis, Md.  
Alpha Tau Omega; Freshman and Varsity Lacrosse; A.I.E.; Sailing Club, Vice Commodore.

PETER B. LAURIE

Natural Science Dalton, Pa.  
M-M B-3; Varsity Rifle Team, Assistant Captain.

ROBERT CHARLES LEAR

English Easton, Pa.  
Kappa Sigma, Guard, Grand Master of Ceremonies; Epitome, Fraternity Editor; Bethlehem Tutorial Program; Circle K, Secretary, President, Lt. Governor, Treasurer of Pennsylvania District Circle K; WLVR; Sophomore Honors; Dean's List.

JOSEPH L. LEBAR, JR.

Electrical Engineering Chalfont, Pa.  
Congdon House; I.E.E.E.

MAX LEBERSFELD

English So. Orange, N.J.  
Sigma Alpha Mu, Vice President; Freshman and Varsity Swimming; Freshman and Sophomore Honors.

ROBERT SHELDON LECKONBY

Metallurgical Engineering West Sand Lake, N.Y.  
Thornburg House; Freshman and Varsity Football.

HUGH LEE

Civil Engineering Meriden, Conn.  
Town; Chi Epsilon; American Society of Civil Engineers, Secretary; WLRN; Ski Club; Sophomore Honors; Dean's List.

MATTHEW R. LEEK

Electrical Engineering Collingswood, N.J.  
Beta Theta Pi, Vice President, House Manager, Reunion Chairman; IFC, Banquet Committee Chairman, Greek Week Committee; I.E.E.E.; Management Science Club; Computer Society.

RICHARD K. LEHMAN

Mathematics Pittsburgh, Pa.  
Alpha Tau Omega, Worthy Usher, Pledge Master; Class Cabinet; Cyanide; Band.

KEVIN D. LESH

Electrical Engineering Allentown, Pa.  
Gryphon Society, Social Chairman; Freshman and Sophomore Honors; Dean's List.

MICHAEL H. LEVIN

Accounting Philipsburg, Pa.  
M-M B-2; Alpha Kappa Psi; Student Investment Fund, Treasurer; Accounting Society; Hillel Society.

JOSEPH JAY LEVINE

Accounting Rockville Centre, N.Y.  
Pi Lambda Phi.

STUART I. LIFSON

Marketing Huntington, N.Y.  
Sigma Nu.

ALAN LINDMARK

Chemistry Bridgeport, Conn.  
M-M A-1; WLRN; American Chemical Society; Newman Club; Outing Club; Sophomore Honors.

E. PAUL LOCH

Metallurgical Engineering Nicholson, Pa.  
Theta Chi; Metallurgical Society.

EDWARD B. LOCKE

Chemical Engineering Fairhaven, Mass.  
Sigma Phi Epsilon, President, Secretary; Class Cabinet; Arcadia, Lectures Committee; IFC; Brown and White, Corresponding Editor; Freshman Tennis; A.I.Ch.E.; Sailing Club; Freshman, Sophomore and Junior Honors.

BRUCE WILLIAM LONG

Chemical Engineering Great Neck, N.Y.  
Delta Phi, Vice President; IFC, Rushing Committee; Band; Jazz Moderns; A.I.Ch.E.

SAMUEL J. LONG

Metallurgical Engineering Prospect Park, Pa.  
Lambda Chi Alpha, Social Chairman; Class Cabinet; A.S.M.E., Treasurer.

VICTOR P. LONG, JR.

Electrical Engineering Bethlehem, Pa.  
Town; Newman Club; Sophomore Honors.

JEFFREY D. LOWE

Chemical Engineering Lock Haven, Pa.  
Sigma Nu, President; Phi Eta Sigma; A.I.Ch.E., Vice President; Flying Club.

RONALD J. LOWENSTEIN

Biology Silver Spring, Md.  
Leavitt House; Class Cabinet; Phi Eta Sigma; Freshman Basketball Manager; German Club, Treasurer, Vice President; Hillel Society, Vice President; Interfaith Council, President; Freshman and Sophomore Honors; Dean's List.

ROBERT A. LOWMAN

Management Milford Square, Pa.  
Theta Delta Chi; Varsity Basketball, Co-Captain.

THOMAS DADE LUCKETT III

Civil Engineering Louisville, Ky.  
Kappa Sigma; Freshman Lacrosse; A.S.C.E.; Young Republicans.

THOMAS P. LUTZ

Finance Pittsburgh, Pa.  
Kappa Sigma, President; IFC, Rushing Chairman; Class Cabinet; Alpha Kappa Psi; Varsity Swimming, Co-Captain; Varsity Golf; A.I.E.S.E.C., Vice President.

RUSSELL I. LYNN

History East Rockaway, N.Y.  
Sigma Alpha Mu; Brown and White; Phi Alpha Theta; Civil Rights Club; Sophomore Honors.

WILLIAM LAWSON MACHMER III

Physics Summit, N.J.  
M-M B-3; Varsity Rifle Team, Captain; American Institute of Physics, Treasurer.

BYRON EARL MADDOX

Marketing Potomac, Md.  
Phi Delta Theta, Alumni Secretary; Ski Club, President.

MICHAEL S. MADIGAN

Finance Rochester, N.Y.  
Delta Chi; Glee Club.

MICHAEL JEFFREY MALLEN

Accounting New York, New York  
Emery House; Beta Alpha Psi, Secretary; Phi Eta Sigma; Accounting Society; WLRN; Freshman and Sophomore Honors; Dean's List; Robert W. Blake Memorial Prize.

M. WILLIAM MALSBERGER

Latin Hellertown, Pa.  
M-M A-3; Eta Sigma Phi; American Chemical Society; American Institute of Physics; Astronomical Society, Secretary.

RICHARD JOSEPH MANNO

Finance Havertown, Pa.  
Sigma Chi; Freshman Cross Country; Freshman Lacrosse; Varsity Golf; Student Marketing Research.

MARTIN MARASCO

Economics Verona, Pa.  
M-M B-3; Brown and White.

JOSEPH W. MARESCA, JR.

Civil Engineering New Hyde Park, N.Y.  
Thornburg House, House Manager; Class Cabinet; Chi Epsilon;  
Freshman and Varsity Track; Freshman Cross Country; American  
Society of Civil Engineers; Freshman, Sophomore and Junior Hon-  
ors; Dean's List.

ROBERT JOHN MARKARIAN

Mathematics Westwood, Mass.  
Alpha Tau Omega; Band, Manager.

JEFFREY L. MARKEL

Mechanical Engineering New York, New York  
Alpha Sigma Phi; Freshman Swimming; American Society of Me-  
chanical Engineers.

DOUGLASS LEE MARLOW

Industrial Engineering Sharon, Conn.  
Delta Upsilon, Vice President; Varsity Cross Country; A.I.I.E.; Fly-  
ing Club; Dean's List.

WILLIAM G. MARSHALL

Industrial Engineering Washington, Pa.  
M-M A-3, Vice President; Handbook Committee; Lehigh Christian  
Fellowship, Secretary, Vice President; Circle K, Treasurer, Vice  
President; Interfaith Council, President; American Institute of Indus-  
trial Engineers; Dean's List.

PHILLIP C. MARTIN

Chemical Engineering Somerville, N.J.  
Thornburg House, Concessions Manager; Cross Country, Manager;  
A.I.Ch.E., President; Sports Car Club; Sophomore Honors; Dean's  
List.

PAUL GENE MASLUCH

Industrial Engineering-Business Livingston, N.J.  
Delta Sigma Phi; Alpha Pi Mu; Sports Car Club; Freshman and  
Sophomore Honors; Dean's List.

ROBERT A. MATHERS

Accounting Havertown, Pa.  
Pi Kappa Alpha, Treasurer; Intramural Executive Committee; Fresh-  
man and Varsity Lacrosse.

SCHUYLER E. MC CAMMON, JR.

Finance Albany, New York  
Sigma Phi Epsilon; Scabbard and Blade; Freshman Swimming.

LARRY R. MC CAULEY

Civil Engineering Emmaus, Pa.  
Town.

GARY EUGENE MC CONNELL

Electrical Engineering Lemoyne, Pa.  
Gryphon Society; Computer Society, Treasurer, Vice President, Pres-  
ident.

OLIVER WAYNE MC ELVEEN

Industrial Engineering East Orange, N.J.  
Sigma Alpha Mu, Vice Prior, Rushing Chairman, Pledge Master;  
IFC; Varsity Baseball.

CHARLES PATTERSON MC KENNA

Psychology Wantagh, N.Y.  
Delta Upsilon, Secretary; Newman Club; Boxing Club.

PAUL S. MENDELSON

Accounting New Haven, Conn.  
Sigma Alpha Mu, President, Treasurer; IFC; Beta Alpha Psi, Treas-  
urer; Freshman Swimming; Dean's List.

ALLEN SAIDEL MENGEL

Psychology Leesport, Pa.  
Delta Tau Delta; Freshman Soccer; Freshman and Varsity Track;  
Freshman and Varsity Field; Lehigh Valley College Volunteers;  
Sophomore Honors.

DAVID WALTER METZGER

Management Glenside, Pa.  
M-M B-1; WLRN, General Manager, Program Director, Announcer.

WILLIAM HENRY MEUB III

Biology Bethlehem, Pa.  
Kappa Alpha, Athletic Manager; Class Cabinet; IFC, Social Control,  
Summer Closing Chairman; Cheerleading, Captain; Ski Club.

ALFRED SCOTT MEYER

Chemical Engineering Plainfield, N.J.  
Alpha Chi Rho, Secretary, Chaplain; Phi Eta Sigma; Varsity Golf;  
American Institute of Chemical Engineers; Freshman and Sopho-  
more Honors; Dean's List.

JOHN A. MIHALIK

Electrical Engineering Bridgeport, Ohio  
Gryphon Society, Executive Committee; Tau Beta Pi, Secretary;  
Omicron Delta Kappa, Treasurer; Eta Kappa Nu; Phi Eta Sigma;  
I.E.E.E., Corresponding Secretary; Freshman, Sophomore and Junior  
Honors; Dean's List.

DAVID GEOFFREY MILLER

Civil Engineering Highland Park, N.J.  
Town; Chi Epsilon; A.S.C.E.; Departmental Honors.

AUSTIN MILLER

Psychology New Orleans, La.  
Delta Tau Delta, Treasurer; Freshman Football; Freshman Track;  
Rugby.

JAMES E. MILLER

Electrical Engineering York, Pa.  
Alpha Tau Omega, President; Arcadia; Class Cabinet; Campus Chest  
Chairman; Eta Kappa Nu; Cyanide, Secretary; Varsity Track, Cap-  
tain; WLVR; Sophomore Honors; Dean's List.

JOHN C. MILLER

Civil Engineering Muncy, Pa.  
M-M B-1, Vice President; Chi Epsilon; Dean's List.

RICHARD C. MILLER

Biology Coaldale, Pa.  
Delta Tau Delta, President; Arcadia; Omicron Delta Kappa, Alpha Ep-  
silon Delta; Freshman and Varsity Football, Co-Captain; Freshman  
and Sophomore Honors; Dean's List.

ROBERT EDWARD MILLER

Accounting Plandome, N.Y.  
Theta Xi, Treasurer; Band, Manager; Jazz Moderns; Accounting So-  
ciety.

EUGENE PAUL MILUNEC

Mechanical Engineering Nazareth, Pa.  
Delta Chi, Recording Secretary, Vice President; A.S.M.E.; Freshman  
Honors.

JOHN S. MITCHELL

Biology Newburgh, N.Y.  
M-M B-3, Secretary, Treasurer; Band; Canterbury Club; Sophomore  
Honors; Dean's List.

ROBERT G. MONTIGEL

Economics Chatham, N.J.  
Delta Chi; Varsity Golf, Co-Captain.

WILLIAM ZEKE MORROW

Civil Engineering New Bloomfield, Pa.  
Smiley House, President; RHC; Class Gift Committee; A.S.C.E.

THOMAS EUGENE MUIR

English Literature Wallacetown, Pa.  
Beta Theta Pi, Secretary; Arcadia, Academic Policies Committee;  
Lehigh Handbook, Associate Editor; Freshman and Varsity Wres-  
tling; Dean's List.

THOMAS E. MURPHY

Metallurgical Engineering Bethlehem, Pa.  
M-M B-1; Glee Club; A.S.M.; A.I.M.E.

JOHN JOSEPH MUSEWICZ

Government Scranton, Pa.  
Gryphon Society, President; Delta Omicron Theta, President; Delta  
Sigma Rho; Tau Kappa Alpha, Treasurer; Omicron Delta Kappa; Pi  
Sigma Alpha; Newman Club, President; Debating Club, President;  
Dean's List.

H. MICHAEL NASE

Management Sellersville, Pa.  
WLRN, Traffic Manager, Program Director; Band.

MARTIN NEIDELL

Government Old Westbury, N.Y.  
McConn House, Social Chairman; Epitome, Business Manager, Ad-  
vertising Manager.



# LOUIS J. NEUREUTER

Electrical Engineering—Engineering Physics      Havertown, Pa.  
Town; Brown and White, Managing Editor; Phi Eta Sigma; Freshman Lacrosse; Freshman Fencing; Varsity Lacrosse; Bethlehem Tutorial Project; Outing Club; Freshman and Sophomore Honors; Dean's List.

# RICHARD H. NIEMEYER

Industrial Engineering      Livingston, N.J.  
Alpha Tau Omega; IFC, Greek Week Committee; Arcadia, Head of Solicitations; Campus Chest; Freshman and Varsity Track; Varsity Soccer.

# ROBERT J. NOVAK

Accounting      Fairfield, Conn.  
M-M B-3; Newman Club.

# BRUCE ALAN NUGENT

Accounting      Cedar Grove, N.J.  
Chi Phi, Athletic Manager; Class Cabinet; Beta Alpha Psi; Alpha Kappa Psi; Freshman Football; Marketing Research Corps; A.I.E.S.E.C.; Dean's List.

# RICHARD FRANK OGDEN, JR.

Chemical Engineering      Easton, Pa.  
M-M B-2; A.I.Ch.E.; Pershing Rifles, President; Freshman and Sophomore Honors.

# DAVID IAN OLIAN

Chemistry      East Rockaway, N.Y.  
Smiley House; Delta Phi Alpha; Band; Flying Club; Pre-Medical Club; Student Affiliate of American Chemical Society; Sophomore Honors; Dean's List.

# WILLIAM J. O'NEIL

Mathematics      Barrington, R.I.  
Theta Delta Chi, President; IFC; Freshman Baseball; Freshman, Sophomore and Junior Honors.

# JULIUS J. OZDINEC

Civil Engineering      Bethlehem, Pa.  
Town; Freshman Cross Country; American Society of Civil Engineers.

# RICHARD MERCER PALMER, JR.

Industrial Engineering-Business      Wyomissing, Pa.  
McConn House, Social Chairman; Varsity Golf, Co-Captain; A.I.E.

# GARY WAYNE PARIS

Accounting      Union, N.J.  
Emery House, Treasurer, Athletic Manager; Class Cabinet; Freshman Baseball; Accounting Society; A.I.E.S.E.C.; Young Republicans.

# MARC CHARLES PARTICELLI

Industrial Engineering-Business      Greenwich, Conn.  
Beta Theta Pi; Class Cabinet; Arcadia, Social Codes Committee; Lehigh Handbook, Associate Editor; Freshman Lacrosse; A.I.E.

# DANIEL F. PAULONIS

Metallurgical Engineering      Shenandoah, Pa.  
Lambda Chi Alpha, Ritualist; Phi Eta Sigma; Tau Beta Pi; Metallurgical Society, Secretary; Newman Club, Social Chairman; Freshman and Sophomore Honors; Wilbur Mathematics Prize; Wilbur Scholarship Prize; Dean's List.

# P. DAVID PEIFFER

Metallurgical Engineering      Newmanstown, Pa.  
Theta Xi, Assistant Social Chairman; IFC, Fact Finding Committee.

# PAUL LEONE PETERS

Mechanical Engineering      Manhasset, N.Y.  
Sigma Alpha Mu, Alumni Recorder; Freshman, Sophomore and Junior Honors.

# DONALD F. PETERSON

Management      Schenectady, N.Y.  
Sigma Nu, Treasurer; IFC.

# WILLIAM R. PHELPS

Metallurgical Engineering      Pittsburgh, Pa.  
Theta Delta Chi, Corresponding Secretary; Freshman and Varsity Baseball, Freshman Basketball.

# JEFFREY E. PICKER

Accounting      Great Neck, N.Y.  
Tau Epsilon Phi, Treasurer, Secretary; Class Cabinet; Paisley; Alpha Kappa Psi, Treasurer; Beta Alpha Psi; Accounting Society; Young Democrats, Secretary-Treasurer.

# JAMES V. PIVNICHNY

Chemistry      Bethlehem, Pa.  
Town; Freshman and Sophomore Honors; Wilbur Scholarship Prize.

# GERALD PLANTE

Mathematics      Bolton, Conn.  
Lambda Chi Alpha; Civil Rights Organization; Methodist Student Movement.

# DANIEL B. PLATTE

Metallurgical Engineering      Collegeville, Pa.  
McConn House, Vice President; Class Cabinet; Metallurgical Society.

# LOUIS JOSEPH PLEBANI, JR.

Physics      Freemansburg, Pa.  
Alpha Lambda Omega; Town Council; Sophomore Honors.

# RICHARD P. POCALYKO

English      Chevy Chase, Md.  
Leonard Hall, Vice President; Interfaith Council; Acolyte Guild.

# WALTER STEPHEN POLIFKA, JR.

Chemical Engineering      Fair Lawn, N.J.  
Sigma Nu.

# JAMES HEEBNER POLLOCK

Accounting      Rosemont, Pa.  
Sigma Phi Epsilon, House Manager; Class Cabinet, Vice Chairman; Freshman Section President; Brown and White, Photography Staff; Epitome, Photography Staff; WLRN; Accounting Society.

# ROBERT C. POPE, JR.

Accounting      Quakertown, Pa.  
M-M A-3; WLVR; Alpha Phi Omega; Band, Drill Committee.

# WILLIAM L. POTTS, JR.

Industrial Engineering      Canonsburg, Pa.  
Town; Alpha Pi Mu, Corresponding Secretary; A.I.E.; Freshman and Sophomore Honors; Dean's List.

# RALPH ALAN PRIKRYL

Industrial Engineering      Maple Heights, Ohio  
Beta Theta Pi, Steward, Historian, Librarian, Alumni Secretary; Arcadia; IFC; Class Cabinet; Freshman and Varsity Wrestling; A.I.E.

# DAVID ROBERT PROSTKO

Psychology      McKees Rocks, Pa.  
Town; Class Cabinet; Mustard & Cheese; Lehigh Valley College Volunteers; WLRN.

# STEFAN PUKSZYN

Management      Allentown, Pa.  
Town.

# MARTIN H. RABINOWITZ

Accounting      Trenton, N.J.  
Sigma Alpha Mu, Treasurer; Beta Alpha Psi; Sophomore Honors; Dean's List.

# HILLEL RACLAW

Psychology      Flemington, N.J.  
Sigma Alpha Mu; Psi Chi; Hillel Foundation; Political Science Assembly; Interfaith Council.

# ARTHUR FREDERICK RADMAN III

Finance      Bethlehem, Pa.  
Delta Chi, Scholastic Chairman; Newman Club.

# JOHN PAGE RAMÉE

Marketing      Montclair, N.J.  
Chi Psi, Rushing Chairman, Steward; Varsity Track; Scabbard & Blade; Interfaith Council, Vice President.

# CHARLES G. RAYNOR, III

Electrical Engineering      Sayville, N.Y.  
Smiley House, Social Chairman; Committee on Performing Arts; Freshman, Sophomore and Junior Honors.

# JEFF GITT REBERT

Marketing      Hanover, Pa.  
Beta Theta Pi, Athletic Manager, Alumni Secretary; Freshman and Varsity Football; Student Marketing Research Corps, Secretary-Treasurer; Intramural Executive Committee.

# RICHARD EDWARD REDFIELD

Mathematics Goshen, N.Y.  
Smiley House; Freshman Soccer; Alpha Phi Omega, Treasurer;  
Westminister Club, Vice President; Sophomore Honors.

# GREGORY R. REED

Social Relations Allentown, Pa.  
Town.

# PATRICK JAMES REILLY

Electrical Engineering Queens, N.Y.  
Phi Kappa Theta, Executive Secretary; I.E.E.E.

# W. ART RENFRO

Industrial Engineering Sacramento, Calif.  
Beta Theta Pi; IFC, Officers' Seminar Committee; Arcadia, Admissions Committee; Freshman Baseball; Freshman and Varsity Football.

# P. M. RICE

Cultural Anthropology Tamaqua, Pa.  
Town.

# FRANK J. RICHARDS, JR.

Electrical Engineering Williamsport, Pa.  
McConn House.

# STEVEN RICHHEIMER

Chemistry Chicago, Ill.  
Smiley House; RHC; Class Cabinet; Phi Eta Sigma; Tau Beta Pi; Bridge Club; Flying Club; Freshman and Sophomore Honors; Dean's List.

# RICHARD RICK, JR.

Arts-Mechanical Engineering Hinsdale, Ill.  
Kappa Sigma; Sports Car Club.

# DWIGHT HOWARD BARLET RIEMAN

Finance Tamaqua, Pa.  
McConn House.

# RONALD JOHN RIES

Metallurgical Engineering Wilmette, Ill.  
Beta Theta Pi; Lehigh Handbook, Associate Editor; Freshman Football; Freshman and Varsity Wrestling, Co-Captain; Metallurgical Society.

# NEAL RIGROTSKY

Biology Shenandoah, Pa.  
Pi Lambda Phi; Class Cabinet; Pre-Medical Society; Freshman and Sophomore Honors; Dean's List.

# THOMAS M. RITTER

Electrical Engineering Wethersfield, Conn.  
M-M B-3, President; RHC; I.E.E.E.; Sophomore Honors; Dean's List.

# STUART I. RIXMAN

Chemical Engineering Allison Park, Pa.  
Sigma Nu, Secretary; Class Cabinet; A.I.Ch.E.

# DALE W. ROBERSON

Accounting Wheaton, Md.  
M-M B-2; Alpha Kappa Psi; Accounting Society; Student Investment Fund, President.

# KENNETH E. ROBINSON, JR.

Philosophy-German Waymart, Pa.  
Town; Delta Phi Alpha; German Club; Dean's List.

# ROBERT L. ROHRBACH

Management Reading, Pa.  
Phi Sigma Kappa, Secretary; Alpha Kappa Psi; Scabbard and Blade; Freshman Football, Captain; Varsity Football.

# RICHARD JOSEPH ROKHSAR

History Forest Hills, N.Y.  
Town; Phi Alpha Theta, Vice President, Secretary-Treasurer.

# GEORGE MARK ROSENFELD

Chemistry Syosset, N.Y.  
Tau Delta Phi; Freshman Football; Freshman and Varsity Track.

# RICHARD ROTHENBERGER

Chemical Engineering Ventnor City, N.J.  
Gryphon Society, Vice President; Class Cabinet; Band; American Chemical Society; Institute of Chemical Engineers; Freshman and Sophomore Honors.

# JAMES T. ROWE

Mathematics Rahway, N.J.  
McConn House.

# JOEL R. ROWE

Electrical Engineering Waynesboro, Pa.  
Delta Phi, Steward; Band.

# JOHN ROZSMAN

Philosophy Freemansburg, Pa.  
Alpha Lambda Omega.

# STEPHEN ALAN RUNKLE

Civil Engineering Lewistown, Pa.  
M-M A-1; A.S.C.E.; Outing Club.

# RICHARD LLOYD RUTH

Engineering Physics Perkasi, Pa.  
Delta Upsilon; Phi Eta Sigma; Tau Beta Pi; Freshman Football; American Institute of Physics; WLRN; Dean's List; Tau Beta Pi Prize; Malcolm K. Gordon, Jr. Physics Prize; William Whigham Jr. Engineering Award.

# LEONARD A. SACKS

International Relations Lawrence, N.Y.  
Pi Lambda Phi, Treasurer, President; Brown and White; Varsity Lacrosse; International Relations Club; Ski Club; Accounting Society; A.I.S.E.C.; Dean's List.

# DAVID J. SAMPSON

Industrial Engineering-Business Wallingford, Pa.  
Phi Gamma Delta, Corresponding Secretary; Arcadia; Class Cabinet; Freshman Football; A.I.E., Conference Chairman; Rugby Club.

# JOHN D. SAUNDERS

Civil Engineering Old Westbury, N.Y.  
Beta Theta Pi; Chi Epsilon; Freshman and Varsity Football; American Society of Civil Engineers, Vice President; Dean's List.

# BRUCE SCHAEFFER

Chemistry Boyertown, Pa.  
M-M A-3; American Chemical Society; Outing Club; Lehigh Rangers, Platoon Leader.

# MARTIN C. SCHAEFFER

Biology Allentown, Pa.  
Town.

# CHARLES E. SCHAUB, JR.

History Springfield, Pa.  
Alpha Sigma Phi; Class Cabinet; Freshman and Varsity Lacrosse; Spanish Club.

# JOHN C. SCHMIDT

Industrial Engineering Bethlehem, Pa.  
Chi Phi, President, Historian, Social Chairman, Campus Relations Chairman; A.I.E., Secretary; Sports Car Club.

# ROBERT WILLIAM SCHNECK

Civil Engineering Huntington, N.Y.  
Lower East Side.

# ERIC B. SCHOENHOLZ

Mechanical Engineering Campbell Hall, N.Y.  
Leavitt House, President; Arcadia; RHC; Ski Club.

# ROBERT VERNON SCHURTER

Mechanical Engineering Trenton, N.J.  
Delta Chi; Pi Tau Sigma; WLRN; Freshman Honors.

# GLENN B. SCHWARTZ

Accounting Camp Hill, Pa.  
Gryphon Society, Athletic Manager; Brown and White; Mustard & Cheese.

# WILLIAM J. SEAMAN

Mechanics Bethlehem, Pa.  
Town; Phi Eta Sigma; Dean's List.

# WILLIAM JOHN SEIFERTH

Accounting Mt. Lebanon, Pa.  
Sigma Nu; Dean's List.



**WILLIAM A. SEMKO**

Management Tamaqua, Pa.  
Delta Tau Delta, Secretary, Rushing Chairman, Pledge Master; Freshman Football, Captain; Varsity Football.

**JOHN G. SETZER, JR.**

Management Wayne, Pa.  
Lower East Side, Secretary, Treasurer; RHC; Sports Car Club; Young Republicans.

**PAUL SHACKATANO**

Biology New Hyde Park, N.Y.  
Thornburg House; Freshman Fencing; Varsity Fencing, Co-Captain.

**JAMES ALBERT SHIELDS**

Management Drexel Hill, Pa.  
Phi Gamma Delta; Freshman Wrestling.

**SANO SHIMODA**

Finance Dumont, N.J.  
M-M B-3; Junior Honors; Dean's List.

**J. KENNETH SHUPP, JR.**

Electrical Engineering Elmhurst, Pa.  
Thornburg House; RHC, Corresponding Secretary; Phi Eta Sigma; Tau Beta Pi; Glee Club, Librarian; WLVR; Westminster Fellowship; Freshman and Sophomore Honors; Dean's List.

**JEFFREY E. SILLIMAN**

Chemical Engineering Palmerton, Pa.  
Lambda Chi Alpha, President, Alumni Secretary; IFC; Phi Eta Sigma; Glee Club; Freshman Honors; Dean's List.

**RICHARD J. SIMEK**

Chemical Engineering Johnstown, N.Y.  
Delta Chi; A.I.Ch.E.; Bethlehem Tutorial Project.

**JOHN RALPH SINI**

Accounting Port Jefferson Sta., N.Y.  
Delta Upsilon; Epitome.

**ROBERT WALLACE SLAVIN**

Government Wilmington, Del.  
Gryphon Society, Executive Board; Arcadia, Admissions Committee, Social Codes Committee; Class President; Class Cabinet; Cyanide, Vice President; Omicron Delta Kappa; Freshman Wrestling; Pi Sigma Alpha, President; Dean of Students Judiciary Committee; Sophomore Honors; Dean's List.

**DAVID MATTHEW SMITH**

Metallurgical Engineering Fleetwood, Pa.  
Theta Delta Chi; Freshman Basketball; Freshman Tennis; Varsity Basketball, Co-Captain; Freshman and Sophomore Honors; Dean's List.

**E. RONALD SMITH**

Finance Grants Pass, Oregon  
Delta Chi, Activities Chairman; IFC, Officers' Seminar Committee Chairman; Lehigh Valley College Volunteers.

**JAMES M. SMITH**

Mechanical Engineering Westfield, N.J.  
Theta Chi, Secretary, Marshall; Course Evaluation Booklet; Cyanide; Omicron Delta Kappa, President; Glee Club; University Discipline Committee; Christian Science Organization, President, Secretary; Kirby House; Dean's List.

**MARLIN DONALD SMITH**

International Relations Wellsboro, Pa.  
M-M B-3; Outing Club, Secretary; Young Republicans, Corresponding Secretary, Vice Chairman.

**ROBERT C. SMITH**

Mathematics Hanover, N.J.  
Beta Theta Pi; Class Cabinet; IFC, Vice President, Greek Week, Chairman, Spring Houseparty Co-Chairman; Freshman Fencing, Co-Captain.

**EJNAR PER SORENSEN**

Mechanical Engineering Guayaquil Ecuador  
Delta Tau Delta, Social Chairman; Freshman Soccer; Freshman Lacrosse; A.S.M.E.; Cosmopolitan Club.

**STEPHEN R. SOTZING**

Industrial Engineering Philadelphia, Pa.  
Beta Theta Pi, Social Chairman; Class Cabinet; Class Gift Committee Chairman; Class Concert Chairman; Arcadia, Admissions Committee Chairman; Arcadia Associates; Phi Eta Sigma, Treasurer; Cyanide, Treasurer; Tau Beta Pi, Omicron Delta Kappa; A.I.E., Vice President; Freshman, Sophomore and Junior Honors; Dean's List.

**HARRY M. SPAETH, JR.**

Accounting Island Heights, N.J.  
Delta Chi, President; IFC.

**LAWRENCE RONALD SPEEN**

Finance Chester, Pa.  
Emery House, Social Chairman; A.I.E.S.E.C.; Student Marketing Research Corps; Mustard & Cheese.

**STEPHEN LEE SPIEGEL**

Management Jersey City, N.J.  
Chi Phi, Vice President; Marketing Research Corps, Dean's List.

**RICHARD P. STAMM**

Electrical Engineering Wyncote, Pa.  
M-M A-3, Co-Social Chairman; Band; ROTC Rifle Team; Freshman Wrestling; S.A.M.E.

**ERIC STECKEL**

Chemical Engineering Slatington, Pa.  
M-M B-1; A.I.Ch.E.

**WILLIAM E. STEWART**

Mechanical Engineering Norwalk, Conn.  
M-M A-3.

**ROY J. STIRLING**

Mechanical Engineering Langhorne, Pa.  
Town.

**DOUGLAS PETER STIVES**

Accounting Little Silver, N.J.  
Kappa Alpha, Treasurer; Band, Assistant Manager, Senior Representative.

**STANLEY ROBERT STOBER**

Chemical Engineering Gales Ferry, Conn.  
Town; Band; A.I.Ch.E.; Freshman and Sophomore Honors.

**DENNIS KARY STONE**

Civil Engineering Norwalk, Conn.  
Delta Tau Delta, Vice President; Freshman Section President; Class Cabinet; IFC, Freshman Life Committee.

**GERALD O. STOOPS**

Electrical Engineering Waynesboro, Pa.  
M-M A-3; Band; I.E.E.E.

**JAMES P. STRICKLER**

Business Bear Creek, Pa.  
Town.

**CARL W. STRITZEL**

Chemical Engineering Bethlehem, Pa.  
Town; Town Council; Class Cabinet; American Institute of Chemical Engineers; Circle K Club, Vice President, President, Lt. Governor; Freshman and Sophomore Honors.

**RODERICK G. STROHL, JR.**

Mechanical Engineering Trexlertown, Pa.  
Town.

**LEONARD G. STUMP**

Mechanical Engineering Reading, Pa.  
M-M A-3; WLVR; Sophomore Honors; Dean's List.

**WILLIAM G. SUNDA**

Fundamental Sciences Arlington, Va.  
Beta Theta Pi, Rushing Book Editor; Freshman Wrestling; Varsity Track; Dean's List.

**ROBERT M. SURDI**

Electrical Engineering Summit, N.J.  
Alpha Tau Omega, Vice President, Steward; Tau Beta Pi, Treasurer; Eta Kappa Nu, President; Freshman and Varsity Baseball; Freshman and Sophomore Honors; Dean's List.

# OSCAR SUROS

Civil Engineering Jackson Heights, N.Y.  
M-M B-3; Chi Epsilon; Campus Chest; American Society of Civil Engineers; Newman Club; Cosmopolitan Club; Sophomore Honors.

# BARRY LOUIS SURRAN

Foreign Careers Easton, Pa.  
Town; Glee Club.

# JAMES F. SWAVELY

Chemical Engineering Lancaster, Pa.  
M-M B-1; J.V. Tennis; A.I.Ch.E.; Bridge Club.

# CRAIG MARTIN TANNER

Foreign Careers Pittsburgh, Pa.  
Theta Xi, Corresponding Secretary, Rushing Chairman; Phi Alpha Theta, President; Hockey; Bridge Club.

# ALAN ROBERT TEDESCO

Electrical Engineering Perth Amboy, N.J.  
Emery House; Class Cabinet; Tau Beta Pi, Corresponding Secretary; Eta Kappa Nu, Vice President; I.E.E.E.; Newman Association, Secretary, Vice President; Freshman and Sophomore Honors; Dean's List.

# DONALD FLEMING TEXTOR

International Relations Garden City, N.Y.  
Phi Delta Theta, Rushing Chairman; Freshman Football; Varsity Lacrosse; International Relations Club.

# PAUL THIBADEAU

Foreign Careers Levittown, N.Y.  
Phi Delta Theta, Secretary; IFC.

# TERRY F. THOMASCO

Engineering Physics Lancaster, Pa.  
Congdon House; Phi Eta Sigma; Tau Beta Pi; American Institute of Physics; Chess Team, Captain; Dean's List; Wilbur Scholarship Prize; Malcolm K. Gordon, Jr. Physics Prize.

# EMMANUEL ALCANTARA TICZON

Finance Makati, Philippines  
Kappa Alpha; Arcadia; Class Cabinet; Student Evaluation Committee; Alpha Kappa Psi; Spanish Club, Secretary; Cosmopolitan Club.

# FRANK HOBART TIPTON

Mechanical Engineering Berkeley Heights, N.J.  
M-M A-3; Mustard & Cheese; Freshman and Sophomore Honors.

# JAMES WERNER TOBAC

American Studies Newport, R.I.  
Town; Freshman and Sophomore Honors.

# JACK C. TRABIN

Electrical Engineering Allentown, Pa.  
Town; I.E.E.E.; Hillel Society; Investment Club; Dean's List.

# WILLIAM M. TRACY, JR.

Industrial Engineering-Business Meriden, Conn.  
Delta Chi; A.I.I.E.

# EMIL R. TSCHUDIN

Industrial Engineering Poughkeepsie, N.Y.  
Sigma Chi; A.I.I.E.

# ROBERT J. TURTON

Industrial Engineering Shaker Heights, Ohio  
Beta Theta Pi; Freshman Football; Freshman Lacrosse; A.I.I.E.

# RICHARD ALAN UNIS

Physics Philadelphia, Pa.  
Congdon House; American Institute of Physics, President; Hillel Society, Treasurer; Interfaith Council; Freshman Honors.

# DONALD E. VAN BUREN

Industrial Engineering Troy, N.Y.  
Theta Delta Chi; Class Cabinet; Freshman and Varsity Basketball; A.I.I.E.

# ALAN VAN NIMWEGEN

Mechanical Engineering North Haledon, N.J.  
Kappa Sigma, Vice President; Houseparty Judiciary; A.S.M.E.; Sailing Club.

# BRUCE H. VARNUM

Accounting Westfield, N.J.  
Delta Tau Delta, Vice President; IFC; Eta Sigma Phi; Glee Club.

# CONSTANTINE M. VASILIAIDIS

Government Bethlehem, Pa.  
Alpha Lambda Omega, Corresponding Secretary, Vice President; Town Council; Arcadia.

# GARY S. VENNER

Electrical Engineering Portland, Maine  
Sigma Alpha Mu, Vice President; IFC; Class Cabinet; Eta Kappa Nu, Treasurer; Freshman Track; Freshman and Sophomore Honors.

# ROGER S. WALL

Mechanical Engineering Deerfield, Ill.  
Lambda Chi Alpha, Athletic Manager, Pledge Trainer; Varsity Ice Hockey; American Society of Mechanical Engineers.

# ELIOT MICHAEL WALLACK

Biology Chevy Chase, Md.  
M-M B-2; Band; German Club; Hillel Foundation; Student Investment Society; Dean's List; Third Prize in Williams Sophomore English Composition.

# WILLIAM R. WALSH

Civil Engineering Norwood, N.J.  
Delta Phi; IFC, Judiciary Committee, Furnishing Committee; A.S.C.E.; Ski Club; Sailing Club; Parnassus.

# ROBERT JOHN WANDRISCO

Metallurgical Engineering Pittsburgh, Pa.  
Theta Xi, Steward; American Society for Metals; Newman Association.

# DAVID J. WARVEL

Management Pottsville, Pa.  
M-M B-1.

# RICHARD J. WASSER, JR.

Chemistry Bethlehem, Pa.  
Alpha Lambda Omega, Social Chairman; Town Council; American Chemical Society.

# RONALD WAUTERS

Chemistry Allentown, Pa.  
Alpha Lambda Omega; American Chemical Society; Sports Car Club.

# JEFFREY F. WEED

International Relations West Hartford, Conn.  
Kappa Sigma, Social Chairman; Freshman and Varsity Lacrosse; Mustard & Cheese; Ski Club; International Relations Club.

# WILLIAM D. WEIN

Industrial Engineering Lancaster, Pa.  
Lambda Chi Alpha, Secretary; A.I.I.E.; Dean's List.

# ROBERT J. WEINTRAUB

Journalism Whitestone, N.Y.  
Lower East Side, President; RHC; Arcadia, Admissions Committee; M-M House Executive Committee; M-M House Council; Brown and White, Desk Editor; Intramural Athletic Executive Committee.

# PHILIP J. WELCH, JR.

Electrical Engineering Moorestown, N.J.  
Congdon House, Secretary; Phi Eta Sigma; Eta Kappa Nu; Band; I.E.E.E., Vice Chairman; Freshman and Sophomore Honors; Dean's List.

# THOMAS E. WENZEL

Mechanical Engineering Monroeville, Pa.  
Town; Band.

# J. C. WEST

Anthropology Corsicana, Texas  
Psi Upsilon, President, Social Chairman; IFC; Rugby Club, Captain.

# ROBERT JOHN WESTERMAN

International Relations Bayside, N.Y.  
Chi Phi; Arcadia; Class Vice President; Freshman Life Committee Chairman; International Relations Club.



**BRUCE GEORGE WHEELER**

Mechanical Engineering Massapequa, N.Y.  
 McConn House, President, Rushing Chairman; Pi Tau Sigma; Freshman and Sophomore Honors; Dean's List.

**MICHAEL EUGENE WHEELER**

Civil Engineering Honey Brook, Pa.  
 Sigma Chi, Vice President, Pledge Trainer, Initiation; Class Cabinet; Houseparty Concert Committee; IFC; Freshman Basketball; A.S.C.E., Treasurer.

**WILFRED K. WHITCRAFT, JR.**

Mechanical Engineering Stewartstown, Pa.  
 Theta Chi, President, Vice President, House Manager; Class Cabinet; Tau Beta Pi; Pi Tau Sigma, Vice President; Phi Eta Sigma; A.S.M.E.; Sports Car Club; Bethlehem Tutorial Project; Freshman and Sophomore Honors; Dean's List.

**RICHARD A. WHITTIER**

Industrial Engineering Merrick, N.Y.  
 Delta Tau Delta, Secretary, Treasurer, Social Chairman; IFC, Officers' Seminar Committee; Brown and White; Freshman Lacrosse; A.I.I.E.

**LOU WILKINSON, JR.**

Chemical Engineering Williamsport, Pa.  
 Emery House, House Manager; A.I.Ch.E.

**JAMES W. WINCHESTER**

Economics Spring Lake, N.J.  
 Emery House; RHC, President; Arcadia; Student Handbook Committee, Chairman; Omicron Delta Kappa; Band, Assistant Manager; University Center Advisory Committee, Treasurer; Rushing Commission.

**ROBERT E. WITTERS**

Electrical Engineering Somerville, N.J.  
 M-M B-3; Tau Beta Pi; Lehigh Christian Fellowship, President; Freshman and Sophomore Honors.

**JAMES N. WOLF**

Finance Akron, Pa.  
 Alpha Sigma Phi, Corresponding Secretary, Social Chairman.

**PHILEMON KENNARD WRIGHT, III**

Mechanical Engineering Easton, Md.  
 M-M A-3; Phi Eta Sigma; Tau Beta Pi; Band; Canterbury Club; Tau Beta Pi Prize; William Whigham Award; Freshman and Sophomore Honors; Dean's List.

**KENNETH P. YAGRICH**

Mechanical Engineering Forest City, Pa.  
 Phi Kappa Theta, Secretary; Band; Sports Car Club.

**JOHN B. YAHRES**

Management Wallingford, Pa.  
 Sigma Phi Epsilon, Treasurer; Alpha Kappa Psi; Scabbard & Blade, Vice President.

**RICHARD PHILIP YODER**

Civil Engineering Springfield, Pa.  
 M-M B-3, Vice President, Intramural Athletic Manager, Rushing Chairman; Phi Eta Sigma; Tau Beta Pi, Chi Epsilon, Vice President; Band; Chamber Music Ensembles; A.S.C.E.; Freshman and Sophomore Honors; Dean's List.

**WILLIAM A. YODIS**

Chemical Engineering Whippany, N.J.  
 M-M B-1, Athletic Manager; Freshman Lacrosse.

**ALAN PRICE YOUNG**

Electrical Engineering Canadensis, Pa.  
 Theta Chi, President, Rushing Chairman, Social Chairman, Scholarship Chairman; IFC Judiciary Chairman; Kirby House Conference; Course Evaluation; Student Life Committee; Class Cabinet; Omicron Delta Kappa; Freshman Honors; Alfred P. Sloan Scholarship.

**JAMES A. YOUNG, JR.**

History Orange, Conn.  
 M-M A-2, Finance Committee, Chairman; Freshman Soccer.

**BRUCE R. YOUNGKIN**

Government Easton, Pa.  
 Pi Sigma Alpha; Band; Jazz Moderns; Freshman, Sophomore and Junior Honors; Dean's List.

**FREDERICK R. ZELLNER**

Economic Statistics Riverside, Conn.  
 M-M B-1; Freshman and Varsity Track.

**ANDREW A. ZERATSKY**

Accounting Green Lake, Wis.  
 Thornburg House, Secretary-Treasurer, President; RHC; WLRN, Personnel Manager, Chief Announcer; Sailing Club.

**SAMUEL O. ZIMMERMAN, JR.**

Mathematics New Holland, Pa.  
 Congdon House; Phi Eta Sigma; Freshman and Sophomore Honors; Dean's List.

**DAVID WYNNE ZITO**

Civil Engineering Branford, Conn.  
 M-M B-3, Athletic Manager, Rushing Chairman; Freshman Cross Country; A.S.C.E.; Outing Club.

# THANKS

After working many long hours with the men of the 1968 Epitome, I feel as though I should write a book entitled, "How to be an Italian Mama." For the last year, each member of the Epitome staff has had a second mother—me. I nagged them day and night, called them during the summer, and made them work during vacations. I nagged them so often, that they started to avoid me on campus. After a while, I felt like a cold puppy without a master. But, I knew from experience, that all Epitome staffs need some stimulation, so I played chief thorn.

Now this may seem as though I'm trying to get back at the staff. And, I am, in my own way. But, seriously, I should like to thank the members of the staff for a job well done. They spent long hours making layouts, writing copy, searching for a new and better way of saying something special.

It is with sincere thanks that I proudly name the members of the 1968 Epitome staff. It has indeed been a pleasure to work with them.

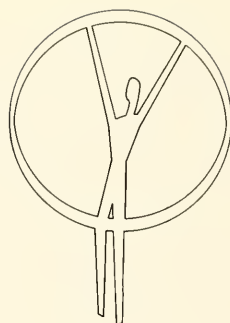

## 1968 EPITOME Staff

*Editor:* Lawrence Carapellotti

*Managing Editors:* Halliday Clark, Jr.

Thomas Hall

*Scheduling Editor:* John Nickey

*Senior Editor:* William Hannan

*Photography Editor:* Robert Pettigrew

*Sports Editor:* Robert Borzellino

*Literary Editor:* Bruce Bakerman

*Fraternity Editor:* Robert Lear

*Layout Editor:* Alan Soschin

*Identification Editor:* Peter Zanger

*Art Editor:* Rockwell Chin

*Assistant to the Editor:* Kenneth Fischl

*Business Manager:* Martin Neidell

*Sales Manager:* Richard Rainin

*Administration Manager:* Roger Sonstroem

*Advertising Managers:* Roland Pike

John Calder

*Publisher's Representative:* P. David Tan

*Faculty Advisor:* Robert J. Sullivan

*Special Features Editor:* Susan Dow

*Photography Staff:* Jeffrey Collmann

Charles L. Confer

Anthony Elms

Jeffrey Hunt

Bruce Lynn

Glenn E. Savage

Martin Valentin

Gonzalo Vega

Robert Johnston













