



ALBERT C. ZETTEMAYER











**EPITOME 1969 • LEHIGH UNIVERSITY • BETHLEHEM, PENNSYLVANIA**

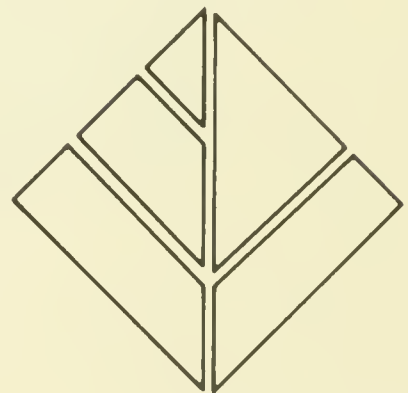





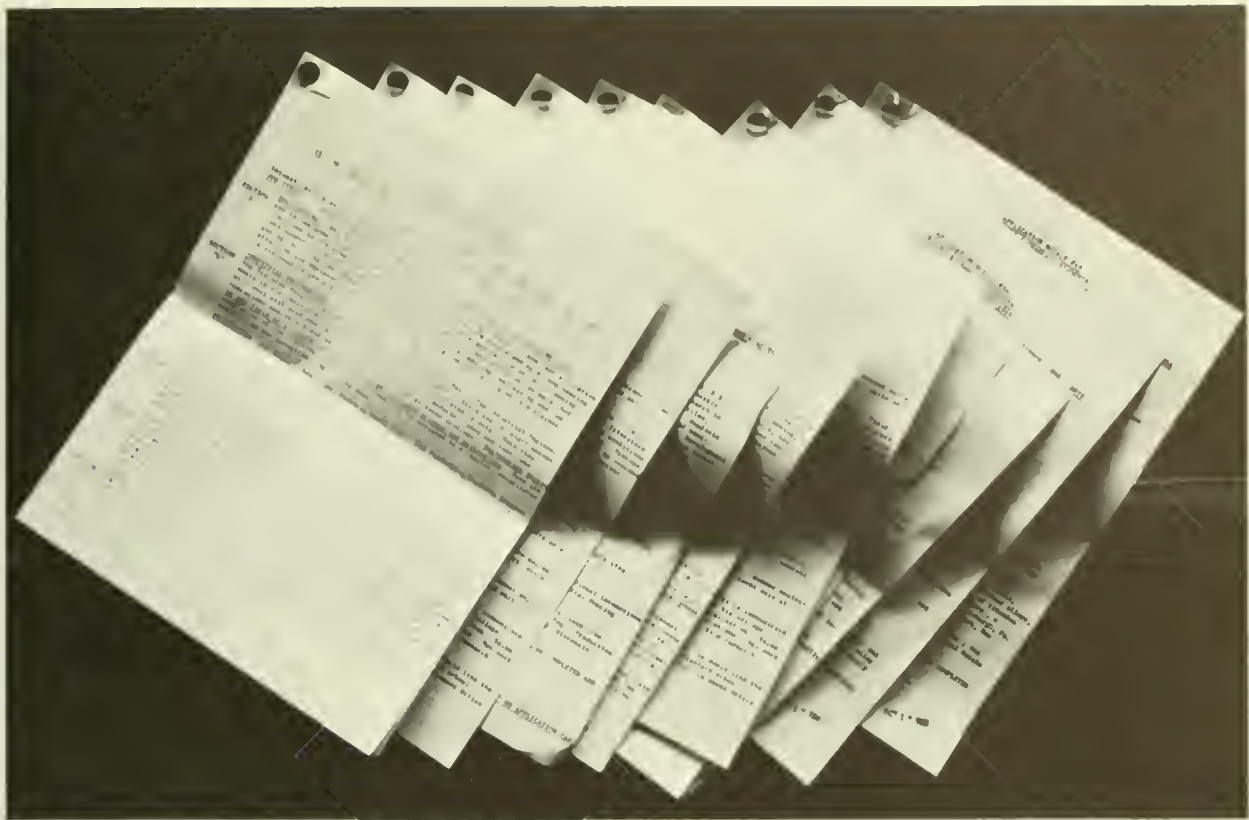

Living Groups 170

Table  
of  
Contents

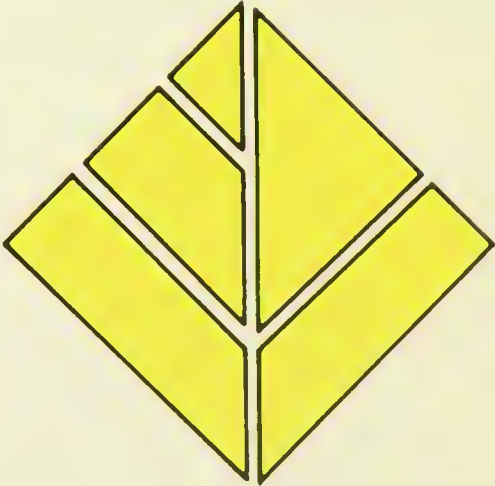





# Dedication

"... it takes all the running you can do to keep in the same place. If you want to get somewhere... you must run at least twice as fast as that!" — *Through the Looking Glass*, Lewis Carroll

Certainly Lehigh University is "running faster". In 1965 Visiting Committees of the Board of Trustees were set up to annually bring representatives of industry, government, and education to Lehigh to evaluate our colleges. These committees symbolize the increased spirit of inquiry and self criticism needed for constructive growth. A "team atmosphere" is now being felt here at Lehigh; the administration appears more receptive to viewpoints from all sectors of the University.

Our operating budget has doubled over the past five years. This increase is primarily due to the new emphasis on soliciting funds. In 1964 federal funds were not actively sought; but by 1968 over 20% of the gifts to Lehigh came from non-research grants awarded by the government, and government grants for research amounted to four million dollars.

Our "areas of excellence" continue to be strengthened through the increased importance placed on the interdisciplinary centers. These centers aid the undergraduate program by allowing greater coordination of resources, and thus their more efficient use.

Lehigh University has run faster since 1965, and will continue to do so. The leadership for this progress has been provided by Dr. Lewis. Because of the new spirit he has brought to Lehigh, the vast increase of funds available for growth, and his emphasis on our strong areas, we dedicate this 1969 *Epitome* to Dr. W. Deming Lewis.

(photograph by Fabian Bachrach)



Lehigh is unique. What is it about this university which produces such dedicated alumni, and so many "captains of industry"? We of the 1969 *Epitome* staff realize we cannot isolate the strength of Lehigh, nor can we predict the results of changes in the near future; however, we can present the factors which we feel have contributed to Lehigh's success. Through comments by the faculty, administration and students, some insight will be gained into Lehigh's character.

Only after leaving Lehigh will any of us begin to understand how these, and possibly other factors, went into making us, the Lehigh graduates—past, present, and future—the men we have become. Our purpose is that the 1969 *Epitome* will contribute to this understanding.

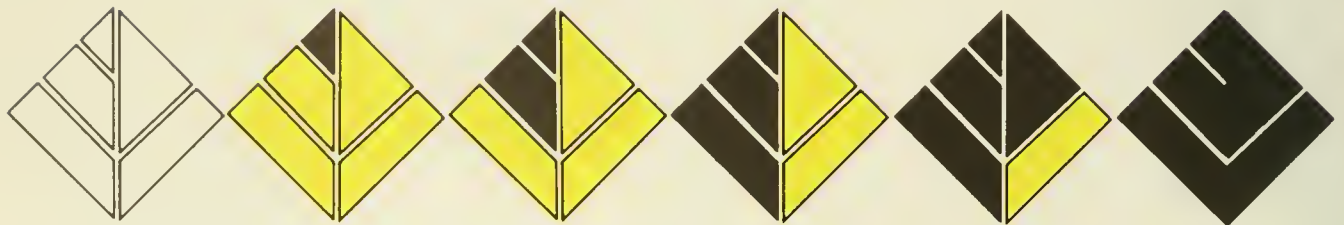



*As students, one of our first associations is with Lehigh and her past. Living today, as in bygone years, Lehigh TRADITION is engrained into each man, establishing a pride in, and an identity with, his university.*











*In our first weeks here at Lehigh, we were a bit awe-struck. The ivy-covered Alumni Building tower and the quiet tree-lined campus atmosphere gave us our initial impression of Lehigh as a community of peaceful  
DIGNITY.*













*Beneath the campus calm and quiet, however, lurks a demon in disguise, rearing his head every Saturday and, sometimes—for the more enterprising students—any other day of the week. Tapped, bottled in bond, and/or mini-skirted, the Lehigh SOCIAL satyr never fails to relieve the stresses of the stoic academic existence.*

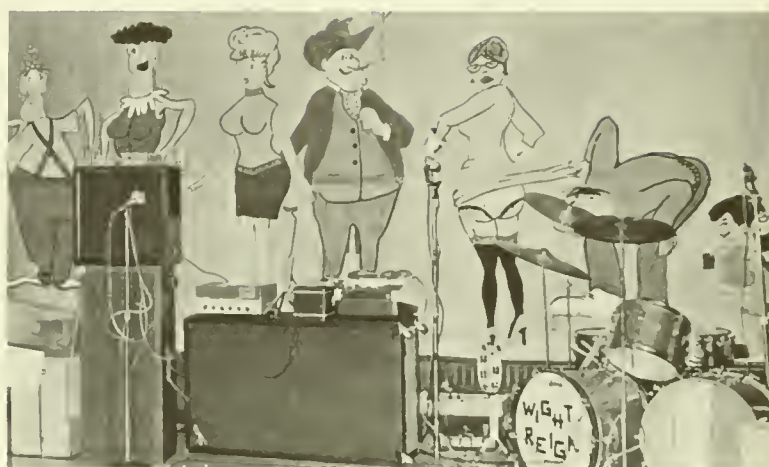







*Perhaps a complex built for the performing arts, guest lecturers, art shows, and recitals will stimulate the dormant CULTURAL interests here. The University Calendar is always filled with these events; however, Lehigh students rarely fill the audience.*









*The stately Lehigh campus probably will never be a flourishing home of the performing arts anyway, due to the PRACTICAL nemesis which haunts our halls. Since a large part of our time is spent in engineering labs or with business analysis, this antithesis of culture secures a firm hold on most of us.*



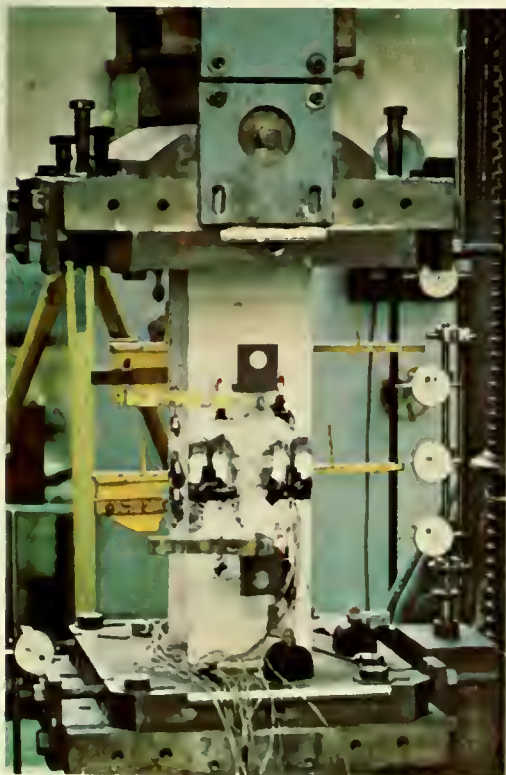
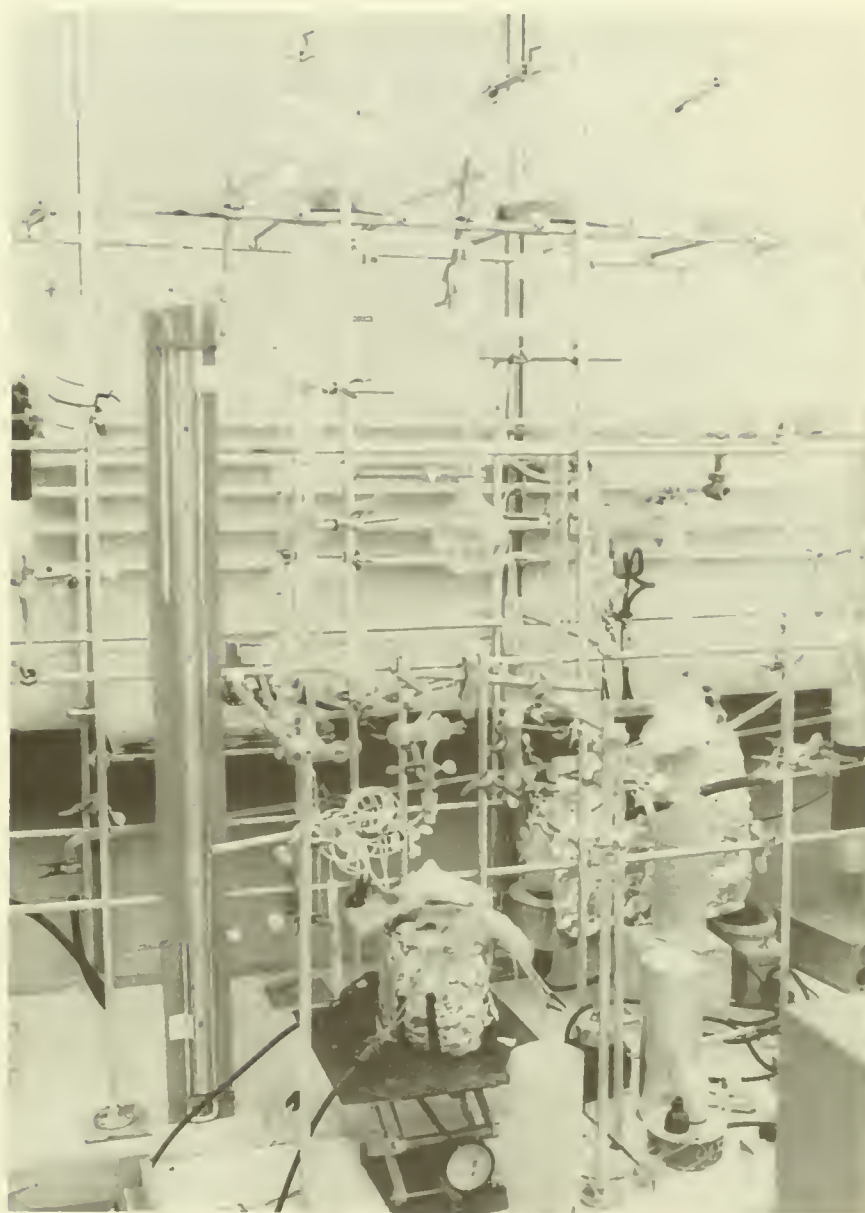

*A shadow runs behind us in whatever activity we are engaged. Ever threatening to envelop and pull us under, the shadow of the Lehigh WORKLOAD breathes down our necks, unrelentingly reminding us of our primary purpose.*











*The Lehigh man is usually adept at concealing his feelings. Pressures can make him miserable one minute, yet visions of his future make it all worthwhile minutes later. The shell of apathy the Lehigh man wears protects him from this confusion which is created by the HOPE-DESPAIR paradox.*



*As the Lehigh men have shown a willingness and a desire to assume more and more responsibility, the University has decreased rules and regulations imposed on her students. We have enjoyed a HISTORY OF FREEDOMS at Lehigh that few schools have. Most of the students have responded well to these responsibilities, and the result has been less student unrest than at other schools.*

**newsweek**

world's most quoted  
newsweekly









*Fortunately at Lehigh, as elsewhere, there are lighter moments which break up the pressures on campus. These NUTTY experiences can appear almost anywhere, anytime. Many provide lasting memories.*

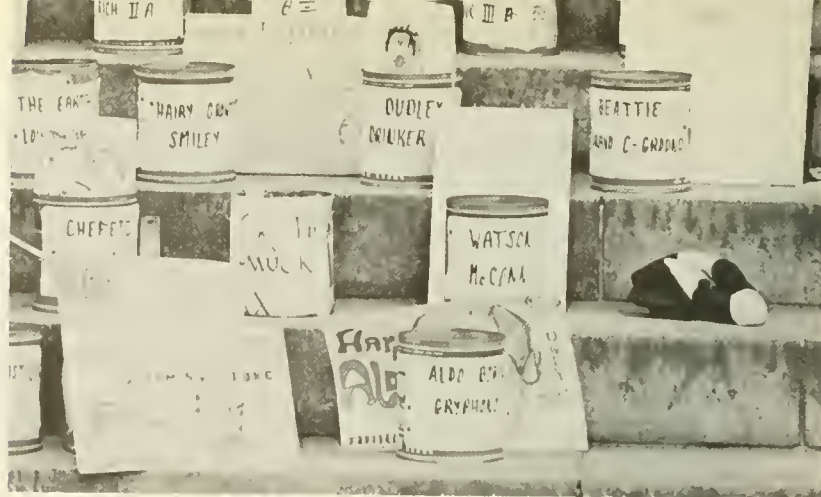



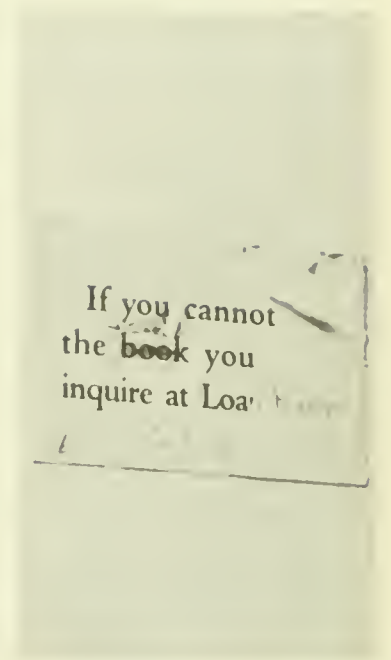



*Although our backgrounds might not be as diversified as some, a valuable addition to education at Lehigh can be associations with different PEOPLE.*

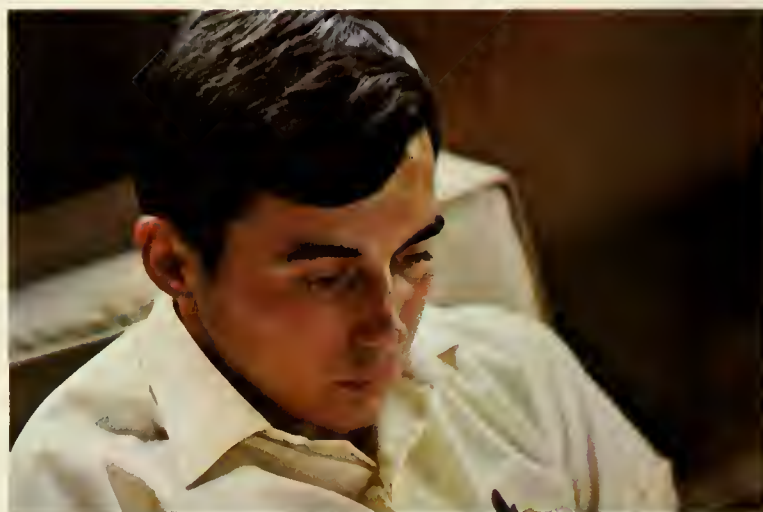



















## Faculty and Administration

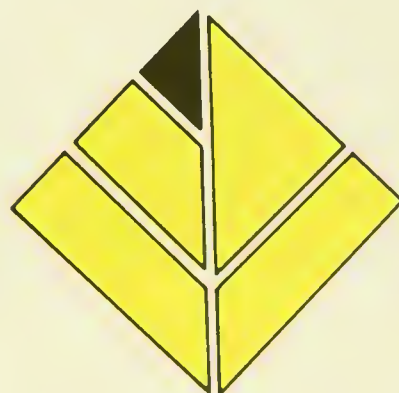



A big, unwieldy bureaucracy of red tape and insensitivity! Too often we, as individuals, view our Administration in this light. The members of the Administration, as individuals, are given little opportunity to talk personally with students concerning relevant issues informally discussed on campus. The *Epitome* talked informally with President Lewis and three members of his Administration and received in part, these views of Lehigh and what has happened, or may happen, at the University.

"... I've seen the University in the process of growth and change, particularly growth. We've been pre-eminent in science and engineering, and our stronger reputation is there; but we're also insuring our quality in the humanities, social sciences, and business administration.

Our objectives now are to retain our pre-eminence in science and engineering, and to grow both in breadth by becoming even better in those other fields, and also in depth by expanding and deepening the role of the graduate school . . . By having some grad students, and by having some research, the average faculty person can keep up with the frontier of his field in ways he couldn't if he were confined to solely undergraduate instruction. Today a man cannot possibly teach the same thing in one decade that he taught in a previous decade. Things are moving fast—you've got to keep up . . .

. . . I see the physical plant being very much improved and expanded. A lot of new buildings have been finished, several more are in the process, and even more will be started very shortly . . . The physical plant is part of our progress, but also we've had a lot of progress in upgrading faculty salaries and we've moved from a position of average to much better than average ranking of salaries. This is terribly important in upgrading the quality of teaching in the University. Being a private institution, we are always looking for money. We don't want to have to keep raising tuition, at least we don't want to have it go up faster than at other institutions, although it probably will have to go up because everything is going up. Therefore, in order to supplement what we get from tuition we work strenuously to build up the endowment, and to get gifts in the form of annual giving, bequests, etc. This has been very successful. During this last academic year we raised more money from gifts than ever before, more money from contracts and grants than ever before. So we've upgraded our sources of income outside of tuition quite materially. This will have to continue, because as we look toward the future there is a squeeze between costs and income. This applies to many private institutions. I think we're actually financially better off than the majority of private institutions.

I think the long-range plans for the direction of Lehigh might be of interest. These are of course in a state of constant evolution. With the possible exception of a move to coeducation, which we've got to make a decision on, we don't intend to expand the undergraduate program very much. We think it's around the right size to have 3000 men on the campus. We don't want to be a big sprawling outfit with all kinds of different colleges, huge classes, and so on. We think that that would lose a certain sense of direct contact between the faculty, administration, and the students. One thing I think that we have made definite progress on is the ability to get together with the

students and talk to them and listen to what they have to say. I think this is a strong point at Lehigh that some other less fortunate institutions don't have. I think that we've proved that the Lehigh undergraduate responds very well to a willingness on the part of the administration and faculty to sit down with him and listen to his problems. We've moved discontent and dissatisfaction out of the picket line or demonstration and to the conference table, where they ought to be. It's far better to sit down and talk in a civilized way than to have an emotional outburst. I think we've got a system of committees and forums and so on now which permit any reasonable concern on the part of the undergraduate to be expressed and to be considered thoughtfully by all who should consider it. If what he has to say is something that we should act on and can, then we should do so.

If what he has to say is something we are sure should not be acted on, we can at least sit down and explain why, and hope to make him understand. This is the way we ought to do business—not by emotional outbursts and demonstrations. We're supposedly all civilized and democratic people.

Lehigh is an unusual institution: there is no other institution in the country that is quite like Lehigh in the makeup of its curricula and its colleges. Lehigh is not a general-purpose university with law schools and medical schools, and I don't think we will aim at that. We also are not just a small liberal arts college, although we have within ourselves a liberal arts college that is probably better than most. Nor are we just an engineering school. Perhaps the most characteristic thing about Lehigh is that we have this diversity—that is, we have splendid engineering and science curriculums, but we also have flexibility among the other colleges.

The fact is that a person can either transfer from one college to another, or remain in one college and still get the benefit of the university in a more flexible way than is possible at the average engineering college. At the same time, we have far better engineering and science than you would find at the average university. Another thing which is unusual about Lehigh is the extraordinary success which the alumni have achieved in the business world. We have not seen the development of the alumni in the learned fields as much as in other institutions as yet, but I think we will, now that we have a much more impressive graduate school.

To really see how things change one needs a longer period than four years. I have the impression that we have been able to make considerable progress in opening our thinking about the directions we want to go in, and we have made some progress in going in those directions.

Our successful financial campaigns have enabled us to do things



we couldn't afford to do before. Along with those possibilities we have also talked about different new ways of perhaps improving the educational program here. And we are still doing it very energetically. My impression is that there is very definite progress along both of those lines. We have a definite objective for the size of the graduate school: a full-time enrollment of graduate students equivalent to about half of the enrollment of the undergraduates. This would allow us to establish an interaction between undergraduate and graduate work, to the benefit of both. Faculty would, for instance, divide time evenly between them.

We plan to build a physical plant to support such a program, which means we have a priority list of buildings that we will put up in the next ten years if we can raise the funds. They include, for example, new undergraduate housing about the size of the Centennial Houses and the new graduate housing in the form of garden apartments. We know that we have to rebuild some of our buildings that are falling down. We need a new chemistry laboratory, and a new module for the Hall of Liberal Arts to follow the one which we have contracted and broken ground for. The problem of what we should do about a theater is a very much discussed one, due to the many possibilities that exist. We are also going to build new dining facilities, to allow more students to eat on campus. Almost all of these buildings are in conceptual stages now and there are constant discussions on the order in which they should be built.

Whenever we get at all close to putting up a new building we always get faculty and students involved—such as in a new residence hall—to discuss what features it should have and make sure that those who have to use the building will have a lot to say about how it's designed. And we also have to design it in such a way that will both be lasting and a credit to Lehigh—and at the same time not too expensive.

We've had a lot of talk recently about trying to improve the freshman year so that it meets the needs of freshmen better than it does now, and trying to provide courses at all levels that would be problem-oriented rather than discipline-oriented. It probably would take a little while to put all these things into effect even assuming that the ideas are acceptable to everyone. We think that it's important to have a family of courses which are oriented toward major problems of our times—whether it be the urban problem, the pollution problem, the problem of overpopulation—and to have these courses multi-disciplinary—that is, to have them include engineering aspects, legal aspects, financial aspects, political aspects, psychological aspects—so that a student can be exposed to many different aspects on the same general kind of problem. This is the way it is in real life—the big problems we are facing are multi-

disciplinary. No one discipline can really digest the problem, and we think it is a very important part of education to get the student to look at things from many different angles.

Also, at least on the freshman level we have what we call problem-finding courses which would permit the student to get a little whiff of what different fields are like, and maybe have a better basis than he may have now for determining what he wants to elect as a major. Most freshmen come into Lehigh not being too sure what they want to do, and this sort of experience might help them make up their minds. We think that we have generally well-qualified and bright boys coming in from all over, but they have very different degrees of preparation. To fling them right into their freshman year and make them take courses all on the same competitive basis and then count this toward their cumulative average, is a questionable policy. For this reason, a study on the possibility of a pass-fail freshman year, and other such alternatives, is being studied . . .

Searching for and adding to staff is a very important role of the administration. Naturally I take part in that. As well as being a spokesman to the general public, I have to very often be a spokesman to alumni. I also get involved in affairs at the state and national level to some extent. Obviously, I would not be involved in the affairs of the State Association of Colleges and Universities and I probably wouldn't be chairman of the State Board of Education, if I weren't president of Lehigh. I get involved in advisory groups of the national government, the defense department, and of NASA. I am host to meetings that are semi-public and that are involved in industrial or civic affairs. They almost automatically invite me and I need to go to a certain number of them to represent the University. This load is shared by other members of the administration as well. I also like to get to meet the students occasionally. I go around to fraternities and residence halls groups, I always talk to the freshmen at Lehigh, and I regularly try to be available a little bit to see students. By the time I add this all together, it keeps me pretty busy. I think this gives you a sprinkling of what I do.

Also, I have a great amount of correspondence with all kinds of people who represent the same interests—the general public, the business community, the government community, the alumni, the trustees, the faculty, and the students. I am concerned with all of them in one way or another. My job is the top full-time executive job, and is concerned with all aspects of the business, both internal and external. We have very fine administrators who were here before I came, and they help me do a lot of this too, of course. No one person could possibly do it all."

*Dr. W. Deming Lewis*

## Vice Presidents

Glenn J. Christensen, *Vice-President and Provost, 1962-1969.*



"... What many students do not realize today, it seems to me, is that it is very difficult to be in an institution for only four years and see its relevance to the future until you've spent some time in the future. In five or ten years after you've been out of college, then try to remember what your college courses did or did not do for you. You really will have a much better perspective for making judgments. That's what we hope to receive from alumni..."

"... We have made changes all through the years and I think that we are making more profound changes now. But it takes constant review, constant study and you can't and, in my judgment, should not, make changes quickly. You've got to evaluate them and try to see what the consequences are going to be..."

"... One of the things that is necessary for all colleges to do is educate its alumni; as an alumnus' income increases, he should feel the need to increase his gift. You start out with twenty dollars on the class gift plan and that is carried on for quite a number of years and salaries increase much faster than that. It seems to me that the alumnus should really say that, whatever his college education, Lehigh—through other donors, through income of other sources—was subsidizing his education and now he should be willing to subsidize someone else. Not necessarily through a scholarship, but just through the general support of the University. When a person starts out with a salary of let's say eight or nine thousand and is giving only fifteen or twenty dollars a year—that's pretty small..."

*Vice President Charles Seidle*



Charles A. Seidle, *Vice-President for Administration.*



Albert C. Zettlemoyer, *Vice-President and Provost, Feb. 1, 1969.*



"... We estimate, in terms of initial interest in the University, at least fifty per cent of our students probably get a contact of the University from a student or a relative. Our students are our best recruiters. They're far better than the admissions offices are in terms of developing interest . . .

... Now I think there are some things you are going to have to remember when you look at a freshmen class coming into Lehigh. Number one we are fairly expensive. Now it's over three thousand dollars a year. We do have financial aid programs and we are very much interested in spending money to get a mixture. We would be terribly unhappy if all our students came from the same socio-economic background and grouping. However, we can only help about twenty-five per cent of our student body. This means we have to get about seventy-five per cent who will be in a position to meet most of their expenses. In order to do this you're going to have to draw them from one grouping. Now this is a fact of life and I don't see how we're going to change this overnight unless we have a tremendous infusion of money somewhere along the line and this will have to be quite a chunk of money. I think this is one of our strengths, however, because there are still a lot of families who have enough of the old-fashioned ideas. They feel that you're raising a family, you would like to have your son go to college, you're going to save money to have him go to college. If this is middle class I'm all for it. This is solid . . .

Paul J. Franz, Jr., *Vice-President for Development.*



... We have to make some pretty hard decisions here in terms of size, in terms of commitments. I think it's a mistake to try to be all things to all people and this is where, in terms of talking to students, it's difficult to get these things across. If we are trying to do all things that all universities in the country are doing, we'd have to be a state university. If we can find out what our strengths are and make some hard decisions, and if programs have to give or take here or there, these decisions have to be made by the Trustees, by the President. Maybe not everyone will like these decisions. I certainly hope we can continue with a dual system of education in the United States. I think there are some strengths in having state universities very definitely and we're not opposed to state aid or federal aid . . .

... We, including the founder of the University, have designed a place that was going to turn out men who would move into positions of leadership and responsibility in a very complex and industrial society."

*Mr. Samuel Missimer  
Director of Admissions*

Charles W. Brennan, *Dean of Students.*

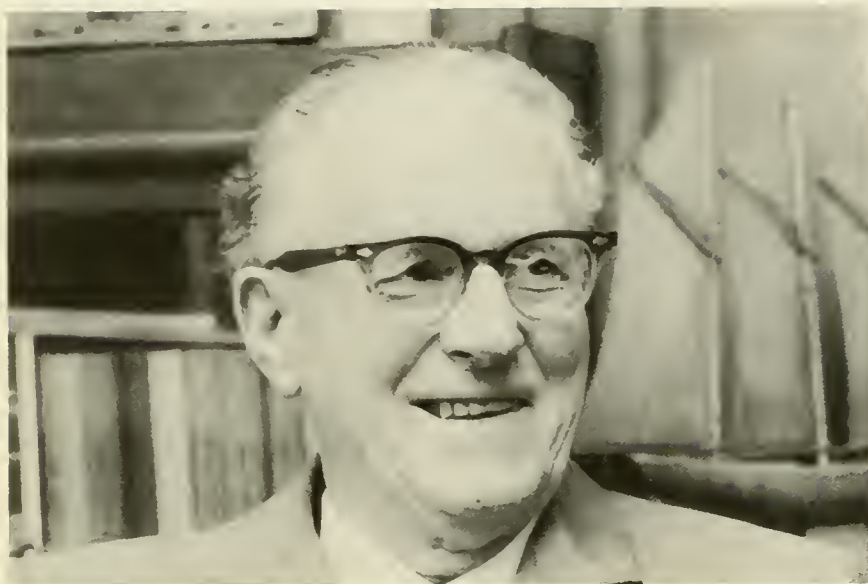

"... The students have, for the most part, been quite responsible and as they have shown their responsibility, the Administration has relaxed and relaxed and relaxed. I think this is good, I see nothing wrong with this . . .

... We do have more pressure on the student than used to be and more who feel the pressure and are emotionally upset. This has been on the rise the past five or six years. I don't know what to do to take these pressures off. Maybe this is a good place to weed them out rather than get them into business . . .

... I have two boys of my own, but I never think I got as close to my own two boys as I am to many of the students . . . You see a freshman come in just as raw recruits in the army. We sit up in the chapel on orientation night watching them marching down the aisle and just wonder what they're going to do. And then about their junior year they mature and then about five years after they graduate you run into them and it's just wonderful to see how they've grown from what they were as freshmen. I think we have a good atmosphere here for it. One of the things that disturbed me is, in our academic area, some members of the faculty who, I think, don't enjoy what they are doing. They're doing it because they have to do something. They don't spend the time with the students they should be spending. You have to spend time with them. You have to spend time where you don't want to spend it . . .

... I think traditions are going to change. We are losing our Lehigh—Lafayette bonfire which has been a tradition for a number of years, not because we want to drop it, but because we have to drop it. I think it's just a matter of time before the pajama parade will go much the same way. There are other traditions I'm sure will pass on and new things will take their place. I've wondered for several years how much longer Houseparty is going to be Houseparty, because every weekend can be a big weekend if you want it that way. I think it will be a matter of time before that is replaced by something else . . ."

*Dean Charles Brennan*



Preston Parr, *Dean of Student Life.*



Mrs. Marie Weil, *Community Relations Coordinator.*



Arthur H. Mann, *Assistant Dean of Students.*



Clarence B. Campbell, *Dean of Residence*; R. Peter Shurtleff, *Assistant Dean of Residence.*



## The Deans



Sylvio H. Albert, *Assistant to the Dean of Student Life.*

Donald W. Schmoyer, *Assistant Treasurer*; Elmer W. Glick, *Treasurer*.

OFFICE OF ADMISSIONS: Robert F. Reeves; William E. Stanford; James W. McGeady; Samuel H. Missimer, *Director*.



ACCOUNTING OFFICE: Larry M. Miley; William M. Glose, III, *Accountant*; Clark W. Hahn.



Edith A. Seifert, *Bursar.*



James H. Wagner, *Registrar.*



Albert C. Molter, *Purchasing Agent.*



OFFICE OF PUBLIC INFORMATION: Roy Foster, Jr.; Samuel I. Connor,  
*Director*; Lucile Barrett; Joseph H. Whitenour.



OFFICE OF PUBLICATIONS: John W. Murphy, *Director*; Robert C. Cole, *Assistant Director*.



Mrs. Margaret Bird,  
*University Center Receptionist.*



BUILDINGS AND GROUNDS: Robert Wright; James Boyle; Captain Frank Donchez; Kenneth Orben; Paul Miller; Robert Numbers, *Superintendent*.





ALUMNI ACTIVITIES: James W. Niemeyer, *Associate Secretary*; Robert A. Harrier, *Executive Secretary of the Alumni Association*; Harry B. Ramsey.



PLACEMENT SERVICES: Michael P. Soltys, *Assistant Director*; Everett A. Teal, *Director*.



Mrs. Luella Flickinger, *Student Activities Assistant*



COUNSELLING AND TESTING SERVICE: William J. Sibley, *Director*; Andrew J. Edmiston, *Assistant Director*; Robert R. Panos, *Assistant Director*.



**HEALTH SERVICES:**  
Deborah Donceses; Doris  
Transue; Lucille Pleiss; Mary  
Ryan; Lois Benson; Veronica  
Slafkosky; Dr. George W.  
McCoy; Dr. Howard C.  
Pieper, *Director*; Dr. A. A.  
Sweetser; James Mathews.



**OFFICE OF RESEARCH:** John M. Cheezum, Jr., *Assistant Director*; Mary  
Jo Hill, *Editorial Associate*; George R. Jenkins, *Director*.





POST OFFICE STAFF: Erwin Fry; Hilda Andrashko; William Dwyer, *Supervisor*; Frank Bold.



J. Mack, *Librarian*  
 L. Abel  
 B. Conrad  
 M. Dennis  
 E. Farris  
 C. Fistner  
 C. Flecksteiner  
 B. Gambler  
 M. Kehs  
 U. King  
 J. Klotz  
 E. Liu  
 H. Mack  
 A. Magniarini  
 C. Marshall

F. Partlow  
 L. Rambler  
 G. Raynor  
 R. Reidnauer  
 A. Reissig  
 A. Repyneck  
 J. Riley  
 M. Riley  
 J. Schaffer  
 M. Smith  
 O. Stengel  
 C. Stern  
 V. Van Billiard  
 K. Veprek  
 A. Zingone

W. Ross Yates, Dean of the College of Arts and Science.





## College of Arts and Science



# Biology



S. Barber, *Chairman*  
 E. Benz  
 S. Herman  
 E. Landis  
 R. Malsberger  
 B. Owen  
 B. Parker  
 H. Pritchard  
 F. Trembley



" . . . What I hope to convey is a questioning of what one takes for granted. Make them conscious and thus raise questions as to whether this is a good life. What I want to extract from the students is a sense of involvement with the topic—more than just an academic topic. Involvement with themselves. All studies should be pushing the student toward examining the quality of his life . . . "





# Education



J. Stoops,  
Dean of the School of Education  
L. Ashby  
N. Burbank  
C. Burket  
J. Cartwright  
A. Castaldi  
A. Edmiston  
T. Fleck  
D. Gertenbach  
C. Guditus  
J. Kender  
E. McCormick  
J. Mierzwa  
T. Millon  
E. Reddin  
A. Rinehart  
N. Sam  
W. Stafford  
M. Tate  
P. Van Miller  
C. Versacci  
E. Warfel



"... I want the students involved with each other. Want them in conflict to some degree ..."

"... I throw books at them which are too difficult for them, which reveal to them the complexity and the difficulty of a lot of subjects which they think are very simple. The student should become aware that knowledge doesn't come in little boxes. It has a depth, a complexity—which is one reason that intellectual work is exciting ..."

*Prof. Joseph A. Dowling*



J. Severs, *Chairman*  
 R. Armstrong  
 J. Baker  
 T. Barker  
 P. Beidler  
 A. Bross  
 L. Conahan  
 C. Criswell  
 H. Davis  
 J. DeBellis  
 W. Digel  
 E. Dilworth  
 J. Dugan  
 J. Frakes  
 D. Greene  
 E. Gulley  
 R. Harson  
 A. Hartung  
 F. Hook  
 E. James  
 C. Kowalski  
 G. MacDonald  
 K. McDonald  
 J. McFadden  
 R. Richardson  
 P. Sorrentino  
 D. Steinhart  
 C. Strauch  
 R. Sullivan  
 R. Vas Dias  
 J. Vickrey  
 M. Wiltrout

## English



"... In the quizzes and exams I try to encourage organization and interpretation of facts rather than just memorization. I always give them at least one essay in which they have to pull the stuff together and interpret it themselves.

"... I don't always know what the students want to know. The only way to find that out is to let them ask



questions and to encourage these questions, and I do encourage them, and I do get questions—sometimes I get a damn good argument, which is all to the good . . . I try to bring myself closer to my students. The one big difficulty, however, is that there are so many of them, that I can't establish close contacts with very many."



## Fine Arts



R. Redd, C. Alvare, K. Roberts, F. Quirk, *Chairman* (on leave).

## Classical Languages



D. Feaver; E. deAngeli; J. Maurer, *Chairman*.



"... I'm trying to interest students in IR in a way that will carry over so that they still have the interest and still follow current developments when they get out of here. Another thing I'm interested in is encouraging understanding of current developments and their significance and backgrounds and interpretation other than what is gotten from the news media. I try to give students an understanding of the basics, too, through what I call an inter-disciplinary approach to international relations, so that they recognize that a problem cannot be solved or even understood on a purely political basis . . .

"... I also hope that as a partial by-product of what we're doing, they'll improve their ability to read, and think, and write in effective English. The ability to express themselves—to organize their thoughts, and to get them across in an effective form—can carry over into almost any profession . . ."

*Assoc. Prof. Aurie Dunlap*



" . . . As I conceive of it, what I must do is to help my students appreciate my course. My number one job is not to extract something from the students but to put something in, to make them feel that the course is worthwhile. In order to do this, the course has to be made relevant. Relevancy is a big word today. How do we make the course relevant? By showing that it applies . . .

. . . Many people believe that if you show the concept, the application is obvious. I don't believe that. The application is not always obvious. I must convey the application if the concept is to be of any value . . .

. . . What do I hope a student gets out of my courses? Well, I hope he gets out the ability to use what he knows. I don't really want him to take out a pile of facts. I would like to see



students be original . . .

. . . An exam is not an evaluation tool, it is a teaching tool. An exam has to be so organized that it forces the students to think in new patterns . . .

. . . I would not like to see a university student simply learn a lot of facts and ideas, I would like to see him come away from the university with some feeling of direction. It's more important for a student to have an idea of where he's headed and why, than some amount of knowledge he has specifically learned. How do you convey this idea in a course? Usually you don't. But you can convey it informally by talking to students, and I consider that a part of my role . . ."

*Assoc. Prof. Alan W. Pense*

J. Ryan, *Chairman*  
R. Gallagher  
J. Kutina  
D. McLeroy  
P. Myers  
J. Parks  
R. Sassen  
T. Schopf  
C. Sclar  
D. Simpson  
L. Steenblock  
R. Wegner  
S. Williams



## Geology



## Romance Languages



A. Romero; J. Metford; J. Van Eerde, *Chairman*; J. Timm; A. Barstow.



J. Ubben, *Chairman*  
A. Gardner  
R. Gougher  
A. Herz  
H. Rottler  
D. Stroinigg  
D. Waldenrath  
A. Zirk

## German—Russian



"... I attempt to allot as much time as possible in helping students appreciate (much to their dislike quite often) the detailed scutwork that's necessarily entailed in understanding a discipline. By performing the necessary nitty-gritty details in dealing with problems, they gain an



appreciation of, and respect for the strengths and weaknesses of that particular slice of man's activity or endeavor. In the process, I try to make explicit the idea that man must persevere, patiently plod, and "eat the elephant in pieces" . . ."

L. Leder, *Chairman*  
D. Amidon  
R. Cassimere  
R. Cowherd  
J. Dowling  
G. Ellis  
W. Gudelunas  
J. Haight  
P. Juliard  
J. Ruff  
J. Saeger  
W. Shade  
C. Tipton



## History



# Government



C. McCoy, *Chairman*  
D. Barry  
S. Bryen  
F. Colon  
J. Washburn  
H. Whitcomb



"... My most difficult task is to communicate through words and *action* a basic curiosity, and to instill in students a willingness to meet challenge. In other words, learning for the sake of learning—to understand and solve a problem simply because it's there—or to *learn how to learn* . . .

"... Perhaps the most enjoyable task for me is the examination of the student's solution to the problem. If his logic is shaky, we (the class and I) pick holes in it until the analysis is strengthened. This feedback is crucial: You say "All right, now that you've 'solved' the case, is there anything wrong with your solution? What's creative or imaginative about your solution? Are there some other important factors that you could well have considered?" In short, the human mind is pinned against the wall . . .



"... Frequently, I tell students that I don't care if they fail to remember the technical jargon, gobbledygook and precise definitions fifteen years hence, so long as in the process of going through these problems and cases they develop patterns of reasoning, thinking and analysis. In the real life of living, they will be subject to all sorts of confrontations—and they're going to have to present, argue and defend their analysis and opinions. If they can do it in class, before me and before their peers, they have met a first challenge. If they can bring it off well by doing a step-by-step analysis, they have won the first battle . . ."

*Assoc. Prof. James B. Hobbs*

C. Joynt, *Chairman*  
 N. Bowen  
 H. Braddick  
 A. Dunlap  
 F. Gladeck  
 O. Smolansky  
 K. Warren



## International Relations



"... I don't believe a man could properly teach a student unless he gets to know the student. I am one of the overly enthusiastic individuals who think we should have more student-faculty relationships, both in and out of class. I have a feeling that most of our classes are much too impersonal. The





A. Pitcher, *Chairman*  
 S. Alpert  
 S. Braidi  
 F. Brennenman  
 G. Friend  
 M. Gravez  
 S. Gulden  
 T. Hailperin  
 C. Hsiung  
 S. Khabbaz  
 J. King  
 G. Laison  
 V. Latshaw  
 S. Leonard  
 G. McAllister  
 G. McCluskey  
 S. Mittra  
 J. Narayan  
 A. Otto  
 D. Prullage  
 G. Rayna  
 P. Richetta  
 J. Rogers  
 W. Ruckle  
 M. Schechter  
 H. Skerry  
 A. Snyder  
 G. Stengle  
 D. Taylor  
 A. Wilansky



majority of professors don't know their students . . . The majority of the new generation coming into teaching are more interested in research than in teaching. And on top of that, of course, is the pressure of the establishment toward more research and writing . . ."

## Mathematics



" . . . You cannot communicate if you're going to put a wall up between you and the people you're communicating with, and you do that as soon as you become formal. If you're going to give a formal lecture I don't think you're teaching. You might just as well put that lecture on tape for the students to sit and listen to it . . ."

*Prof. H. Barrett Davis*



## Music

R. Cutler, *Chairman*  
J. Elkus

## Religion



R. Fuessle; G. Pruett; A. Eckardt, *Chairman* (not photographed).



"... I suppose I have a kind of mixed metaphor in terms of what I'm doing, or what I would like to do as a teacher. On the one hand, I have the metaphor—a map. I'm trying to map the discipline of knowledge that I'm responsible for, so that the student has some idea of what the dimensions of that area of knowledge are and what the critical coordinates in drawing



that map are—what are the basic distinctions in the field that help to explain its scope. The other kind of metaphor that I have worked with is that of a bridge. That is, I think that I ought to be a bridge for students so that they can trot across me into this field which is new to them . . ."





" . . . The learning process when a student takes my course I hope does not end when it is over. Rather I hope that they have now gotten some perspective on this body of knowledge so that they can go into it with a sense of hearing. By this I mean that I think that a course ought to be "productive" for the student, and I try to teach my course in a productive manner . . .

. . . I'm not trying to get students to become social psychologists, I'm more interested in their growth and development as a person. And I think that what I have to say in social psychology ought to expand their awareness of the social influences around them which have contributed to their being the type of person they are . . .

. . . What I'm trying to extract from them is their ability to think, and somehow to give them a task that forces them to learn how to define a problem, how to look at alternative answers to that problem, and how to delineate between better and poorer solutions to these problems. I think this is the general process of learning how to think in a disciplined fashion. I do think that if you learn some discipline in thinking that you can expand that to anything you want to do . . .

. . . Finally, I think that education has to be personal. I try to get, to some degree, involved with the student so that they feel that they know me to some extent, and if they are interested they will feel free to come around and talk to me about a problem. There are not many rewards for doing this. It consumes a great deal of time and energy, but I'm committed to teaching and this is a vital part of it . . ."

*Assoc. Prof. Robert G. Jones*

## Physics



J. McLennan, *Acting Chairman*  
 G. Borse  
 C. Cheng  
 C. Curtis  
 R. Emrich  
 F. Feigl  
 R. Folk  
 R. Foucaux  
 B. Fowler  
 A. Kanofsky  
 Y. Kim  
 A. Kunz  
 S. Radin  
 R. Shaffer  
 S. Shieh  
 W. Smith  
 W. Spatz  
 W. Van Sciver  
 D. Wheeler  
 Rika

## Psychology



F. Wuest, *Chairman*  
 A. Brody  
 J. Brozek  
 D. Mankin  
 T. Millon  
 C. Morris  
 W. Newman  
 M. Richter

## Philosophy



D. Hillman, *Chairman*  
 R. Barnes  
 E. Conyers  
 T. Haynes  
 R. Heiser  
 J. Humes  
 A. Kasarda  
 N. LaPara  
 M. Leibowitz  
 J. Lindgren  
 N. Melchert  
 J. O'Connor  
 D. Potter  
 H. Rubenstein





"... I want students to have some notion of how science develops via observation, experimentation, formulation of laws, formulation of hypotheses or theories to explain observations or laws, and testing of hypotheses or theories via further experimentation. This kind of activity is common in all experimental science . . . Want students to have some understanding of the limitations imposed on scientific knowledge by experimental errors . . . The emphasis on laboratory learning technique is an end in itself. Develop some systematic approach to problem solving . . .

. . . Do seek understanding rather than pure rote memory. But one cannot divorce factual knowledge completely . . . Try to make homework questions and review questions as much like exam questions as possible—to give the student some hint of what is expected of him, i.e., more interpretation of facts rather than just regurgitation of facts . . .

. . . Lecture outline-study guide minimizes notetaking in lecture and maximizes the opportunity for understanding in lecture. There is a difference between reading something in the printed word, and having someone up in front talking in various tones of voice and drawing things on the board . . .

. . . Hopefully, the teacher as a human being will never be replaced by mechanical instruction. Instructional aids plus the people instructing are better than just instructional aids alone . . ."

*Prof. Robert S. Sprague*

## Social Relations



T. Myers; R. Herrenkohl; R. Jones; R. Williamson, *Chairman*.



L. Reed Tripp, Dean of the College of Business and Economics.



## College of Business and Economics







# Accounting

R. Mills, *Chairman*  
F. Brady  
J. Hobbs  
A. Koch  
F. Luh  
C. Moore  
R. Stone  
W. Trumbull



"... I try to make sure that the student not only understands an author's ideas and values, but also thinks about them by testing them against his own, by agreeing or disagreeing. Most literature is also a vicarious experience in that it causes us to involve ourselves in the characters and situations . . .

. . . and I attempt to convey to the students the value and enjoyment of broadening their horizons, as it were, by exploiting the possibilities of the vicarious experience which literature affords . . . So if I can sell the students on the idea of reading for fun and profit, I think I've got part of my job done. Finally, I'm vain enough to want to purvey my own ideas and interpretations of the material. I try to do so without giving the impression that what I say consists of the Olympian straight "poop." I want the students to question my judgments and to feel at liberty to dispute them . . ."



"... I never enter a class with a precisely formulated plan for its conduct, but play it largely by ear. The important thing, I think, is to be thoroughly prepared and sufficiently flexible to guide the discussion along whatever fruitful lines spontaneously establish themselves. I'm not aware of anticipating problems in the sense of devising, ahead of time, specific "methods and techniques" to cope with them. Instead, I more or less automatically and unconsciously fall into whatever pedagogical method seems appropriate to the situation . . ."



# Economics



F. Jensen, *Chairman*  
 J. Aronson  
 N. Balabkins  
 E. Bratt  
 A. Cohen  
 R. Cook  
 R. Corkhill  
 J. DeRooy  
 G. Garb  
 R. Gonce  
 J. Innes  
 J. Keefe  
 J. Petrakis  
 W. Pillsbury  
 E. Rosenbaum  
 E. Schwartz  
 C. Shen  
 S. Unterberger  
 J. Walker  
 A. Weintraub



"... I know when I've conducted a successful class, and I know when I've conducted an unsuccessful one. The successful one is the class wherein the students are alive, interested, and intelligently vocal. But I'd be hard put, after a successful class, to tell you how I'd brought it off. I certainly couldn't explain it in terms of my use of "special methods and techniques," and would be inclined to attribute the success as much to good luck as good planning. But it's nice, damned nice, when it happens..."

*Asst. Prof. E. A. James*

" . . . You ask questions; to make a point you repeat it a lot . . .  
 . . . Give examples, make analogies, tell anecdotes . . . Try to convey the  
necessity that each person is himself and that the material he studies is of  
itself of no importance. What is important is what he thinks of it . . . "



M. Snider, *Acting Chairman*  
C. Beidleman  
A. Butkys  
R. Cowan  
R. Friend  
L. Krouse  
E. Schmitt



## Finance, Marketing, and Law



"... I think everybody's creative, it's just that some people are creative in different fields. People have different sensitivities ...  
 ... I'm interested in what a student says, not because it might give me any greater or different insight into Beethoven. It does give me a greater insight into that student. A lot of students confuse themselves by words of too many syllables and by quoting people and so-called authorities without having the slightest idea of what the authority's even talking about ...  
 ... I think teaching is a learning process for the teacher ...

There are a number of active critics in the administration and student body and faculty. This shows creativity. There is a growing number of people who want to see things different here. I think that's great. Nothing but good has come out of it ... As long as you have a predominantly middle class suburban white student body, things are going to be rather far behind. By not having a much broader spectrum among the students, you're really cheating the young. Because they're going to leave here thinking all the world is like Lehigh ..."  
*Prof. Jonathan Elkus*



R. Tripp, *Acting Chairman*  
 E. French  
 A. Holsinger  
 J. Hobbs  
 E. Schmitt  
 E. Turban

# Management Science



John J. Karakash, *Dean of the College of Engineering.*

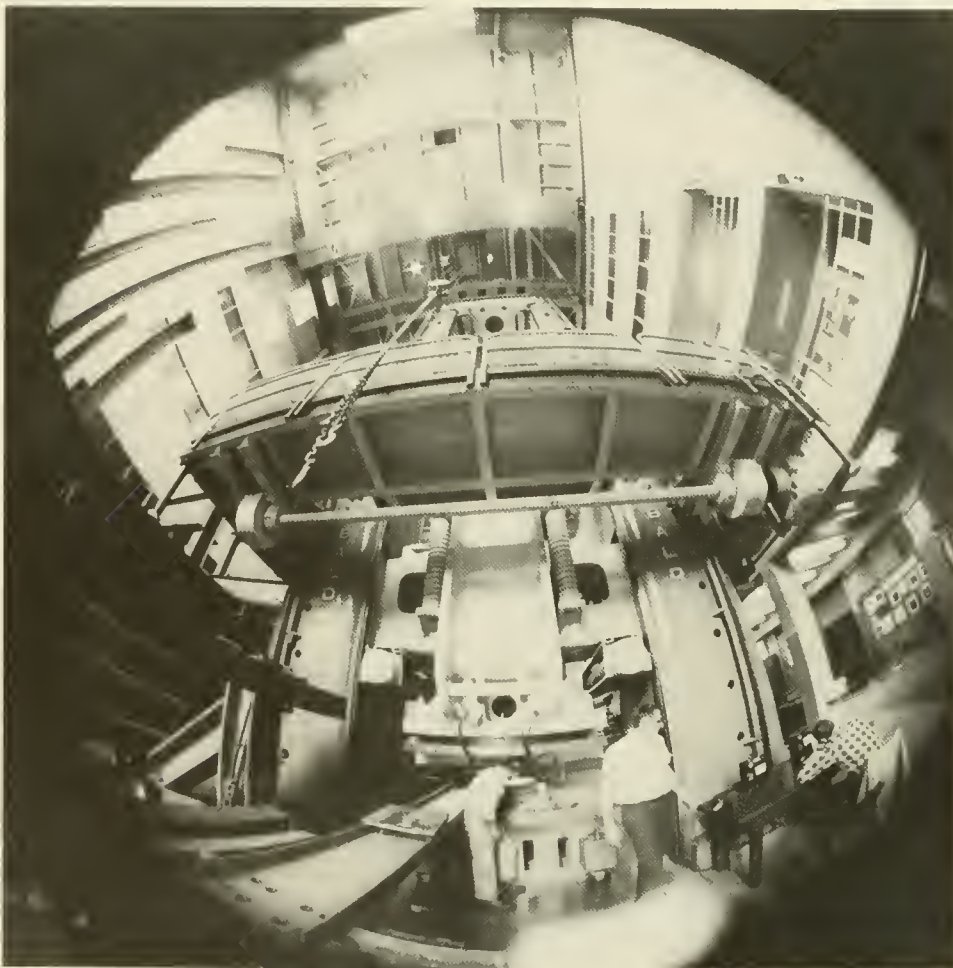
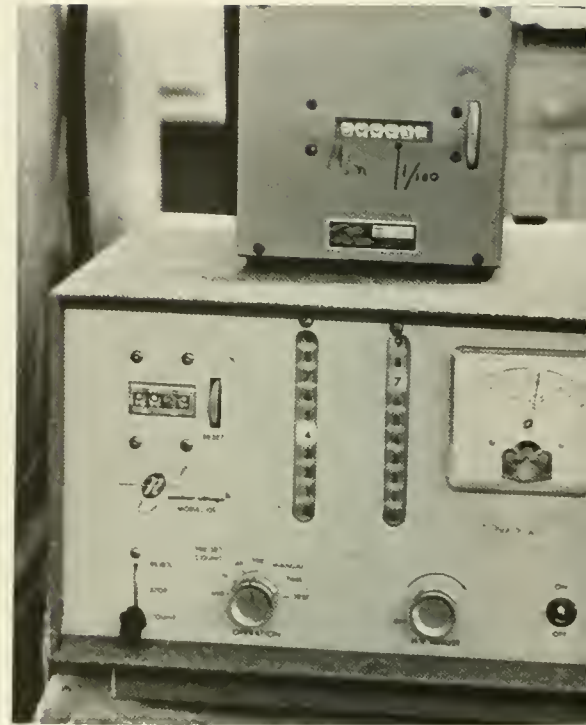



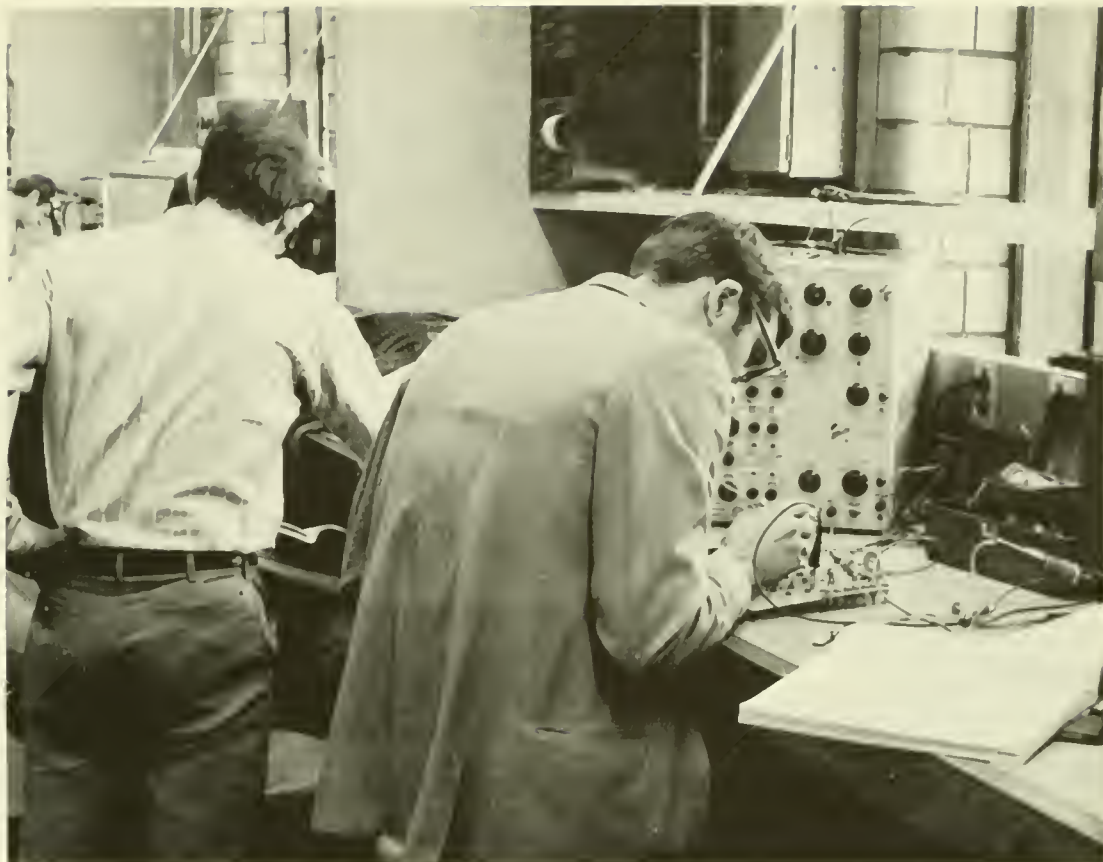
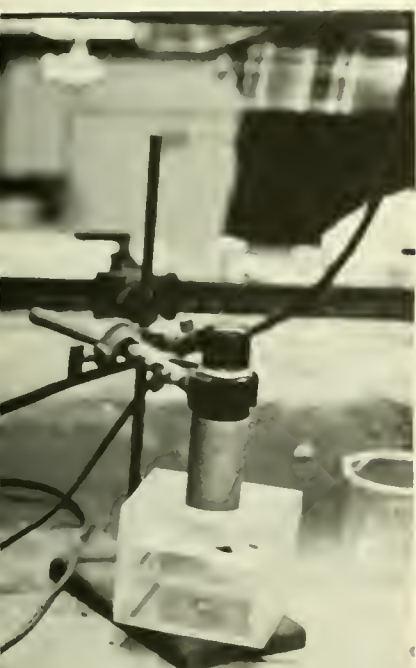

## College of Engineering





# Chemical Engineering

L. Wenzel, *Chairman*  
 R. Coughlin  
 C. Denson  
 A. Foust  
 S. Kleinberg  
 W. Luyben  
 G. Poehlein  
 W. Schiesser  
 L. Sperling  
 F. Stein



"... A university by definition is a place where you not only pass on existing knowledge, but a place where you generate new knowledge . . . On the undergraduate level a student should merely be exposed to the known—to the academic lore of the subject. In other words, as an undergraduate you are building foundations upon which you will eventually erect new academic structures . . .

. . . Education is a long term process . . . At Lehigh it happens again and again, a student will come in and say, "Dr. Balabkins, I am in trouble." I say "coursewise?" "No, she is pregnant." "I would say, marry her." "Well, I'm Jewish and she's not." I say, "Look, what difference does it make?" . . . But it is this; when students have a problem, they must feel that the door is open."

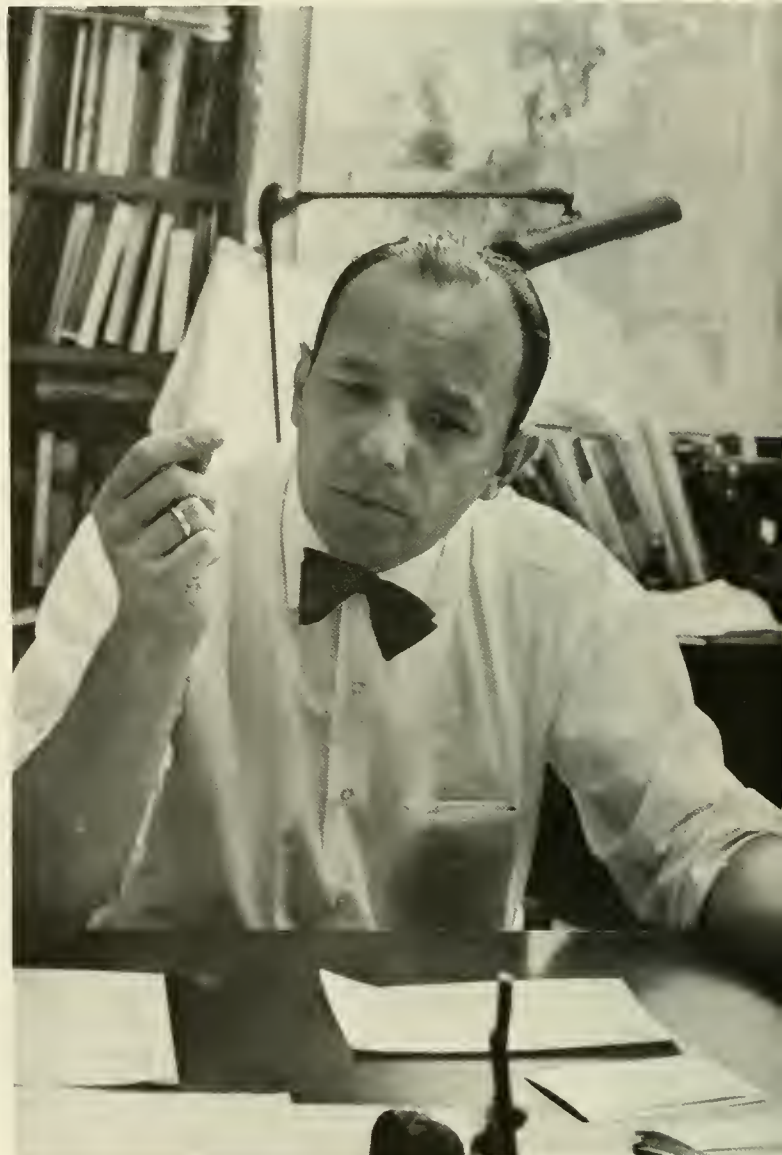



# Chemistry

F. Fowkes, *Chairman*  
 E. Amstutz  
 N. Heindel  
 R. Iyengar  
 K. Klier  
 C. Kraihanzel  
 R. Lovejoy  
 J. Manson  
 J. Merkel  
 F. Micale  
 W. Ohnesorge  
 T. Ortolano  
 R. Sprague  
 J. Sturm  
 T. Young  
 D. Zeroka

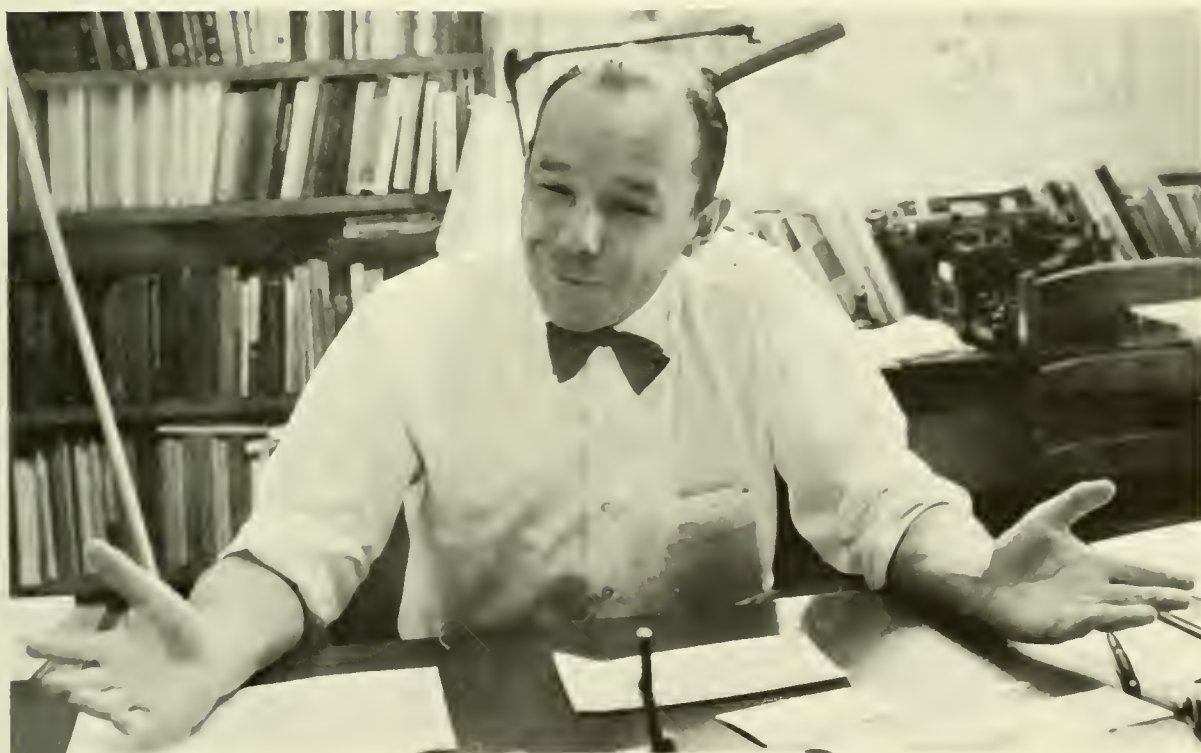

"They must have the feeling that they are free to come—they're welcome. I want to stress this repeatedly—that students do come, they talk—not only sex problems or academic problems, but sports as well . . . Use jokes, daily experiences, tease them, but you must be able to deliver in class. By delivery I mean so that they are awake and so that they understand what the instructor is saying . . ."

*Prof. Nicholas W. Balabkins*

" . . . What we would like to do is allow the students more time to work on their own and do things the way they would want to do them. To get students to start thinking on their own is a very fundamental part of teaching. Quite often students think tests are manufactured by instructors to cause them pain and trouble . . ."



D. VanHorn, *Chairman*

J. Adams  
G. Alpsten  
F. Barda  
L. Beedle  
H. Bill  
A. Brune  
W. Chen  
J. Daniels  
G. Dinsmore  
G. Driscoll  
W. Eney  
H. Fang  
J. Fisher  
G. Glahn  
W. Graf  
T. Hirst  
T. Huang  
G. Hunter  
R. Kerfoot  
S. Ko  
C. Kostem  
J. Liebig  
L. Lu  
E. Manning  
I. Oppenheim  
A. Ostapenko  
R. Slutter  
J. Steinmetz  
L. Tall  
B. Yen



## Civil Engineering



... I think of the test more as a way of the student getting his professor to tell him what he specifically (the student) is accomplishing ...



"... I think Lehigh students are terrific. They're eager, smart, they work hard, they fight hard, are well oriented and organized as to what they're going to do and why they're here. Many things seem interesting to them. I think that the general demand that students take more advanced courses has left an awful lot of students with the feeling of being pushed, instead of feeling that they're developing as they want to develop. They have a reaction against this ..."

*Prof. Raymond J. Emrich*

## Electrical Engineering



A. Susskind, *Chairman*  
W. Barrett  
W. Dahlke  
J. Dethomas  
N. Eberhardt  
H. Gnerlich  
W. Hollabaugh  
C. Holzinger  
K. Kerchmar  
A. Klayton  
V. Kumar  
A. Larky  
D. Leenov  
D. Mazar-Barnett  
L. McCracken  
P. Nashi  
J. Ondria  
J. Pepin  
D. Talhelm  
K. Zimmermann

# Industrial Engineering

A. Gould, *Chairman*  
J. Adams  
J. Burbridge  
M. Groover  
G. Kane  
J. Landis  
S. Monro  
W. Richardson  
M. Shiveley  
W. Smith  
G. Whitehouse





# Mechanical Engineering—Mechanics



F. Beer, *Chairman*  
R. Benner  
V. Biricikoglu  
J. Eppes  
F. Erdogan  
R. Hartranft  
W. Henkel  
G. Irwin  
T. Jackson  
A. Kalnins  
E. Levy  
R. Lucas  
J. Osborn  
J. Owczarek  
P. Paris  
J. Ries  
E. Salathe  
R. Sarubbi  
G. Sih  
A. Stenning  
T. Terry  
D. Torok  
D. Updike  
W. Wagner  
R. Wei  
U. Yuceoglu

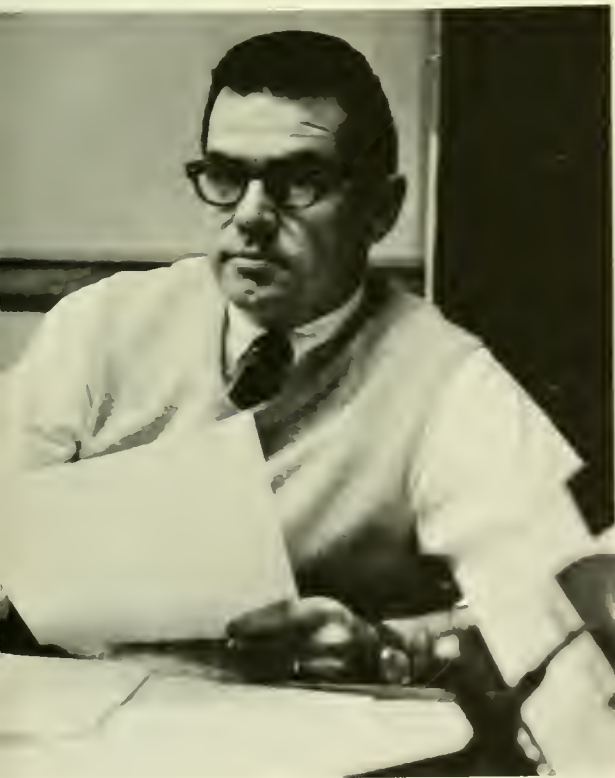

"... It isn't essential that the student memorize a lot of the facts, it's more important that he be able to see how the decision making unit arrives at that decision . . .  
... I find that because I am interested in putting across the logic of the analysis, making certain that the student understands at each step exactly what we are talking about, I tend not to lecture from notes. It is important that you be able to gauge the extent to which the students are following the step by step process and react accordingly . . ."



"... If you can get the student to see that this is a very general approach to a wide variety of problems, then whenever he's confronted with a specific problem he can use this approach to solve it or analyze it. This should be a very simple process to get across but its importance is sometimes overlooked, especially by students . . .

"... I find more of a tendency among Lehigh students not to live up to their abilities than among other students with whom I have come in contact. So I am impressed on the one hand with their abilities, and rather distressed with their unwillingness to live up to those abilities."

*Asst. Prof. Jon T. Innes*

# Metallurgy and Materials Science

J. Libsch, *Chairman*  
 B. Avitzur  
 E. Buchanan  
 R. Caron  
 Y. Chou  
 G. Conard  
 T. Dinsmore  
 K. Eckelmeyer  
 W. Feilbach  
 J. Goldstein  
 R. Gower  
 W. Hahn  
 R. Hertzberg  
 J. Hickerson  
 L. Hogan  
 W. Hoover  
 M. Jackson  
 W. Kraft  
 G. Krauss  
 R. Lynch  
 J. Oakey  
 A. Pense  
 R. Runk  
 F. Sauerwine  
 J. Simpson  
 R. Spriggs  
 S. Strunck  
 S. Tarby  
 R. Tauber  
 D. Thomas  
 J. Wood



"... The principal role of the engineering teacher is that of communicating information to the students. However, I'm convinced that there's much more to the job than just this. If that was the only thing we had to do, then the well-conceived book, in my judgment, could fulfill that role ...  
 ... Therefore, one begins to teach practice ... Practice here is meant as experience with problems ..."



"... Beyond that I think that the most important role of the teacher is to make the student curious. I don't think a book can make someone curious, so what the instructor brings to the classroom, in addition to an orderly set of facts, is the objective to bring to the student an awareness of problems that he cannot get from the book. The most difficult thing that the student has to learn is not technique, but how to frame a problem. One of the inputs a teacher should attempt to make is to infuse to the young man his own experience through one mechanism or another. One hopes that a teacher has seen the problem often enough that what he can do is offer the student some solution to the problem. The role of the teacher, as it would pertain to the student, is first and foremost to give the student facts and this he does by teaching techniques. The whole name of the game of going to school, in my opinion, is scholarly endeavor ..."

"... However, the great aim of education is not knowledge, but action. I sincerely believe that. That's what makes me an engineer. I think that what we're doing is learning facts and solving problems that reach far beyond selfishness. You don't solve problems because they concern only yourself, but because they concern more than yourself. I speculate that the engineer is the intelligent, selfish man. He does things that he likes to do, and that, of course, is to give one self-gratification. But I think that he does them with a motivation that is beyond himself. Therefore, I can't buy the theme that engineering is selfish ..."

"... But rather is intelligent selfishness ... That is to solve problems of his interest for the satisfaction of many ..."

"... In terms of techniques I use to convey facts to students ..."

"... I think the people who can be most effective are the people, in my judgment, who are closest to the students. Now I mean closest in a couple of ways. One of the ways would be a proximity of age



(better tuned to the students) in the sense that perhaps many of the things I was teaching I had not learned in the too far distant past. Thus I would be conscious of the kind of problems one would have in mastering that material. In this regard, the most difficult thing that I have to do is to begin a semester—I liken it to the man that lived in the multi-storied house. At the end of the first semester he had walked up the first flight of stairs and the students went with him, presumably, if he was doing his job; and now the semester is over and his inclination is to turn at the landing and shout over the steps to the next group “come on up” because he has already made the trip. But the painful experience in teaching is walking back down the stairs and then walking back up with the new group. I think the more facts you assemble over the years that you teach, the further away you get from the fundamental things, and the bottom of the stairs, and the harder it is to teach, and again make the trip up the stairs . . .

. . . You realize that there are two things that you must guard against: the student doesn't know technique and he doesn't know problems. You can't go in there and talk to him about your accomplishments because he can't identify with them. The student is paying to learn how he can solve problems, not to learn how the teacher achieved “glory” with his solution to problems. I try to talk in the vernacular of the student, and to identify with the things he identifies with. There are many ways in which this can be done. Draw on problems in which they're interested, things which are topical, and those things in which you share an interest . . .

. . . If you can frame what you're attempting to teach or illustrate, or use analogies that are familiar to the student, then I think you're winning . . .

. . . There are three things with which you have to identify: what is the experience of the student and then frame technique and problems simultaneously with the experience in mind. The second thing is having some rapport with problems that are known to the student, things he's interested in. And the third thing is a little bit of humor: so that you don't take yourself too seriously, or take the subject matter too seriously. When one is young one is not impressed with the pompous nature of anyone. Of course, the teacher has to have fact—he can not stand up front and be an entertainer. He has to possess a body of knowledge and he has to consciously attempt to communicate . . .

. . . Now there's the other side of the question, what I expect from the student . . .

. . . I guess what I expect more than anything else is interest. I don't think I find anything as disgusting as when the student is totally disinterested and has the attitude: “What is the minimum requirement to satisfy what has to be done?” I also think the intelligent approach is before you leap, look. Let's find out the best way to do the work. But, I think you've got to think beyond yourself. The student sometimes feels that that's not what he wants to do. I think there are going to be a lot of things he does which he will not like. And the minute he gives the ho-hum and the big yawn then he can expect the same response from those who review it. I think enthusiasm is contagious, just as well as boredom. My question to the uninterested student is “What is he doing here?” He's wasting his time. This is the commodity he can least afford to waste. Time is finite. When you're giving up four years here, I would think that it is in his own best interest to find something he's interested in, to “do his thing.” But when you do your thing, do it with enthusiasm. The common thing today is not to get “hyper” about something. Well, I encourage getting hyper about things. I look for interest and a willingness to do something in a student, and I think given that enthusiasm I don't have any other requirement of the young man. If he has that and the teacher has a positive attitude they can't miss . . .

. . . I'm convinced 99% of the students that come in here are sufficiently intelligent to do any problem we assign and more. And when you look at the characteristics of incoming students, we shouldn't lose one. I think the only reason we do lose people is that interest wanes or motivation changes. Suddenly, the most important thing is no longer a college education. I don't know what the answer to that is. Perhaps it is a realization on the part of the student that what he imagined as the content of a body of knowledge and its practice is quite different than his most recent exposure. I would only plead that when that realization is made, he then actively seek interests that “turn-him-on”. I feel that the biggest injustice he can then commit is to peacefully slide into the passive role and never experience the gratification that can only come with the enthusiastic pursuit of goals that reflect his interests . . .”

*Prof. George E. Kane*



Robert D. Stout, *Dean of the Graduate School.*





# The Graduate School

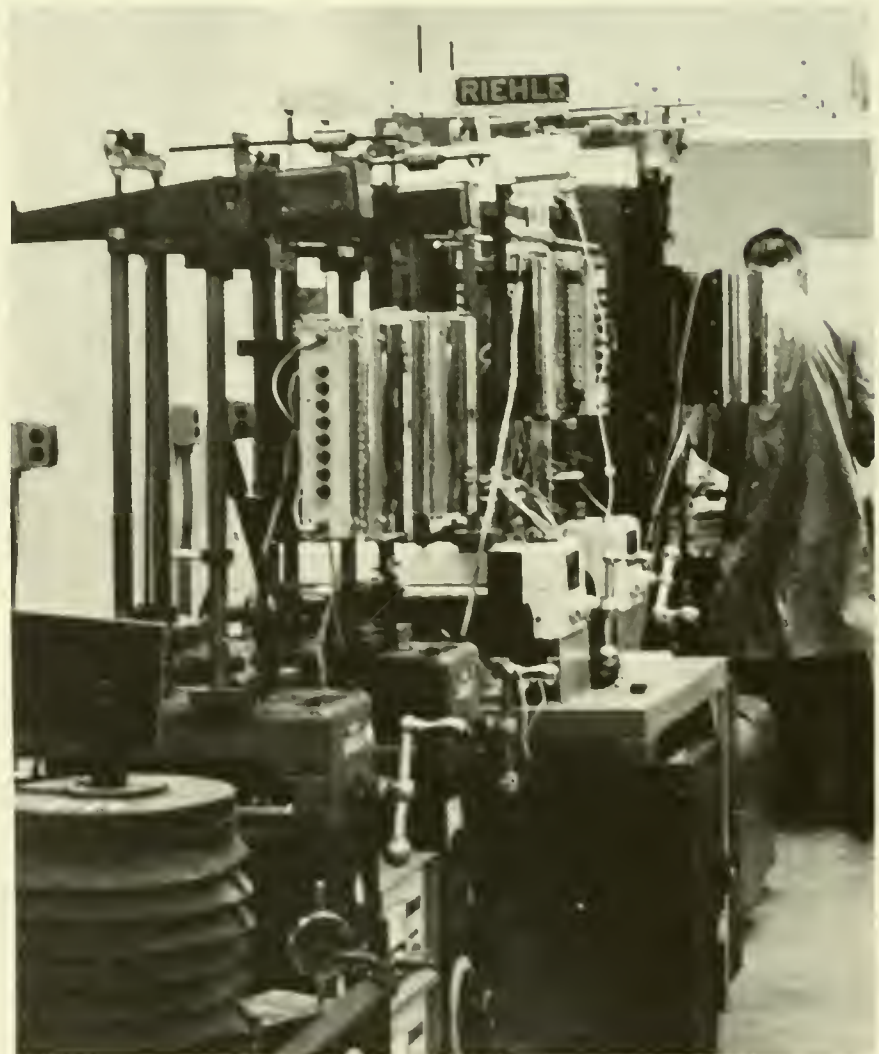







## Army R.O.T.C.



G. Stern, *Professor*  
 R. Boothe  
 W. Caudill  
 J. Huber  
 H. Levin  
 C. Lovell  
 J. Lyle  
 H. Matheney  
 A. Plante  
 D. Weaver

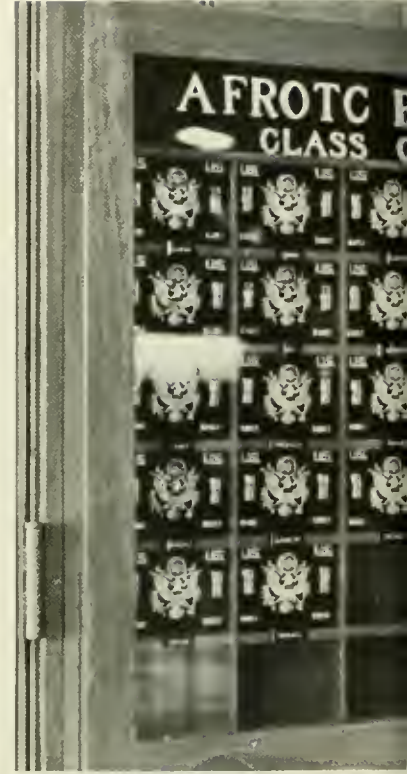

S. Armstrong, *Professor*  
 J. Lee  
 J. Quier  
 J. Veilleux  
 E. Wagner  
 H. Walker  
 W. Wojciechowski

## Air Force R.O.T.C.















## Clubs and Organizations





## Class of 1970

M. Morris, *President*  
 R. Doory  
 A. Eisley  
 S. Ernst  
 D. Griffes  
 W. Kuhn  
 J. Lindenbaum  
 C. Lusk  
 L. Mackowiak  
 S. Nelson  
 D. Parsons  
 P. Petigrow  
 H. Roper  
 I. Siegel  
 W. Taylor  
 A. Tumminello



# Class of 1971



J. Kasser, *President*  
H. Frisch  
D. Gill  
G. Long  
J. Ryan  
R. Sedmak  
J. Shehab  
D. Smith  
C. Unseld  
S. Vasilíadis



A. Borin, *President*  
B. Berzin  
C. Cogut  
E. Crawford  
S. Globus  
W. Kuhn  
L. Mackowiak  
N. Monhait  
D. Parsons  
L. Poveromo  
R. Rainin  
A. Sheppard  
A. Snider  
H. Sobel  
J. Tanenbaum  
R. Tresolini  
R. Weintraub

## Arcadia





## Crossroads Africa









## Brown & White



A. Soschin, *Editor Emeritus*  
 G. Fales, *Editor-in-Chief*  
 W. Alpert  
 J. Balsai  
 G. Bancroft  
 M. Berney  
 J. Beutler  
 P. Camana  
 A. Feinstein  
 J. Gustavsen  
 L. Hinton  
 M. Jepps  
 B. Kirsch  
 A. Konopka  
 G. Mater  
 J. McCaffrey  
 J. McGee  
 D. Palmer  
 J. Schiavone  
 R. Schwartz  
 J. Seitz  
 G. Sims  
 R. Sims  
 R. Weintraub  
 M. White  
 B. Young

Robert Pettigrew, *Assistant Editor*



Halliday Clark, Jr., *Editor-in-Chief*



## 1969 Epitome



Thomas Hall, *Managing Editor*

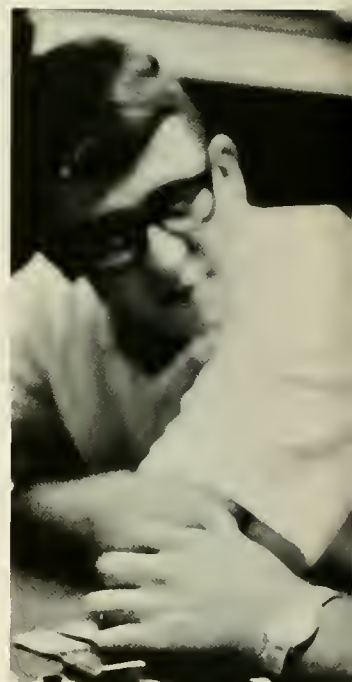



Glenn Savage, *Photography Editor*



Peter Zanger, *Scheduling Editor*



John Nickey, *Managing Editor*



Susan Dow, *Secretary*

Alan Soschin, *Sports Editor*



William Hannan, *Living Groups Editor*



Norman Jones, *I.D. Editor*



Kenneth Fischl, *Senior Editor*



John MacCrum, *Business Manager*



Robert Kaufman, *Administrative Manager*



Roger Sonstroem, *Sales Manager*



Allan Jennings, Jr., *Advertising Manager*

# Paisley

FEBRUARY '69

VOL. 3, No. 1

## — Essay —

THE HOMO HOMUNCULI AND THEIR STRIVINGS, by David Grason 4

## — Short Stories —

THE VISITOR, by Mike Silverberg 8

TWO TIMES IN THE LIFE OF ADAM SPECTOR, by Robert S. Sprague 14

## — Poetry —

Fred Brandt 27

Rocky Chin 7, 18, 19

Liz Crago 12

Allan B. Kachel 27

John North 23

Dick Savage 11

Harry J. Sobel 11, 30

Robert S. Sprague 6 and  
back cover

Stewart Wilson 22

## Photography

Rocky Chin 7, 18, 19

Richard Hayne all others

## Illustrations

Karol Roberts 13

David Grason 4, 5, 26

Wendy Burton all others



Page 4



Page 10

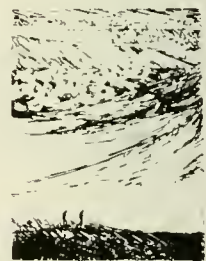

Page 13



Page 7

### Editor-in-Chief

Steve Burton

### Literary Editor

Mike Silverberg

### Managing Editor

Alan B. Soschin

### Associate Editors

Lance Barney

Allan Kachel

### Financial Advisors

Scott A. Belair

Andrew Feinstein

Published under the auspices of Lehigh University

All rights reserved



# Lehigh Radio Network

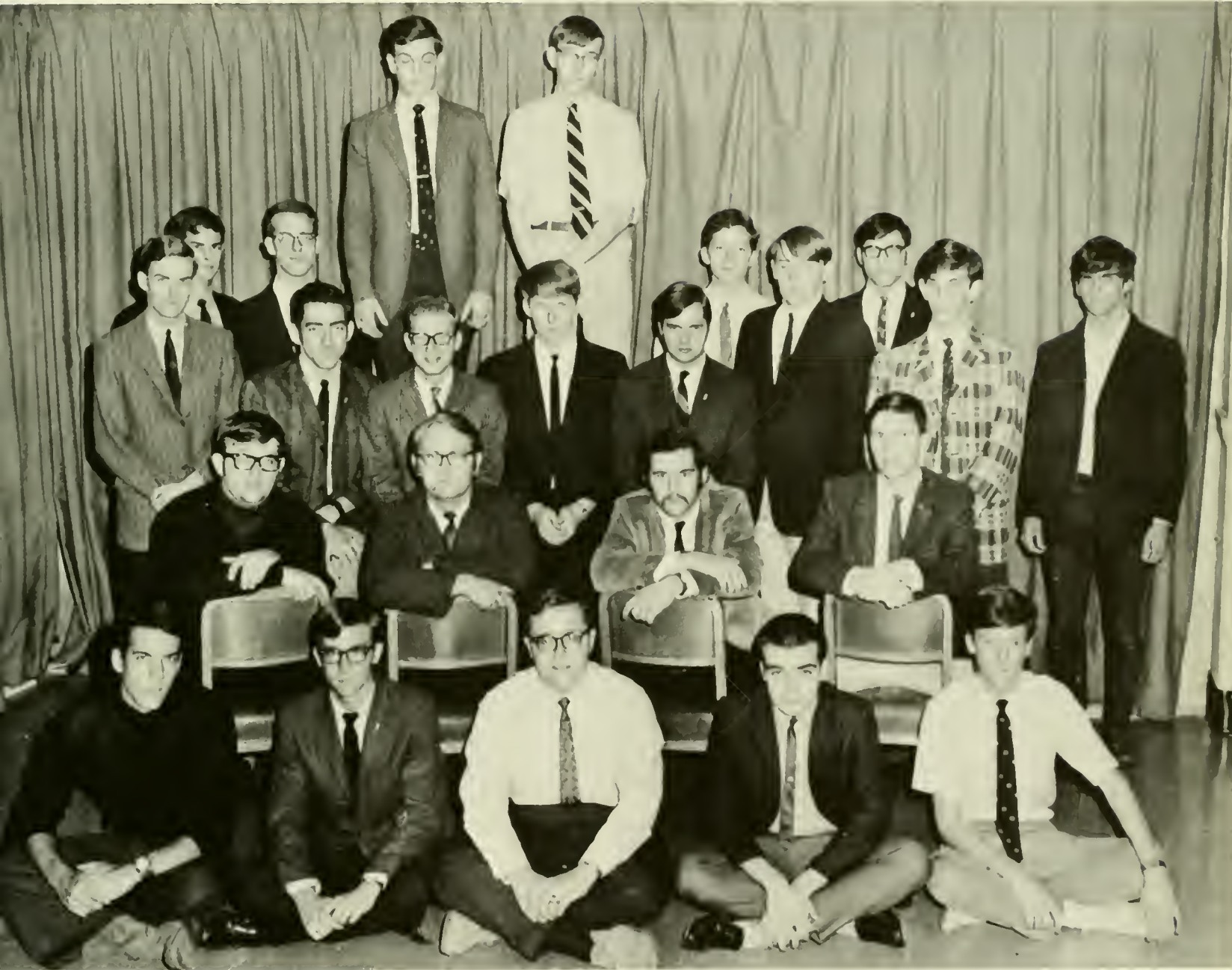

B. Lehman, *General Manager*  
 S. Bliss  
 C. Boschen  
 J. Cameron  
 E. Cox  
 D. Culbreth  
 L. Dale  
 L. Deutsch

L. Dickman  
 T. Engleman  
 J. Fields  
 D. Ford  
 F. Goyanes  
 C. Jablow  
 J. McClure  
 B. Meyer

D. Miles  
 R. Miller  
 W. Osborn  
 M. Schultz  
 C. Stoldt  
 L. White  
 G. Williman

## Band















Glee Club









## Mustard & Cheese



"One can receive any one of a number of educations from a university. There is the social education in which the individual finds a mate or learns only about the sensual parts of life. There is the textbook education in which the individual learns each niche in the library. Then there is also the athletic education and the educations in which one learns his trade only and little about the other disciplines. These 'educations' are all lacking in one vital aspect—diversification.

The purpose of high education is the development of the individual to the point where he is able to contribute significantly to society, not only as an engineer, plumber, baseball player, or playboy; but as a humanitarian. Today it is essential that one learn not only to deal with, but live harmoniously with, his brother—whether he be black, red, white, or yellow.

Preparation for such an existence can be gained to some extent from the various clubs and organizations in existence at Lehigh. Extracurricular activities make the individual exert the initiative necessary to survive in the world, and also allow persons to work together, devoid of the oftentimes stifling classroom atmosphere.

The *Brown and White* allows one the opportunity to learn how the University operates by allowing him to report Lehigh affairs. Responsibility to all segments of the community is a must if the *Brown and White* is to exist. By allowing the reporters and editors to do their own thing the University is allowing that many more people the opportunity to exercise the responsibility, objectivity, subjectivity, and meticulousness that are constant tools of survival in our society."

*Alan Soschin*

"... Benefits come from the lesson of responsibility which the participating member of the group acquires. I feel that it teaches the student how to mature and also gives him a new outlook toward his field of study. ... membership in a professional organization is very worthwhile and the value increases with the amount of work the student puts into the organization. He meets others interested in his field, both adult and student—both Lehigh and professional—who give him an insight towards formalizing his educational goal. He also becomes better acquainted with the faculty members which improves his scholastic attitude, and he learns to take full advantage of his educational opportunities while at Lehigh."

*John Carson*





"Obviously, what one 'gets out' of a club depends upon what kind of club it is, what the individual puts into it, and the general attitude of both. Whether all clubs at Lehigh are 'educational' is questionable, yet all serve the purpose of satisfying someone's personal interests. A club can be a social organization as well as an academic one. A club like the sports car club can serve to be an outlet for a student's energies (i.e. non-academic outlet). It can also serve to stimulate him mentally (S.D.S.) or motivate him to innovation (S.S.D.O.).

It is my feeling that one of the major problems clubs have in keeping an active membership is the problem of a fractionated living system (i.e. freshmen, fraternities, town, residence halls). Another problem, also major, is the archaic red tape process the University has of requiring all groups to have a constitution and be 'approved' by the Student Activities Committee. Somehow, there is a need to encourage new and creative ideas. Oftentimes a club will be organized out of some student's idealistic fervor, and then that same club will die because of institutional obstacles, and red tape. In the end, however, the fraternity system seems to be the biggest culprit in hurting the clubs at Lehigh ..."

*Rockwell Chin*



"Lehigh's clubs and organizations provide the students with the opportunity to explore new activities and to participate in the college and community life. The clubs give a student the chance to broaden himself and to follow interests that he may not be able to develop within his living group. The student's participation in clubs and organizations is not only an important part of his college experience, it is a vital influence almost as important as academic pursuits; it is participation in every facet of life, examining new fields and accepting new responsibilities that rounds out the college man.

The clubs and organizations at Lehigh are under-regarded and insufficiently used by the Lehigh student body. Students should be urged by the various organizations to examine, and to take advantage of, the opportunities available, not only in their freshman year but all the way up through senior year. I feel at the present time that the organizations have enough backing. Arcadia is not stingy with funds, and there is a record of support and encouragement on the part of the faculty and administration. What is lacking is sufficient advertising by the groups themselves, of which APO is also guilty.

Alpha Phi Omega provides service to the campus and community. Through participation in APO the student has an opportunity to put some of himself into the Lehigh environment. He also has an opportunity to discover the rewards of contributing his time for the good of others. APO also provides its members a chance to accept responsibilities by taking direction of projects and developing his own ideas. We hope members get more out of Lehigh and are better prepared to contribute to society by participation in APO."

*David Gooch*

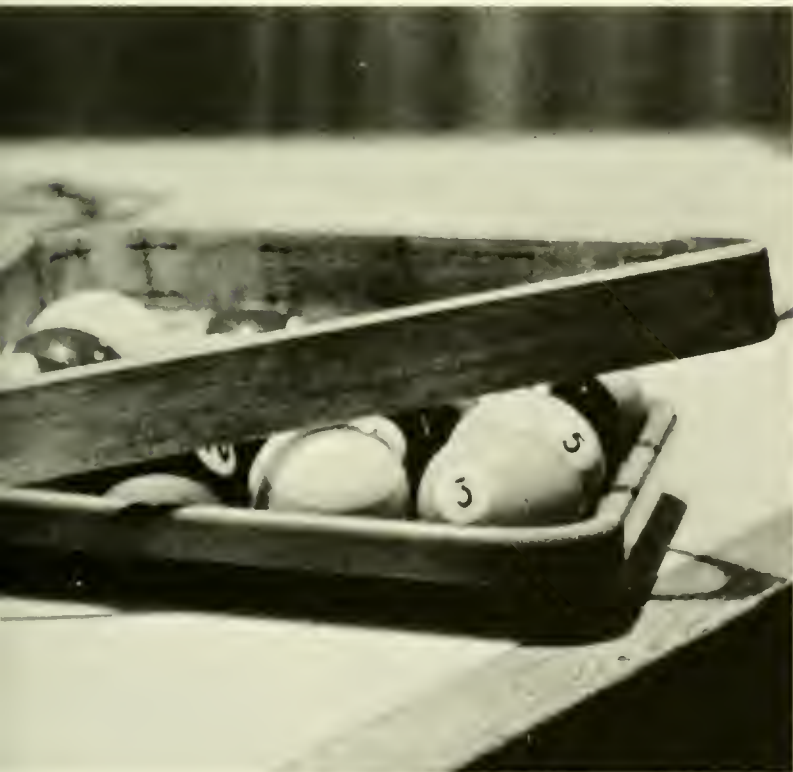

## French Club

R. Chin, *President*  
 R. Benner  
 J. Franke  
 G. Hirsch  
 M. Jeppsen  
 J. Reggia  
 A. Reish  
 D. Sagman  
 R. Vaillant  
 R. Wachtenheim  
 J. Walzer  
 A. Zetlan



R. Drew, *President*  
 S. Garrigan  
 V. Girol  
 R. Greene  
 P. Harper  
 T. Lewis  
 S. Maier  
 M. Purviance  
 A. Tenthoff



## Outing Club





J. Tarnoff, *President*  
 M. Allen  
 J. Aylsworth  
 F. Bogart  
 B. Brady  
 L. Butler  
 J. Cardamone  
 G. Colehamer  
 P. Coppock  
 W. Damuck  
 C. Deakyne  
 E. Deyoe  
 M. Emmerling  
 T. Faul  
 N. Fedorko  
 D. Ford  
 O. Foucek  
 J. Franke  
 S. Goldin  
 D. Goodman  
 W. Greiner  
 C. Heydt  
 H. Hayes  
 R. Higgins  
 D. Hill  
 J. Hopkinson  
 S. Kay  
 D. Keating  
 T. Kokura  
 D. Koons  
 M. Lasonde  
 A. Lazar  
 D. Lodge  
 M. Lucard  
 A. Mills  
 E. Paukovits  
 R. Peck  
 R. Penterson  
 W. Pickel  
 D. Reissman  
 D. Roberson  
 H. Schenkel  
 D. Sheffer  
 D. Shindell  
 J. Simensen  
 R. Stern  
 R. Struble  
 G. Tarantino  
 R. Vanderberg  
 R. Vetland  
 J. Walzer  
 F. Welch  
 C. Winn

## Ski Club

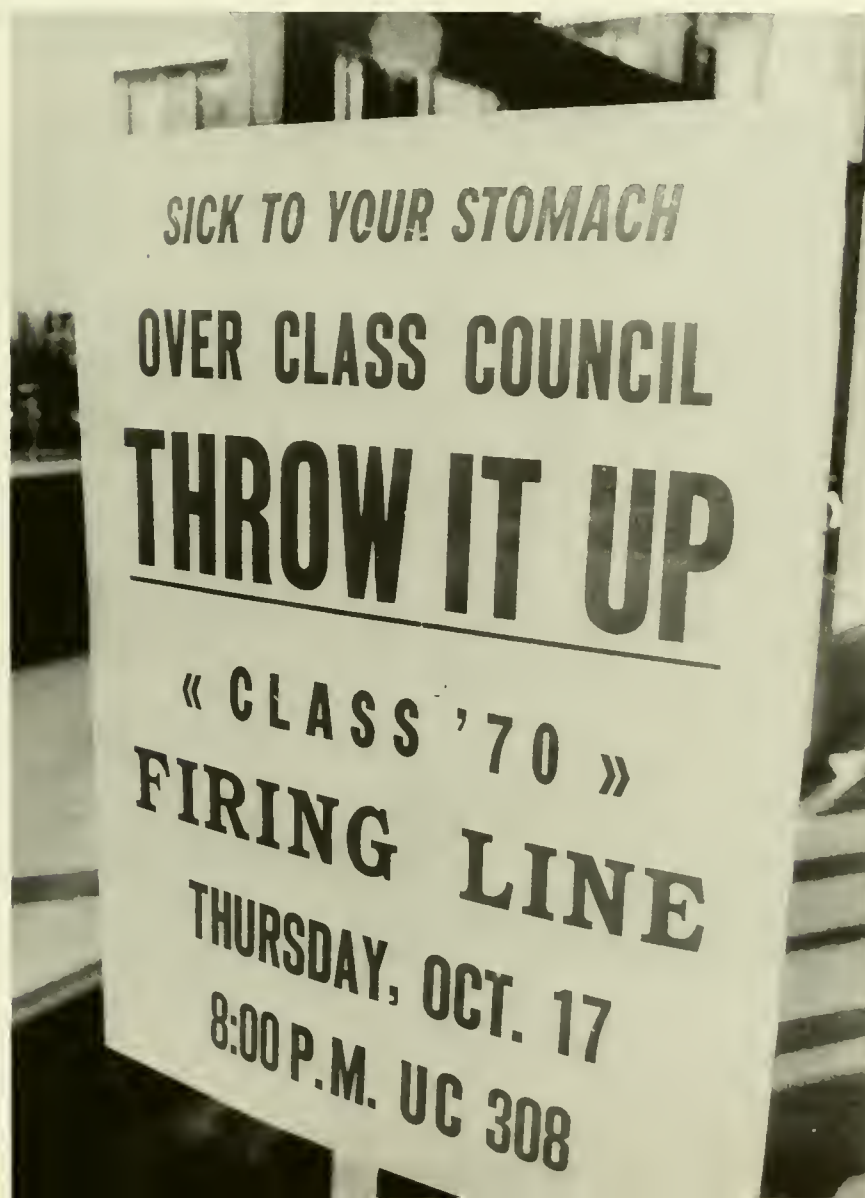

## Student Investment Fund

B. Conklin, *President*  
 W. Brownlow  
 W. Burgy  
 B. Edwards  
 J. Espenschade  
 J. Fitzgerald  
 W. Hoben  
 P. Railsback  
 J. Stokes  
 S. Waters



D. Gooch, *President*  
 J. Alex  
 G. Arnold  
 R. Coad  
 G. Eisele  
 R. Gault  
 D. Howell  
 R. Jacobs  
 R. Karig  
 R. Kohser  
 T. Kokura  
 P. Ondrasik  
 J. Penman  
 R. Pettigrew  
 D. Pryce  
 R. Shive  
 G. Stine  
 K. Thompson  
 L. Wehr  
 R. Wells  
 G. Young

## Alpha Phi Omega



## Interfaith Council

J. Hayes, *President*  
 C. Acklen  
 R. Gist  
 D. Ingraham  
 S. Metosky  
 S. Miraglia  
 J. Rohal  
 S. Shearer  
 J. Wald



G. Edwards, *President*  
 M. Armour  
 A. Asem  
 R. Beil  
 D. Boyce  
 J. Carroll  
 J. Clark  
 P. Helt  
 M. Herman  
 R. Kohser  
 C. Nordquist  
 T. Sanders  
 J. Soisson  
 W. Stangl  
 E. Yewdall

## Lehigh Christian Fellowship

## American Institute of Chemical Engineers

P. Gill, *President*  
 G. Poehlein, *Advisor*  
 D. Bardman  
 K. Bell  
 R. Bellamy  
 J. Chung  
 L. Fuller  
 E. Gustafson  
 D. Hendershot  
 R. Mendelsohn  
 G. Morgan  
 C. Nippert  
 G. Savage  
 R. Shive  
 R. Skinner  
 P. Steacy  
 R. Tarr  
 S. Toth  
 H. White



R. Brown, *President*  
 G. Kane, *Advisor*  
 J. Batcheler  
 R. Cromie  
 D. Eckert  
 G. Edwards  
 S. Ferebee  
 R. Holmes  
 J. Hone  
 S. Migdal  
 J. Musser  
 L. Riccio



## American Institute of Industrial Engineers



# American Society of Mechanical Engineers

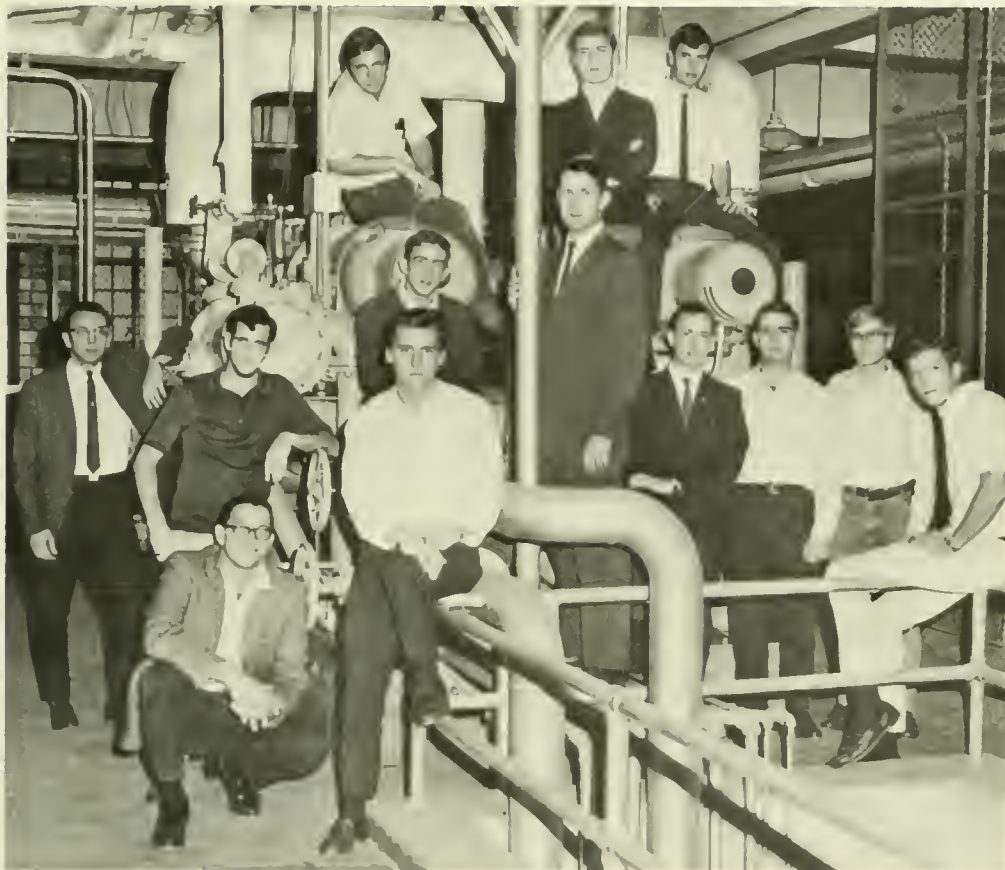

J. Welsch, *President*  
 T. Terry, *Advisor*  
 D. Boyce  
 D. Curtis  
 G. Herr  
 B. Lieberman  
 W. Liss  
 K. Pech  
 L. Poff  
 D. Ronemus  
 P. Sorensen  
 M. Valentin  
 D. Werkheiser

D. Breene, *President*  
 H. Matheney, *Advisor*  
 J. Bereuter  
 J. Carson  
 D. Dworski  
 W. Endriss  
 H. Foster  
 J. Hoimes  
 R. Jesse  
 D. Kiefer  
 D. Logan  
 M. Markel  
 W. Milinichik  
 G. Wilson



# Society of American Military Engineers



## Delta Omicron Theta

S. Witham, *President*  
L. Wiltrout, *Coach*  
L. Davis  
L. Fuller  
B. Ghrist  
B. Gray  
S. Kern  
D. Maher



# Student Marketing Research Corps



*J. Drumm, President*  
*A. Butkys, Advisor*  
 N. Collinson  
 R. Forshay  
 C. Goral  
 G. Hanlon  
 J. Hermiston  
 A. Highhouse  
 P. Jacobs  
 W. Marks  
 T. MacVaugh  
 R. Moore  
 J. Read  
 T. Sussman

Honoraries

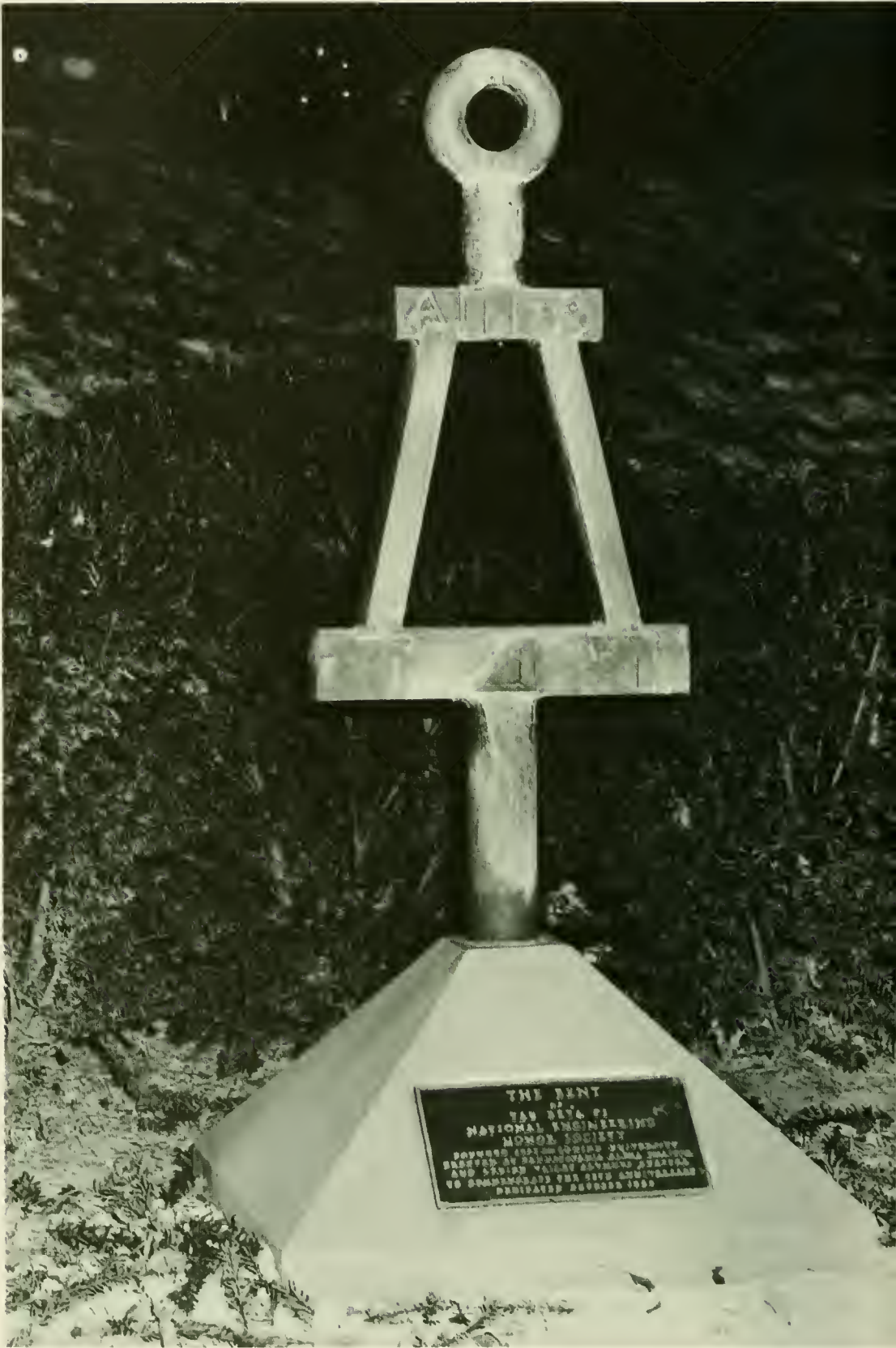



# Alpha Kappa Psi



B. Conklin, *President*  
 R. Bond  
 R. Bursch  
 R. Geremia  
 D. Gilbert  
 S. Luley  
 H. Melville  
 J. Morrison  
 R. Rosenberger



R. Holmes, *President*  
 J. Chappelle  
 D. Eckert  
 B. Goldberg  
 J. Musser

# Alpha Pi Mu

# Arnold Air Society

R. Luff, *Commander*  
E. Wagner, *Advisor*  
J. Armor  
P. Blau  
J. Chung  
D. Goodman  
R. Gruver  
C. Hall

M. Loomis  
J. Nothelfer  
A. Reish  
J. Rozsman  
W. Smith  
W. Talbot  
J. Wald  
M. Whitehouse



T. Brown, *President*  
J. Liebig, *Advisor*  
J. Andrews  
R. Barch  
D. Blue  
R. Fleming  
R. Flint  
G. Frantz  
P. Hall  
M. Hyland  
G. Reichenberg  
L. Sauerwine  
R. Scheid



# Chi Epsilon



# Cyanide



B. Kuhn, *President*  
 B. Berzin  
 T. DiRuggiero  
 L. Mackowiak  
 P. Selim  
 L. Stewart



## Eta Kappa Nu

T. DeLong, *President*  
 W. Hollabaugh, *Advisor*  
 C. Christman  
 T. Dennis  
 C. Dietz  
 J. Dunn  
 R. Gregor  
 H. Heiges  
 K. Jenkins  
 M. Juengst  
 A. King  
 M. Landis  
 C. Lapihuska  
 H. Laubach  
 H. Long  
 C. Mascari  
 M. Mates  
 S. Rogers  
 J. Romary  
 D. Snell  
 J. Tischler  
 W. Walker  
 A. Weinberger  
 P. White



C. Leutzinger, *President*  
 E. de Angeli, *Advisor*  
 R. Armstrong  
 R. Biamonte  
 D. Feaver  
 M. Freeman  
 S. Kaplan  
 S. Muir  
 C. Ness  
 B. Prunest  
 W. Sahling  
 R. Walker  
 E. Webb



## Eta Sigma Phi



# Omicron Delta Kappa

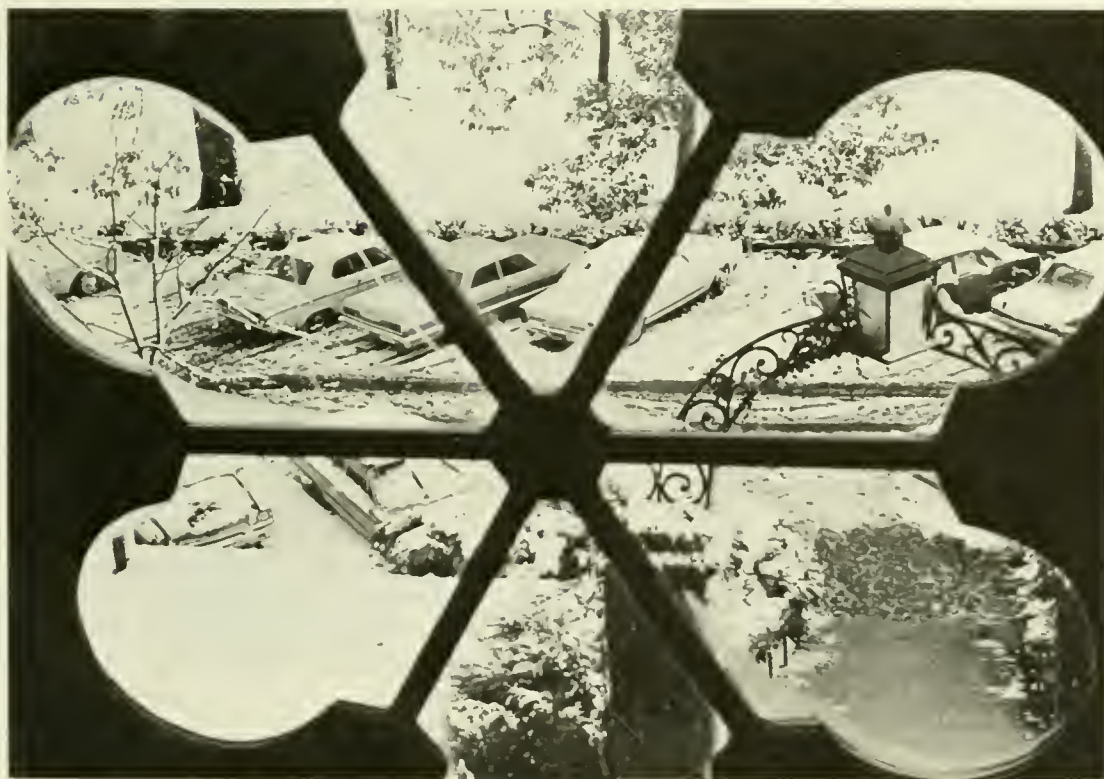

C. Cogut, *President*  
 D. Amidon  
 S. Barber  
 B. Berzin  
 A. Borin  
 C. Brennan  
 S. Burton  
 C. Campbell  
 R. Chin  
 G. Conard  
 G. Ellis  
 R. Emrich  
 G. Fisher  
 A. Gardner  
 K. Hull  
 T. Hunt  
 R. Jones  
 W. Kraft  
 P. Levy  
 G. MacDonald  
 A. Mann  
 W. McClintic  
 S. Meacham  
 A. Minskoff  
 N. Monhait  
 P. Parr  
 D. Parsons  
 R. Redd  
 R. Slows  
 L. Stewart  
 F. Sullivan  
 J. Van Eerde  
 S. Van Scoyoc



# Pershing Rifles



R. Tarr, *Commander*  
 W. Alpert  
 A. Brune  
 S. Chanin  
 G. Drescher  
 E. Freyfogle  
 N. Friedman  
 D. Harper  
 R. Hessler  
 L. Hilton  
 S. Leifheit  
 G. Mater  
 J. Myers  
 T. Newman  
 A. Shatto  
 D. Speck  
 R. Stern  
 R. Strunk  
 J. Stupp  
 J. Wald  
 R. Walker  
 S. Waters  
 D. White  
 G. Wilson





## Tau Beta Pi

R. Lettieri, *President*  
 T. Dennis  
 J. McLean  
 W. Mura  
 D. Newbury  
 J. Reichenberg  
 J. Romary



W. McFarland, *President*  
 W. Alpert  
 W. Buskirk  
 S. Kennedy  
 B. Kirsch  
 R. Klasko  
 S. Simon  
 H. Spagnola  
 C. Unseld

## Phi Eta Sigma









## Sports







W. Leckonby, *Director*  
 C. Anderson  
 M. Caruso  
 W. Christian  
 J. Covert  
 F. Dunlap  
 B. Fetterman  
 E. Havach  
 L. Heckman  
 R. Kennedy  
 W. King  
 G. Leeman  
 W. Riley  
 S. Schultz  
 J. Scible  
 J. Steckbeck  
 C. Taylor  
 J. Whitehead

## Physical Education





# Intramurals

... A simple thing like an intramural program reaches about 65% of the students. How does one go about it? Many people think you play it by ear, but I don't. Everything is primarily set up for the benefit of the individual. The individual can get into the program, and participate in anything he wants. All we're concerned about is that he is participating in something. I feel that by participation the student has a chance of keeping himself fit. We want to get the student here on campus to realize that there is more in going to Lehigh than the academic things that are pounded into his head...

... Some people talk about age gaps and generation gaps that exist. I never let it bother me. I think it's basically not a problem with me because I've always had the feeling that I'm just as young as the people I associate with. I try to put myself in their shoes and try to understand their problems no matter how serious or how hilarious they may be. I always feel that I owe the boys something because they go to Lehigh. I've been here longer than they have, and I'll be here after they're gone. The part that the student plays in our lives is just as important as the part we play in his. We try to give the student something—understanding, a little pat on the back. We try very hard to accommodate his wishes, thereby making him a part of the "family"

... The program is organized in such a fashion that on every occasion you will find a major event scheduled and conducted during periods of time that I would label "stress and strain" ... We run competition right up to the wire, and the enthusiasm and emotion of this time usually carries over so that everyone has a wonderful time ... *John S. Steckbeck.*





ADVANTAGE

0:00  
MIN SEC





# Wrestling



TEAM RECORD

<i>Lehigh</i>	<i>Opponent</i>	
34	Yale	0
33	Cornell	2
14	Maryland	15
8	Iowa State	24
31	Princeton	3
34	Syracuse	7
12	Navy	22
15	Army	15
12	Penn State	22
31	Rutgers	3
25	Pittsburgh	12





G. Leeman, *Coach*  
 M. Caruso, *Assistant Coach*  
 E. Havach, *Trainer*  
 P. Henning, *Captain*  
 A. Bramow, *Manager*  
 R. Bacastow  
 J. Bentz  
 S. Christie  
 M. Harrison  
 D. Icenhower  
 J. Leeman  
 G. Leinberger  
 R. Meyer  
 T. Muir  
 F. Paquin  
 A. Rutzen  
 S. Shields  
 D. Waters  
 Papa John





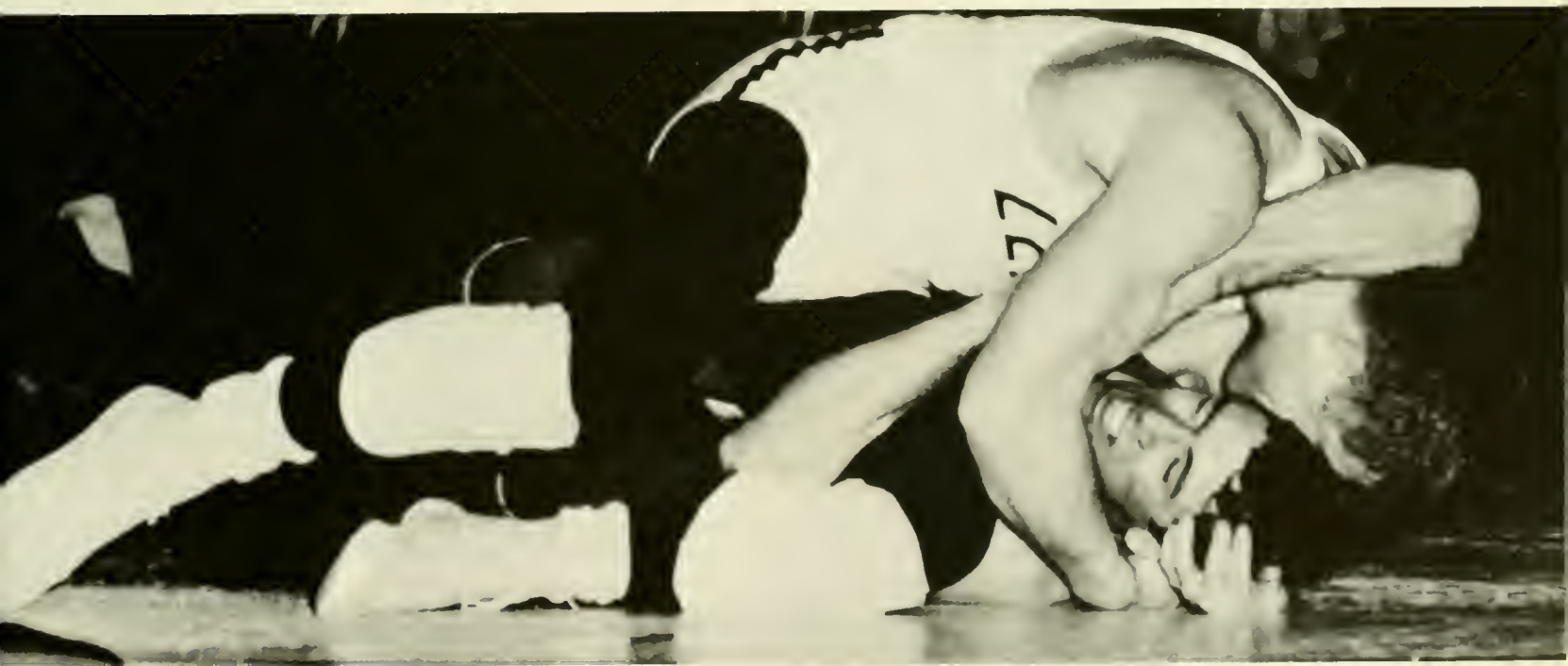
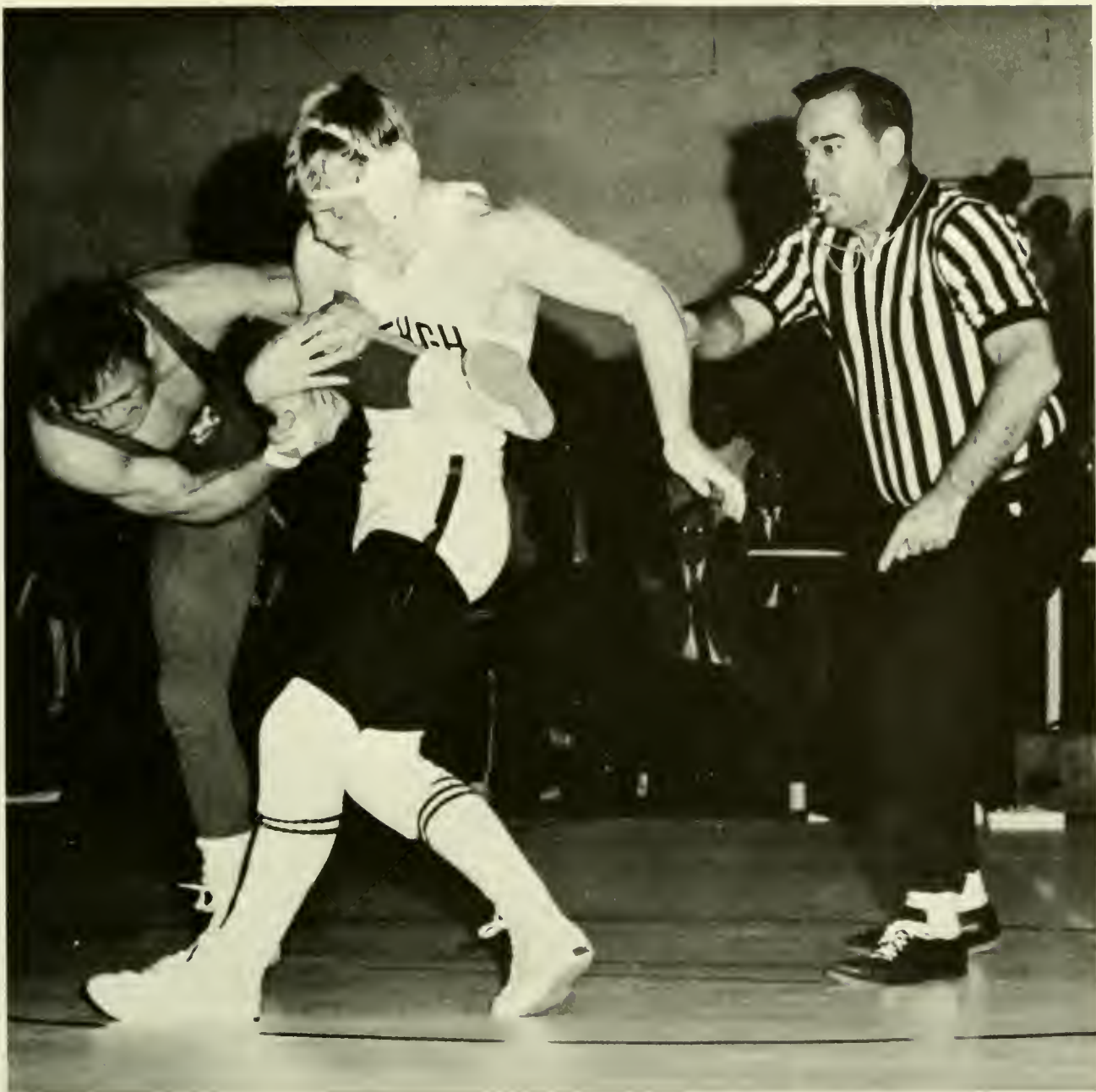

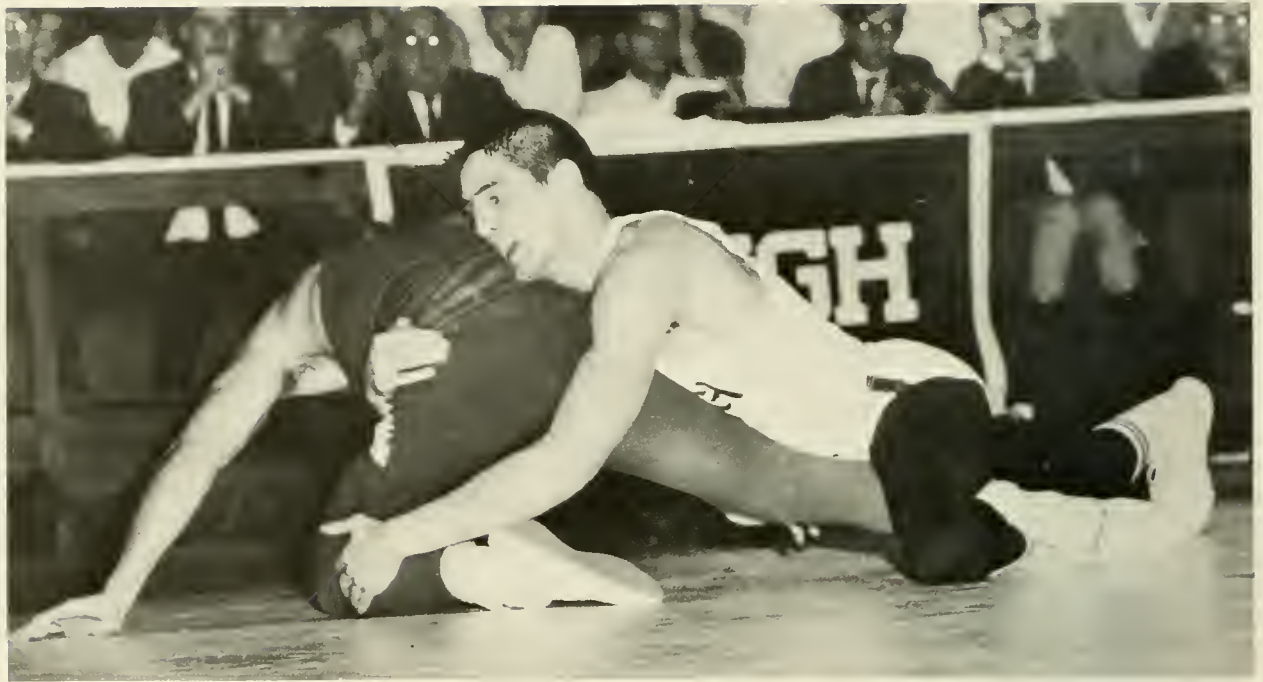

Education, the process of learning, is not restricted to formal classroom lectures and tests. Every one can remember certain things from the past that had a definite influence on one's life. This influence is learning put to action, which is ultimately the goal of formal education. Many activities create opportunities from which an individual may learn . . .

Wrestling, as a major activity of its team members and of the Lehigh community, can be a significant educational experience. The most obvious aspect of the sport is the sense of reality that is so much a part of it. There is little left to chance . . .

The emphasis is on victory. Spectators like winning teams; that is reality. Coaches like winning teams; that is reality. Competitors like to win, and this is the clearest reality of all . . .

Defeat is an awesome reality; not easily rationalized. What is lacking? . . . A level of self-awareness must be reached to answer this question—another educational experience . . . *Pete Henning*







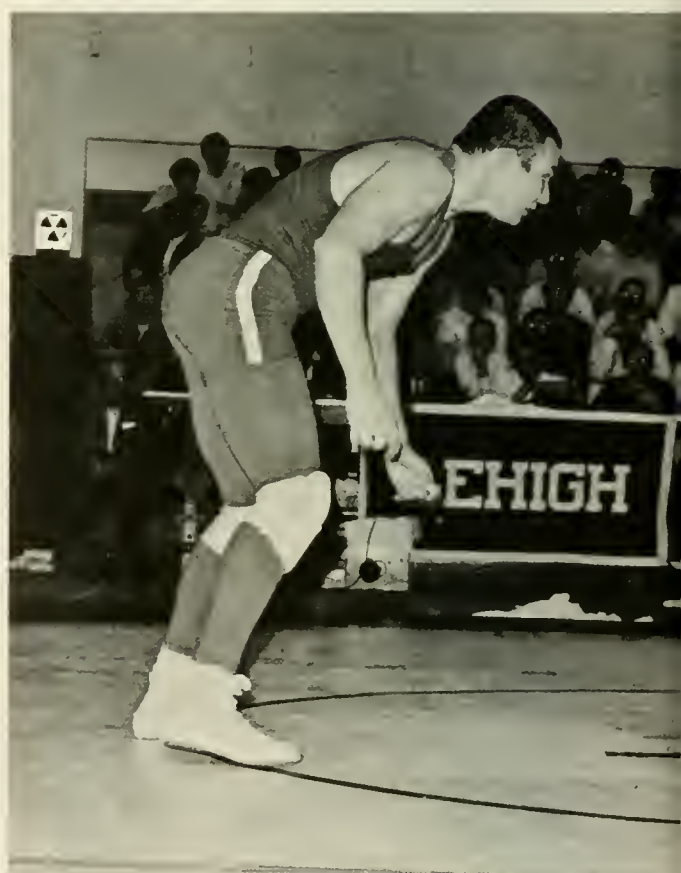



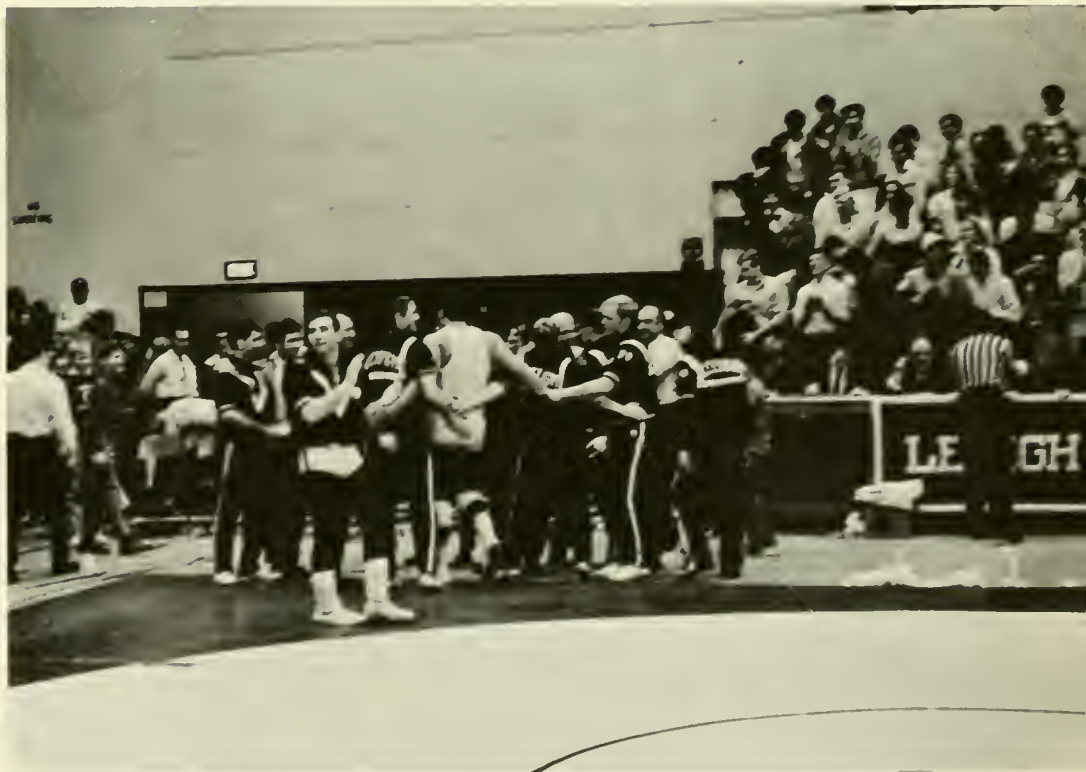
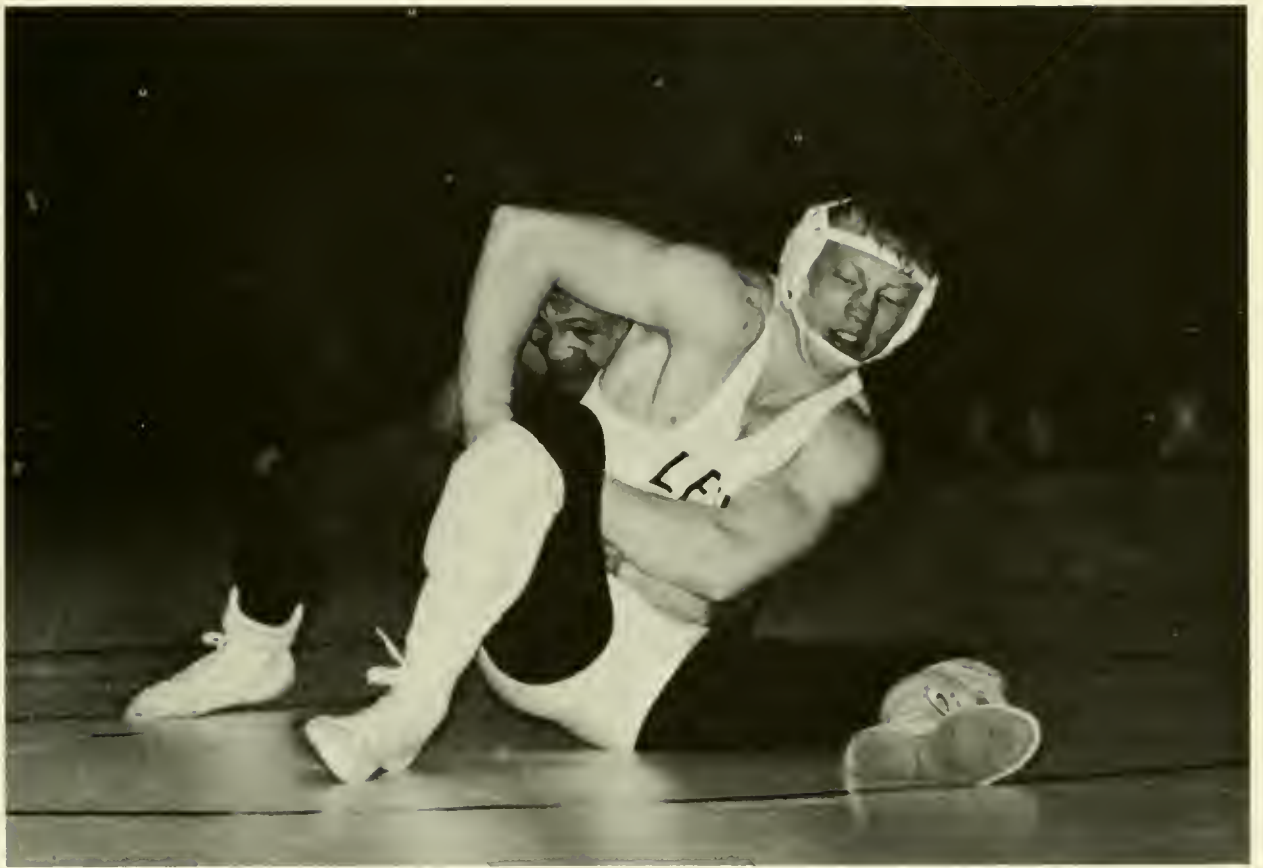



## Hockey

W. Riley, *Coach*  
 T. Frost, *Captain*  
 M. Hardcastle, *Manager*  
 R. Hayssen, *Manager*  
 D. Ball  
 P. DesMeules  
 M. DeVito  
 J. Frey  
 P. Gadkowski  
 P. Guilfoyle  
 S. Hoerner  
 A. Jarmak  
 T. Ludlum  
 M. Matijasich  
 D. Paige  
 A. Palchak  
 R. Smith  
 P. Tredway  
 R. Wareham





#### TEAM RECORD

<i>Lehigh</i>		<i>Opponent</i>	
6	Bucknell	4	
6	Bryn Athyn	3	
12	Villanova	1	
1	Rutgers	2	
1	Ithaca	5	
8	Bucknell	1	
0	Boston State	17	
7	Villanova	2	
0	Salem of Boston	7	
5	Lafayette	4	
0	Rutgers	1	
5	Rutgers	6	
15	Villanova	3	
2	Lafayette	6	

Intercollegiate athletics round out an education in the sense that they provide competition between teams and among individuals . . . Athletics like classroom education, require input before there can be a successful output. . . . One has to learn to work with others—cooperation is the key. . . .

The Hockey Club presents an unusual situation. The organization is new; not yet a varsity sport. Competition is tough; for successful output extra input is needed. Teamwork becomes an absolute must. . . . To gain varsity status is a difficult and a sometimes frustrating task. . . .

The caliber of the opponents is high, but we must emerge victorious if our "club" status is to be left behind. . . . Funds are lacking and personal sacrifices become necessary. . . .

We are not only out to win for ourselves, but for the hockey squads of the future. We can not afford to slip up. . . .

Playing for the Hockey Club is a real challenge. . . .

*Tom Frost*







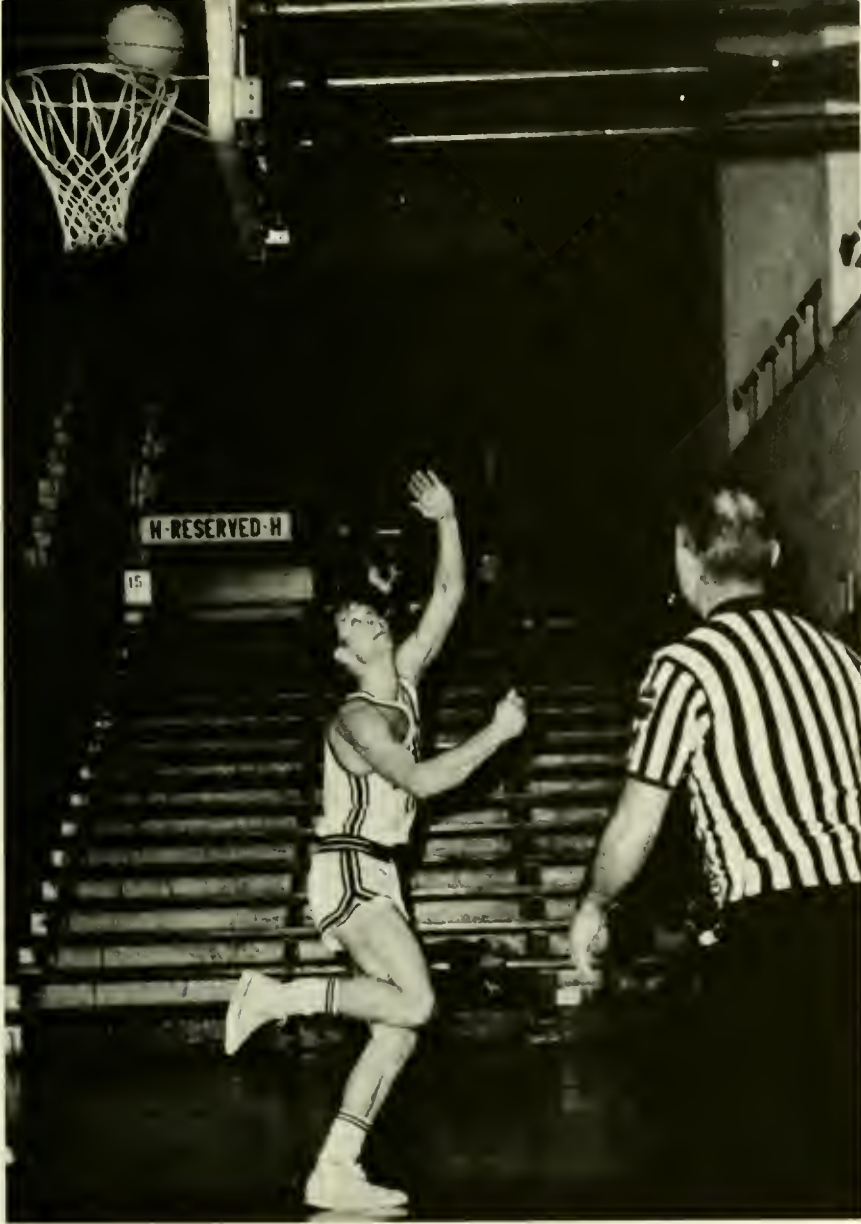

## Basketball

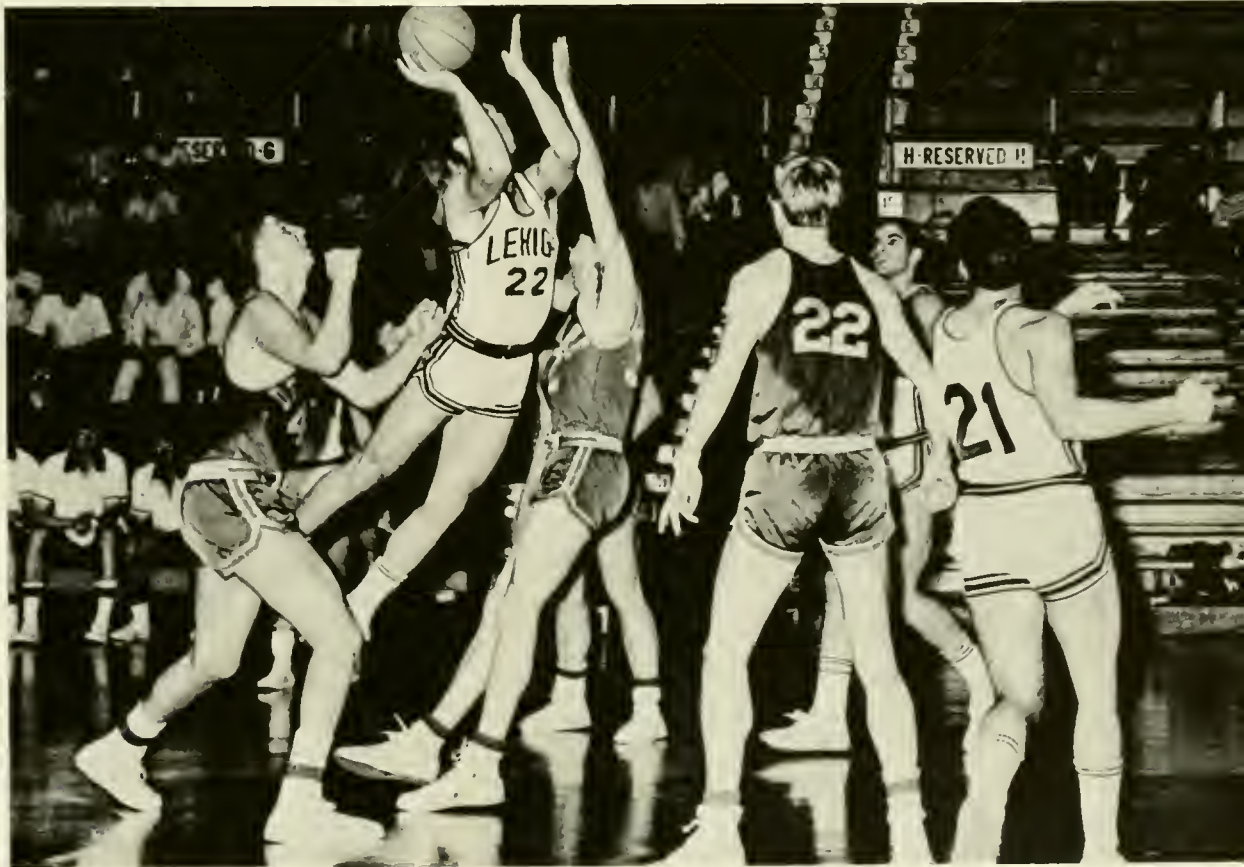



L. Heckman, *Coach*  
 R. Kennedy, *Assistant Coach*  
 P. Albert, *Co-Captain*  
 R. Bonow, *Co-Captain*  
 M. Waldron, *Manager*  
 F. Babic  
 T. Bayer  
 S. Beeten  
 K. Etra  
 R. Etra  
 R. Fortune  
 P. Shelley  
 A. Schiel  
 E. Silfen  
 J. Waters



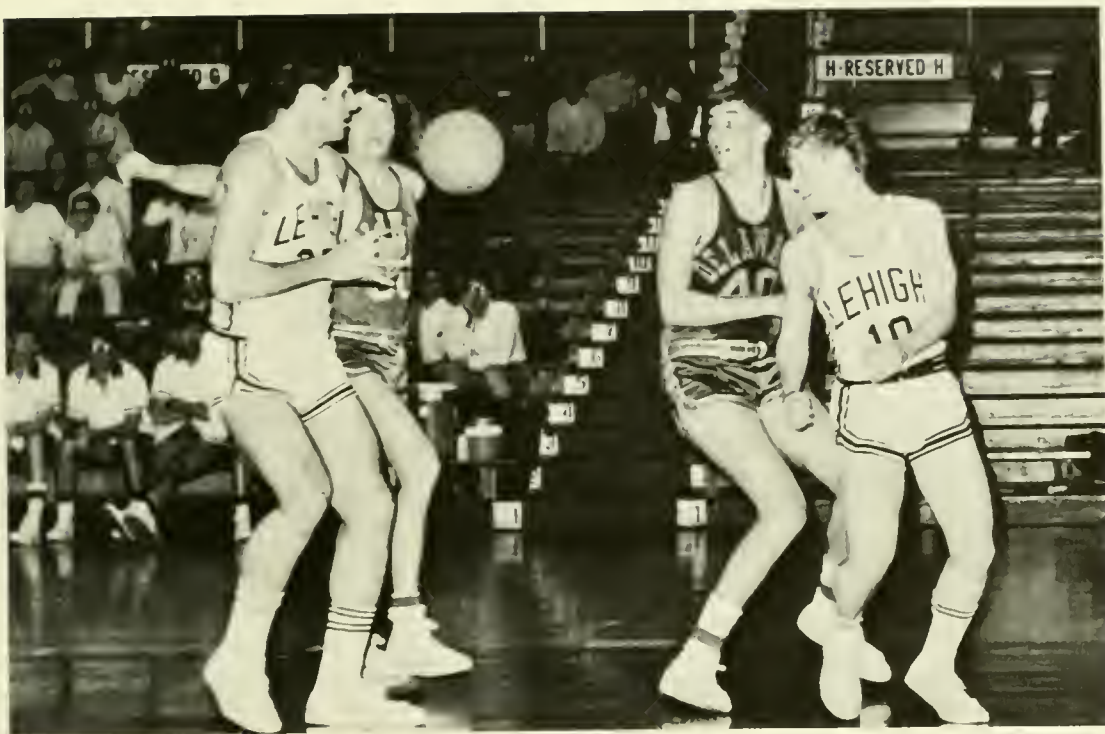





If by education one means the development of the individual both mentally and physically, then athletics play an integral role in education. . . . The education one receives on the court is difficult to equate with formulas and theories digested in the classroom. Solutions to problems in the classroom can be achieved by following formulas not even questioned . . .

But the problems confronting an athlete are made more complex by the addition of the human variable; which in turn is divided into loyalty, pride, intestinal fortitude, devotion and as strange as it may seem, love. The athlete must use these factors to arrive at the solution, the only solution—victory . . .

Athletics is a process where one puts education to practical use. Decisions must be made quickly and defeat must not end in itself. Defeat must be accepted as part of the educational process, but only as a means to achieving future victories. . . .

Athletics teach one the importance of always doing one's best and never giving up. It emphasizes the necessity of striving and practicing to improve oneself . . .  
*Pete Albert and Bob Bonow*





# TEAM RECORD

<i>Lehigh</i>	<i>Opponent</i>	
69	Penn	88
52	Army	58
62	Temple	77
94	Susquehanna	81
45	Delaware	67
83	Colgate	96
47	Columbia	85
60	Seranton	69
56	Boston U	81
76	Gettysburg	78
75	Delaware	59
67	Albright	65
49	Colgate	86
44	Rutgers	60
72	Muhlenberg	91
62	Rutgers	66
70	NYU	87
78	Bucknell	76
65	Gettysburg	83
81	Lafayette	59
73	Bucknell	102
77	Rider	68
87	F & M	60
54	Lafayette	68

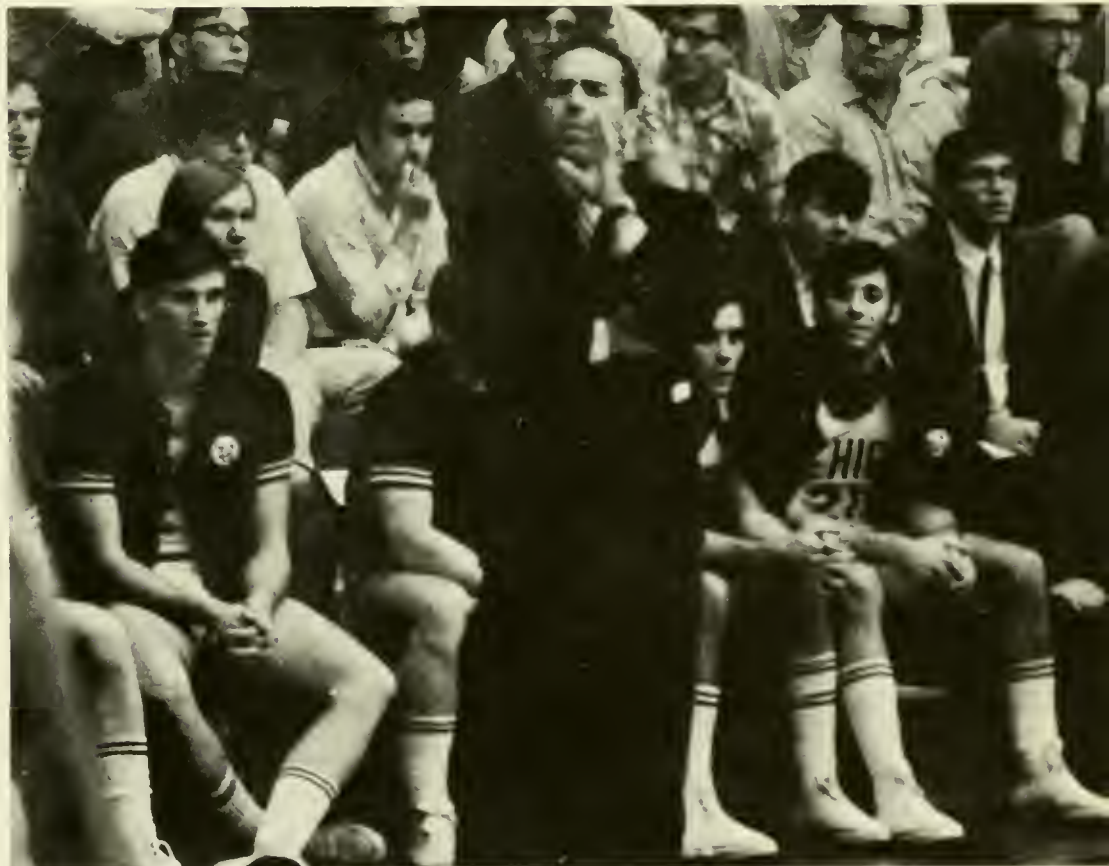

# Swimming

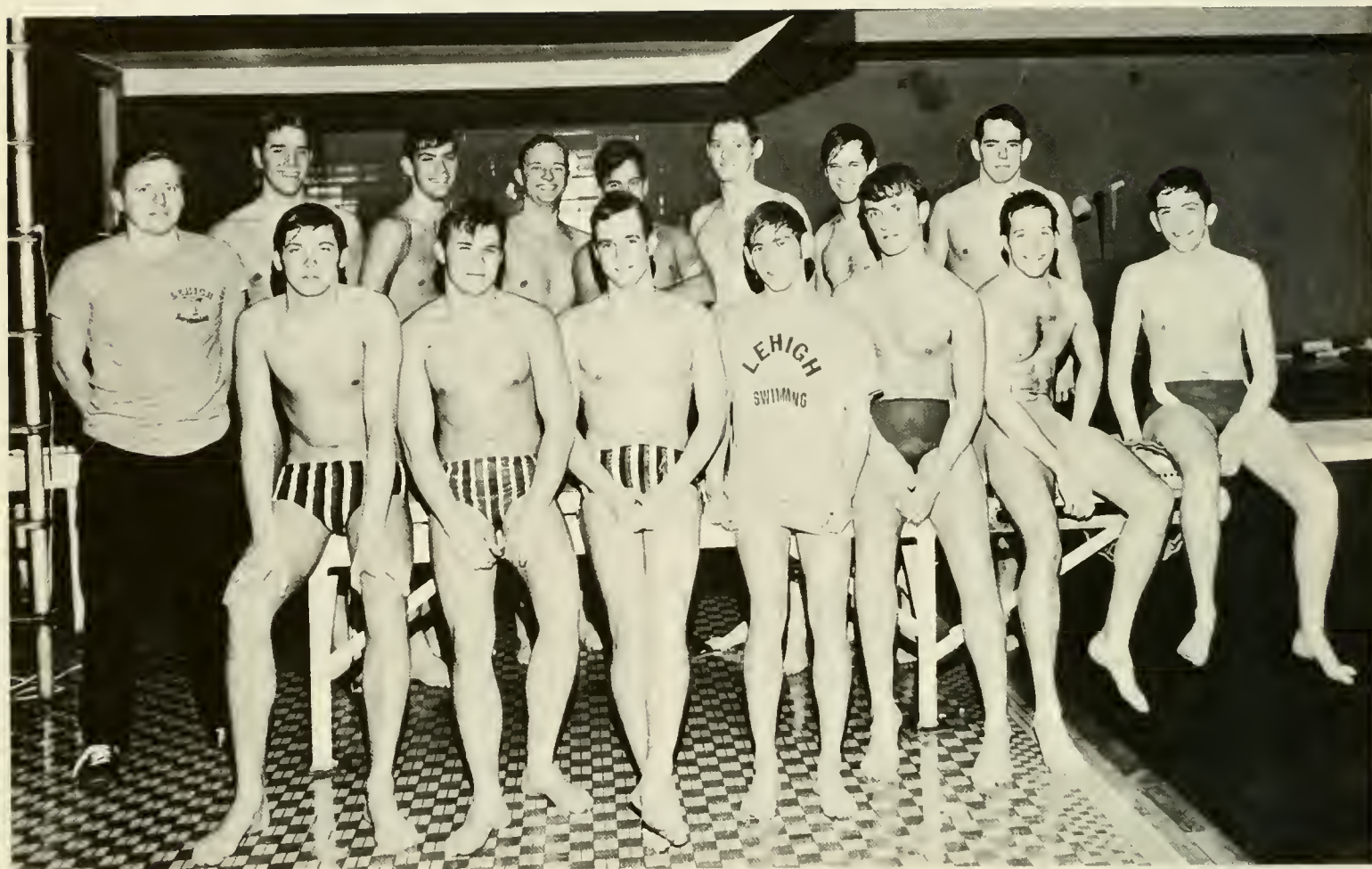

R. Nichols, *Coach*  
 R. Astleford, *Co-Captain*  
 R. Miller, *Co-Captain*  
 J. Gross  
 P. Harding  
 W. Hittinger  
 C. Kiefer  
 O. Klinger  
 G. Long  
 P. Mamaux  
 W. Martin  
 M. Morris  
 L. Prokop  
 S. Van Sciver  
 F. Warner



Swimming is what the individual makes it. The return he gets from the effort put forth is up to him. It can be two hours of practice a day for six months and ten meets, or total involvement in the sport. To us swimming has included much more than just practice and meets, and has rewarded us with much more than good physical shape and glory.

There are two types of competition in swimming—against an opponent and against time. Swimming to beat your competition alone is swimming for glory and the swimmer will get nothing more than that. Swimming against time is a fight against yourself, a constant struggle and sacrifice both of time and energy. The many months of hard work come together in a single effort. The resulting victory or time is only of secondary importance. Rather the personal drive developed to improve yourself and make the best use of your abilities is your reward. If the struggle of swimming is well fought, it can bring a tremendous feeling of confidence and accomplishment.

*Richard L. Astleford*  
*Richard P. Miller*

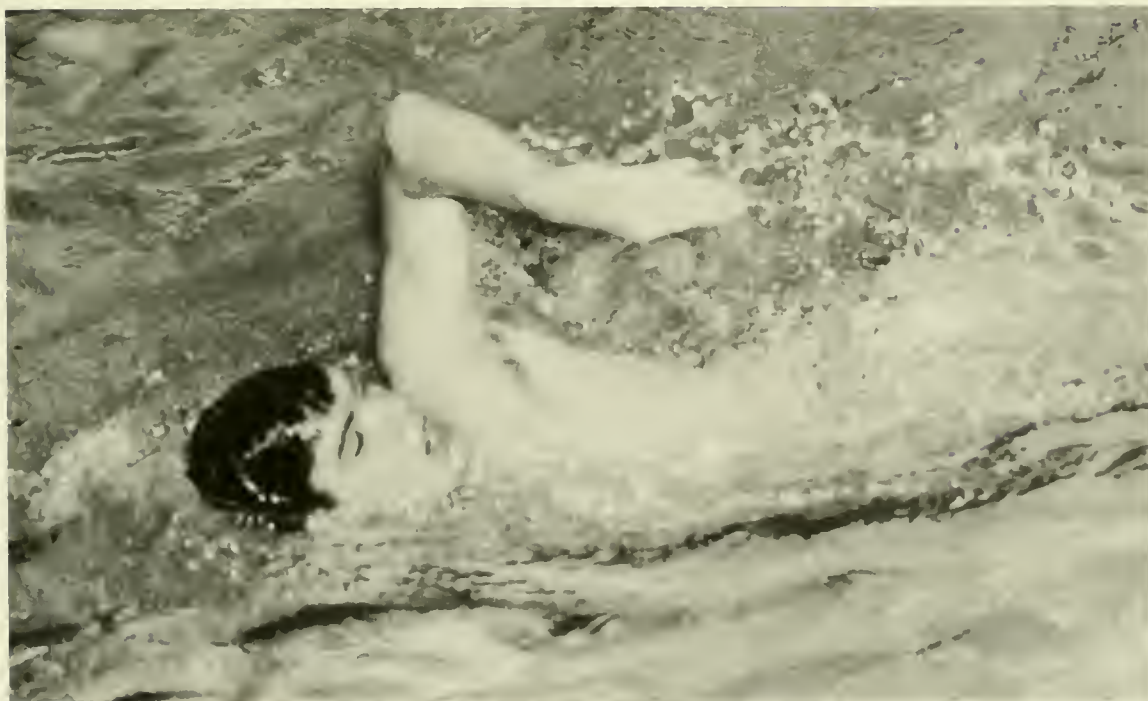

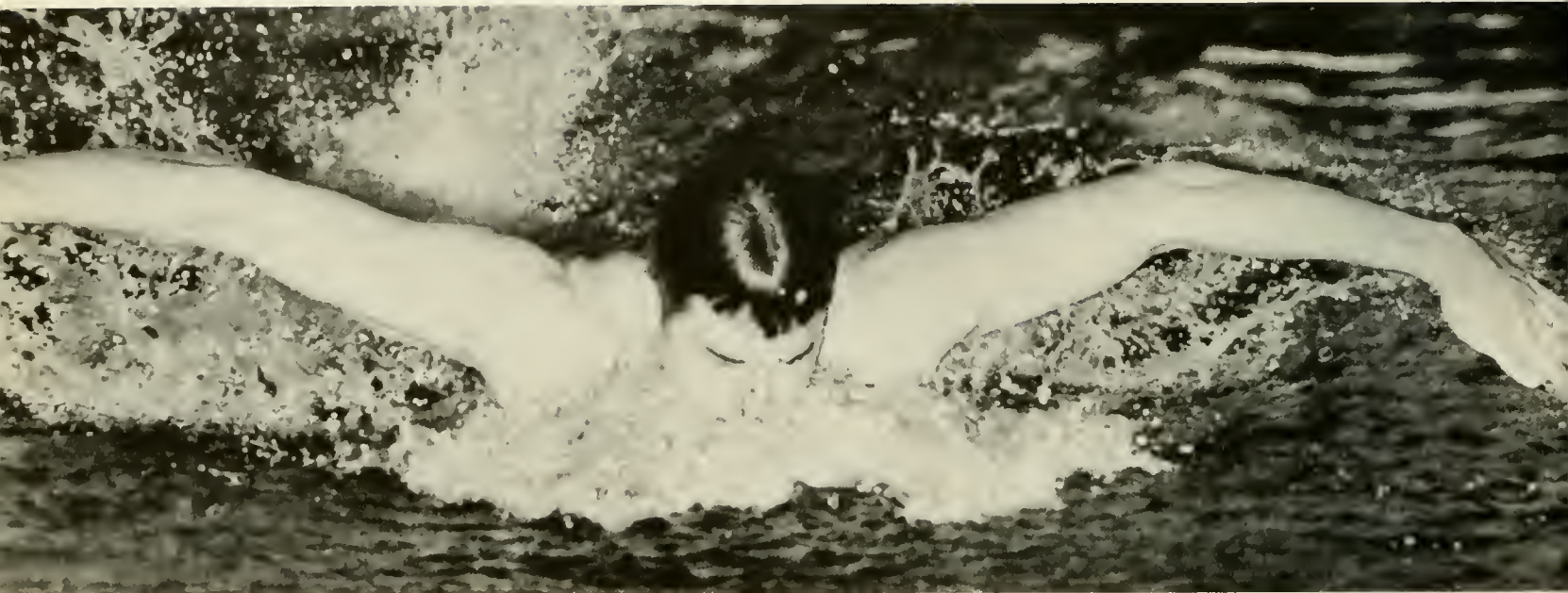

# TEAM RECORD

<i>Lehigh</i>		<i>Opponent</i>
37	Colgate	67
59	Fordham	44
46	Syracuse	67
58	Delaware	55
43	Rutgers	69
49	Columbia	54
50	Gettysburg	44
56	Lafayette	48
38	Penn	73
40	Bucknell	73



# Baseball





The program of intercollegiate athletics is primarily an aid to the educational purposes of the institution . . . Students participating must conform to entrance requirements applicable to all students and they must maintain a scholastic record indicating acceptable progress toward a degree . . .

Intercollegiate competition is keen. It enables students to compete with students of other institutions on a highly skilled plane. It can be used to develop mastery of fundamentals and skills . . . Proper focus must be maintained at all times on principles of good health and hygiene. The basic philosophy is to emphasize qualities of honor and sportsmanship at all times . . .

Athletics give the individual the opportunity to develop qualities and attitudes not emphasized in the classroom: respect for authority, teamwork, capacity to lead and direct, performance under stress, loyalty to purpose and self-discipline—all integral parts of the education of the individual . . .

It is these guidelines and means that the baseball team follows in providing for the growth and development of the individual . . . *Dash Meeks.*



S. Schultz, *Coach*  
 C. Anderson, *Assistant Coach*  
 E. Havach, *Trainer*  
 C. Lapihuska, *Co-Captain*  
 D. Meeks, *Co-Captain*  
 J. Baxter  
 T. Brereton  
 J. Brescher  
 B. Grim  
 M. Hendricks  
 J. Hermiston  
 C. Hofford  
 J. Huntley  
 K. McCrea  
 W. McElveen  
 R. McEvoy  
 G. Oplinger  
 G. Pittenger  
 S. Rohrbach  
 M. Tucker  
 K. Yeakel







# TEAM RECORD

<i>Lehigh</i>		<i>Opponent</i>
2	Rider	3
6	St. Joseph's	18
0	Penn State	2
5	Rutgers	6
3	Delaware	6
7	Penn	2
2	Wagner	15
4	Colgate	5
5	Bucknell	5
3	Gettysburg	5
10	Muhlenberg	5
1	Delaware	3
2	Rutgers	10
7	Lafayette	4
3	Muhlenberg	4
4	Lafayette	7
2	Temple	15
4	Ursinus	3



# Tennis

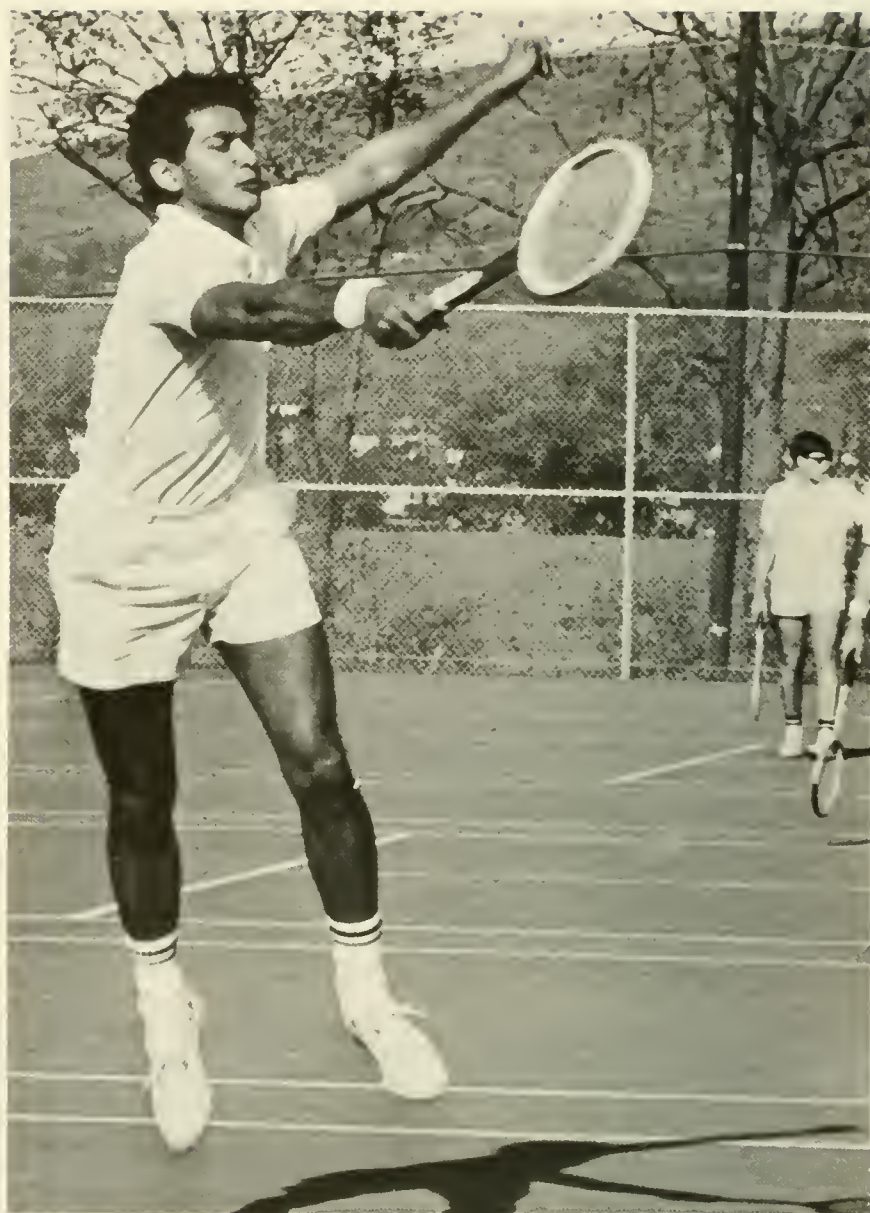
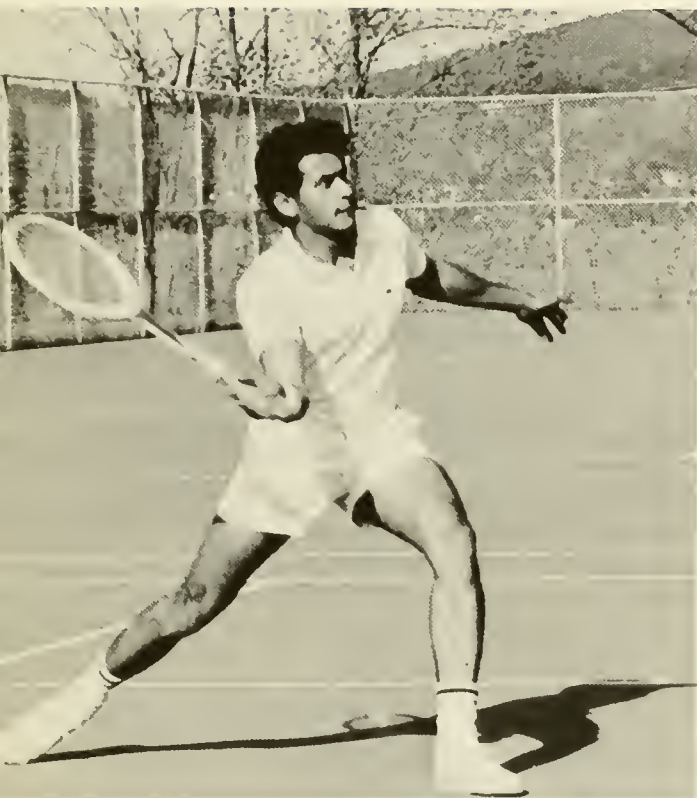

W. King, *Coach*  
 R. Mallinson, *Captain*  
 E. Cochran  
 F. Hoffman  
 C. Jennings  
 B. Kohn  
 S. Salam  
 P. Tomar

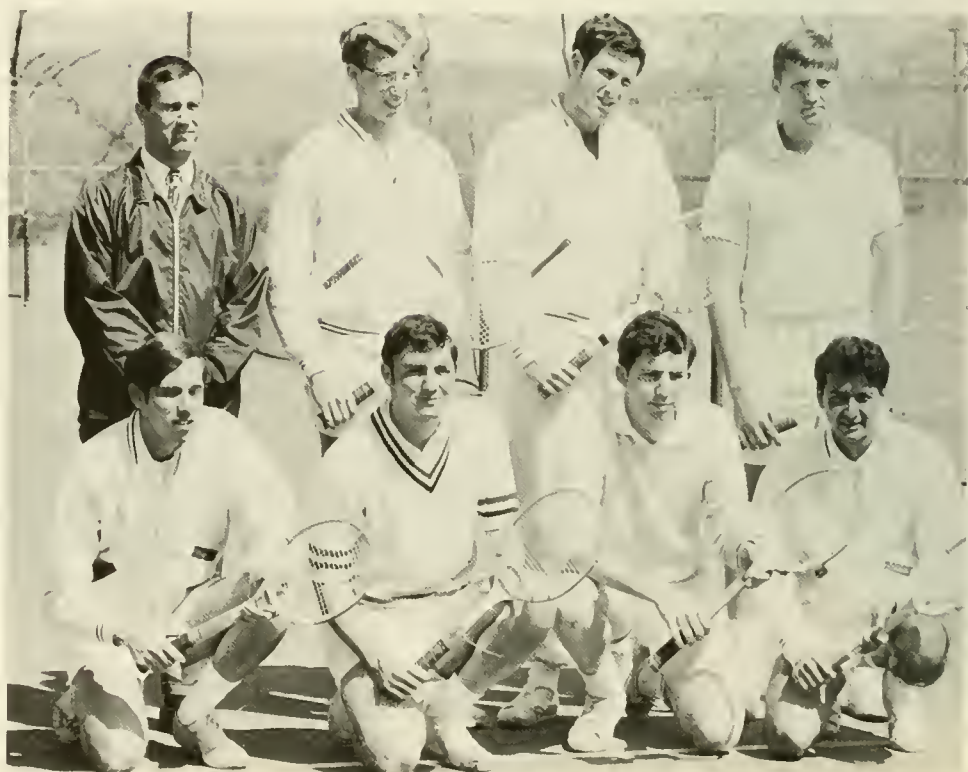





On talking to British, German and Pakistani students about the athletic program which exists at Lehigh, I witnessed an envious reaction on their part . . . The athletic program ensures his (the freshman) allegiance to the school. He plays all the football games vicariously: commenting, criticizing and praising every move made on the field . . . Visiting teams have found Grace Hall filled to capacity, with the atmosphere awesome and the emotions of the undergraduates explosive . . .

This is education. One does not learn about physics or history, rather one learns how to get along with peers . . . As a participant in athletic events, the undergraduate experiences the exultation of victory and the agony of defeat . . . Above all he realizes that winning is not as important as playing and behaving as a gentleman . . .

Tennis grooms a person to have confidence in his ability . . . It is essentially a battle of intelligence, skill and adaptability to alien conditions. What could be better training for one preparing to face the complexities and challenges of life? . . . *Sandru Salam.*



#### TEAM RECORD

<i>Lehigh</i>		<i>Opponent</i>
4	Temple	5
8	Gettysburg	1
6	Haverford	3
5	Bucknell	4
2	Swarthmore	7
9	Muhlenberg	0
5	Rutgers	4
3½	Lafayette	5½
5	Dickinson	4
4	Drexel	0
1	Penn State	8

# Lacrosse



J. Scible, *Coach*  
 M. Buonassi, *Assistant Coach*  
 T. Turner, *Co-Captain*  
 T. Zink, *Co-Captain*  
 A. Tumminello, *Manager*  
 D. Bramble  
 R. Burton  
 J. Cumings  
 C. Fleury  
 G. Fowler  
 M. Gera  
 W. Gill  
 S. Hamp  
 B. Harris  
 S. Kelban  
 J. Kendrick  
 J. Kirk  
 W. Kuhn  
 D. Lamb  
 T. Ludlum  
 S. Mellinger  
 J. Raymond  
 P. Stephens  
 T. Suhrstedt

## TEAM RECORD

<i>Lehigh</i>		<i>Opponent</i>
6	Penn	11
8	Stevens	9
7	Colgate	10
10	Delaware	3
14	Muhlenberg	1
14	Drexel	7
9	Swarthmore	1
4	Rutgers	15
7	F. & M.	6
5	Lafayette	8
4	Penn State	10
9	Dickinson	6







Intercollegiate athletics give the individual an opportunity to escape from the scholastic pressures of the university . . . They give the individual a chance to exercise daily . . . Athletics give one the chance to exemplify all the qualities of working with a group to achieve a common goal, while instilling pride in the person representing Lehigh . . . Many individuals thrive on competition and working for success and this is a way of fulfilling this drive . . .

Lacrosse is not well known in this area of the East, and thus a member of the squad is all the more determined to make a good showing for Lehigh which in turn requires the utilization of the qualities which competitive athletics require . . . *Tom Zink*



# Rugby

Intercollegiate athletics provide a complement to one's education . . . They require teamwork plus individual achievement where the classroom stresses only individual work. Athletics force self-discipline and adherence to a rigorous time schedule since free hours are cut to a minimum . . . They allow a student at one school to find out about his peers at other institutions—how they think and feel—since sports are social events to a large extent . . .

The Rugby Club is perhaps the most social of all Lehigh's teams, since there is a party for both teams directly after each match. The educational value of such a get together is invaluable . . . Since we are a club self-discipline and teamwork are essential. Like any other sport we can not do our best without practice and student officers take all responsibility for organizing and running workouts and recruiting an adequate number of players . . . *Ray Mendelsohn.*

TEAM RECORD		
<i>Lehigh</i>		Opponent
0	Allentown RC	0
14	St. Josephs	0
0	George Washington	6
0	Villanova	13
0	Georgetown	8
3	Penn State	3
0	Maryland	6

R. Mendelsohn, *President*  
R. Balding, *Captain*  
S. Minnick, *Match Secretary*

C. Alk  
J. Bainbridge  
R. Beidler  
L. Brainard  
W. Clark  
H. Day  
A. DeSalva  
G. Douma  
B. Edwards  
D. Frick  
D. Griffiths  
R. Hayssen  
G. Heyward  
M. Keller  
M. Krueger  
H. Long  
C. Miller  
M. Mortell  
S. Ogaard  
R. Penterson  
T. Stalsitz  
D. Standen  
R. Strong  
R. Turner  
G. Tuttle  
R. Velland  
F. Vetterlein  
D. Wagner  
B. Woodruff







#### TEAM RECORD

<i>Lehigh</i>		<i>Opponent</i>
15	American	3
8½	Temple	9½
13	Swarthmore	5
6½	Bucknell	11½
2	Princeton	5
11½	Muhlenberg	6½
3	Lafayette	4
3	Colgate	4
3	Penn	4
0	Penn State	7
12	Gettysburg	6
3	Villanova	4
8	F. & M.	10
9	Rutgers	9
12½	Delaware	5½
11½	Lafayette	6½

## Golf

University athletics are an integral part of life at Lehigh whether the student is a participant or a spectator . . . They provide an opportunity for the player to apply not only physical but also mental prowess . . .

Golf provides one with head to head competition with another talented player, who like the first has a burning desire to win . . . victory comes only with a display of physical coordination and control . . . Mental control is necessary for a golfer if every shot is to be perfectly executed . . . One mistake can bring defeat . . . *John MacCrum*



L. Heckman, *Coach*  
J. MacCrum, *Captain*  
T. Hart  
T. Lutz  
R. Montigel  
R. Palmer  
R. Reece  
M. Sacks  
M. Waldron

# Track



Participation in collegiate athletics requires utmost discipline. The time and physical demands necessary to compete successfully must be carefully metered against educational requirements . . . Participation in any extra-curricular activity is considered by many a necessity when seeking a complete education. Athletics can provide both an outlet and a supplement to the search for knowledge . . .

The search for a goal in sports is an intellectual as well as physical desire. Competition sharpens all senses and enables the mind to reach a plateau of keenness paralleling any intellectual pursuit . . .

A man is both an individual and team member when competing. There exists a desire to meet both personal demands and group goals in competition. The reward of accomplishing both is a significant step toward an individual's total education . . . *James C. Hill*





# TEAM RECORD

<i>Lehigh</i>		<i>Opponent</i>
47	St. Joseph's	98
36	Delaware	109
95	Haverford	49
100	Bucknell	44
105	Gettysburg	36
57	West Chester	86
62	Lafayette	83
42	Rutgers	102
53	Temple	92



*J. Covert, Coach*  
*J. Miller, Captain*  
 A. Banes  
 R. Caravella  
 E. Carney  
 J. Dobrota  
 S. Haas  
 J. Hill  
 G. Kulp  
 R. Kumor  
 R. Laubach  
 W. Layton  
 J. Maresca  
 T. McEneny  
 A. Mengel  
 P. Moggio  
 R. Niemeyer  
 A. Odotei  
 J. Pfaeffle  
 G. Rosenfeld  
 E. Tepper  
 F. Zellner

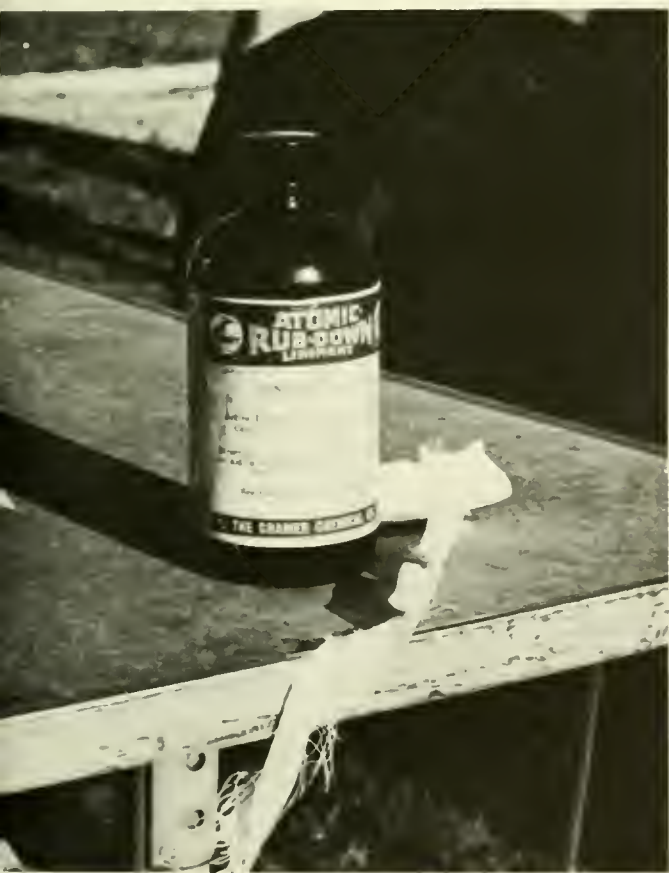



# Soccer



G. Leeman, *Coach*  
T. Fleck, *Assistant Coach*  
J. Parry, *Manager*  
B. Heller, *Captain*  
J. Brindle  
P. Burgher  
D. Ferrell  
C. Feters  
M. Galardi  
R. Goat  
L. Gustavson  
P. Hall  
M. Hartman  
M. Juengst  
D. Klein  
W. Laitala  
R. Langborgh  
J. Laubenstein  
P. Lowenberg  
R. Neale  
S. Newton  
H. Paul  
W. Rothman  
D. Weiler  
G. Williman

It is the desire to excel by means of spirit, coordination and intelligence that makes intercollegiate sports an integral part of a modern university education . . . Just as teamwork on the playing field spells victory, significant relationships with one's fellow men means winning in life . . . The athlete gains invaluable from intercollegiate athletics in terms of personal development; and this is the primary goal of a university education . . . The thrill and challenge of competition in athletics also add to the enjoyment of one's life and self-knowledge . . .

Soccer, the international favorite in competitive sports, provides such an education . . . Soccer combines rugged physical contact and a fine degree of execution to produce a sophisticated team sport that requires the epitome of spirit, coordination and intelligence . . . The men on the soccer field are being educated in the vigors of competition, a lesson that supplements their university education and will yield them continuing excellence . . . *H. Brooks Heller.*







#### TEAM RECORD

<i>Lehigh</i>		<i>Opponent</i>
3	Muhlenberg	3
3	Gettysburg	1
9	Ursinus	2
0	Delaware	2
0	Rutgers	5
2	Stevens	2
0	Bucknell	4
2	FDU	1
3	Haverford	1
3	Lafayette	0
2	Swarthmore	1



# Cross Country



J. Covert, *Coach*  
S. Haas, *Co-Captain*  
W. Succop, *Co-Captain*  
E. Carney  
R. Detrick  
S. Gross  
K. Horne  
T. Wise

Five miles to victory . . . the first mile—find the individuals . . . the second mile—prepare the individuals physically . . . the third mile—prepare the individuals mentally . . . the fourth mile—prepare the individuals as a group . . . the fifth mile—presence of a general to lead the group of individuals . . .

Result: Victories, a championship, a successful season . . .

Retrace your steps to the third mile—miles one and two are easy to run . . . the admissions department and the painful physical preparation are routines to be followed . . . Mental preparation—fostered by and the result of the first two miles in combination with the last two—is the hardest barrier to conquer . . . Mile four—the group—individuals compose the group . . . the fifth mile—the general—that element which inspires respect and pride in one's self and for others . . . the uniting factor—Covert's his name . . .

When the season is over the mental development remains—success . . . victory . . . *Bill Succop*







# TEAM RECORD

<i>Lehigh</i>		<i>Opponent</i>
20	Temple	40
44	Penn	18
15	Muhlenberg	48
19	Delaware	38
30	Rutgers	25
24	West Chester	34
15	Albright	47
15	Rider	50
17	Gettysburg	44
15	Elizabethtown	50
15	Haverford	45
15	Dickinson	45
17	Columbia	42
17	Lafayette	42





# Rifle



H. Levin, *Coach*  
K. Bell, *Co-Captain*  
C. Bowen, *Co-Captain*  
D. Breene  
R. Castner  
J. Meineke  
J. Redcay  
P. Savage  
P. Sweet  
J. Tiffert  
F. Welch  
J. Wittmann

Intercollegiate competition should broaden and expand one's knowledge of both himself and of the sport in which he participates. An intercollegiate sport should offer a participant the chance to learn what is not learned or taught in the classroom . . . The Rifle team is a unique team in that it is organized like a club, with its own officers and members. All team activities are planned and run by the students with a minimum of faculty supervision . . .

Organization, self-reliance, discipline, confidence, and desire for improvement help unite the team toward a common goal—that of offering the individual the chance to learn about and gain a more complete education for himself . . . *Cotton Bowen*



## TEAM RECORD

<i>Lehigh</i>		<i>Opponent</i>
1298	Cornell	1283
1311	Kings	1152
1297	Bucknell	1219
1298	Gettysburg	1309
1313	Delaware	1132
1314	Georgetown	1288
1297	Bucknell	1230
1297	Kutztown	1204
1278	Dickinson	1132
1278	Scranton	1133



# Football



TEAM RECORD		
<i>Lehigh</i>		<i>Opponent</i>
59	Drexel	21
12	Citadel	28
14	Wittenberg	37
26	Rutgers	29
0	Penn	34
34	Gettysburg	14
11	Colgate	27
13	Delaware	37
27	Bucknell	31
21	Lafayette	6

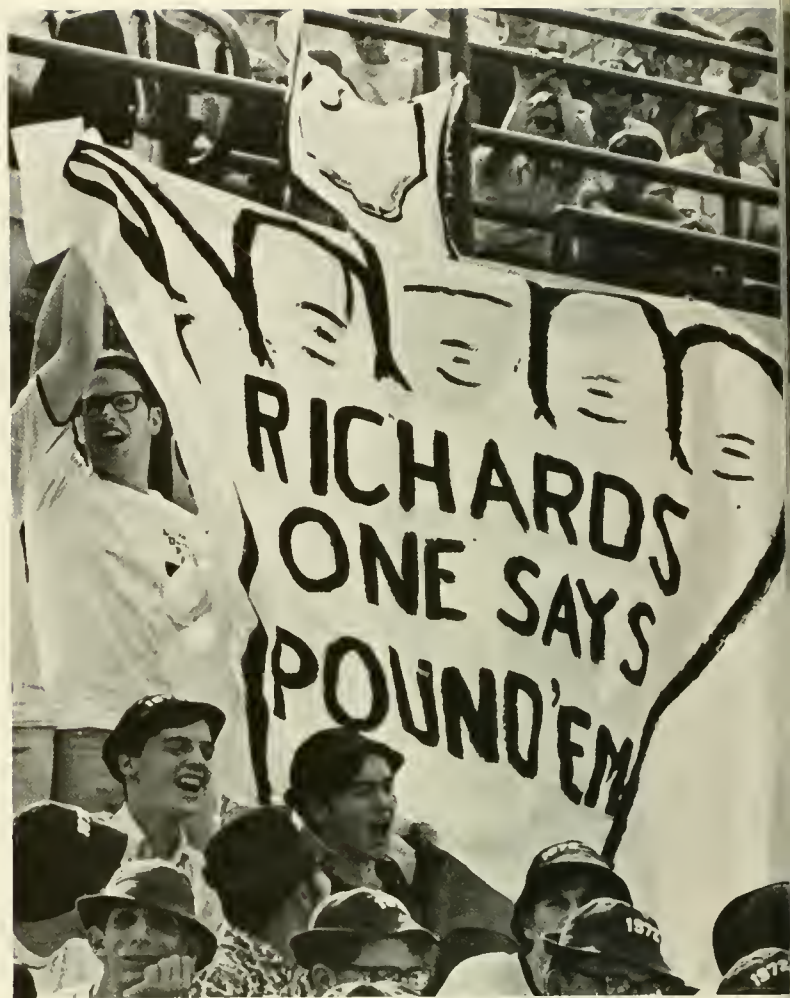





F. Dunlap, *Head Coach*  
 E. Hudak, *Assistant Coach*  
 W. King, *Assistant Coach*  
 J. Scible, *Assistant Coach*  
 C. Taylor, *Assistant Coach*  
 J. Whitehead, *Assistant Coach*  
 W. Riley, *Trainer*  
 S. Schultz, *Trainer*  
 R. Laubach, *Co-Captain*  
 J. Miller, *Co-Captain*  
 R. Dobelstein, *Manager*  
 I. Friedman, *Manager*  
 W. Baar  
 W. Baldwin  
 J. Baxter  
 J. Bean  
 M. Belic  
 R. Bennicoff  
 F. Bergdoll  
 J. Berger  
 V. Bisceglia  
 P. Bonaventura

B. Carpenter  
 F. Cavagnaro  
 D. Clayton  
 M. Confer  
 J. D'Agostino  
 M. Ellis  
 J. Ferketic  
 R. Fonte  
 B. Fox  
 D. Freund  
 P. Gallo  
 P. Harrington  
 D. Hoerig  
 M. Holva  
 W. Hull  
 T. Jamula  
 R. Jennings  
 G. Kershaw  
 P. Koepff  
 R. Kovatis  
 B. Layton  
 M. Leib

G. Leinberger  
 C. Lieb  
 R. Matalavage  
 G. Mears  
 P. Moonan  
 G. Nicholson  
 W. Oehlke  
 J. Paget  
 J. Perrotta  
 J. Petrillo  
 J. Plummer  
 P. Popyk  
 M. Revta  
 R. Schattenberg  
 J. Smith  
 E. Solomon  
 D. Stock  
 P. Tomaino  
 T. Tootell  
 J. Wagner  
 G. Walsh  
 C. Wolford



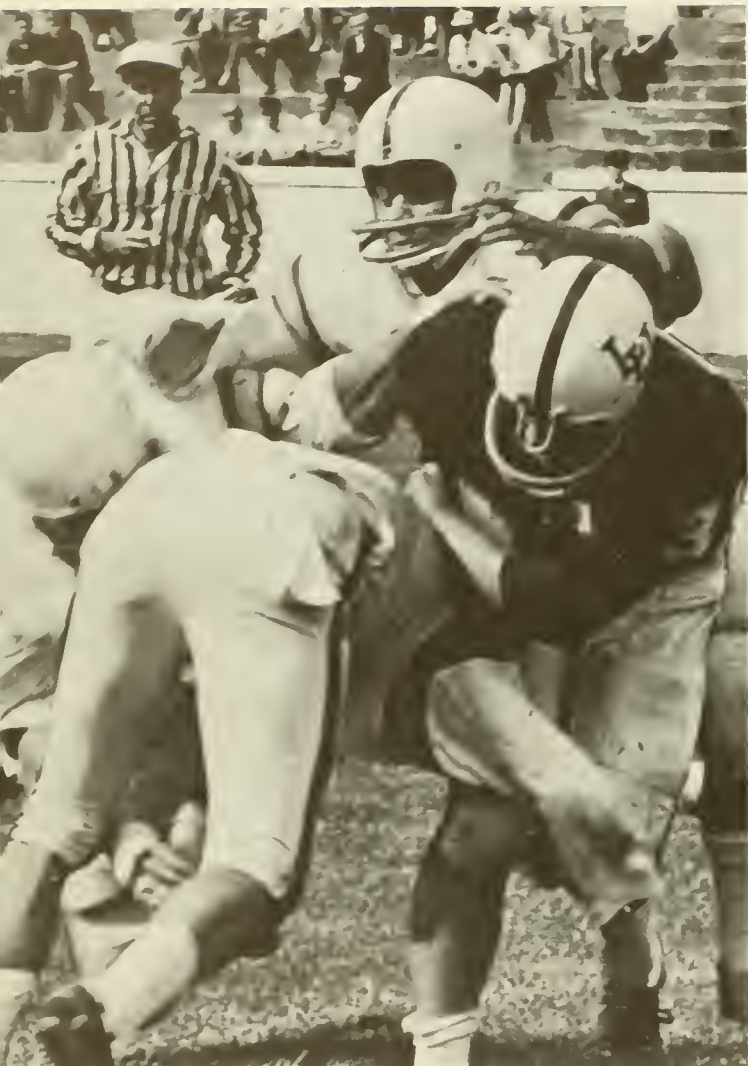

Athletics are the most obvious form of competition in college life. Competition exists in the classroom, student government and in living group activities, but not on the high level it is in collegiate athletics . . .

Our country is built around strong and keen competition and desire to excel. Athletics is the best curriculum offered to instill these needs . . .

However, no athlete can ever overlook the purpose of his efforts: winning is something everyone wants. Being a good loser is an idea inconsistent with human nature. But if losing results in an increased effort in the future no harm is done . . .

Football utilizes each aspect of an individual's physical ability. It is the most intense team sport. Fans identify most with football; therefore, the unrelenting efforts of the team and final victory are shared by all . . . *John Miller.*

















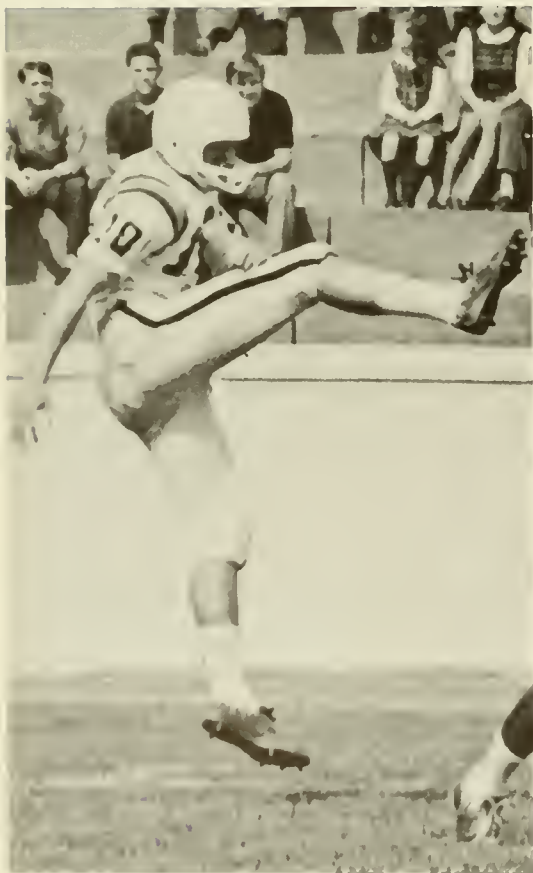
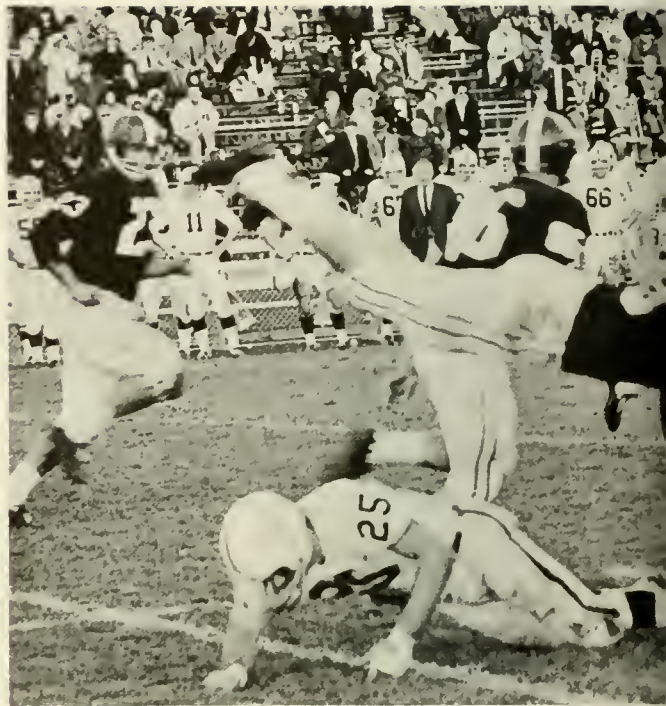











Living Groups









## The Greeks





## Fraternity Service Association



Merris Keen, Jr., *Manager*; Anne Reed; Jack Kime.





G. McConnel, *President*  
 S. Baez  
 R. Balding  
 J. Baumer  
 J. Baxter  
 M. Belic  
 D. Bennett  
 P. Bonaventura  
 L. Brainard  
 M. Brams  
 G. Brash  
 S. Buell  
 C. Christman  
 R. Deysher  
 J. Dimmich  
 J. Donaldson  
 P. Donovan  
 R. Dorer  
 J. Dorris  
 J. Dunn  
 D. Dworski  
 S. Edwards  
 G. Fisher  
 B. Fox  
 M. Gage  
 J. Graham  
 J. Gregg  
 J. Gustafson  
 C. Hagelin  
 C. Half  
 R. Hand  
 J. Hermiston  
 E. Hess

## Interfraternity Council



J. Holden  
 T. Hunt  
 J. Jordan  
 D. Karn  
 R. Lettieri  
 D. Martin  
 T. McEneny  
 M. McNell  
 P. Mendelsohn  
 T. Mitchell  
 J. Musser  
 C. Newman  
 D. Nuechterlein  
 J. Pressler  
 L. Rispoli  
 C. Russell  
 M. Sacks  
 B. Schimpf  
 J. Schroedel  
 H. Schwerin  
 R. Slows  
 R. Smith  
 R. Stalowicz  
 R. Strong  
 T. Suhrstedt  
 J. Tarnoff  
 K. Thompson  
 T. Tootell  
 P. Tredway  
 P. Wiener  
 R. Young  
 T. Zink  
 C. Zipper



SPAIN, SPANISH GUINEA, SPANISH MOROCCO, SPANISH WEST AFRICA, SPANISH WESTERN SAHARA.



82

Theta Xi

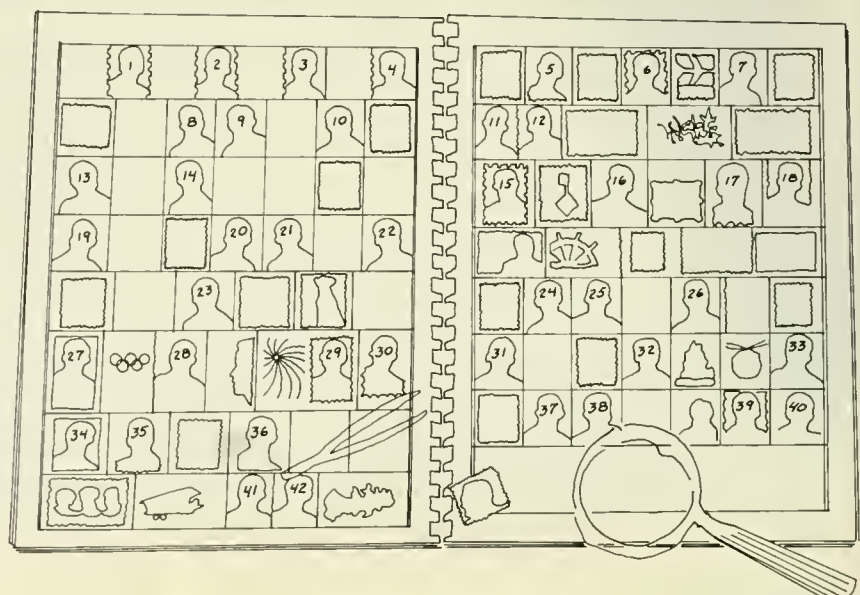



STRAITS SETTLEMENTS, Federated Malay States, Johore, Kedah, Kelantan, Malacca, Negri Sembilan, MISC1.  
SINGAPORE, SYRIA, TANGANYIKA, TASMANIA, TETE, THAILAND, (Siam), TONGA, THRACE, TIMOR, TANZANIA

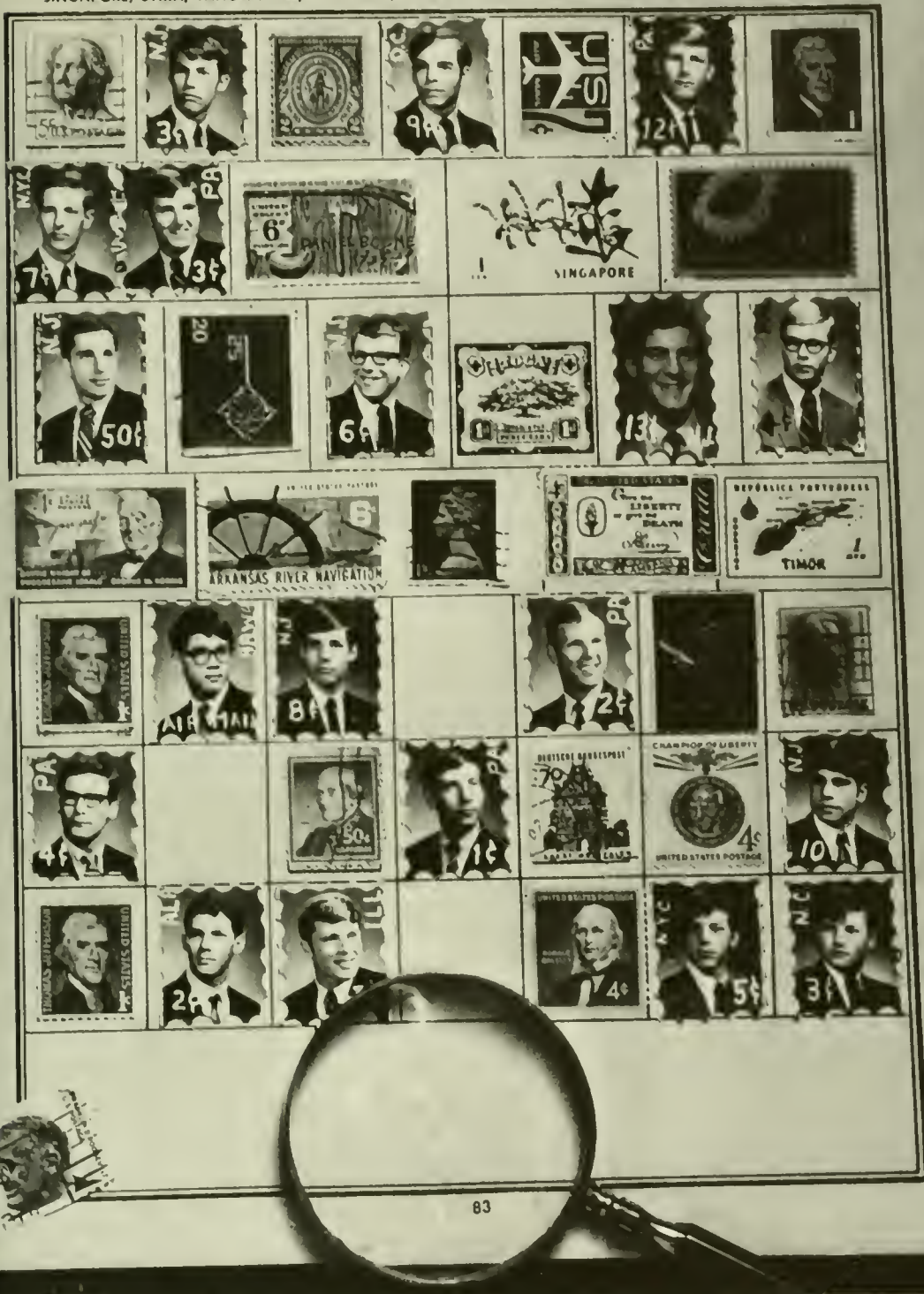

1. Greg Young
2. Bob Fortna
3. Bill Hutchinson
4. Dave Neupauer
5. Keith MacGregor
6. Al Fulton
7. Dave Leach
8. Scott Van Gorder
9. Al Dale
10. Bill Bishop
11. Bill Gilbert
12. Bob Gordon
13. Jay Hone
14. Tom Ritter

15. John De Vincentis
16. Chuck Trenkle
17. Jeff Braggin
18. John Musser, *President*
19. Bob Robertson
20. Mike Goglia
21. Rick Parsons
22. Bill Sanner
23. Ron Toothman
24. Jeff Lau
25. Steve Freund
26. John Barth
27. Fred Hyle
28. Joe Schulter

29. Bob Mayer
30. Serge Midgal
31. Scott Luley
32. Tony Aurette
33. Mike Gallo
34. Rick Randich
35. Tom Bynon
36. Bob Shrom
37. Don Eckert
38. Rob Wareham
39. Tim Mayer
40. Bruce Augustadt
41. Dick Johnson
42. Jeff Dimmich

Theta Xi won first place in the 1969 *Epitome's* fraternity picture competition.









1. Bill Smith
2. David Cassidy
3. Bob Stovall
4. Doug Ebert
5. Larry Martin
6. Dwayne Davis
7. Bob Jones
8. Steve Baez
9. Brad Oberg
10. Tom Brownlie
11. Sam Gelfo
12. Keith Verbeck
13. Dave Hawes
14. Bob Reineberg
15. Tim White
16. Bob Taylor
17. John Weiss
18. Mike Hendricks
19. Pete Dane
20. Randy Stager
21. Cotton Bowen

22. Rich Creitz
23. Mike Conway
24. Craig Hagelin, *President*
25. Bob Benner
26. Ron Karpovich
27. Russ Guttshall
28. Tim Dennis
29. Geoff Rames
30. Jim Beardsley
31. Al Zorn
32. Jeff Curtis
33. Joe Watkins
34. John Griffin
35. John Bainbridge
36. John Read
37. Al Ware

NOT PHOTOGRAPHED:  
 Lee Hilton  
 David King  
 Jim Learned



## Alpha Chi Rho

# Alpha Sigma Phi

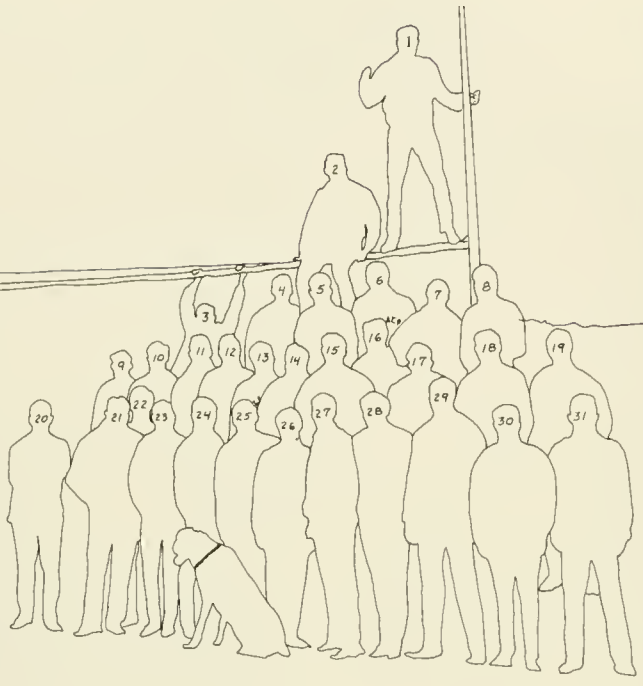

1. Clarke Henley
2. Tom Weigman
3. Steve Bach
4. Mike Markel
5. Jack Carson
6. Bill Lora
7. John Looloian
8. Dan Breene
9. Bob Quallick
10. Mike Prendergast
11. Greg Hodge
12. Doug Dworski
13. Rich Puffer
14. Doug Shera
15. Pat Bohan
16. Rick Gangloff
17. Tom Sussman
18. Cecil Jarvis
19. Nelson Breuer
20. Wayne Endriss
21. Dave Kiefer
22. Pete Gartman

23. Ron Finglass
24. Lou Riccio
25. Ken Swatt
26. Steve Smith
27. Jere Leister
28. Hank Sutherland
29. Ken Hayes
30. Bill Raff
31. Gary Sims

## NOT PHOTOGRAPHED:

- Ray Blake  
 Chuck Burchett  
 Bill Cornwell  
 Richard Cromie  
 Keith Horne  
 Don Karn, *President*  
 Jeff Markel  
 Marty Miller  
 Bob Pfeiffer  
 Carl Slivinski











# Alpha Tau Omega

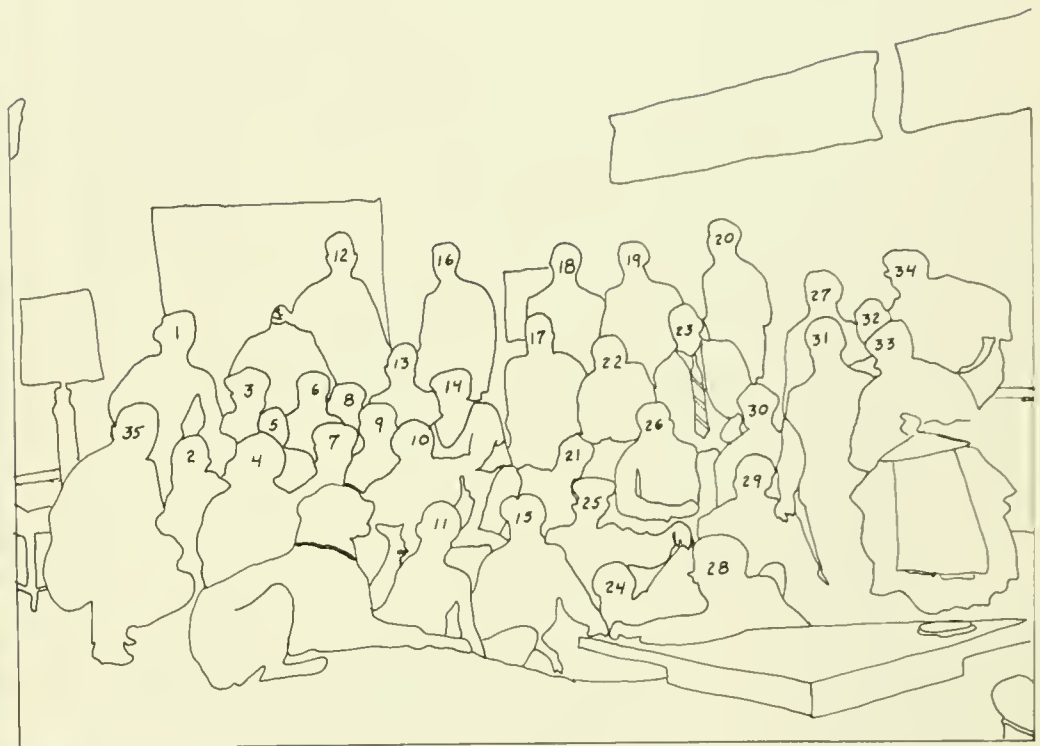

1. Jack Dafgek
2. Tom Borchardt
3. Bill Dignan
4. Harry Lambart
5. Dale Huber
6. Roger Schwarz
7. Duke Lusk
8. Chris Ness
9. Jim Byerly
10. Jack Ryan
11. Jim McNeill
12. Don Mateyka
13. Robert Bruno
14. Tom Hutchinson
15. Roger Sonstroem
16. John Cornish
17. Chris Stoehr
18. Steve Morzenti
19. Dan Bohner
20. Dale Weiler
21. Ken Bixby
22. Max Shaull
23. Mike Galardi

24. Bob Burton
25. Gus Fowler
26. Rich Lettieri, *President*
27. Robert Domlesky
28. Ogre Snyder
29. Dick Zahn
30. Bill Allred
31. Ron Hoffman
32. Rich Sedmak
33. Bill Yeager
34. T. O. Lynch
35. Frank Furter

## NOT PHOTOGRAPHED:

Bakes Baker  
 Fred Bergdoll  
 Gil Gillon  
 Frankie Fonte  
 Don Krampetz  
 George Long  
 Leon Stock  
 Carl Zipper

1. Rich Hilperts
2. Rick Rainin
3. Bob Frawley
4. Dale Falcinelli
5. George Nicholson
6. Mike Harrison
7. Rick Coleman
8. Rick Vaillancourt
9. Bob Rege
10. Dave Icenhower
11. Eric Glasofer
12. Jeff Brune
13. George Brash
14. Rick Brown
15. Jim Smith
16. Paul Harrington
17. Jay Baumer, *President*
18. Art Rutzen
19. Jack Paget
20. Dan Smith
21. Paul Christides
22. John Tillapaugh
23. Scott Christie
24. Al Blake

#### NOT PHOTOGRAPHED

- Mike Confer  
 Jim Daubenspeck  
 John Farrell  
 Don Ferrell  
 Hugh Fisher  
 Fred Fraenkel  
 Ron Guzman  
 Jim Huston  
 Andy Johnson  
 Bob Kirchberger  
 Bill Kuhn  
 Dave McCartney  
 Dick Meyer  
 Tom Muir  
 Butch Paquin  
 Rich Revta  
 Sandy Robinson  
 Hart Roper  
 Ray Snyder  
 Jim Tannenbaum  
 Bill Telfer  
 Pete Thompson



## Beta Theta Pi





# Chi Phi



1. Bob Dean
2. Jim VanderKloot
3. Jack Shehab
4. Don Kemp
5. Don Blue
6. Tom Beganie
7. Bob Keller
8. Dick Spaulding
9. Larry Kiefer
10. Kurt Lesker
11. Jeff Chappelle
12. Vince Scully
13. Mike David
14. Jesse Sproul
15. Paul LaLicata
16. Paul McKinley
17. Frank Fleming
18. Mike Morris
19. Dick Shepard
20. Dennis Diehl
21. Tony Mitchell
22. Bob Magee

## NOT PHOTOGRAPHED:

Bob Beganie  
 Leo William Bosch III  
 Randy Brown  
 Steve Ernst  
 Steve Gerrish  
 Rick Holmes  
 Cliff Hunt  
 Tom Hunt  
 Bill Jelenko  
 Kevin McCormack  
 Putter Meinken  
 Eduardo Montero  
 Steve Nelson  
 Kirby Pilcher  
 Bill Powers  
 Robert Rolf  
 Steve Shields  
 Rusty Smith, *President*  
 Roger Tresolini  
 Marty Tucker







# Chi Psi



1. Jim Flood
2. Jim Walton
3. Bill Succop
4. Wayne Kingston
5. Steve Curran
6. Eric Haines
7. Ed Carney
8. Pete Rossin
9. Dick Wigton
10. Jack Kime
11. Dave Dines
12. Paul Bonaventura
13. Mike Hintz
14. Jim Hill
15. Jay Leeman
16. Jay Mazur
17. John Donaldson, *President*
18. Bob Gerlach

19. Pete Harding
20. Phil Schantz
21. Bob VanHorn
22. Bill Hull
23. Al Banes
24. Paul Koepff
25. Reed Beidler
26. Bob Horch
27. Barry Cook
28. Bob Wagner
29. Hammy Loving

NOT PHOTOGRAPHED:  
John Harrison  
Bill Hirst  
Craig Hopkins  
Eric Woll







1. Sheff Eaton
2. Bob Tarr
3. John Eiffe
4. Steve Chanin
5. Tom Bickerstaff
6. Doug Hibshman
7. Lee Nemetz
8. Bob Merkle
9. Bob Donadt
10. Bob Boisvert
11. Art Altenderfer
12. Bob Curtis
13. Bill Tracy
14. Dave Tracy
15. Walt Stansbury
16. Jim Leary
17. Bob Slack
18. Rich Liebson
19. Mike Gage
20. Tom Hill
21. George Slade
22. Bill Zeus
23. Wick Keating
24. Bob Wendel

25. Dan Ogrydziak
26. Dan Griffiths
27. Bill Clark
28. Jan Gustafson, *President*
29. Mitch Gusler
30. Ken Thompson
31. Ray Tower
32. Stacy Jackson

NOT PHOTOGRAPHED:

- Jack Allan  
 John Anderson  
 Rich Boenning  
 Mick Cooper  
 Jim Detwiler  
 Jim Graczyk  
 Rich Gretsch  
 Rich Kasting  
 Joe McKeehan  
 Barry Mitchell  
 Jeff Richards  
 Bob Smartschan  
 Greg Wade

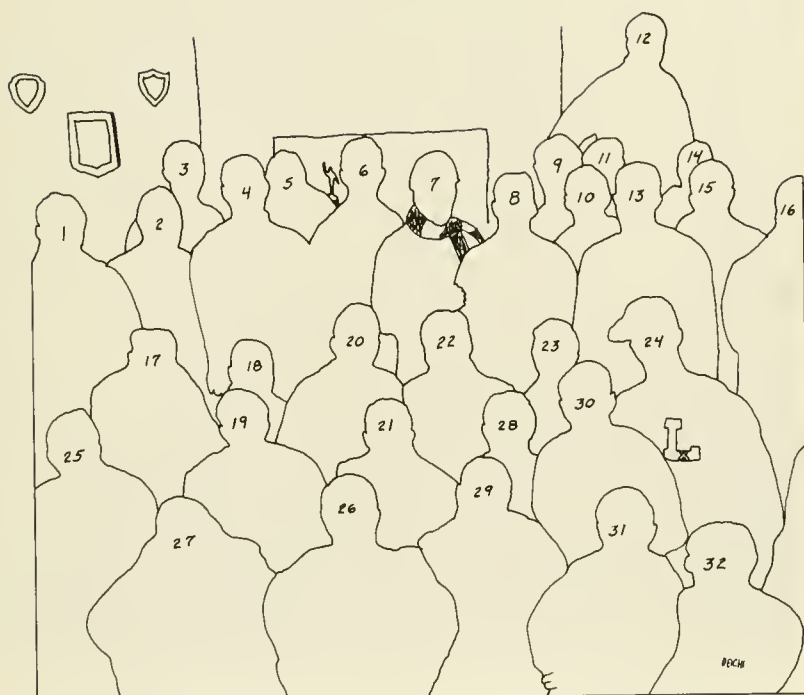

Delta Chi











1. John Zinn
2. Ron Rico
3. Bill Webster
4. Joe Salvia
5. Al Mettler
6. Tom Drouin
7. Scott Barrus
8. Chuck Mascari
9. Dave Shugarts
10. Tony Costanzi
11. C. O. North
12. Mike Frank
13. Keith Donald
14. Dave Martin, *President*
15. Dave Hunt
16. Noel Blake
17. Bill Wallace
18. Bruce Hume
19. Tony Tumminello
20. Mike Rowe
21. Bill Fitting

22. Dick Watts
23. Rick Whittemore
24. Tom Rohrbach
25. Mike Katz
26. Rick Flint
27. Rocky McCrady
28. Max Dorian
29. Al Fleming
30. Jim Petrowicz
31. Skip Rowe

NOT PHOTOGRAPHED:

- Greg Campbell  
 Rich Doehne  
 Pat Donovan  
 Pete Hall  
 Pete Krynicki  
 Bob Lane  
 Bob Reno  
 Rich Rice  
 Steve Sinnott



## Delta Phi

# Delta Sigma Phi

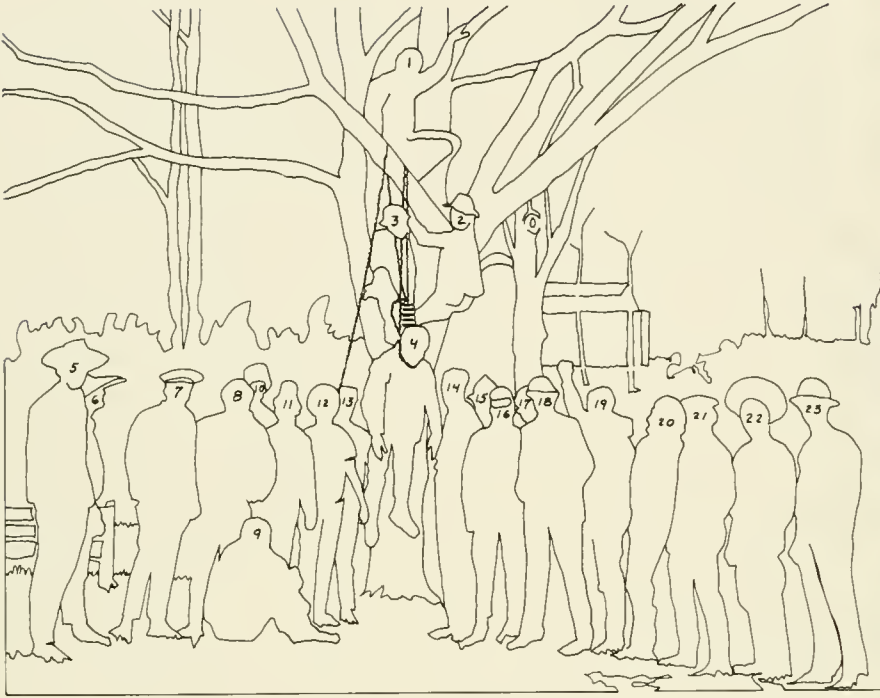

1. Bob Corson
2. Denny Bardman
3. Chuggy Baker
4. Harry Spagnola
5. Dave Press
6. Ed Leonard
7. Bolling Haxall
8. Steve Buell
9. Paul Wiener, *President*
10. Jim Kranz
11. Bill Marks
12. John Puzauskas
13. Steve Elchenko
14. Bob Wehner
15. Dave Koran
16. George Merrill
17. Gary Zimmerman
18. Roger Vellekamp
19. Shade Gutzwiller

20. Chet Skorupa
21. Bob Hess
22. John Cooper
23. Terry Prince

## NOT PHOTOGRAPHED:

- Don Atkinson  
John Bower  
Jim Drumm  
John Eler  
Bruce Grim  
Larry Gustavson  
Jeb Hart  
Chuck Jennings  
Bob Mampe  
Paul Mascuch  
Joel McFadden  
John Phillips  
Mort Walters









1. Len Boss
2. Pete Tomaino
3. Doug Gill
4. Walt Hoagland
5. Pete Moggio
6. Geoff Smith
7. Stan Cross
8. Len Kramer
9. John Schroedel
10. George Mears
11. Nick Sorrentino
12. Frank Jones
13. Larry Anthonson
14. Mike Leib
15. Bill Baldwin
16. Paul FlorCruz

17. Ken Purvis
18. Chuck Kreidler
19. Ron Matalavage
20. Tim Kleiner
21. Jim Baxter, *President*
22. Dave DePalma
23. Mike Raffaele

NOT PHOTOGRAPHED:

- John Bean  
 Mark Gera  
 Gary Getto  
 Jim Hodgetts  
 Butch Laubenstein  
 Pete Quandt  
 John Wagner





## Delta Tau Delta











## Delta Upsilon



- |                                 |                        |
|---------------------------------|------------------------|
| 1. Dave Levine                  | 27. Ralph Johnson      |
| 2. John Chay                    | 28. Frank Roberts      |
| 3. Dick Frey                    | 29. Eliot Goldwarg     |
| 4. Bob Vigeland                 | 30. Roger Scheid       |
| 5. Dan Berg                     | 31. Larry Hilpert      |
| 6. Bob Summers                  | 32. Jim Redcay         |
| 7. Phil Tredway                 | 33. Pete Ostermann     |
| 8. Dave DelVecchio              | 34. Dwight Griswold    |
| 9. Joe Kesselring               | 35. Sgt. Joseph Friday |
| 10. Tom Upton                   | 36. Tom Gross          |
| 11. John Miller                 | 37. Mike Singer        |
| 12. Ed Mockridge                | 38. Arnie Jarmak       |
| 13. Gary Naylor                 | 39. John Shroyer       |
| 14. Jay Gregg, <i>President</i> | 40. Dick Rutherford    |
| 15. Curt Benefield              |                        |
| 16. David Ball                  |                        |
| 17. Tony Dixon                  |                        |
| 18. Art Gravina                 |                        |
| 19. Wayne Laitala               |                        |
| 20. Frank Cacciutti             |                        |
| 21. George Gabuzda              |                        |
| 22. Greg Pikula                 |                        |
| 23. Keith Von Der Heydt         |                        |
| 24. Bob Tse                     |                        |
| 25. Lin Bower                   |                        |
| 26. Tom Hall                    |                        |

### NOT PHOTOGRAPHED:

Bob Artell  
 Leo Barton  
 Peter Black  
 Jim DeFrancesco  
 Mike Kozak  
 Jon Lichter  
 Gene Lucadamo  
 Jim MacKeith  
 Bob McDonald  
 John Sini

# Kappa Alpha



1. Allen Grammer
2. Doug Stives
3. Phil Witmer
4. Lew Iadarola
5. Milt Baker
6. John Meincke
7. James Batcheler
8. Ray Schnialz
9. Steve Coulson
10. Ev Norbury
11. Don Wikstrom
12. Henry Haselton
13. Hank Weed
14. Bob Jordan
15. Mark Alpert
16. Mike Clifford
17. Guy Fisher, *President*
18. Ralph Markert
19. Pete Townes
20. Kim Uhl
21. Al Edwards
22. Wes Gewehr
23. Jack Pietrantonio
24. Russ Neumann
25. Glenn Williman
26. Charlie Martinson
27. John Grabowsky
28. Mike Jeppsen
29. Jack Frost

30. Tony Birch
31. Doug Simes
32. Fred Olson
33. Doug Greenwood
34. Rich Neale
35. Brian Foley
36. Al Eason
37. Frank Warner
38. Dean Charles Brennan

## NOT PHOTOGRAPHED:

- Chris Beyer  
James Cumings  
Tom Darrow  
John Davies  
Bob Dudley  
Andy Gordon  
Wick Hannan  
George Hirko  
Hal Johnson  
Bob Korshin  
Greg MacIsaac  
Henry Maresh  
Bill McGrath  
Al Sheppard  
Arnie Toffler  
Dave Van Wye  
Dave Whitaker  
Rich Young















## Kappa Sigma



1. Rob Sturgis
2. Paul Opalack
3. Howard Solly
4. Graydon Fisher
5. Bruce Van Nimwegen
6. Dave Cotton
7. Bill O'Donnell
8. Pete Zanger
9. Pete Mamaux
10. Wayne Martin
11. Mike DeVito
12. Bill Buskirk
13. Tim Zettlemoyer
14. John Cantlin
15. Steve Mellinger
16. Joe Sweeney
17. Pete Desmeules
18. Charlie Carter
19. Grant Couch
20. Bruce Morrison
21. Mike Hyland
22. John Nickey
23. Dick Schrott
24. Bud Weiser

25. Skip Jennings
26. Rich Rick
27. Andy Wulf
28. Chip Ludlum
29. Bob Gibson
30. Ruhl Heffner
31. John MacCrum
32. Dave Nuechterlein
33. Doug Biro

### NOT PHOTOGRAPHED:

Tom Bedwell  
 Rich Bond  
 Halliday Clark, Jr.  
 Brad Crawford  
 Ned Gible  
 Scott Gore  
 Ron Heide  
 Bill Isinger  
 Paul Kozemchak  
 Bill McKown  
 John Romary  
 Barry Schimpf, *President*







1. Steve Cuyler
2. James Warters
3. James Parry
4. George Judd
5. Tom Brereton
6. Jeff Conforte
7. John Tate
8. James Pressler
9. Walt Talbot
10. Andy Innes
11. Richard Langborgh
12. Hal Cleaver
13. Fred Zollinger
14. Dale Halterman
15. Chris Christman, *President*
16. Franklin Wesley
17. Gary Tarantino
18. Oliver Klinger
19. Thomas Brown
20. Robert Moffett
21. John Greeley

22. Paul Ernst
23. Mark Wolfe
24. Gary Lukas
25. Ken Doukas
26. Bryan Groh
27. Ken Gough
28. Joe Ulinoski
29. Basil Garzia
30. Fred Ziegler
31. Glenn Diehl
32. Charles Fisher
33. Robert McHugh

NOT PHOTOGRAPHED:

Charlie Barker  
Barry Edwards  
Mike Heery  
Warren Schultz  
Jerry Walterick  
Art Wemmell  
John Winders



## Lambda Chi Alpha

"The fraternity as originally conceived was something of a Utopia, in the concept of brotherhood. Obviously, it is not that; but what it is, is something more of a reflection of our society than is dorm life. A man in a fraternity feels more responsibility for the institution when he realizes that it is totally run by his and its members' initiative. I think the major benefit of a fraternity is that a man realizes that he must now, probably for the first time in his life, do something to shape his environment, or that environment will amount to nothing. This realization does not dawn on everyone of course, but for those it does, the benefit in practical experience far outweighs the effort. For those that do not come to see the significance of their membership, the fraternity is worthless, except as a social institution.

What has happened in my stay at Lehigh is that fraternities in general . . . have realized a need for change in regard to the outdated ideas of fraternities. What we are striving for is the elimination of the foolish games that fraternities play, and the enhancement of the educational experiences of our members through their involvement in the affairs of the institution . . ."

*John C. Gregg*

"All living group, club, or organization experiences are directed toward accomplishing some common goal through the use of a corporate structure. It is this co-operative atmosphere from which the member derives the most benefit. In the best interests of the group, the member must learn to accept the responsibilities placed upon him. If he does not or others do not, the group will fail. It is this sort of organizational autonomy which makes living groups and goal oriented clubs necessary.

Often living groups (and sometimes other corporate structures) are accused of placing the individual in a pressurized situation where he feels too much the need to 'conform' or do his 'duty'. In this case the member's individuality is stifled and his creative urges do not come forth. Frequently fraternities are accused of fostering this kind of atmosphere for various reasons (selective process, intellectual underemphasis), and it is unfortunate that in some cases this accusation is painfully justified. All groups must strive to extract what benefits the individual has to offer the group without trying to mold his contributions to fit the group structure. In an atmosphere where this is understood the individual can contribute without feeling pressured. At the same time he can experience the interaction with others with different outlooks, opinions, and talents . . ."

*James Jordan*





" . . . Academically, my grades have not been injured by fraternity life, as is often alleged. Though I myself have had a goal throughout my college career, I have seen boys take new direction in their studies after informal association with men such as Elliott Tepper and Bill Washychyn. These men were respected athletes on campus and also held respectable grade point averages . . .

. . . I chose to live with men whom I respected . . . Had I been forced to live with men whom I did not respect, I do not feel that I would have developed as I have. While it may not be best for everyone at Lehigh, I feel that this is a decision to be made by each individual, and that the fraternity definitely has a place on the campus.

The greatest change in fraternities that I have seen has been a practical elimination of the hazing in pledge programs. I feel that pledge programs will not be truly beneficial until they assume an air of instruction rather than harassment. . . . I further feel that fraternities should do more to become integrated with the University rather than be microcosms within themselves . . ."

*Jay S. Baumer*

"I firmly believe that the private, independently operated living group such as a fraternity represents is the only residence situation which is able to provide experiences which may be valuable in later life. Every phase of chapter operation mimics either past or future situations. Let us take for example rush. Is this not the very thing Lehigh does with high school seniors every year? Is it not the same thing companies are doing on campus at this very moment? Fraternity rush is for many of us the only time that we will have the power to choose. If we are to repeatedly go through 'rush' all our lives, should we not know what the other man is looking for?

The operation of a physical plant is an experience that is obvious to all. For most it is a new experience, but since it is always in the form of a challenge, it is a forced educational situation, one that could be easily avoided in a dorm or apartment. . . .The desire for responsibility is nurtured.

There is yet another area which the fraternity aids. An educational atmosphere does exist in many cases. As trite as it may be, the 'work together, play together' idea is important but with the addition of learn together. A man who has worked beside another can not help but feel a little closer to him and perhaps more willing to communicate with him and what is education but communication? . . .

. . . A change is occurring in the Lehigh living system that will enable the fraternity system to be even more effective. It is in the fact that membership is not an absolute necessity as it once seemed to be. This means that much of the social competition is gone and in its stead those ideas which I mentioned earlier may be placed and reinforced."

*James L. Dorris*



# Phi Gamma Delta



1. Will Freed
2. Rich Langan
3. John Savalli
4. Pete Hondru
5. Ron Keenan
6. Rod Hanlon
7. Al Borner
8. John Paris
9. Al Holbert
10. Steve Marcum
11. Bill Hittinger
12. John Brindle
13. Steve Sanders
14. John Graham
15. Sandy McConnel
16. Al Baker
17. Jerry Frick
18. Dave Newton
19. Mike Ferree
20. Tom Frost
21. Ralston Merchant

22. Rick Bacastow
23. Doug Paige
24. Jim Carroll
25. Leigh Kirby

## NOT PHOTOGRAPHED:

- Jack Bentz  
 Les Blane  
 Bruce Bogenrief  
 Bill Elers  
 Brad Fox, *President*  
 George Hughes  
 Dick Miller  
 Jim Mirenda  
 Chip Ottinger  
 Jeff Pfaeffle  
 Steve Rice  
 Tom Spencer  
 Gerry Stenson  
 George Wrigley









1. Paul Welch
2. Mike Kaszyski
3. Woody Shepard
4. Bill Girvin
5. Gabe Fasolino
6. Mike Behringer
7. Denny White
8. Pat Costello
9. Glenn Fontana
10. John Weidenhammer
11. Tony Mendicino
12. Tony Imhof
13. Karl Saks
14. Bob Straup
15. Harry Snady
16. Stuart Lopes
17. Andy Kish
18. Jeff Hewit
19. Ray St. Pierre
20. Denny Salmon
21. Sam Wyatt
22. K. C. Thompson
23. Terry Burns
24. Joe Bradney
25. Steve Ogaard
26. Gary Snyder
27. John Holden, *President*
28. Bob Butt
29. Barry Edwards
30. Al Highhouse
31. John Bordeaux
32. John Fitzgerald
33. Wally Parker
34. Mike Keith
35. Bob Elbich
36. Bill Hoben
37. Bob Bartholomay

**NOT PHOTOGRAPHED:**

Doug Bechtel  
 Ed Berretta  
 Neil Cerrito  
 Gene Kudgus  
 Tom Kulikauskas  
 Pat Moonan  
 John Orloff  
 Pete Popyk  
 Harry Scammell  
 John Westrick  
 Ken Yagrish  
 Ken Yeakel







Phi Kappa Theta



# PHI SIGMA KAPPA

## ΦΣΚ







1. Bill Baar
2. Mark Zipf
3. John Stryker
4. John Werring
5. Larry Brainard
6. Dan McGovern
7. Ray Lyons
8. Bob Hansen
9. Ralph Puerta
10. Roger Shoop
11. Chuck Fetters
12. Russ Sicard
13. Dan Hoerig
14. Jay MacDonald
15. Chuck Entekin
16. Thurston Brask
17. Geoff Walsh
18. Jim Carson
19. Jerry Berger
20. Tom Hennessy
21. Corey Wolford
22. Jeff Hunt
23. Dick Hendricks
24. Guy McNett
25. Rob Rath
26. Al Huntington
27. Roger Van Ausdal
28. Tom Zink, *President*
29. Bob Smith
30. Frank Donohoe
31. Greg Hicks
32. Troy Kirkpatrick
33. Paul Cogley
34. Doc Meyers



## Phi Sigma Kappa





# Pi Kappa Alpha



1. Carl Croft
2. Harold Long
3. Trevor McMillan
4. Larry Rispoli, *President*
5. Jack Doney
6. Don Brown
7. John Bertelsen
8. Walter Ginn
9. Alfonso Peschiera
10. Peter Skinner
11. Bill Morgan
12. Doug Prediger
13. Lloyd Guerai
14. Tom Hills
15. Dennis Hancy
16. Alan Lerner
17. Rick Sample
18. Steve Wagge
19. Tom MacVaugh
20. John Lazenby
21. Dennis Galligan

22. Flip Pascal
23. Hugh Schwerin

## NOT PHOTOGRAPHED:

Ron Allstadt  
 Dale Bartholomew  
 Albert Cook  
 Gordon Cunningham  
 Allen Dalrymple  
 Chris Farrell  
 Giles Filly  
 Bernard Frick  
 Robert Kafka  
 Bernhard Kohn  
 Rich Lee  
 Alan Rank  
 Bill Rothman  
 Jack Scott  
 Eric Shane  
 Charles Webb





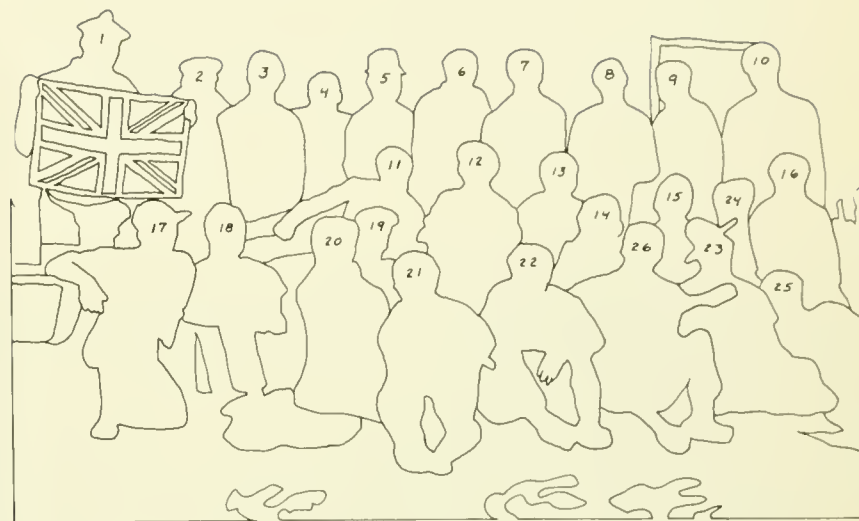

1. Steve Edwards
2. Marvin Levine
3. George Yochum
4. Phil Rosen
5. Tom Carroll
6. Charlie Morgan
7. Eric Gottlieb
8. Ken Skowronek
9. Rich Wolen
10. Maury Sacks
11. Dave Elliott
12. Jon Peisinger
13. Perry Sarinsky
14. Mike Edelman
15. Lew Knopf
16. John Romano
17. Mike Ascher
18. Paul Alliegro
19. Les Spahn
20. Jim McGee
21. Roy Oleet
22. Andy Crandall, *President*
23. Ken Klein
24. Alan Pesin
25. Rich Somach
26. Paul Tomar

NOT PHOTOGRAPHED:

Mike Brams  
 Ron Fink  
 Bob Franklin  
 Don Klein  
 Bruce Mantell  
 Bob Mellor  
 Mark Nussbaum  
 Hal Wilner

Pi Lambda Phi



## Psi Upsilon





1. Mike Keller  
2. Scott Belair  
3. Rich Strong  
4. Chris Alk  
5. Bob Ferguson  
6. Jim Finne  
7. Fred Hurd  
8. Hal Long  
9. Sam Dugan  
10. Skip Paul  
11. Bill Schaffrath

12. Walt Sieglen  
13. John Hadley  
14. Mike Kearney  
15. Rich Gage  
16. John Hannan  
17. Bob Schnaars  
18. Ted Wedel  
19. Robin Balding, *President*  
20. Rico Reece  
21. Larry Swank  
22. Mike Curtin

23. Tom Wible  
24. Jay Helwig  
25. Jerry Nuernberger

NOT PHOTOGRAPHED:

Dave Frick  
Gerry Gibney  
Don Standen  
John Texter  
Bob Turner



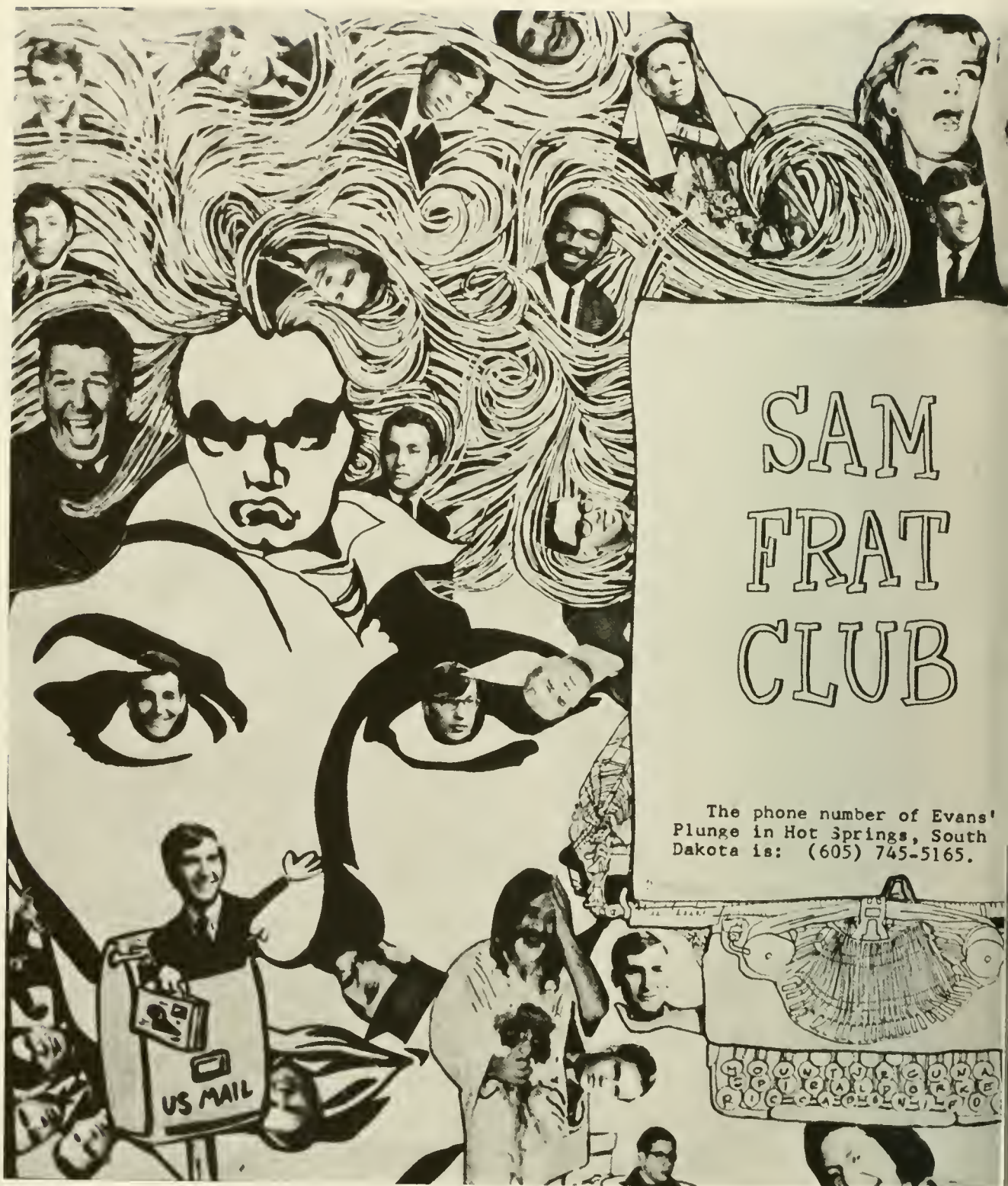

# SAM FRAT CLUB

The phone number of Evans' Plunge in Hot Springs, South Dakota is: (605) 745-5165.





## Sigma Alpha Mu



- |                       |                                    |
|-----------------------|------------------------------------|
| 1. Andy Weinberger    | 19. Hank Isenberg                  |
| 2. Dave Levy          | 20. Steve Goldin                   |
| 3. Steve Farer        | 21. Frank Gittes                   |
| 4. Dash Meeks         | 22. Paul Peters                    |
| 5. Mel Rapoport       | 23. Jon Hacker                     |
| 6. Nick Damuck        | 24. Jeff Tarnoff, <i>President</i> |
| 7. Wayne McElveen     | 25. Stu Shikora                    |
| 8. Jerry Cohen        | 26. Cliff Deitch                   |
| 9. Saul Epstein       | 27. Chuck Newman                   |
| 10. Bill Waskewich    | 28. Dave Dickstein                 |
| 11. Bill Layton       | 29. Arny Bramow                    |
| 12. Rich Schwartz     | 30. Alan Soschin                   |
| 13. Bill Sklar        | 31. Rick Moore                     |
| 14. Kenny Rilander    |                                    |
| 15. Bill Ehrman       |                                    |
| 16. Henry P. Goldberg |                                    |
| 17. Jed Grossman      |                                    |
| 18. Steve Rucker      |                                    |

NOT PHOTOGRAPHED:  
Jim Goldberg  
Jeff Rubin

# Sigma Chi



1. Teddy Bayer
2. Chuck Fleury
3. George Herr
4. Tom Tootell, *President*
5. Rich Eynon
6. Miles Belic
7. Denny Clayton
8. Rod Hinds
9. T. Bircks
10. Bob Buce
11. Mike Heil
12. Ted Dougher
13. Craig Hofford
14. Neil Stover
15. Rick Goat
16. Robby Forshay
17. Charlie Lieb
18. Rich Dugan
19. Vance Parsons
20. Charlie Dexter
21. Jim Hermiston
22. Ron Kovatis
23. Emil Tschudin

## NOT PHOTOGRAPHED:

John Dexter  
 Ron Doherty  
 Bill McJames  
 John Morrow  
 Ricky Schluter  
 Alfred Voskian  
 Jay Zuckerman







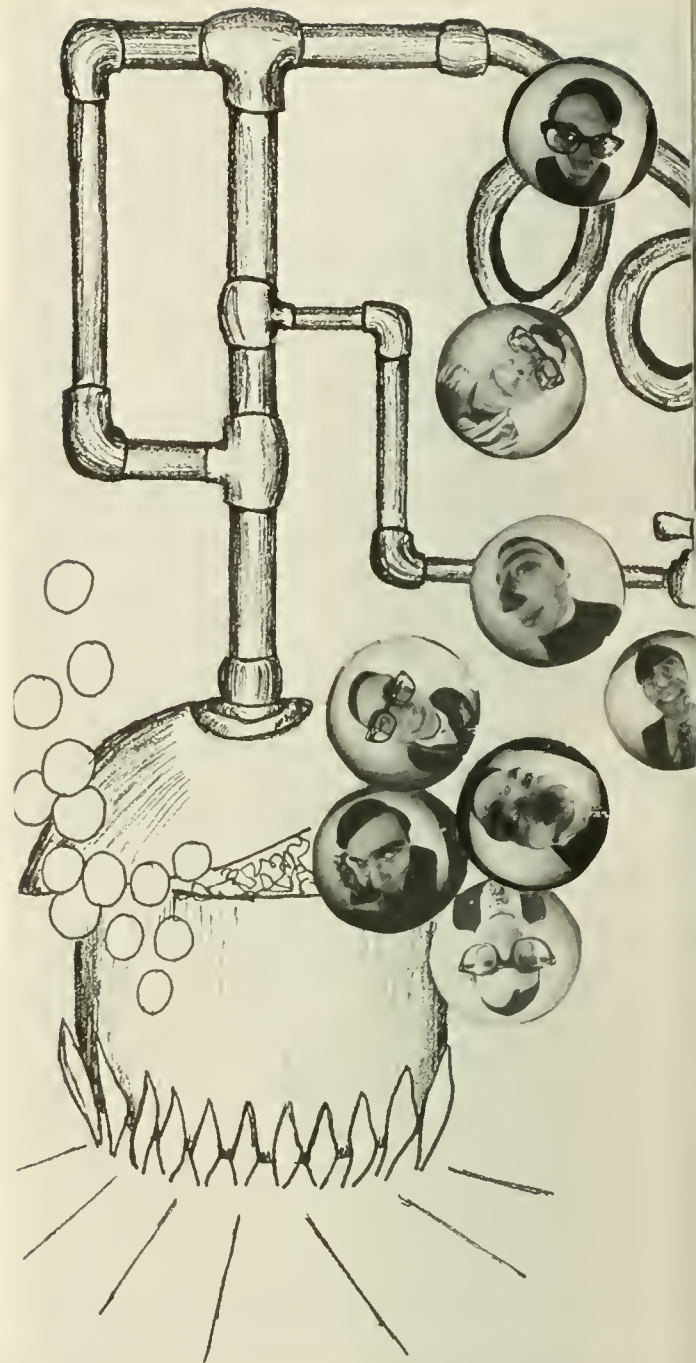

## Sigma Nu







1. Tom Swarr
2. Ken Fischl
3. Barry Gray
4. Joe Summerill
5. Jeff Sgambat
6. Fred Sperling
7. Bob Kendig
8. John Morris
9. Chuck Kiefer
10. Wayne Montgomery
11. Dave Schmidt
12. John Seitz
13. Joe Duchynski
14. Dave Reissman
15. Andy Palchak
16. Ed Gillespie
17. Ted Kosa
18. Lou Lightfoot
19. Richard Harris
20. Mike McNell

21. Tom Howard
22. Doug Gilbert
23. Joe Fater
24. Bob Murphy
25. Mike Pavlides
26. Dave Ross
27. Dave Taylor
28. George Sabol
29. Scott Shadle
30. Bob Deysher, *President*
31. Bob Bauer
32. Marv Border
33. Alan King
34. Pete Jones
35. George Baldwin
36. Pete Sellix
37. Don Moleski
38. Ted Kosa
39. Linda Sickenburger

#### NOT PHOTOGRAPHED:

Al Brune  
 Wilson Dorward  
 Reggie Guy  
 James McIntosh  
 Rich Steelman  
 Jeff Strouse







1. William Orr
2. Curt Adams
3. Richard Uhle
4. Kerry Hauptli
5. Rocky Connell
6. Donald Gilchrest
7. Bob Ryder
8. Glenn Brown
9. Hal Fittipaldi
10. Pete Bolger
11. Joe Gendell
12. Steve Szegda
13. Wolfram Jung
14. Jim Ferketic
15. Roger Stalowicz
16. Dave Hogeman
17. Marc Ostro

18. Bob Linz
19. George Harvey
20. Doug Pace
21. Tom Aiton
22. Greg Confair
23. Dick Dorer, *President*

NOT PHOTOGRAPHED:

Gabe Blumer  
 Ron Dankowski  
 Steve Elder  
 Jerry Groglio  
 Bill Hamilton  
 Wayne Johnson  
 Rusty Martin  
 Steve McGuffin  
 Wayne Sabin



## Sigma Phi

# Sigma Phi Epsilon

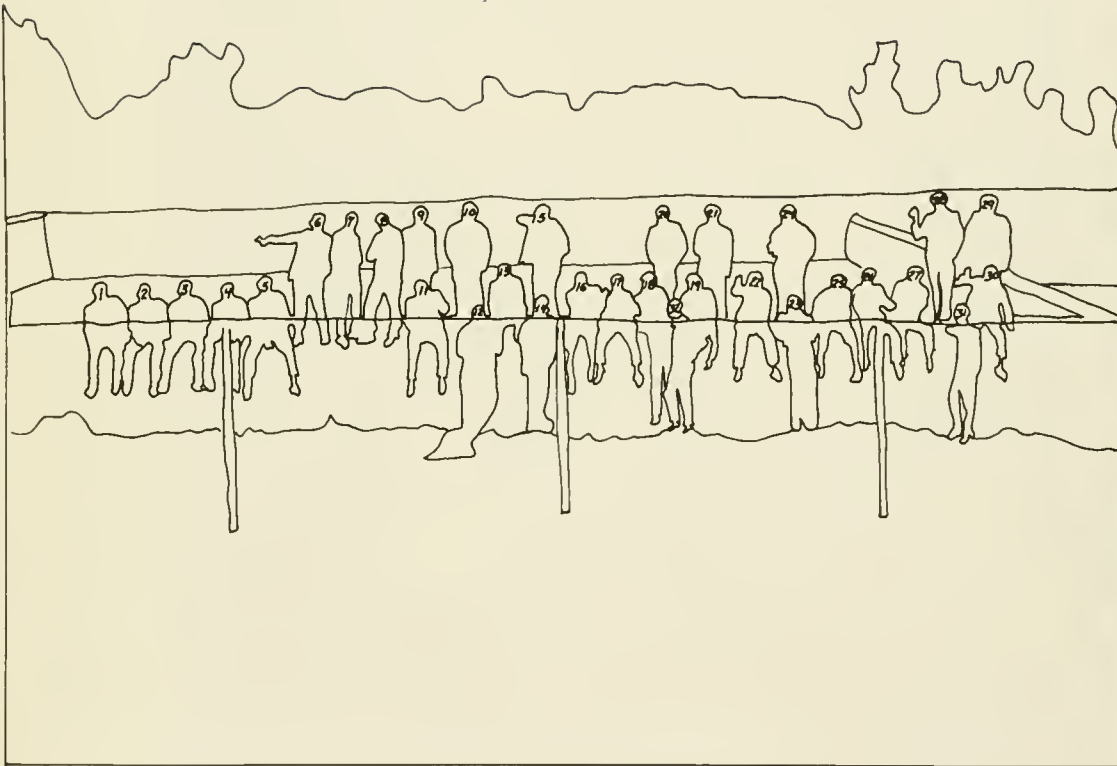

1. Jim Dorris, *President*

2. Al Brewen

3. Art Lyons

4. Jack Wielar

5. Ken Helgeson

6. Bob Shattuck

7. Hank Dorkin

8. Frank Kerrigon

9. Bob Meger

10. John Koegler

11. Bruce Fichter

12. Jim Wallace

13. Lauren Johnson

14. John McLean

15. Jerry Sjöblom

16. Don Hollinger

17. Carl Detterline

18. Don Cook

19. Laurie Burke

20. Bob Breisch

21. Steve Bartell

22. Don Geiling

23. George Jacobs

24. Pete Graham

25. Bob Weiss

26. Keith Scott Morton

27. Larry Zanetti

28. Klaus Burekhardt

29. Chuck Half

30. Dale Holmes

31. Bill McCoach

32. Marty Mack

## NOT PHOTOGRAPHED:

Art Abriss

Jim Hall

Zan Herr

Ned Locke

Hal Melville

Al Rudolph

Bruce Shaw

Bud Swartz

Ted Ulle

Bob Varga

John Zeckoski





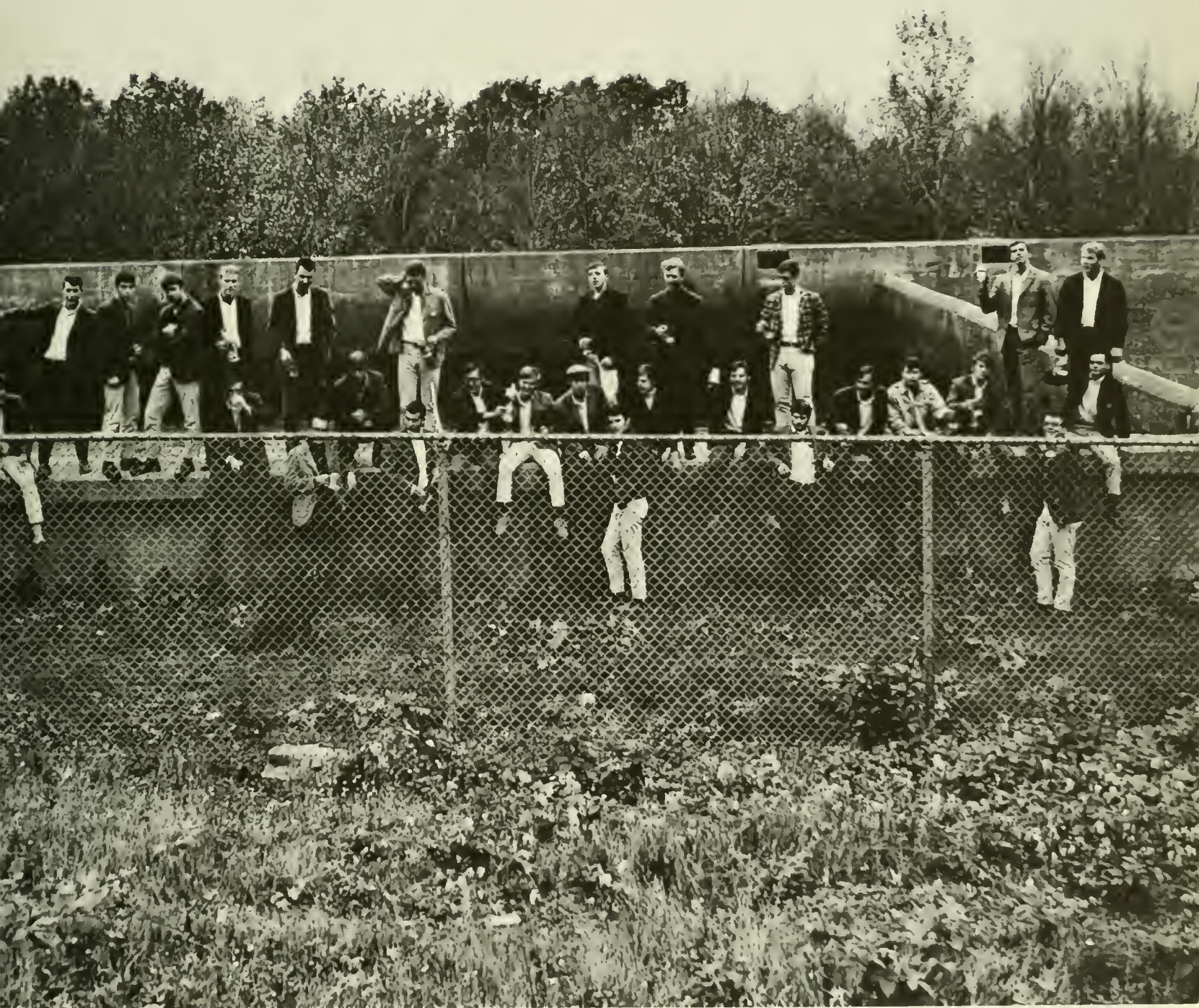



# Tau Delta Phi

## ROW 1, KNEELING:

Phil Gitlen  
Rick Slowes  
Ira Breslow  
Larry Zweifach  
Ron Kaplan  
Ken Dychtwald  
Marc Feldman

## ROW 2, SEATED:

Larry Silverman  
Terry Smith  
Casey Cogut  
Simon Newton  
Ric Silfen  
Bob Soloff  
Rick Etra

## ROW 3, STANDING:

Gary Leinberger  
Gene Pesant  
Ken Etra  
Barry Harris  
Larry Bailey  
Ken Smith

## ROW 4, STANDING HIGHER:

Mark Schwartz  
Craig Russell  
Steve Bucklen  
Jon Odence  
Bob Kwasha  
Michael Golden

## ROW 5, STANDING HIGHER YET:

Steve Blank  
Ric Hoffman  
Lee Stewart, *President*  
Bruce Ames  
Ray Brenner  
Justin Plummer

## NOT PHOTOGRAPHED:

Pete Albert  
Sal Alfano  
Brian Clymer  
Bruce Jacobs













1. Steve Hirsch
2. Dan Greenburg
3. Jeff Kirshner
4. Art Magnus
5. Howard Jacob
6. Gary Winston
7. Art Sohcot
8. Ed Thompson
9. Paul Mendelsohn
10. Bob Davis
11. Irwin Siegel
12. Mark Magnus
13. Jim Fertig
14. Tom Przybeck
15. Dave Bushinsky
16. Gary Edwards
17. Joe Page
18. Shelley Braun
19. Barry Hirsch
20. Dave Wood
21. Larry Stoloff

22. Bob Hand, *President*
23. Hank Green
24. Mike Zisman
25. Dave Newman
26. Si Skolnik
27. Mark Horowitz
28. Ron Klasko
29. Craig Thomas
30. Chip Smoler
31. Larry Gibel
32. Tom Roth
33. Howie Frisch
34. Ken Mote
35. Tom Steele

NOT PHOTOGRAPHED:

Al Eugley  
Ira Feinberg  
Paul Jacobs  
Ken Meyer  
Dennis Schell



## Tau Epsilon Phi

# Theta Chi



1. Ron Roe
2. John Kunkel
3. Jeff Hoffheins
4. Steve Lee
5. George Ikeda
6. Doug Irwin
7. Bill Taylor
8. Jay Hopkins
9. Doug Bennett
10. Dick Martin
11. Sidat Balgobin
12. Joel Tischler
13. Gene Mater
14. Dick Lathrop
15. Steve Levy
16. Jim Jordan, *President*
17. Tom Dillman
18. Trip Levi
19. Tim Morrison
20. Scott Alexander
21. John Arnold
22. Dave Jeffries

23. Chip Dietz
24. Denny Tompkins
25. Bill Mura
26. Joe Body
27. Greg Wustefeld
28. Cap Fowler
29. Steve Malkenson

## NOT PHOTOGRAPHED:

- John Bowman  
Ken Collins  
Pete Gross  
Fred Hildebrand  
Ken Hull  
John Karat  
Paul Loch  
Bill McClintic  
Bruce Rodgers  
Rich Schmidt  
Dave Smith  
Roy Smith  
George Weill















1. Jack Brescher
2. Vince Bisceglia
3. Jim Dunn, *President*
4. John Apgar
5. Bruce Carpenter
6. Frank Babie
7. Bob Fortune
8. Al Eisley
9. Frank Bolinsky
10. Mike Ellis
11. Jim Petrillo
12. John Flick
13. John Coleman
14. Pete Shelley
15. Bill Dieter
16. John Miller
17. Jim Perrotta
18. Ken Olive
19. Jim Kasser
20. Lloyd Ramsey
21. Art Schiel
22. Art Klose
23. Jim Simpson
24. Tim McEneny
25. Dave Warlick

26. Don Forrester
27. George Kulp
28. Steve Stingle
29. Bill Stake
30. Bill Ford
31. Bob Bonow
32. Craig Dunn
33. Chuck Unseld
34. Paul Evans
35. Bruce Druetor
36. Bill Carey
37. Frank Cavagnaro
38. Jim D'Agostino
39. Loren Ota
40. Keith McCrea
41. John Waters
42. Tim Ristau

**NOT PHOTOGRAPHED:**

Paul Gallo  
 Gary Kershaw  
 Bruce Salmon  
 Ron Schattenberg  
 Ed Solomon



## Theta Delta Chi



## Residence Halls







D. Sassi, *President*

P. Beck  
M. Berney  
B. Berzin  
H. Burkom  
T. Dalva  
R. Davison  
G. Diedzie  
R. Dietz  
G. Dykes  
T. Edwards  
B. Ghrist  
R. Greene  
J. Harpster  
B. Heller  
C. Lapihuska  
R. McGowan  
S. Miller  
J. Minelli  
J. Morrison  
W. Ohnsorg  
L. Poveromo  
R. Steinman  
D. Stem  
B. Webb  
B. Whalen  
A. Yellin



W. M. I. E.



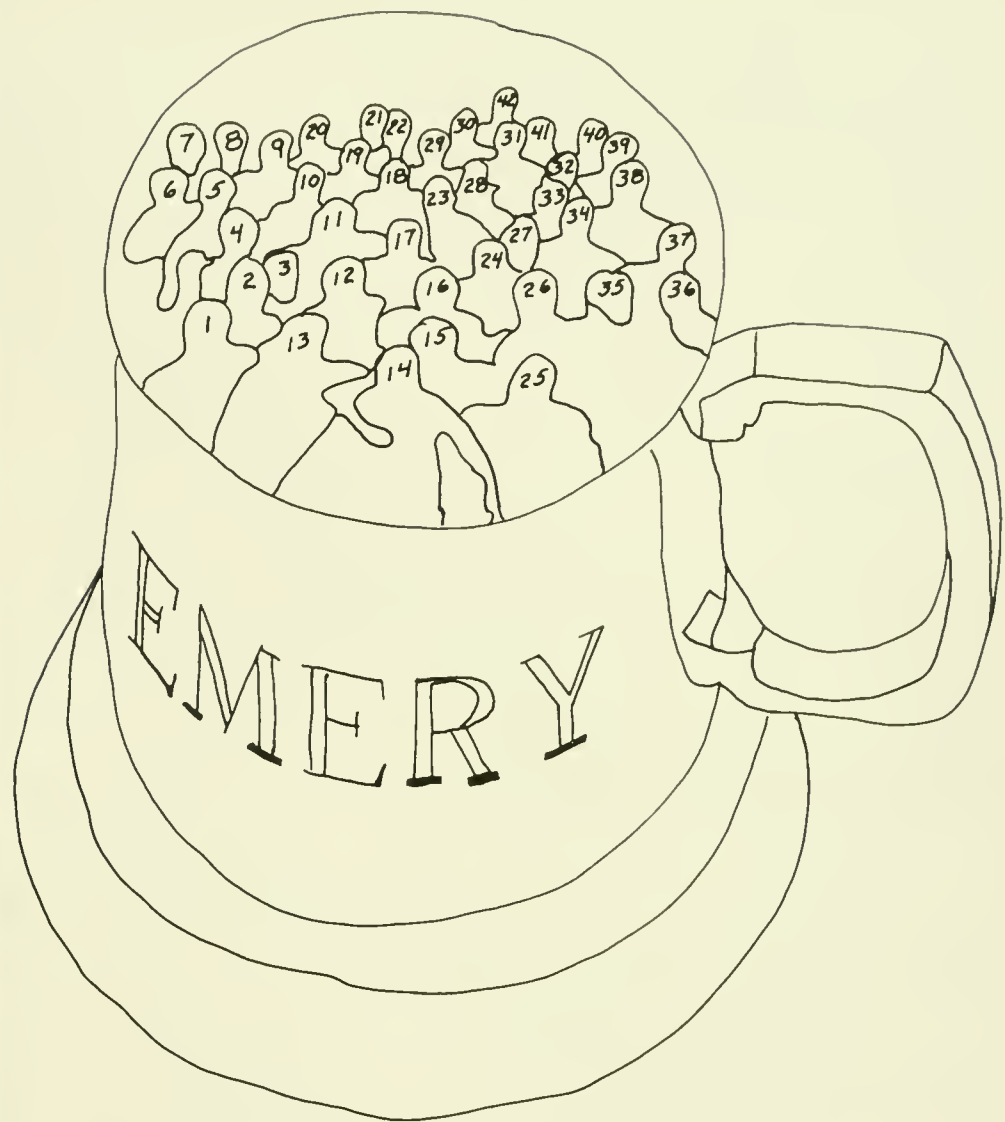

1. Steve Mikels  
2. Mark Hardcastle  
3. Myron Kramer  
4. Phil Forman  
5. Harry Heiges  
6. Bob Heffernan  
7. Bill Campbell  
8. Bill Herbein  
9. Dave Kemp  
10. Bob Clement  
11. Rod Read  
12. Bruce Williams  
13. Tom Dalva  
14. Dave Oskin

15. Charlie Gemmel  
16. Ian Marsh  
17. Bill Davis  
18. Denny Fisher  
19. Tom Ruff  
20. Allen O'Dell  
21. Neal Burtner  
22. Ken Lekisch  
23. Tim Engleman  
24. Jim Harpster  
25. Don Tulowitzki  
26. Lyn Himmelberger  
27. Bob Kunze  
28. Bruce Davis

29. Bruce Berzin  
30. Doug Welldon  
31. Mike Loomis  
32. Jim McClure  
33. Ed Paukovits  
34. Phil Bearn  
35. Jeff Wefer  
36. Dave Keller  
37. Dave Schaeffer  
38. Doug Pryce  
39. Ken Clark  
40. Barry Hurley  
41. Tom Dennis  
42. Chuck Marple

## Emery

EMERY HOUSE WON FIRST PLACE IN THE 1969  
EPITOME'S RESIDENCE HALL PICTURE  
COMPETITION.

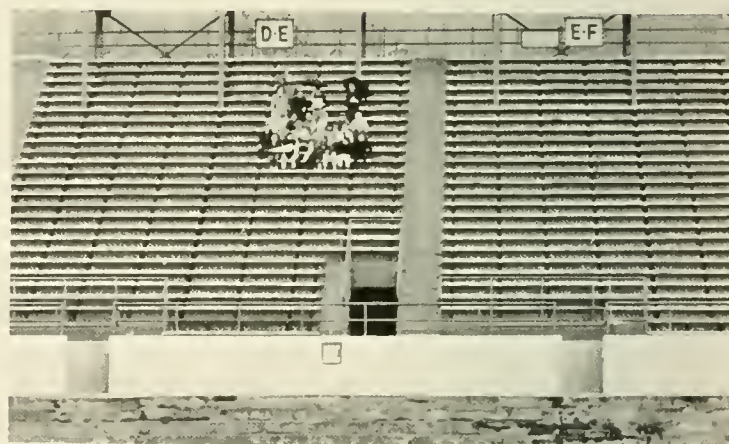

## Congdon

1. Harvey Cheng
2. George Curme
3. Jim Herget
4. Frank Hiller
5. Burt Rosenberg
6. Don Miles
7. Al Proctor
8. Jerry Klein
9. Tom Lazet
10. Brian Maguire
11. Steve Severin
12. Craig Acklen
13. Norm Friedman
14. Tom Zimmerman
15. Bruce Meyer
16. Larry White
17. Al Kaziunas
18. Art Becker
19. Steve Gross
20. Joe McGuire
21. Dean Logan
22. Bob Sizelove
23. Don Ingraham

24. Dave Melcher
25. Don Welch

### NOT PHOTOGRAPHED:

Bill Alpert  
 Dave Busacca  
 Joe Clemmer  
 Bob Davison, *President*  
 Paul Frankel  
 Bill Gacki  
 Dennis Henry  
 Bob Hochberg  
 Mike Juengst  
 Rich Krause  
 Jack Rohrer  
 Mark Schneider  
 Sherm Shapiro  
 Craig Stoldt  
 Al Stovitz  
 Bill Tauriello  
 Mike Trimmer  
 John Van Arman  
 Wayne Vandermark



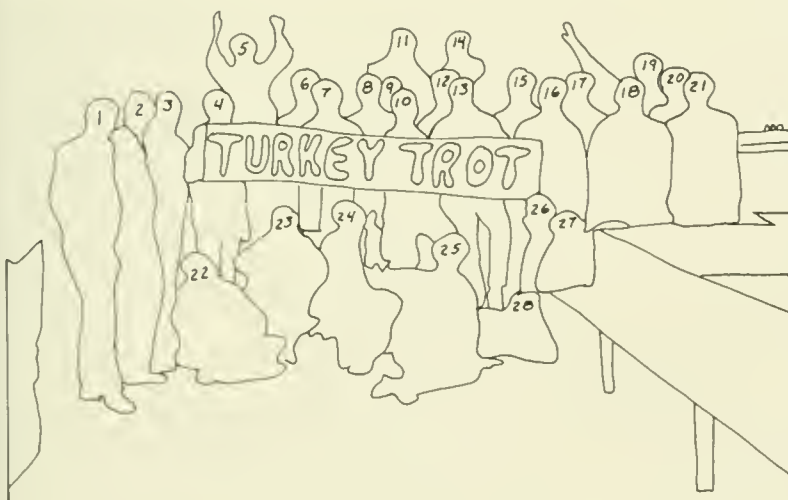

1. Karl Bell
2. Steve Haas
3. Warren Merwine
4. Frank Laico
5. Paul Lowenberg
6. Dick Warde
7. Dave Ruby
8. Steve Garfunkel
9. Fred Dignon
10. Mike Katz
11. Neil Goldfine
12. Gary Davies
13. Roy Fahringer
14. Mark Manlove
15. Glen Witmer
16. Ted Gerber
17. Don Bollinger
18. Bob Ross
19. John Bidlack
20. Larry Wirth
21. Tom Wise
22. Larry Elish
23. Mike Coviteh
24. Dick Wirth

25. Gene Dykes
26. Ron Kohser
27. Adrian Brown
28. Jack Douma

NOT PHOTOGRAPHED:

- Larry Dale  
 Bob Deitchman  
 Shane Donche  
 Jim Dunlap  
 George Eisele  
 Mike Katz  
 Barry Lehman  
 Tom Libsch  
 Jeff Lindenbaum  
 Jelmer Miedema  
 Bill Ohnsorg, *President*  
 John Schultz  
 Mike Shapiro  
 Art Truman  
 Arnold Wernick  
 Gordon Wilson  
 Ed Yewdall





1. Bill Oehlke
2. Jerry Cohen
3. Rich Wasch
4. Bob Kaufman
5. Bob Wilcox
6. Bob Kasenchak
7. Steve Pierce
8. Ted Cobb
9. Dave Watson
10. Thad Jamula
11. Joe Lodge
12. Tom Zabroski
13. Rich Maxwell
14. John Caldwell
15. Greg Pilling
16. Tom Olson
17. Mike Berney
18. Chris Klemmer
19. Chuck Feitner
20. Don Hoyer
21. John Matthews
22. Doug Freund
23. Lenny Poveromo
24. Jon Green

25. Vic Keen
26. Bill Liss
27. Ray Hoving
28. Larry Bruen
29. Al Shatto
30. Al Schwartz
31. Bob Leonard
32. Doug Griffes
33. Bill Martin
34. Charles Lapihuska, *President*
35. Harry Clymer

## NOT PHOTOGRAPHED:

Tom Gallagher  
 Bob Herman  
 Marty Landis  
 Louis Lovas  
 Bill Mills  
 Dale Olson  
 Fred Osman  
 Steve Reiff  
 Dan Sassi  
 Ed Stephens

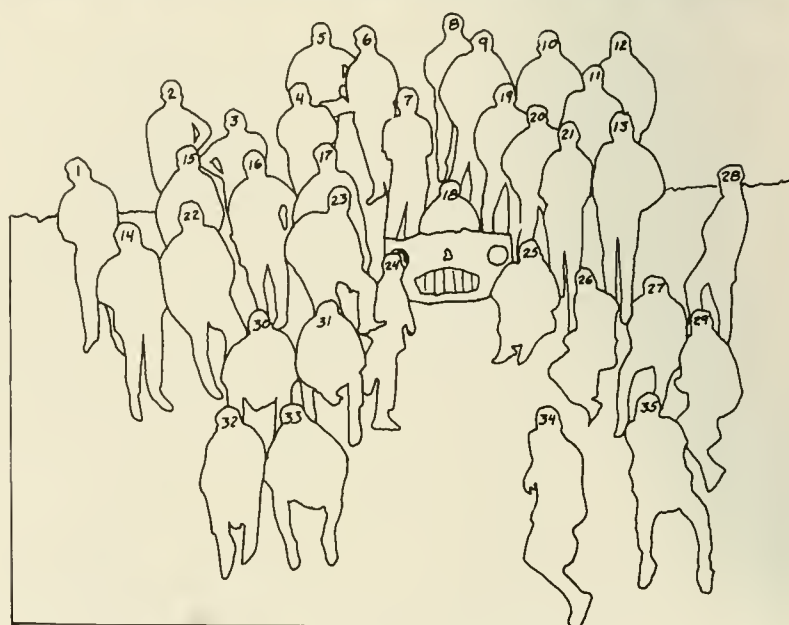





1. George Boileau
2. Joe Zinkavich
3. Jim Dale
4. Jeff Kline
5. Mark Johnson
6. Al Rotz
7. Dave Gooch
8. Chuck Stauffer
9. Don Buckley
10. Wes Haun
11. Fred Brandt
12. Welles Guilmartin
13. Bill Leete
14. Frank Mirack
15. John Waud
16. Rick Gault
17. Mike Mates
18. Gary Sheesley
19. Dean Bartholomew
20. Brian Whalen, *President*
21. George Kuti
22. Doug Boyce
23. Bob Strauss

24. Jeff Richardson
25. Jay Cawley
26. Marty Sabba
27. Mike Pansini
28. Bob Doory
29. Paul Reitz
30. Don Kucher
31. Butch Check
32. Al Becker
33. Joe Simonitis
34. Tom Parran
35. Bill Walker
36. Dave Meloney

**NOT PHOTOGRAPHED:**

- Dale Bredahl  
 Buck Froehlich  
 Bill Gast  
 Bob Koons  
 Norm Monhait  
 Bill Price  
 Rich Snyder  
 Jim Spillane





1. Joe Roth
2. Ron Simpson
3. Tom Martin
4. Bill Lawyer
5. Jim Kendrick
6. Taylor Birkhead
7. Chuck Perrottet
8. Mike Krueger
9. Ron Biamonte
10. Pete Blau
11. Marty Matijasich
12. Ed Nacios
13. Larry Hosmer
14. Greg Montllor
15. Dave Mooney
16. Ed Hess
17. Jerry Reichenberg
18. Don Reid
19. Dick Towne
20. Ray Mendelsohn
21. Steve Lisook
22. Mark Skillan
23. Ed Galda
24. Bill Hoover

25. Dave Robinson
26. Lee Fuller
27. Ron Bellamy
28. Chuck Luik
29. Howard Burkom
30. Bob Dietz
31. Allan Schlicht
32. John Bousquet
33. Steve Minnick
34. Cole Oram
35. Bill Coder

NOT PHOTOGRAPHED:

John Althouse  
 Rich Cook  
 Eric Gustafson  
 John Hart  
 Bob McGowan, *President*  
 Ken Pech  
 Dick Rickenbach  
 Jim Sineath  
 Craig Trauger  
 Gary Trauger  
 Mike Waldron



Thornburg



# Lower East Side

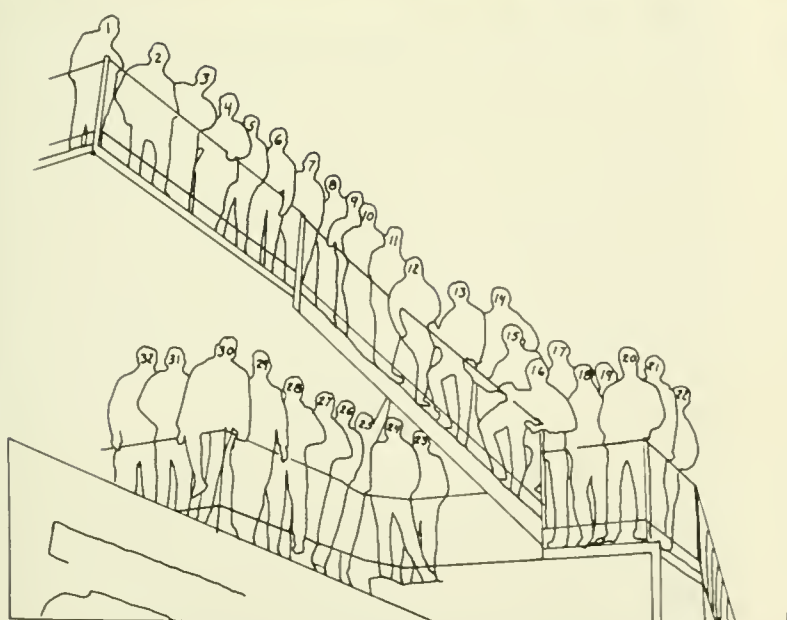

1. Dick Sellman
2. Bob Gengenbach
3. Keith Ela
4. Jim Cardell
5. Warren Shaedle
6. Art Sonberg
7. Craig Goral
8. Jim North
9. Paul Trautman
10. Hal Henkel
11. Dick Bursch
12. Jim Marmon
13. Charlie Jablow
14. Rick Whiffen
15. Neil Wells
16. Bob Seher
17. Jon Rick
18. Brooks Heller, *President*
19. Gary Dixon
20. Chris Smeraldi
21. Eric Fairfield
22. Howie White
23. Mark Enterline
24. Gordy Dove

25. Mike Loose
26. Chet Raczkowski
27. Ray Melnikoff
28. Dick Zeigler
29. Tom Storey
30. Mike Webster
31. George Buickus
32. Rich Keigley

## NOT PHOTOGRAPHED:

- Bob Benner  
 Peter Bielski  
 Chris Gruener  
 Dick Harbolovic  
 Rich Harrigan  
 Jim Hrick  
 Tim McClarnon  
 Fred Olson  
 Arden Ruttan  
 Francis Steele  
 Tony Symanovich  
 Mark Walcutt  
 Ted Wilson  
 Tom Youngblood



"Living in a residence hall has contributed to my overall education in several ways.

. . . it has given me the opportunity and challenge to associate on a daily basis with the various types of persons that one can find in a residence hall system. A successful maturing in this type of association is necessary if one is to develop the ability to function productively and fruitfully in today's world.

It has also given me the opportunity of the more obvious social benefits such as helping to plan and organize as well as participate in social events such as weekend parties and other activities.

Furthermore, I have been able to evaluate, through those living in close association with me, my leadership capabilities, and to develop my talents and responsibilities in working with and helping, in an official sense, those I represent.

Changes which I would like to see in our present type of residence hall system are not very much different from those I would like to see in any type of living group. I would prefer ever more trust, respect, and friendship shown between each and every member. I would like to see each member, and as a result the entire group, develop a more intellectual, or at least a more concerned, attitude toward the events occurring around him and I would like to see the group, as a whole, contributing more to the university instead of becoming an end in itself. This tendency to become more university than sectionally oriented, if spread throughout the entire university, would greatly enhance the state of the university as well as each individual member. Any change to any segment of university living should be examined and evaluated with these goals in mind."

*Charles Lapihuska*

" . . . as an arts major living in a section consisting to a large degree of engineers, I think that my outlook has been broadened by close contact with those whose interests and outlooks diverge from my own . . .

. . . I believe that all members benefit from the intellectual caliber of their fellow section members. The spontaneous bull sessions in this section possess a redeeming educational value in that the participants must learn to defend their beliefs against fairly rigorous scrutiny.

For my own section I would like to see the diversity of its members' interests broadened, while the section retains its cohesiveness and its ability to attract academically astute members.

To accomplish these objectives . . . I believe that non-selectivity and a degree of randomness should be introduced on a university-wide basis . . ."

*Bruce Ghrist*







"Members of the upperclass residence hall system at Lehigh have recently embarked on a program of non-selectivity which was adopted by a number of them previously on a more limited basis. It is my belief that this principle is an extension of the traditional Residence Hall philosophy of permitting an individual to participate in only those experiences which he believes will be beneficial and conducive to his personal maturity. This individuality, combined with the opportunity for meaningful group participation, constitute a great asset for any system of residence and is one of which the Residence Halls at Lehigh are proud. In the past few years, all residence systems at Lehigh have profited from more progressive social codes which have been enacted, allowing for increased self responsibility. These should be implemented to a greater extent. There is a great future for Residence Halls in the area of the integration of freshmen into formerly upperclass halls and a system of instructors in residence to enhance the educational experience of students in these halls."

*H. Brooks Heller*

" . . . Through my living group I have been challenged to deal with many different people, since the 'house' feeling, whatever it is, brings us into much closer contact with each other than say in a freshman section. Strife and conflict can be a way of life in a group thrown together and destined to separate after nine months, but there is absolutely no room for it in an upperclass living unit. Getting around the various idiosyncrasies of those you live with and learning to make the best of it all is an experience in human relations which can be of immense value to anyone who cares to take part, and the only limit on it is the degree to which the individual participates . . .

. . . The only major change I have seen in the University which has affected the house is a relaxation of the rushing regulations. Regardless of one's opinion on the value of residence halls rush, it is ridiculous to conceive of upperclass dormitories bound to the same petty, stifling restrictions that have for so long characterized the fraternity rush.

I am glad to see that campus-wide, now, the freshmen are allowed freer contact with upperclassmen, and I think it serves to salvage what little value there is in a segregated freshman life. If I may speak for myself and perhaps not the house, I would like to see selectivity abolished on this campus. Everyone agrees that discrimination is bad (at least vocally), but few will say that selectivity cannot exist without discrimination. It simply depends on the answer to this question—Discrimination on the basis of what? . . ."

*William Ohnsorg*

1. Dan Schoenberg
2. Ron Stow
3. Mark Wong
4. Irv Friedman
5. Walt Simpson
6. Hunt Foster
7. Scott Shearer
8. Gordon Williams
9. Gary Loughner
10. Tom Sease
11. Harry Kabat
12. Tom Lewis
13. Milt Capiotis
14. Bob Drew
15. Lee Hohmann
16. Sam Simon
17. Chad Wohlers
18. Dennis Daugherty
19. Eric Flicker
20. John Wolbach
21. Chris Zearfoss
22. Greg Frantz
23. Fred Abendschein
24. Len Poff
25. Harvey Mattel

NOT PHOTOGRAPHED:

Marc Block  
 Dennis Brinley  
 Bob Buckwalter  
 Gerardo Cordoba  
 Tom Davis  
 Bob Eakle  
 Vaughn Girol  
 Shelby Glidden  
 Joe Harvey  
 Dave Hughes  
 John Keifer  
 Len Lorch  
 David Margolies  
 Ed McGuire  
 Art Nesslage  
 Fred Novello  
 Bruce Smith  
 Jeff Spitz  
 Dave Stem, *President*  
 William Strause  
 Gary Taylor  
 Stu Wilson

# M&M B1

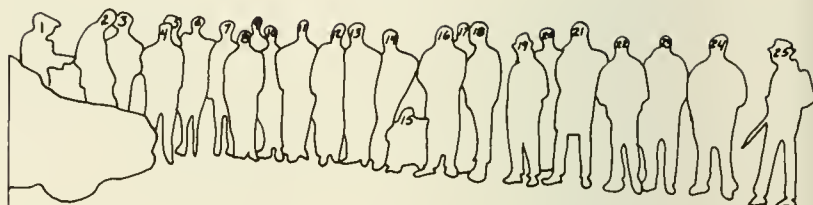





## M&M A2

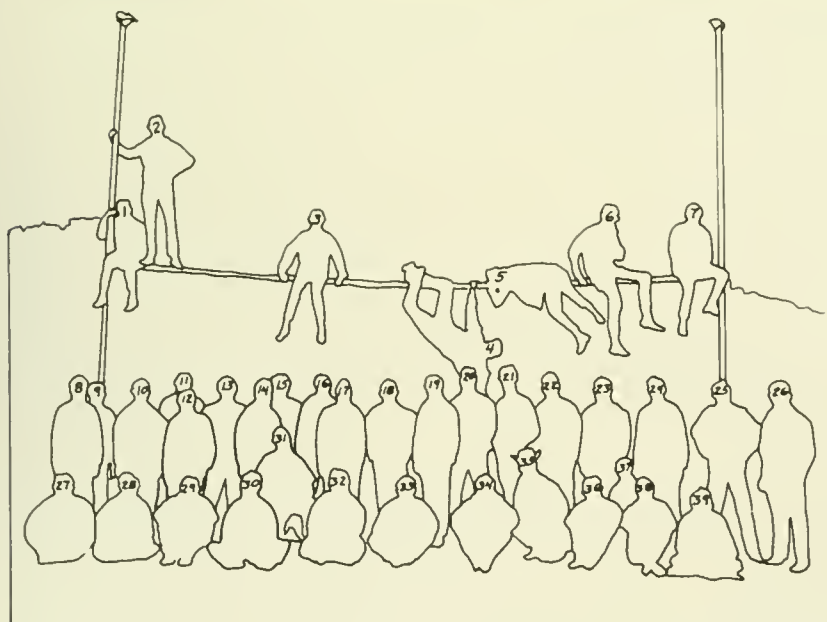

1. Dave Snell
2. Dave Carll
3. Bob Rhoads
4. Andy Reish
5. Dan Snell
6. Bob Kramek
7. Ken Jones
8. Dan Curtis
9. Barrett Borry
10. Malcolm Armour
11. John Lybas
12. Howie Drake
13. Mark Herman
14. Jack Idenden
15. Alan Herman
16. Larry Hilzer
17. John Janiszewski
18. Al Roth
19. John Gross
20. Boyd Wylie
21. Herb Smith
22. Bob Anderson
23. Stu Romanow
24. Steve Brower
25. Rich Ely

26. Jack Minelli, *President*
27. Carl Kackenmeister
28. Jay Smith
29. Carl Scheerer
30. Barry Hagenbuch
31. Tom Stalsitz
32. Ray Biondi
33. Bob Kressin
34. Sandy Vanderbeck
35. Larry Washor
36. Kurt Augenblick
37. Scott Kennedy
38. Dave Angel
39. Barry Kirsch

### NOT PHOTOGRAPHED:

George Achilles  
George Bancroft  
Henry Bielski  
Dave Jungk  
Lanny Kachel  
Steve Pastorius  
Al Peters  
Bill Stockdale  
Larry Tomenga



1. Mike Schultz
2. Jim Lamberson
3. Steve Dunn
4. Dave Steklenski
5. Jonathan Dandridge
6. Dave Gibson
7. Greg Wetzel
8. Bill Olawski
9. Harry Tweedie
10. Bill Rimmey
11. Dave Thaler
12. Alex Yellin, *President*
13. Jack Barnaba
14. Prof. Friend
15. Ed Mengak
16. Bill Flammer
17. Fred Ayres
18. John Cosgrove
19. Jack Patnik
20. Steve Walter
21. Paul Ruffle
22. Ludwig Konopka
23. Paul Beck
24. Fred Lutcher
25. Vic Forsberg
26. Steve Rauscher

27. Mike McDonald
28. Joe Fopeano
29. Brian Harle
30. Dave Klingerman
31. Bill Murphy
32. Rich Barber
33. Ray Brunner
34. Larry Emmer
35. Dave Snow
36. Sandy Wilson
37. Pete Montbach
38. Ted Wagner
39. Dave Delman
40. Roger Rosenberger
41. Richard Barch

**NOT PHOTOGRAPHED:**

Al Clauss  
 Dave Droller  
 Chris Grimley  
 Rich Karig  
 Marty Klein  
 Larry Kulchar  
 Jeff Stegman  
 Dave Taylor



**M&M B2**



# M&M A3

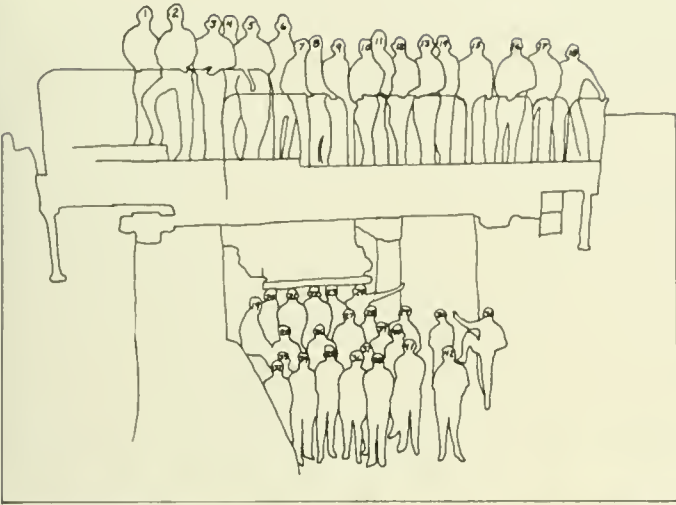

1. Bob Cox
  2. Ken Emigholz
  3. Tom Carter
  4. Ted Brenneman
  5. Ray Dobelstein
  6. Bill Stair
  7. Chuck Partridge
  8. Ben Golant
  9. Bob Fariss
  10. Rick Telsch
  11. George Simek
  12. Dennis Hendershot
  13. Larry Wehr
  14. Charlie Rollman
  15. Ed Post
  16. Mike Davis
  17. John Hoover
  18. Tony McAndrew
  19. Steve Halliburton
  20. Paul Weader
  21. Pete Steacy
  22. Leroy Sauerwine
  23. Dave Stewart
  24. Rich Franzblau
  25. Ken Jenkins
  26. Shawn Donley
  27. Jerry Chung
  28. Mike Ford
  29. Ray Sims
  30. Gil Kaufman
  31. Dave Bausum
  32. John Mowery
  33. Jeff Bowker
  34. Chuck King
  35. Bruce Ghrist, *President*
  36. Pete Camana
  37. Jack Korpi
  38. Bruce Gillingham
  39. Karl Werner
  40. Walt Milinichik
  41. Lloyd Dickman
  42. Dennis Fritz
- NOT PHOTOGRAPHED:  
Ed Byrd  
Roy Ferrell  
Bruce Gruber  
Ron Hebden  
Bob Korté  
Mel Taber



NOT PHOTOGRAPHED:

Joe Alex  
Phil Barnhart  
Dave Blumenthal  
Rich Bolden  
Gene Boschen  
Jim Bush  
Ray Butow  
Don Corrington  
Jim Gockley  
John Graybill  
Jack Griffin  
Charlie Hauss  
Gary Himmelberger  
Tom Hofherr  
Bob Johnson  
Al Jones  
Norm Jones  
Stu Kaplan  
Gary Karichner  
Jim Kenyon  
Rick Kirby  
Ray Krauss  
Ed Kribbs  
Joel Leff  
Geoff Marsac  
Al Molinari  
Dave Moshman  
Phil Musser  
Ray Ohart  
Paul Pansini  
Nick Pantazis  
Joel Ressner  
Garth Rice  
Steve Rogers  
Jeff Rose  
Keith Rosenberger  
Craig Rudolphy  
Tom Sanders  
Mike Sedonic  
Herbie Sharpless  
Bob Shive  
Norm Starr  
Mason Staub  
Bob Steinman, *President*  
Lou Truskowsky  
Ed Wenger  
J. Newlin Williams

LADIES AND GENTLEMEN  
YOUR ATTENTION PLEASE  
SECTION  
MM-B3  
HAS BEEN DECLARED  
NULL AND VOID

M&M B3



# Leonard Hall

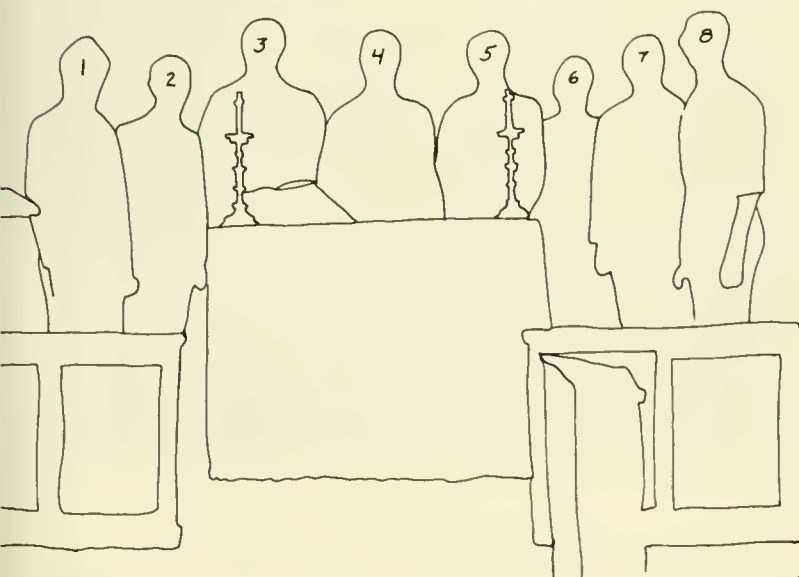
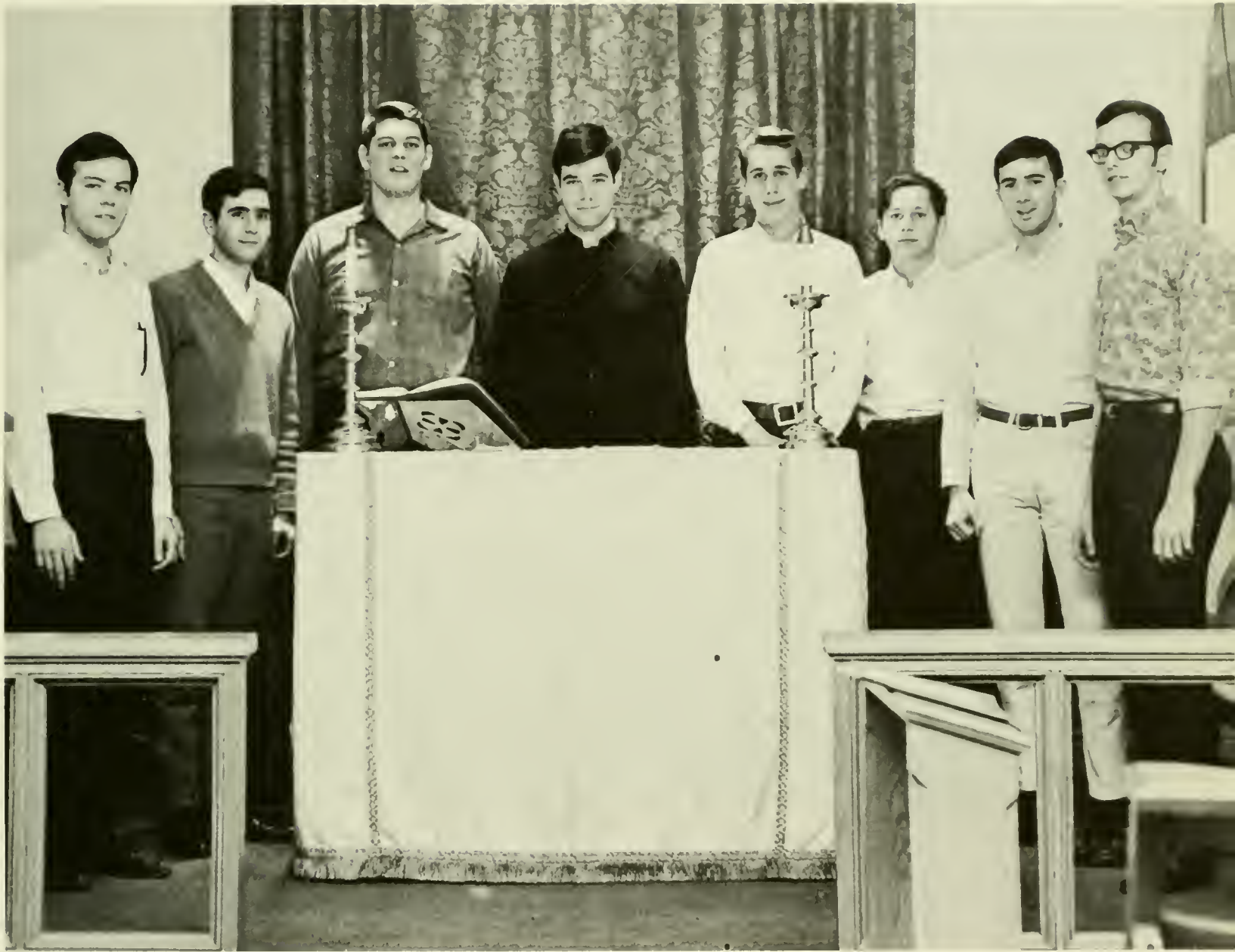

1. Donald Keener
2. Floyd Caesar
3. Fred Beigel
4. Fred Stevenson, *President*
5. Wes Winterbottom
6. Mike Shay
7. Thom Strunk
8. Bob Hockin

## NOT PHOTOGRAPHED:

Barry Lace  
Mark Scheneman  
Bill Scrivener



Joe Bacak  
Bernie Bast  
John Costanzo  
Thomas Doster  
Guy Eberwein  
Dave Fair  
Karl Forster  
Ron Gallo  
Gary Guzie  
Larry Guzzo  
Henry Heller  
Tom Hersh  
John Hoffner  
Bob Jones  
Larry Jordan  
Don Kravits  
Joe Korpics  
Jim Lichtenwalner  
Bob Lipsky  
John McFadden  
Jeff Messinger  
Tom Mitman, *President*  
Jeff Ozimek  
Jeff Parks  
Randy Peters

John Pocze  
Frank Prozonie  
Al Reichl  
Rich Reidy  
Ken Reppert  
Tom Richards  
Dave Ronemus  
Karl Sassaman  
Jim Scheirer  
Jim Schiavone  
Dick Sikora  
Steve Smith  
Dick Smoll  
Gary Smullin  
Tom Stefanik  
Bruce Steidel  
Dale Thatcher  
Scott Thompson  
Dale Traupman  
Joe Valek  
Tom Vargo  
Stanley Vasiliadis  
Dave Werkheiser  
Warren Wilson  
Dennis Wirth

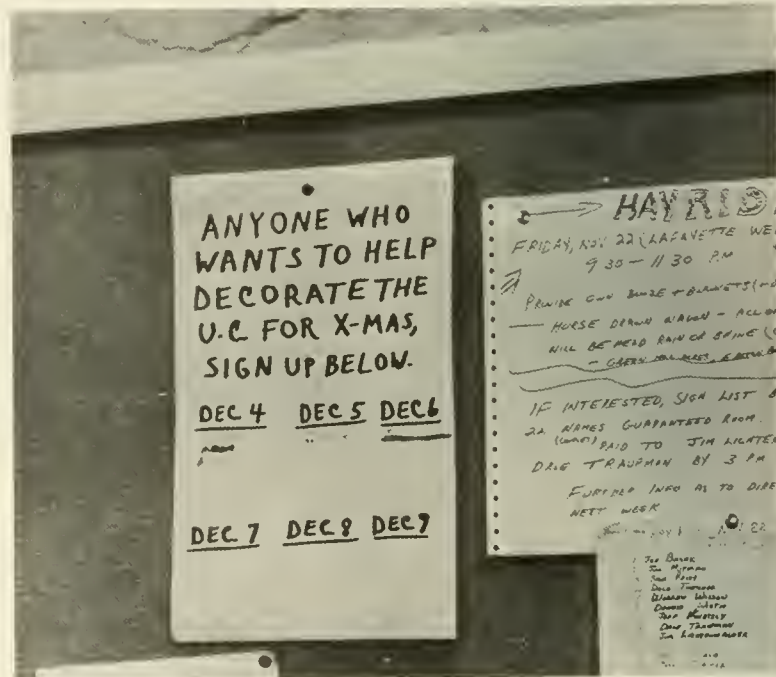

## Alpha Lambda Omega





## Gryphon Society

Barry Baldwin  
Aldo Borin  
Will Brownlow  
Rocky Chin  
Jeff Collmann  
Bruce Conklin  
Ed Crawford  
Marty Czerniak  
Pete Dedel  
Bob Detrick  
Gary Evans  
Pete Gill  
Shep Goldstein  
Mike Hartman  
Ed Herrold  
Merle Holsinger  
Bob Jackson  
Mike Keslosky  
Bill Larned  
Al Levine  
Larry Mackowiak  
Tom Meehan  
Lex Miller  
Reggie Moon  
John Moore  
Dale Newbury  
Vince Odotei  
Don Parsons  
Don Peoples  
Steve Pierce  
Jim Reggia

Lew Rubin  
Phil Selim  
Harry Sobel  
Martin Valentin  
Gonzalo Vega  
Steve Van Sciver  
Stu Van Scoyoc  
Zander Whitman  
Dan Woodard  
Tim Wright  
Van Xistris  
Vic Xistris

### NOT PHOTOGRAPHED:

Greg Aughenbaugh  
Steve Billias  
Rick Brown  
Guy Carter  
Greg Cascante  
Tom DeLong  
Tom DiRuggiero  
Spence Ferebee  
Mark Friedman  
Pete Henning  
Howard Levinson  
Paul Levy  
Mario Maffei  
Bill McFarland  
Steve Meacham  
Charlie Nordquist  
Jim Price







Freshmen





# Taylor E2

T. Acker  
R. Berich  
E. Berl  
B. Brown  
R. deMoll  
D. Diorio  
K. Dull  
D. Eddy  
J. Gulash  
A. Hitz  
M. Impink  
E. Jacoby  
L. Maddox  
P. McGovern  
L. Melley  
E. Plank  
C. Reynolds  
J. Rizzo  
E. Romanow  
G. Scheib  
T. Stoup  
R. Succa  
E. Waldman  
W. Wells

NOT PHOTOGRAPHED:  
K. Eagle  
T. Gatanis  
D. Gill  
D. Sagman  
D. Sheppard  
M. Holsinger, *Gryphon*  
J. Price, *Gryphon*





## Taylor E1



F. Bell  
B. Branchini  
R. Carter  
B. Cass  
A. Diefenbach  
C. Dietz  
G. Franck  
C. Frommer  
G. Hesch  
R. Kane  
F. Kaplan  
J. Kurta  
I. Lewis  
R. Logan  
R. Lowlicht  
D. Sheffer  
J. Sibole  
R. Sine  
J. Stokes  
S. Taylor  
D. VanVoorhees  
B. Wade  
S. Waters

### NOT PHOTOGRAPHED:

R. Brown, *Gryphon*  
E. Crawford, *Gryphon*

J. Abbey  
T. Arner  
B. Barkhorn  
S. Bayne  
M. Boyle  
E. Demarest  
J. Doehne  
D. Greve  
J. Gulash  
J. Hurwitz  
A. Johnson  
P. Kenny  
T. Knoche  
M. Lucard  
R. McCloskey  
W. Post  
J. Stupp  
C. Terry

### NOT PHOTOGRAPHED:

E. Connor  
J. Eways  
J. Halle  
J. Klein  
M. Rosen  
A. Borin, *Gryphon*  
M. Hartman, *Gryphon*



## Taylor E3



# Taylor W1

L. Baer  
J. Divinchi  
R. Duda  
T. Gellas  
M. Germain  
R. Grzywacz  
M. Harrison  
G. Hirsch  
D. Koons  
J. Mayo  
M. Miller  
J. Ralph  
W. Reisner  
P. Roth  
K. Savage  
R. Stern  
T. Swan  
W. Toscani  
A. Zetlan

## NOT PHOTOGRAPHED:

J. Clement  
P. Coppock  
D. Gibson  
T. Kinaszczuk  
J. Rand  
J. Strickland  
J. Szinyei  
P. Henning, *Gryphon*  
T. Meehan, *Gryphon*



T. Buchinski  
W. Dey  
J. Fleming  
E. Freyfogle  
P. Gabrielson  
L. Goughan  
S. Haas  
H. Harmatz  
J. Hill  
K. Huzyak  
B. Johnstone  
B. McKinley  
J. Mergo  
R. Moffitt  
W. Redd  
W. Schiavone  
S. Uhl  
W. Ullrich  
R. Wilsker

## NOT PHOTOGRAPHED:

J. Farnham  
B. McPherson  
S. Mullen  
T. Shaughnessy  
R. Jackson, *Gryphon*  
M. Keslosky, *Gryphon*



# Taylor W2



## Taylor W3



A. Chong  
G. Colehamer  
G. Diedzie  
S. Johnston  
W. Maher  
A. Margolies  
P. Martz  
D. Mitrano  
S. Palchik  
B. Randall  
B. Robinson  
J. Rust  
D. Seltzer  
L. Sherwin  
H. Velazquez

### NOT PHOTOGRAPHED:

D. Barlow  
S. Hogan  
J. Root  
D. Stalker  
T. Steele  
J. Welsh  
S. Meacham, *Gryphon*  
R. Moon, *Gryphon*

R. Alloway  
J. Archambault  
J. Armor  
B. Brady  
N. D'Alonzo  
C. Dodge  
W. Greiner  
R. Imhoff  
A. Klopp  
R. LeBar  
J. McGrew  
J. Moles  
N. Papson  
W. Pickel  
B. Shafer  
W. Simpson  
R. Snyder  
N. Tarulli  
F. Vetterlein  
J. Vorhaus  
W. White  
W. Wright  
S. Zsolesak

### NOT PHOTOGRAPHED:

A. Gerhard  
G. Housman  
W. Smith  
H. Levinson, *Gryphon*  
M. Valentin, *Gryphon*



## Richards 1



G. Adams  
 R. Beil  
 W. Chren  
 M. Danjczek  
 R. Dockray  
 J. Eckman  
 J. Falatek  
 O. Foucek  
 M. Friess  
 D. Gribbin  
 S. Griffiths  
 J. Heil  
 C. Howell  
 P. Hunt  
 D. Jackley  
 G. Jetty  
 M. Kimmel  
 R. Luciani  
 P. Marshall  
 T. Middleton  
 W. Osborn  
 R. Pim  
 J. Plesa  
 L. Salerno  
 S. Tomkiel  
 G. Torres  
 R. Wachtenheim  
 G. White  
 A. Willman  
 G. Wilson  
 T. Wright  
 S. Zettlemoyer  
 A. Odotei, *Gryphon*  
 J. Reggia, *Gryphon*

## Richards 2A



NOT PHOTOGRAPHED:  
 P. Kroninger

A. Baran  
 D. Barnes  
 L. Brooks  
 D. Brown  
 T. Coughlin  
 G. Deehan  
 J. Ellwanger  
 W. Ettinger  
 G. Forry  
 F. Gaughen  
 D. Given  
 G. Gray  
 B. Heffner  
 R. Lambert  
 M. Malmros  
 R. Marmon  
 C. McLean  
 L. Mesropian  
 M. Mullin  
 D. Oberholtzer  
 D. Roberson  
 C. Steiner  
 C. Sultzer  
 J. Toof  
 R. Tootell  
 L. Van der Veer  
 J. Wald  
 W. McFarland, *Gryphon*



NOT PHOTOGRAPHED:  
 P. Nastasee  
 M. Roth  
 J. Worsley  
 L. Mackowiak, *Gryphon*

## Richards 2B



## Richards 3A



W. Bahr  
T. Baker  
C. Bennett  
J. Boka  
E. Brandenburg  
J. Buzby  
R. Carten  
W. Coddington  
M. Crescentini  
J. DiFazio  
J. Franke  
P. Gadkowski  
T. Hansen  
D. Hauman  
R. Hayssen  
R. Hessler  
J. Hopkinson  
R. Johnson  
P. Kupietz  
R. Lang  
S. Metosky  
P. Ondrasik  
R. Palm  
G. Pizzigati  
D. Sammak  
M. Sisco  
W. Tank  
R. Vetland  
M. Wilson  
J. Wittmann  
D. Parsons, *Gryphon*

M. Bendas  
C. Biddle  
G. Bitner  
S. Bliss  
A. Buck  
M. Chuhinka  
S. Croll  
R. Davis  
G. Dennis  
R. Essington  
N. Fedorko  
J. Fields  
R. Geise  
M. Golden  
R. Grant  
C. Heydt  
A. Mills  
T. Morgan  
K. Morrison  
K. Orgain  
R. Schmierer  
J. Sise  
J. Skrapits  
R. Stern  
J. Stine  
J. Swanger  
G. Terrone  
N. Toliver  
B. Yatauro

NOT PHOTOGRAPHED:  
R. Gallagher  
R. Chin, *Gryphon*  
L. Rubin, *Gryphon*



NOT PHOTOGRAPHED:  
R. McMillan  
M. Reim  
G. Rowe  
S. Goldstein, *Gryphon*

## Richards 3B

## Richards 4

R. Anthony  
J. Auman  
W. Barter  
F. Bechtel  
J. Bergdoll  
J. Betts  
W. Carroll  
J. Cowin  
D. Curreri  
D. Davidson  
J. Diamond  
T. Edwards  
L. Gasser  
S. Janes  
A. Johnson  
J. Kahn  
D. Keating  
H. Koplin  
J. Kreiser  
P. Laguerre  
J. Leinbach  
R. Lusignea  
M. Mermelstein  
T. Mueller  
J. Potack  
D. Reese  
J. Rosamilia  
R. Schrecongost  
L. Shames  
C. Sieger  
J. Stine  
G. Vine  
R. Waldschmitt  
R. Walters  
J. Wasilewski  
K. Weisensale

### NOT PHOTOGRAPHED:

G. Brandon  
L. Butler  
R. Cheung  
L. Clements  
D. George  
J. Hamilton  
V. Magdelinkas  
W. Zanchuk  
G. Aughenbaugh, *Gryphon*  
G. Cascante, *Gryphon*  
H. Sobel, *Gryphon*





## Drinker 1



J. Alexander  
L. Baker  
S. Bayer  
T. Bayer  
E. Cash  
C. Deakyne  
W. Erbrick  
R. Forman  
S. Glasgow  
D. Hill  
T. Hipszer  
D. Howe  
C. Kauffman  
S. Kay  
W. Mickley  
V. Pagano  
K. Silfies  
D. Uhle  
P. Weismantle  
C. Winn  
R. Wolf  
P. Zuccaro  
T. Wright, *Gryphon*

### NOT PHOTOGRAPHED:

F. Bogert  
T. Roberts  
M. Maffei, *Gryphon*



K. Armour  
W. Barcz  
K. Barker  
P. Blum  
L. Davis  
D. Foster  
R. Gist  
T. Hammond  
R. Higgins  
J. Houck  
C. Huber  
A. Kapteina  
M. Kowalski  
J. Kurtz  
P. Legrand  
R. Lieberman  
W. Marshall  
J. Miller  
W. Payne  
R. Penterson  
J. Rabe  
G. Raffauf  
M. Seglem  
D. Smith  
T. Wise  
P. Zombori  
B. Baldwin, *Gryphon*  
T. DiRuggiero, *Gryphon*

## Drinker 2A



## Drinker 2B

C. Boe  
S. Burns  
R. Deason  
M. Emmerling  
D. Finch  
J. Frey  
D. Gawrys  
J. Gleitsmann  
H. Haag  
T. Harrington  
J. Hood  
B. Huebner  
J. Kenosky  
C. Maier  
R. Meisler  
J. Melman  
J. Pawlik  
E. Ruden  
M. Schwartz  
T. Taylor  
J. Voaden  
B. Webb

### NOT PHOTOGRAPHED:

R. Brewster  
B. Carll  
E. Pskowski  
A. Sakamoto  
S. Billias, *Gryphon*  
M. Friedman, *Gryphon*



J. Abel  
F. Boyle  
H. Campbell  
P. Canova  
F. Coker  
D. DeVitt  
W. Drumn  
N. Dudley  
R. Elterich  
T. Faul  
J. Gantzhorn  
J. Garufi  
W. Golab  
D. Jungk  
D. Kartzman  
W. Kishbaugh  
H. Mullen  
J. Myers  
J. Plunkett  
K. Schiller  
P. Urban  
T. Voystock  
I. Zalel  
D. Newbury, *Gryphon*

### NOT PHOTOGRAPHED:

G. Brownell  
C. Kubie  
R. Watkins  
G. Vega, *Gryphon*



## Drinker 3A



## Drinker 4



T. Bankson  
B. Bartman  
C. Burlington  
E. Cheddar  
W. Conner  
J. Evans  
S. Frankel  
D. Fry  
G. Ganssle  
J. Graybill  
M. Guzzardi  
P. Helt  
G. Howey  
W. Hubiak  
R. Iandoli  
A. Lawler  
D. Lebowitz  
E. Lipsky  
D. Lodge  
M. Lysak  
L. Miller  
J. Moss  
T. Nagy  
B. Nolte  
J. Panzer  
J. Pennington  
W. Perkins  
P. Ponturo  
E. Principato  
F. Puzio  
J. Rosenfeld  
H. Schenkel  
R. Seitz  
S. Smith  
C. Steele  
R. Steinmann  
R. Struble  
J. Waltemyer  
R. Williams  
E. Herrold, *Gryphon*  
S. VanSciver, *Gryphon*

P. Andersen  
W. Baker  
T. Balliett  
L. Benko  
P. Doyle  
J. Espenschade  
B. Fenstermacher  
G. Higbie  
G. Kelly  
R. Kolb  
R. Lamparter  
E. Lenceski  
J. Mays  
G. Olson  
K. Simons  
J. Steele  
A. Stefanski  
S. Strock  
O. Taremae  
W. Thomas  
R. Wells  
M. Whitehouse

NOT PHOTOGRAPHED:  
R. Clouser  
S. Cox  
E. Goldfeder  
D. Leewood  
G. Carter, *Gryphon*  
P. Selim, *Gryphon*



NOT PHOTOGRAPHED:  
R. Eisenberg  
R. Golden  
P. Sigmund  
M. Czerniak, *Gryphon*

## Drinker 3B



## Dravo A1

B. Becker  
R. Coad  
S. Latsios  
A. Lazar  
R. Nissan  
R. Paul  
T. Stoneback  
R. Vaillant  
J. Walzer  
S. Wilson  
P. Yoder  
J. Collmann, *Gryphon*

NOT PHOTOGRAPHED:  
D. Maher  
M. Oates





## Dravo A2

J. Bittner  
D. Englander  
G. Lange  
R. McGeary  
T. O'Neil  
L. Pike  
F. Schroeder  
K. Scott  
R. Thomas  
F. Wilk  
R. Woodruff

NOT PHOTOGRAPHED:  
W. Alexander  
R. Brodie  
A. Levine, *Gryphon*



R. Baker  
C. Donahue  
G. Douma  
E. Hennessy  
T. Kokura  
M. Kroboth  
E. Lecis  
D. McVay  
R. Mensch  
R. Morgan  
J. Penman  
L. Robinson  
G. Smith  
J. Steiner

NOT PHOTOGRAPHED:  
D. Cahoon  
G. Hazel  
A. Whitman, *Gryphon*



## Dravo A3



## Dravo A4

B. Bailey  
G. Englehardt  
A. Hill  
M. Lasonde  
H. Martin  
S. Miraglia  
J. Pearce  
R. Pell  
R. Peters  
R. Reuther  
S. Rissler  
J. Wald  
R. Williams

NOT PHOTOGRAPHED:  
J. Corsa  
T. DeLong, *Gryphon*



J. Carroll  
G. Clark  
W. Creelman  
S. Grieb  
J. Kessler  
P. Louras  
R. Peck  
T. Potts  
J. Price  
J. Ruggiero  
D. Sonderman  
D. Walling  
S. Weitz

NOT PHOTOGRAPHED:  
K. Saler  
J. Strehle  
C. Nordquist, *Gryphon*



## Dravo B2



## Dravo B3

J. Aylsworth  
R. Black  
G. Botvin  
J. Cameron  
D. Cymrot  
C. Czaplicki  
R. Dudash  
A. French  
L. Gash  
D. Glenn  
H. Grimmnitz  
L. Kessler  
C. McKibben  
T. Miller  
J. Popham  
D. Shindell  
G. Thompson  
F. Welch  
D. Wilson

### NOT PHOTOGRAPHED:

R. Bast  
P. Levy, *Gryphon*  
V. Xistris, *Gryphon*



S. Comstock  
G. Cram  
M. Davis  
M. Drew  
E. Gerhart  
D. Goodman  
R. Jackucewicz  
R. Koby  
W. Kunkle  
P. Langseth  
E. Lubbers  
T. Meek  
F. Partridge  
N. Steele  
T. Strachle  
W. Tarbox  
J. Tomasic  
W. Larned, *Gryphon*

### NOT PHOTOGRAPHED:

L. Montero  
G. Roulston  
D. Van Doren  
V. Xistris, *Gryphon*

## Dravo B4



## Dravo B5

A. Asem  
J. Briggs  
H. Chandler  
J. Coco  
G. Collette  
J. Deal  
L. Gilbert  
R. Greene  
R. Groves  
W. Haller  
G. Landvater  
D. Mahoney  
F. Santoro  
D. Sorensen  
P. Sweet  
D. Wagner  
L. Weaver  
W. Wong  
C. Woodruff  
T. Zubulake

### NOT PHOTOGRAPHED:

M. Ginesi  
J. Poliner  
A. Miller, *Gryphon*  
J. Moore, *Gryphon*



G. Arnold  
J. Beattie  
H. Grabel  
M. Heller  
C. Huntington  
R. Livingston  
H. Maguire  
G. Stine

S. Van Scoyoc, *Gryphon*



## Dravo CG





R. Castner  
J. Doyle  
K. Forstall  
R. Goldman  
D. Goodman  
F. Goyanes  
C. Hall  
S. Kuhn  
O. Meyers  
R. Miller  
F. Neuhauser  
S. Nicholas  
J. Simensen

NOT PHOTOGRAPHED:  
D. Howell  
G. Evans, *Gryphon*

Dravo C1



## Dravo C2

S. Davis  
E. DeYoe  
R. Ford  
P. Friedman  
R. Green  
R. Junker  
N. Lytle  
S. McCoy  
D. Millman  
R. Vanderberg  
G. Wilson

NOT PHOTOGRAPHED:  
S. Ferebee, *Gryphon*



R. Birrer  
R. Fritchman  
J. Fritz  
K. Gerken  
J. Gilbert  
C. Heist  
D. Kols  
P. Maloney  
F. Mooney  
B. Mulder  
S. Rippey  
J. Skok  
W. Smith  
G. Weimer

NOT PHOTOGRAPHED:  
P. Gill, *Gryphon*

## Dravo C3



## Dravo C4



M. Allen  
R. Brenner  
W. Brodine  
R. Chefetz  
B. Colman  
L. Deutsch  
W. Ivey  
J. Lechlitter  
J. Miller  
D. Sarge  
W. Smith  
J. Weir

NOT PHOTOGRAPHED:  
D. Eisemann  
D. Woodward, *Gryphon*

W. Burgy  
R. Gailey  
B. Hyde  
G. Lee  
S. Leifheit  
J. Menzzopane  
D. Railsback

NOT PHOTOGRAPHED:  
K. Adams  
S. Cragle  
B. Conklin, *Gryphon*



## Dravo D1

## Dravo D2

F. Brehm  
M. Criss  
M. Eisenhard  
S. Ernstoff  
R. Garbosky  
W. Harrison  
D. Josephs  
M. Kaminskas  
F. Kurland  
W. Lock  
G. Lytle  
D. Miselis  
R. Mitzner  
S. Roseman  
L. Schneider  
W. Sonek

### NOT PHOTOGRAPHED:

J. Beutler  
B. Miller  
R. Plant  
W. Brownlow, *Gryphon*  
R. Detrick, *Gryphon*





## Dravo D3



T. Ames  
J. Biddle  
C. Cronrath  
S. Crumley  
J. Gehling  
D. Gibble  
D. Harper  
S. Huggins  
L. Letsky  
G. Macialek  
J. Maly  
F. Nielsen  
J. Rettberg  
J. Schubert  
P. Timashenka  
W. Westcott  
J. Woodwell

### NOT PHOTOGRAPHED:

R. Burns  
W. Dethloff  
C. Gilmartin  
G. McGrann  
R. Walker  
D. Peoples, *Gryphon*  
S. Pierce, *Gryphon*



J. Cardamone  
J. Christian  
D. Culbreth  
G. Falkenbach  
J. Feindt  
D. Ford  
W. George  
S. Hoerner  
R. Ireland  
R. Jacobs  
J. Kolodzey  
K. Labs  
G. Munn  
T. Newman  
A. Prashad  
C. Shaw  
R. Tripodi  
B. Werner

### NOT PHOTOGRAPHED:

P. "Greek" Dedel, *Gryphon*

## Dravo D4







## Seniors





## CLASS OF 1969



*J. Huston, President*  
 J. Batcheler  
 P. Dane  
 M. Edelman  
 F. Fairfield  
 T. Frost  
 W. Guilmartin  
 G. Hanlon  
 S. Kaplan  
 D. Karn  
 S. Lee  
 L. Lorch  
 T. Ludlum  
 S. Luley  
 S. Marcum  
 G. McConnel  
 C. Oram  
 J. Peisinger  
 R. Rainin  
 M. Robinson  
 W. Scrivener  
 R. Shattuck  
 M. Singer  
 R. Steelman  
 D. Steklenski  
 J. Tarnoff  
 R. Toothman  
 K. Werner





J. Peisinger, *Treasurer*  
T. Frost, *Vice-President*  
J. Huston, *President*  
R. Rainin, *Secretary*





Fred Abendschein

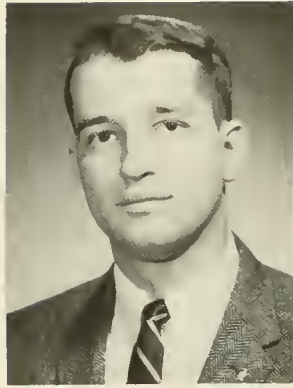

John L. Adams



Glenn E. Airgood



John R. Allan



Arthur Altenderfer



John K. Anderson, Jr.



John J. Apgar



Richard L. Astleford



Gregory Aughenbaugh



Gregory H. Baker





William H. Baldwin



Albert J. Banes



Paul A. Baran



Richard W. Barch



Dennis R. Bardman



Mark P. Barnett



Stephen J. Bartell



John E. Barth



James L. Batcheler



Robert E. Bauer



Jay Baumer



Philip W. Bearn



Paul C. Beck



David A. Beery



Reed L. Beidler



Bart M. Beier



Karl A. Bell



Ronald R. Bellamy



Ludwig E. Benfante



Richard C. Berger



John F. Bertelsen

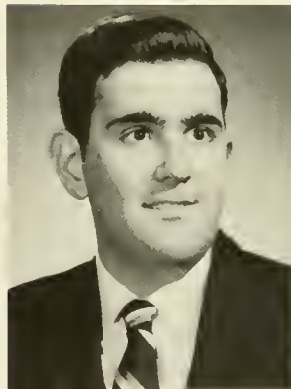

Ronald M. Biamonte

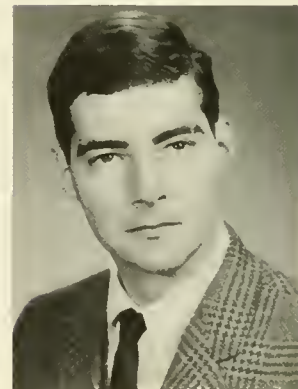

Thomas Bickerstaff



Raymond B. Biondi

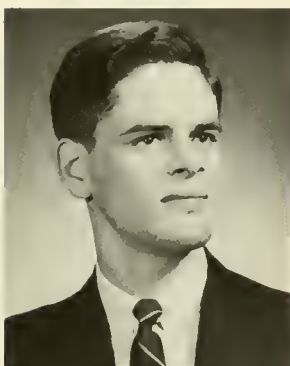

Walter Blankenship



Donald G. Blue



Joseph H. Body



George W. Boileau





Richard R. Bond

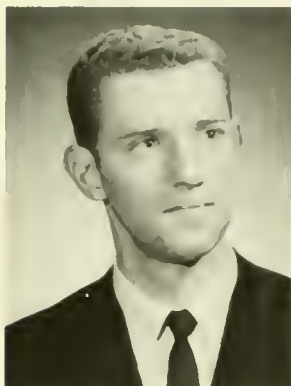

Robert O. Bonow



D. Thomas Borchardt

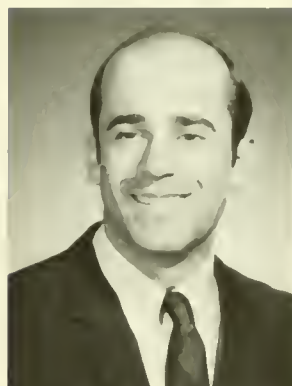

Aldo A. Borin



Cotton Bowen



Douglas W. Boyce



Michael R. Brams



Robert D. Breisch

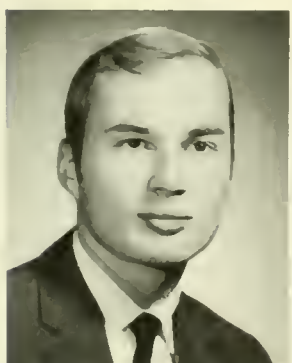

Theodore Brenneman



John B. Brescher





David G. Breskman



Ira R. Breslow



G. Adrian Brown



Thomas S. Brown, III



Robert A. Bruno



Terence J. Burns



G. Robert Butt

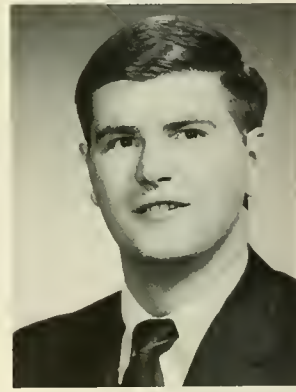

Thomas M. Bynon





Edward C. Byrd



John H. Carson, Jr.

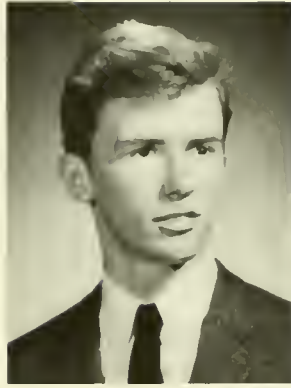

John M. Cawley

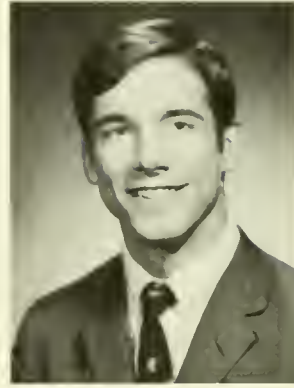

Jeffrey T. Chappelle



Steven O. Chastain



Rockwell J. Chin



Chris L. Christman



James C. Christman

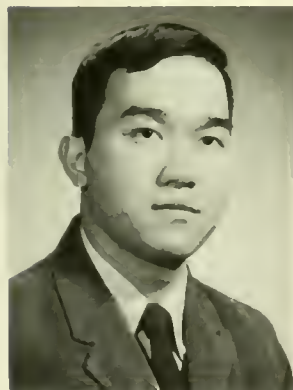

Jerry G. Chung



Halliday Clark, Jr.



Craig D. Clauser



Allan B. Clauss

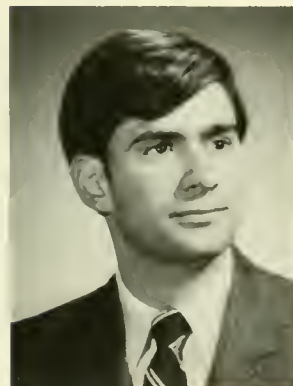

Charles I. Cogut

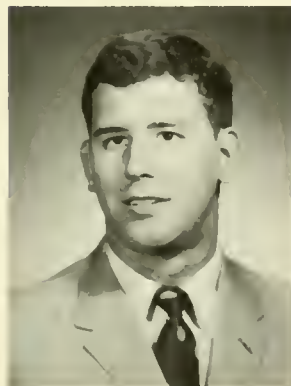

John F. Coleman



Charles L. Confer



Bruce C. Conklin



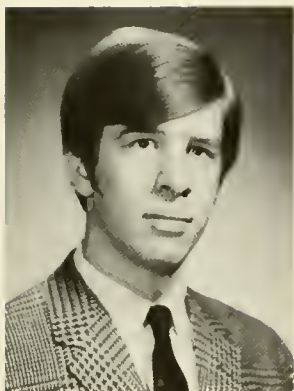

Donald A. Cook



William H. Cornwell



Robert K. Cox



John B. Crawford



Carl K. Croft



Richard J. Cromie



James L. Cumings



George Curme, IV

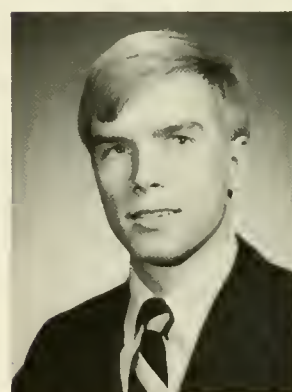

Daniel M. Curtis



Larry R. Dale

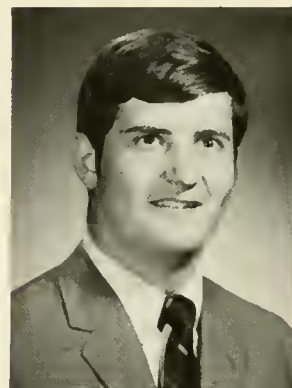

A. James Dalrymple



Thomas E. Dalva



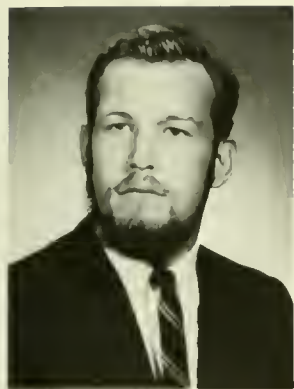

Peter K. Dane

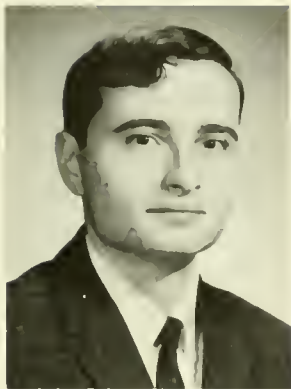

Thomas L. Davis



William R. Davis



William R. Davis, Jr.



James M. DeFrancesco



Robert C. Deitchman



Thomas W. DeLong



Thomas M. Dennis



David J. DePalma



John B. Dexter



William F. Dieter

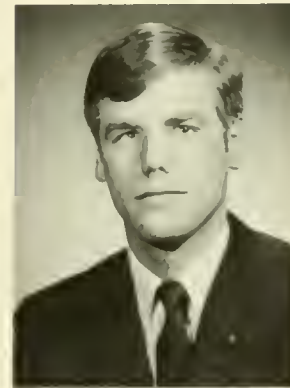

Carl A. Dietz





Anthony J. Dixon

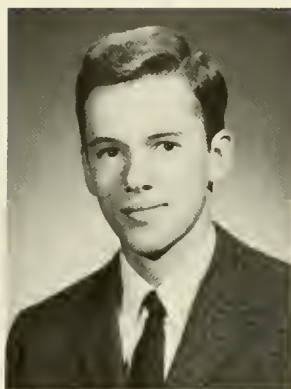

Gary L. Dixon

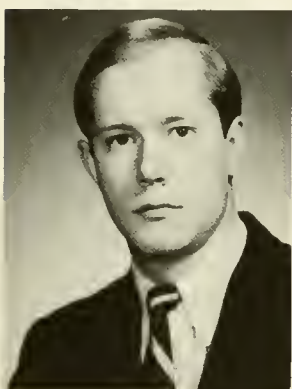

John B. Donaldson



D. Shane Donche

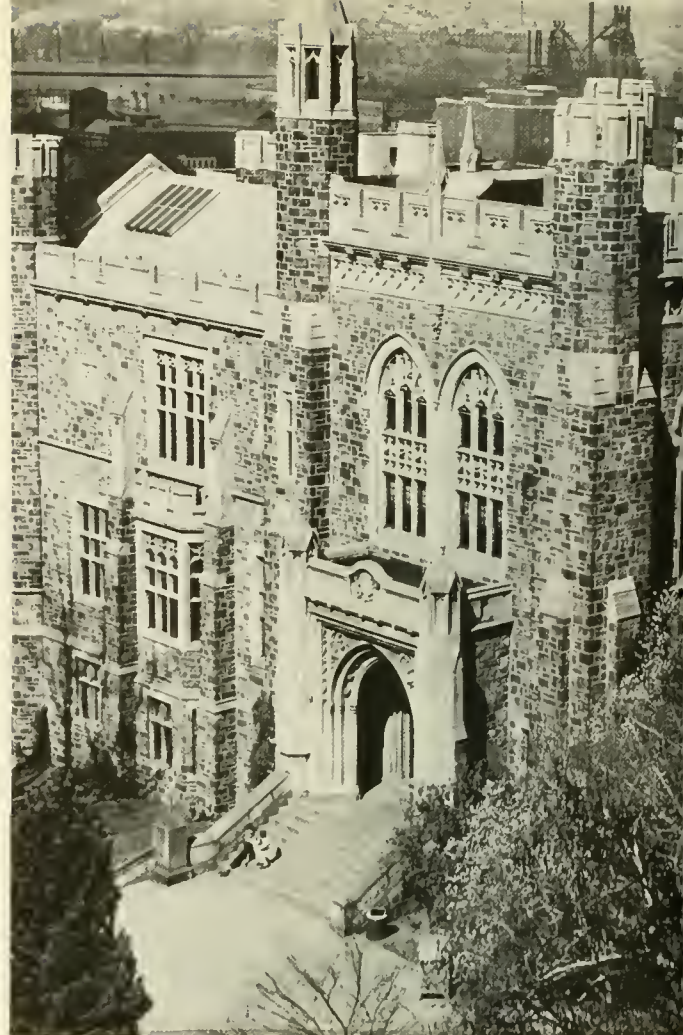

Richard S. Dorer



James L. Dorris



Jack F. Douma



Costas J. Douvanis



Howard G. Drake



Gary A. Drescher



James E. Drumm



James P. Dunlap





James C. Dunn



L. Douglas Dworski



Robert W. Eakle



David A. Earp



Donald P. Eckert

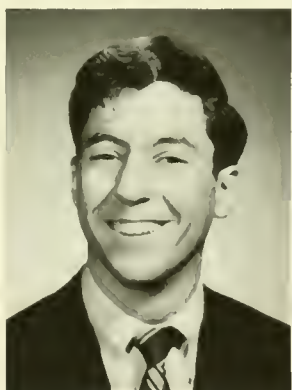

Michael R. Edelman



Barry L. Edwards



E. Barry Edwards



Gary K. Edwards



Steven L. Edwards



George Eisele, II



Keith M. Ela





Robert J. Elbich



John D. Eler



Saul S. Epstein



David R. Fair



Stephen D. Elder



William F. Elers



Richard R. Eynon



Frederick F. Fairfield



Gregory B. Fales



John R. Farrell





Ira O. Feinberg



Andrew H. Feinstein



Marc D. Feldman



Bruce C. Fichter



Gary S. Figore



Giles F. Filley, Jr.



Ronald R. Fink



James S. Finne



Charles W. Fisher



Dennis H. Fisher



Guy G. Fisher



Harold A. Fittipaldi



C. William Flammer



Robert J. Fleming



Charles J. Fleury, IV



John S. Flick



Glenn A. Fontana



Victor K. Forsberg

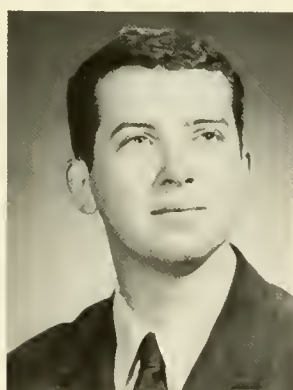

George O. Fowler



Bradley M. Fox



Gregory C. Frantz

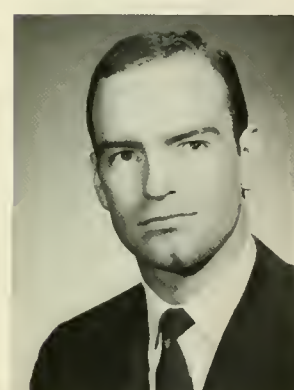

Robert D. Frawley



James S. Frazee

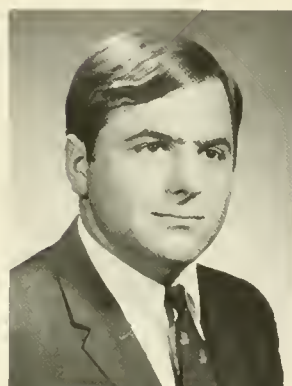

Gerald E. Frick

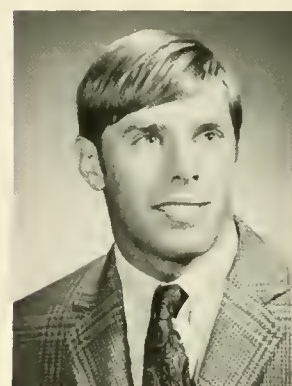

Thomas C. Frost



Michael S. Galardi





Charles A. Gallo, Jr.



Michael C. Gallo



Steven B. Garfunkel



William A. Gast



Mark J. Gera



Robert A. Geremia



Gary A. Getto



William E. Gilbert



Peter M. Gill



Philip H. Gitlen



Franklin M. Gittes



Benson S. Goldberg





Henry P. Goldberg



David B. Gooch



Craig R. Goral



Robert J. Gordon



James F. Graczyk



Allen K. Grammer



David Grason



Arthur T. Gravina



Daniel E. Greenburg



Roger P. Gregor





John P. Griffin, II



Bruce A. Gruber



Roy A. Gruver



Lloyd S. Guerci



Welles R. Guilmartin



Jan E. Gustafson



Stephen M. Haas

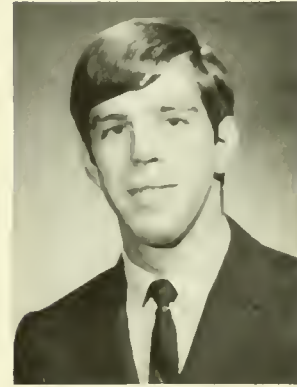

Gavin Hadden, III



Barry R. Hagenbuch



Charles E. Half



Peter K. Hall



Thomas W. Hall, Jr.



Robert E. Hand, Jr.



George Hanlon



William K. Hannan



Paul C. Harper



James R. Harpster



Stephen A. Harris



John W. Hart



Henry T. Haselton



Donald E. Hawbaker



James E. Hayes

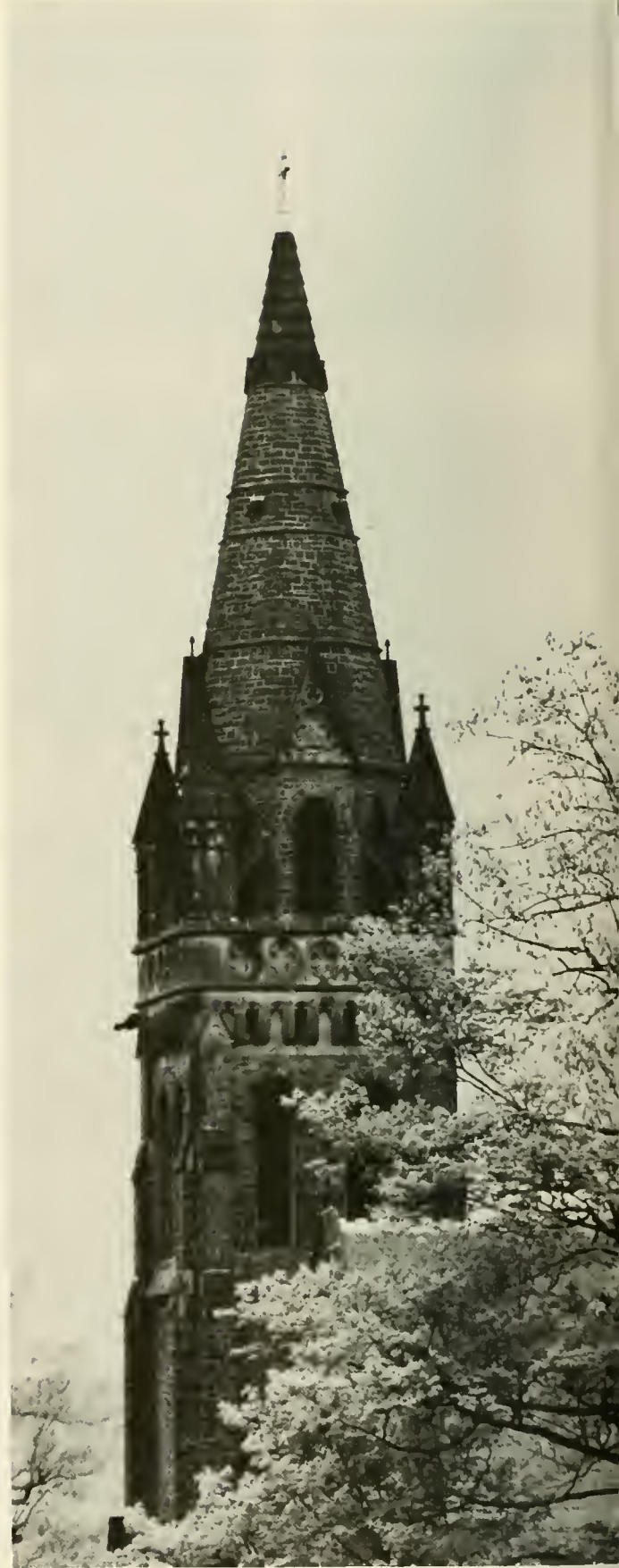





Kenneth M. Hayes



Ronald Heide

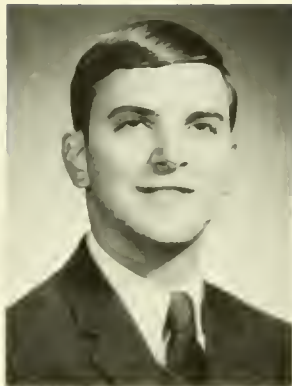

Harry H. Heiges



Marc E. Heller



David L. Hendel



Clarke D. Henley



Peter J. Henning



Mark A. Herman



James Hermiston, III

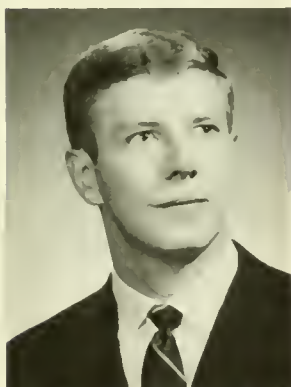

George R. Herr, Jr.



William R. Herzog



Edward M. Hess



Alan J. Highhouse



James C. Hill



Miron M. Hlywiak, Jr.



William J. Hoben



Gregory R. Hodge



Jeffrey L. Hoffheins



Fredric A. Hoffman



Glenn W. Hoffman

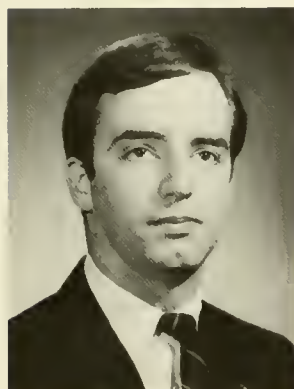

John C. Holden

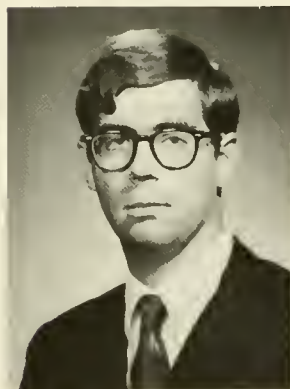

Thomas A. Holman



Richard G. Holmes



James J. Hone, Jr.

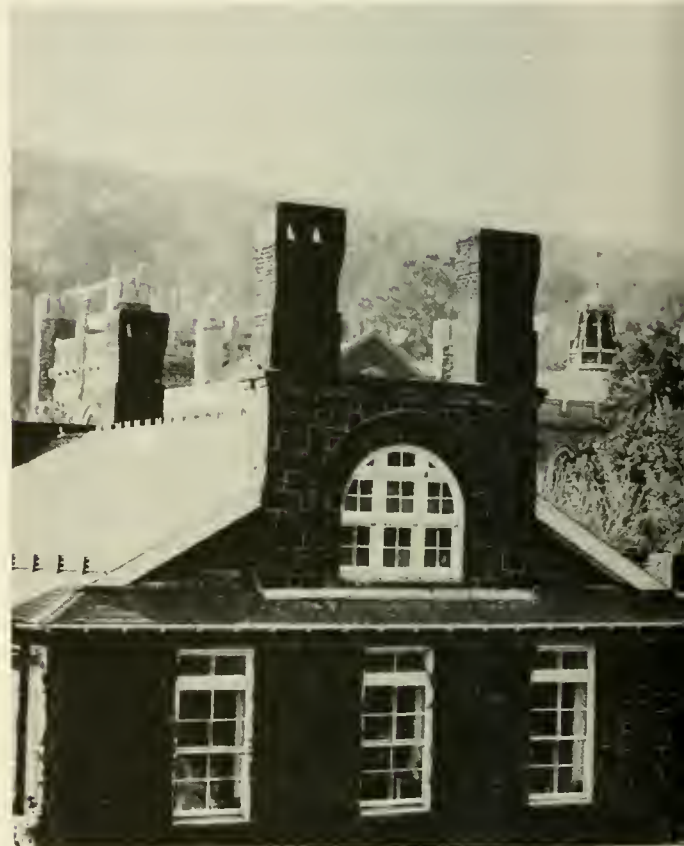

Mark S. Horowitz



David L. Hotchkiss



Raymond H. Hoving



Jack G. Hoyt, Jr.





Dale A. Huber



David L. Hughes



George O. Hughes



Kenneth S. Hull

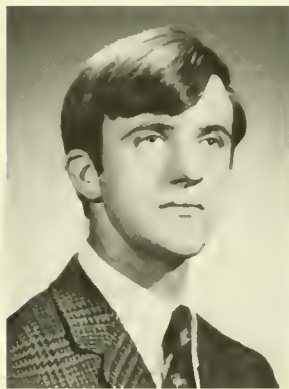

Thomas R. Hunt, Jr.



James F. Huston



William Hutchinson



Michael W. Hyland



John E. Idenden



George A. Ikeda

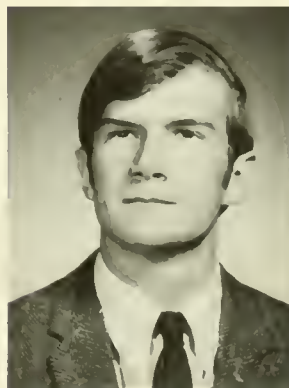

Anthony A. Imhof

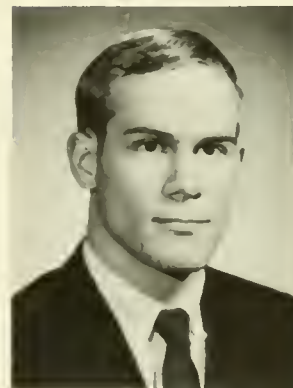

William R. Isinger

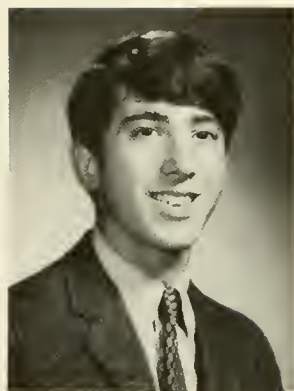

Howard D. Jacob

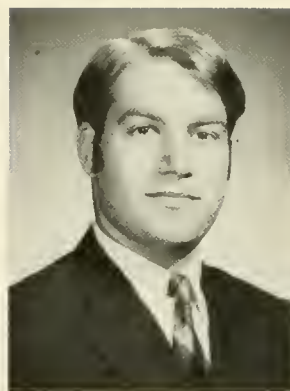

Paul M. Jacobs



Stephen A. Jasper



W. Kenneth Jenkins



Charles F. Jennings



Mark R. Johnson



Richard W. Johnson



Wayne Johnson



Douglas K. Jones



John C. Jones



Kenneth B. Jones



James F. Jordan

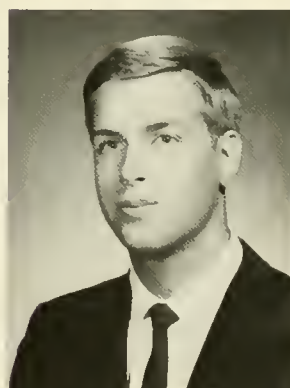

Richard J. Kaiser



Stuart B. Kaplan





Donald W. Karn



Robert T. Kasenchak



Richard H. Kasting



William D. Kastning



Michael M. Katz



Winder G. Keating, Jr.



A. Victor Keen



Ronald G. Keenan



Michael Keith



Thomas L. Kelly



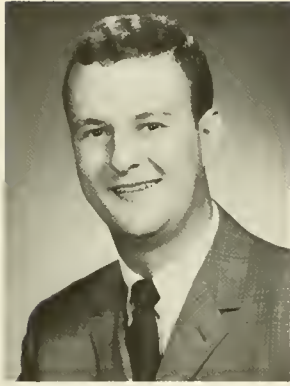

George E. Kemp



P. Donald Kemp, Jr.



James F. Kendrick



James L. Kennedy



David S. Kiefer



Robert Kirchberger



Jerry R. Klein



Martin I. Klein

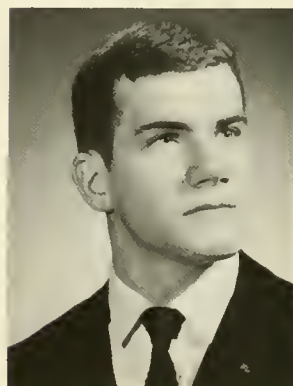

Timothy M. Kleiner



Christopher Klemmer



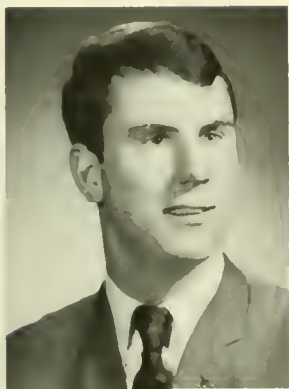

John Koegler



Paul R. Koepff

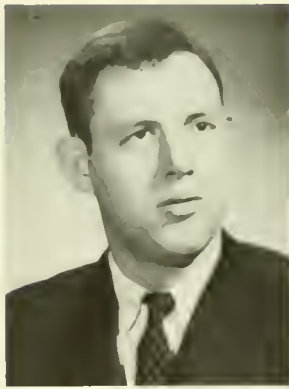

Donald J. Kohn



Ronald A. Kohser



Daniel E. Koplish



David Koran



Joseph J. Korpics



David H. Kusters



Paul J. Kozemchak



Myron N. Kramer



Donald L. Krampetz



Donald Kravits



Eugene A. Kudgus



George Kulp



Harry Lambart



Charles Lang



Richard Langborgh



Charles Lapihuska



Harry Laubach



D. William Layton



David Leamy



Steven J. Lee

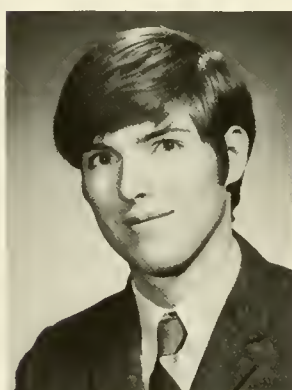

William A. Leete



Richard J. Lettieri



Charles Leutzinger

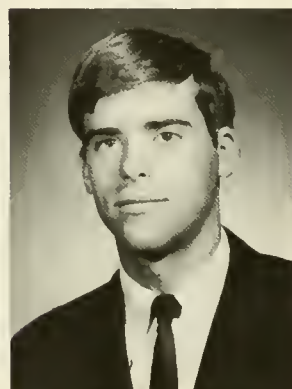

Steven Levy



Thomas Libsch



Barry A. Lieberman





William J. Liss



Dean A. Logan

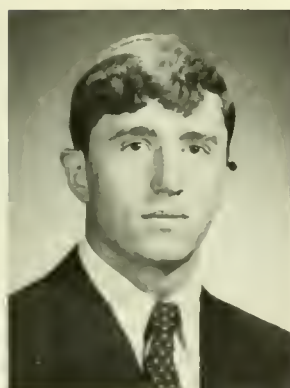

Hal A. Long



Harold Long



Leonard Lorch



H. Edgar Lore, Jr.



Louis Lovas



Thomas N. Ludlum

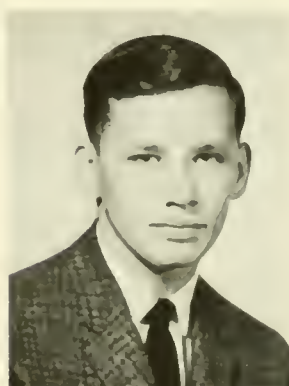

Ronald D. Luff



Scott B. Luley





Richard S. Luse



John MacCrum



E. C. Machin, III



Martin J. Mack



James W. MacKeith

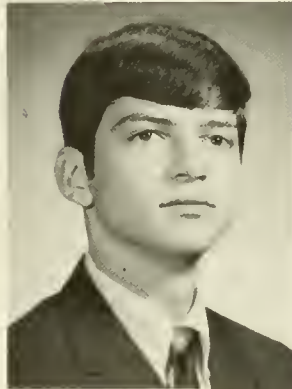

Thomas MacVaugh



George Malone



Bruce Mantell



Stephen Marcum



Henry Maresh

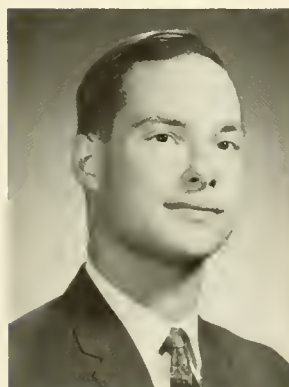

W. Geoffrey Marsac



Robert L. Marvin

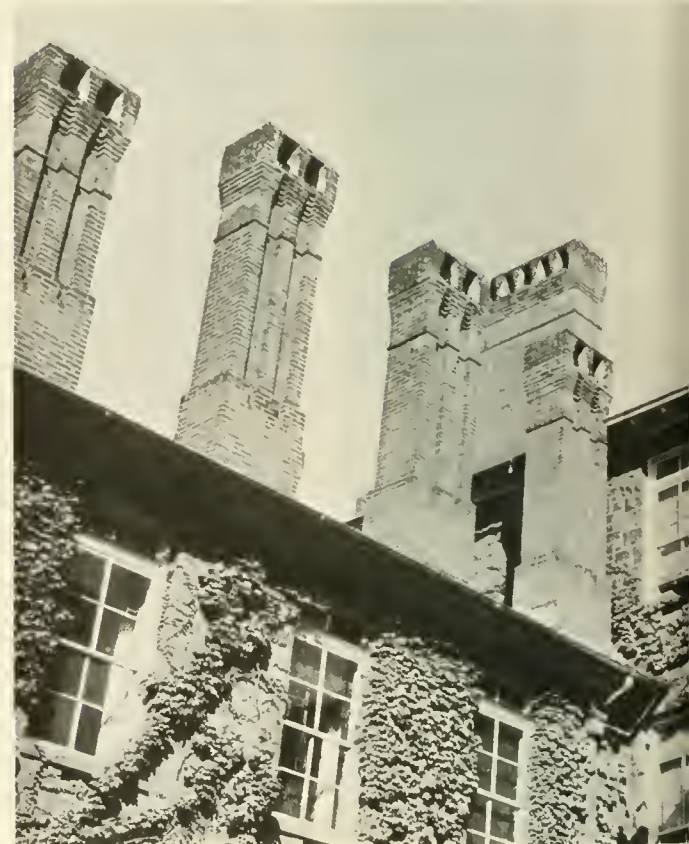





Charles Mascari



Harold Mastenbrook

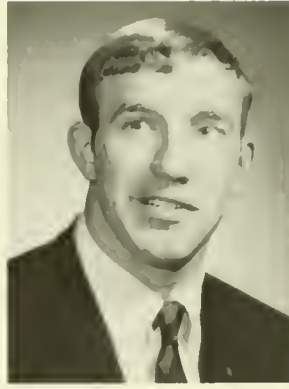

Ronald Matalavage



Alan L. Mazer



David J. Mazsa



Anthony McAndrew



William McClintic



J. James McClure



William McCoach

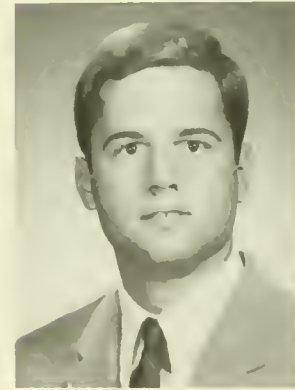

George H. McConnel



Keith McCrea



Joel McFadden



Bruce N. McFarland



Robert T. McHugh, Jr.



Joseph McKeehan

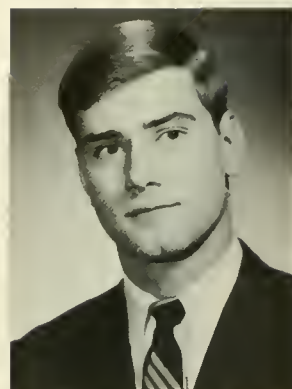

William R. McKown

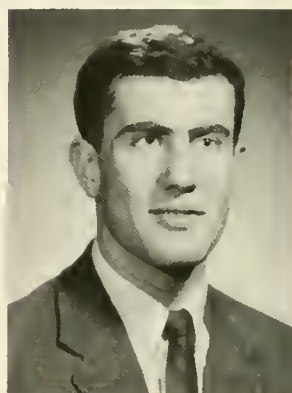

John D. McLean

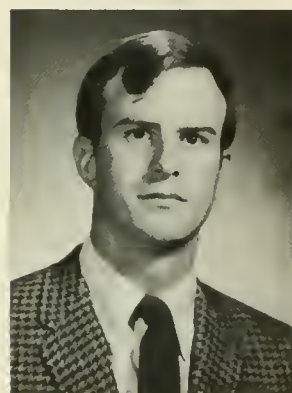

James McNeill



Michael McNell

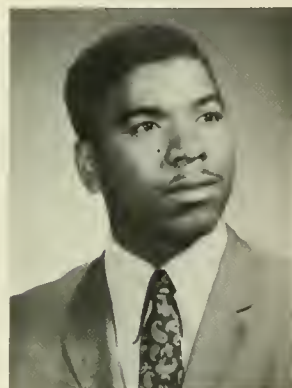

Dashiell Meeks



Kenneth Meinken



E. David Melcher



Harold G. Melville



Paul Mendelsohn





Ray L. Mendelsohn



Anthony J. Mendicino



Jeffrey G. Messinger



Jelmer A. Miedema

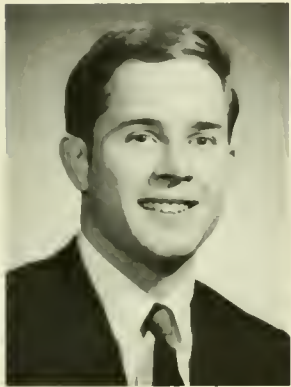

Serge Migdal



James M. Mihalakis

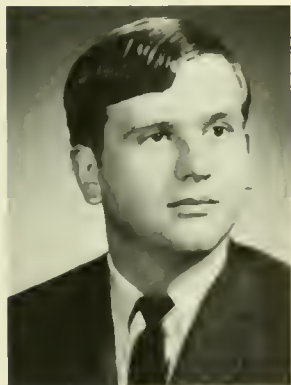

Steven W. Mikels



Richard P. Miller



John W. Minelli



Stephen Minnick

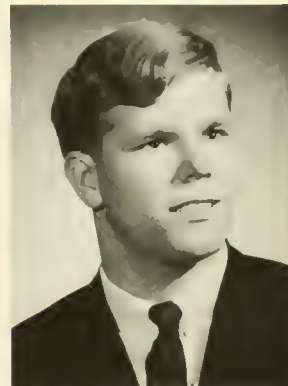

Thomas E. Mitman



G. Jon Moffitt, Jr.

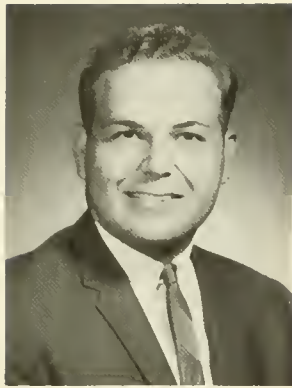

Donald Moleski



Eduardo A. Montero

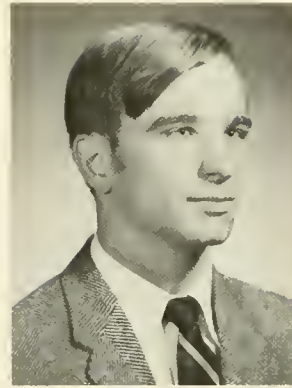

Richard B. Moore



George Morgan, Jr.

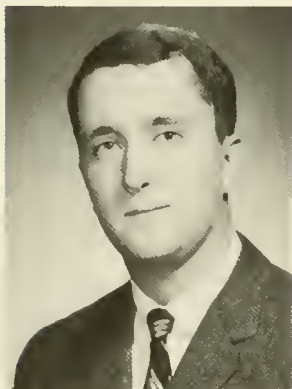

James D. Morrison



John E. Morrow, III

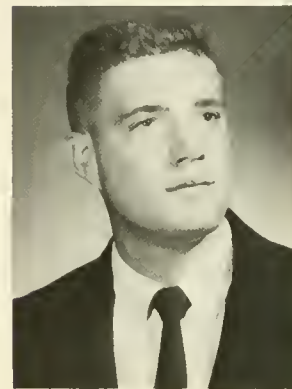

W. Richard Mosig



William R. Mura

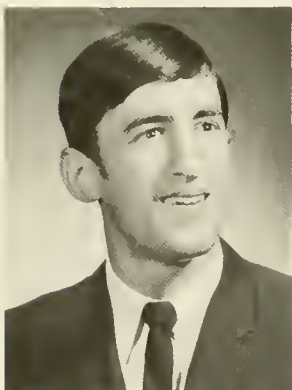

William F. Murphy



John Musser



Dale E. Newbury



Richard S. Newman



Willie C. Newsome



John H. Nickey





Charles R. Nippert



Everett Norbury

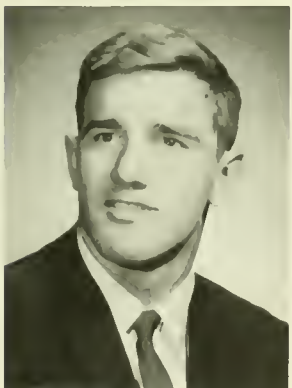

Charles R. Nordquist



Mark S. Nussbaum



William P. Olawski



Kenneth C. Olive



Cole H. Oram



John E. Orloff, Jr.



William M. Orr



David A. Oskin

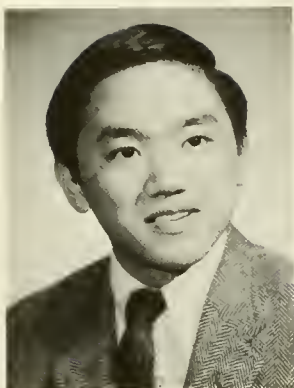

Loren D. Ota



Chester Ottinger



Francis J. Paquin



John P. Paris

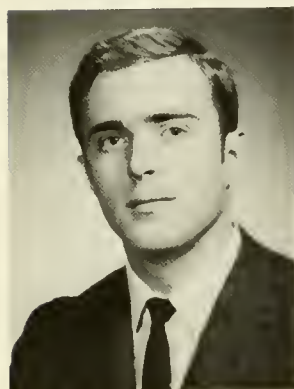

Michael Parry



Richard A. Parsons



Edward J. Paukovits



Kenneth R. Pech



Jon R. Peisinger



Charles Perrottet



Randal V. Peters



Robert L. Pettigrew

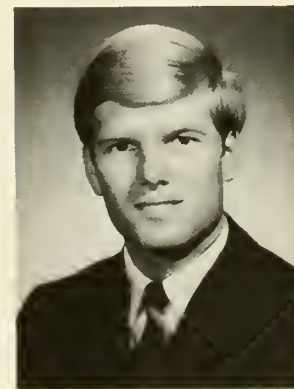

Robert E. Pfeiffer



Steven G. Pierce

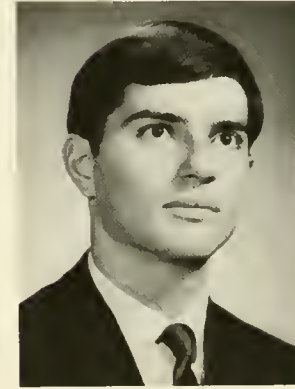

John Pietrantonio



John E. Pinckney





Leo Plonsky



Leonard Poff



Leonard M. Poveromo



James Pressler



James D. Price



William R. Price



Alan E. Proctor



Allan R. Purcell



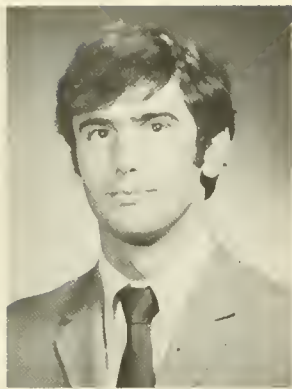

Richard Rainin



Melvyn L. Rappeport



W. Steven Rauscher



John P. Read



Rodney Read



Lucius Riccio

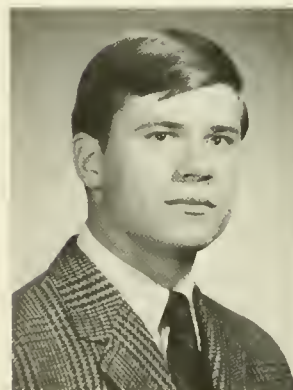

Richard E. Rice



Jonathan Rick



William M. Rimmey



Thomas J. Ritter, Jr.





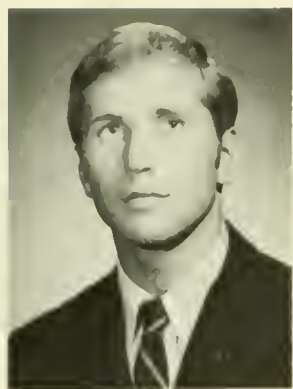

Millard P. Robinson



David R. Rogerson

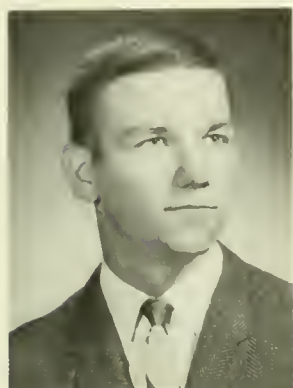

Steven W. Rohrbach



John Rohrer



Stuart Romanow

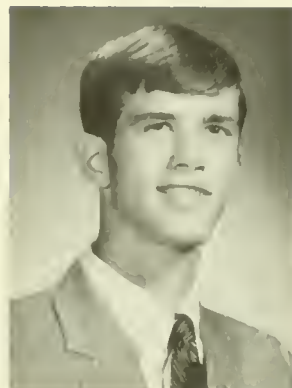

John M. Romary



Thomas P. Romig

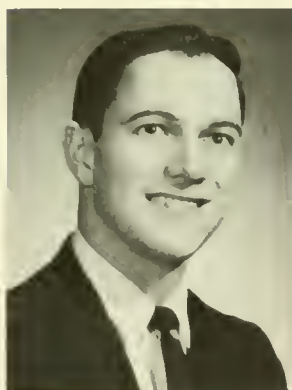

David Ronemus

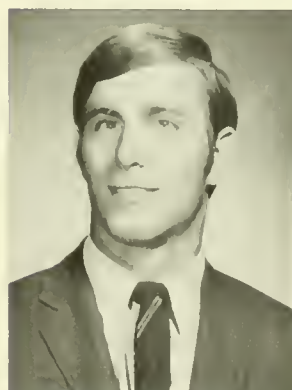

Philip W. Rosen



Keith L. Rosenberger



Roger Rosenberger



H. David Rosner



Thomas G. Roth



Larry D. Rutman

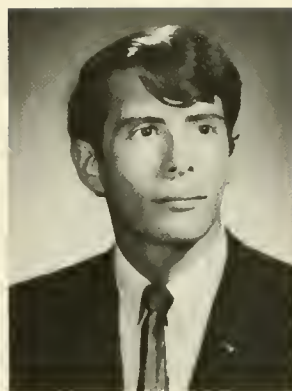

Dennis J. Salmon



Richard A. Sampson



George F. Samuels



Stephen Sanders



William S. Sanner

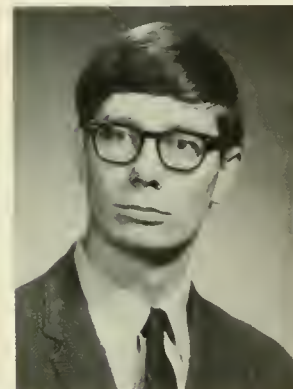

Joseph Sasfy

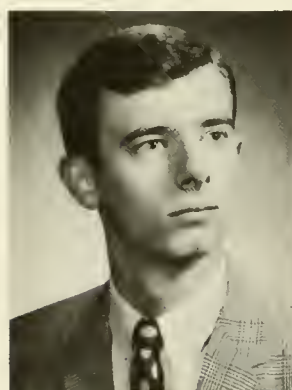

Daniel E. Sassi



Leroy E. Sauerwine



Glenn Savage



David Schaeffer



James T. Schaffer, Jr.



Sherman Schapiro



Myron Schatzberg



Carl Scheerer





Roger A. Scheid



Barry J. Schimpf



A. Raymond Schmalz



Richard A. Schmidt



Richard D. Schrott



Warren J. Schultz



Mark E. Schwartz



William Scrivener



Robert J. Seher



Joseph S. Seier

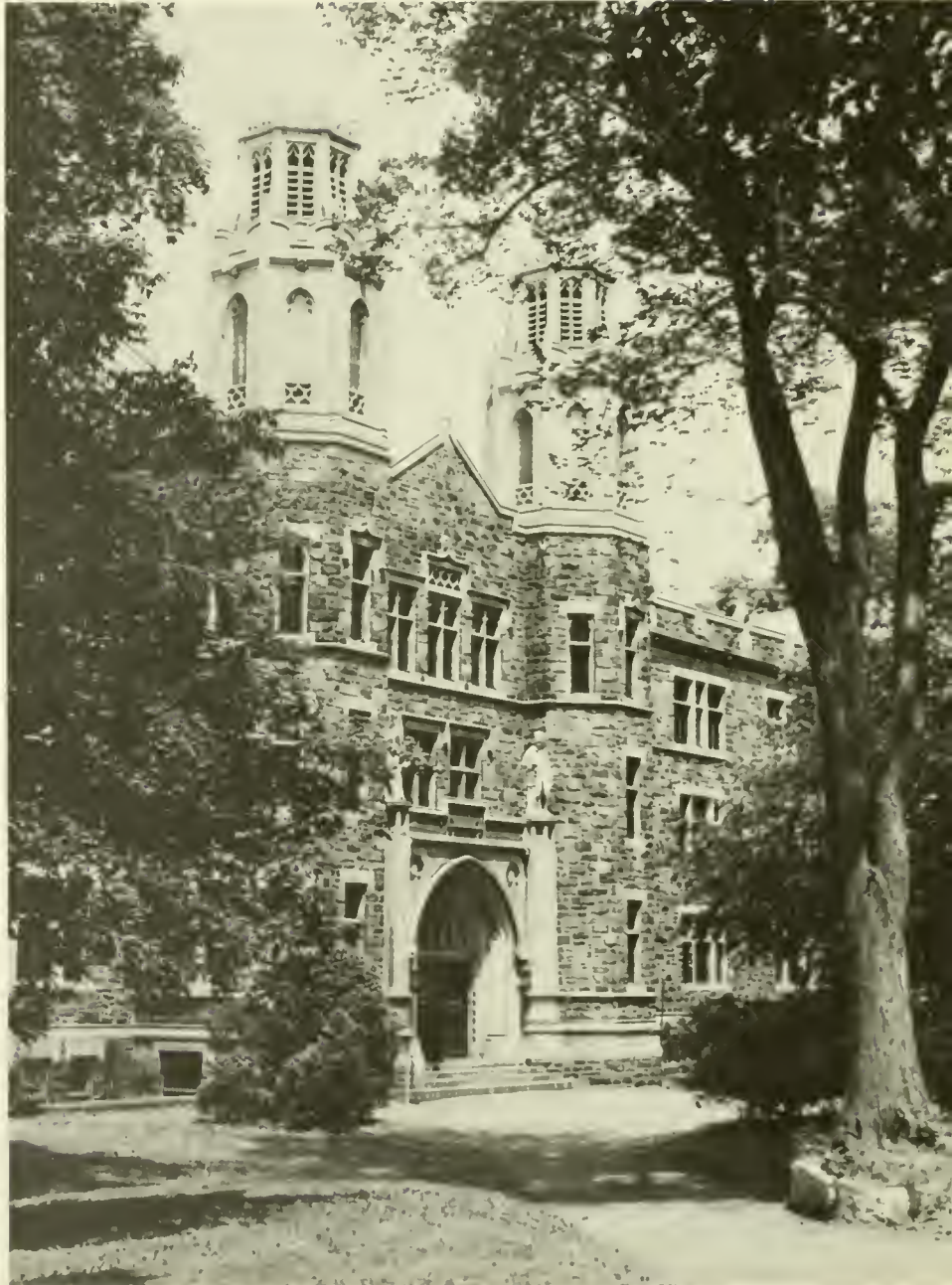





Warren G. Shaedle

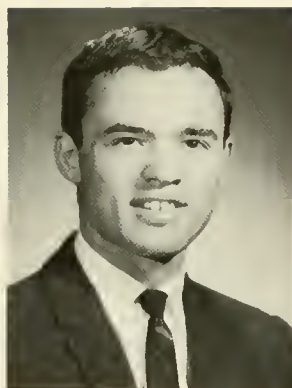

Allen W. Shatto



Robert K. Shattuck



Alan H. Sheppard



Craig J. Sherer

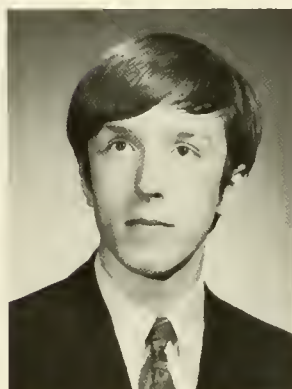

Kenneth C. Sherwood

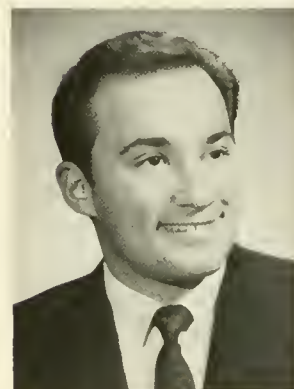

Stuart B. Shikora



Robert G. Shive



Robert B. Shrom, Jr.



David A. Shugarts





Walter E. Sieglen

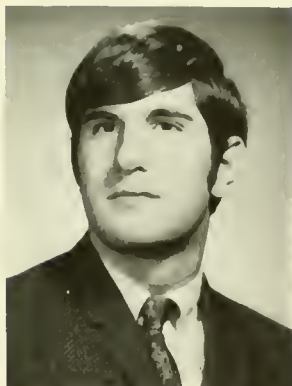

Michael Silverberg



Carl Slivinski



Stephen J. Simon

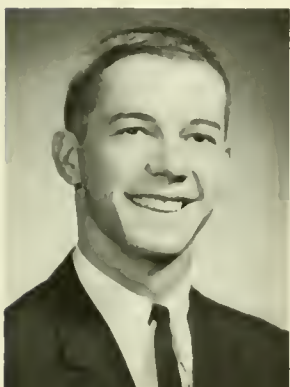

Jim S. Sineath



Michael Singer



Robert R. Sizelove



Gerald P. Sjoblom



Ronald W. Skinner



Kenneth Skowronek



Richard Slowes



Geoffrey A. Smith



Jay A. Smith



Robert W. Smith

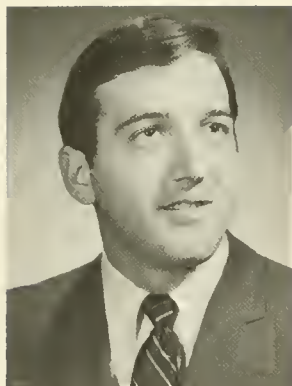

Ronald P. Smith



Stephen C. Smith



William R. Smith



Richard A. Smoll



Thomas J. Smull



John A. Smyser



Burton H. Snyder



Raymond E. Snyder, Jr.



Richard R. Snyder



Arthur Sohcot



Ejnar Per Sorensen



Alan Soschin





Joseph Sosnowsky



Robert K. Southard



James Spillane



Roger J. Stalowicz



Charles J. Stauffer



Willard P. Steckel



Richard P. Steelman



David J. Steklenski



David W. Stem



Frederic Stevenson



Stephen Stingle



Leverett Stone





Robert Stovall



Robert Straup



Richard P. Strauss



Jeffrey A. Strouse

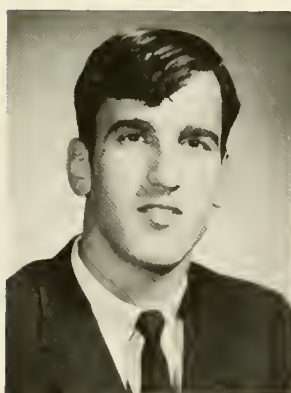

John W. Stryker



J. William Succop



Joseph M. Summerill



Thomas Sussman



Lawrence D. Swank



Stephen J. Szegda



C. Melvin Taber, Jr.



Jeffrey Tarnoff





Robert Tarr



David W. Taylor



Robert B. Taylor



Richard W. Telsch

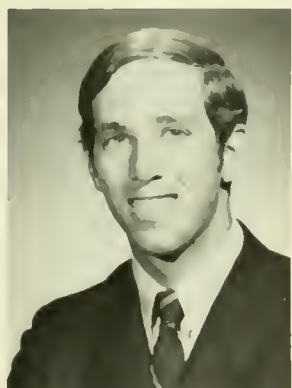

Paul A. Tomar



Larry I. Tomenga

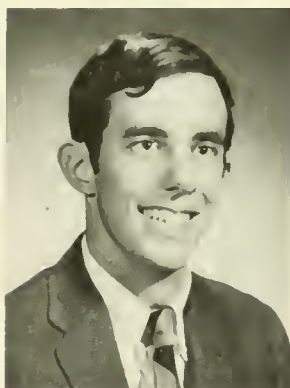

Dennis Tompkins



Ronald G. Toothman



John J. Toth, Jr.



Stephen F. Toth



Peyton Townes



Michael Trimmer

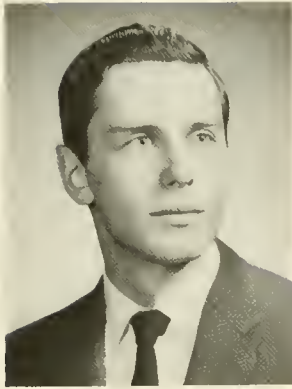

Louis E. Truskowsky



Robert J. Tse

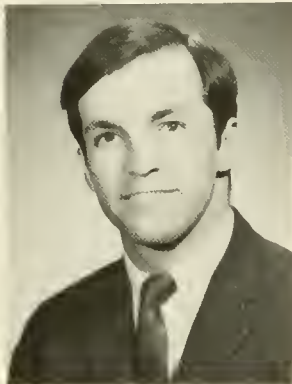

M. Martin Tucker, Jr.



Harry D. Tweedie



Walter Usinowicz



Joseph W. S. Valek



James Vander Kloot



George Van Doren



Robert O. Van Horn



H. Stewart Van Scoyoc



David R. Van Wye

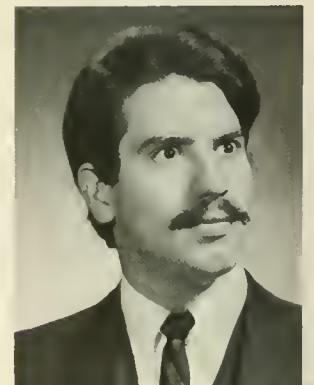

Thomas W. Vargo





Ray C. Walker



William T. Walker



James S. Wallace



Steven Walter



Joseph M. Walters



James R. Walton



Alan C. Ware



David G. Warlick



James A. Warters

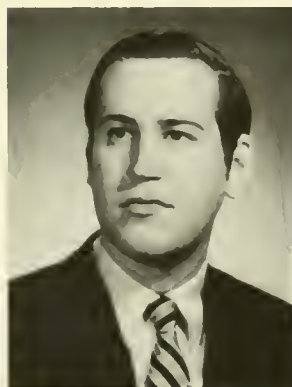

Lawrence I. Washor



Michael Webster



William L. Webster





Dale Weiler

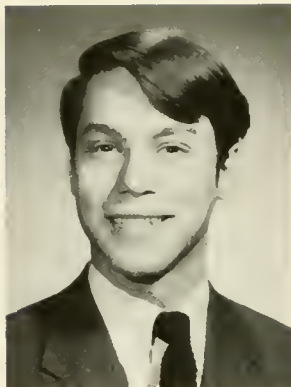

Andrew Weinberger



Paul J. Welch



Douglas B. Welldon

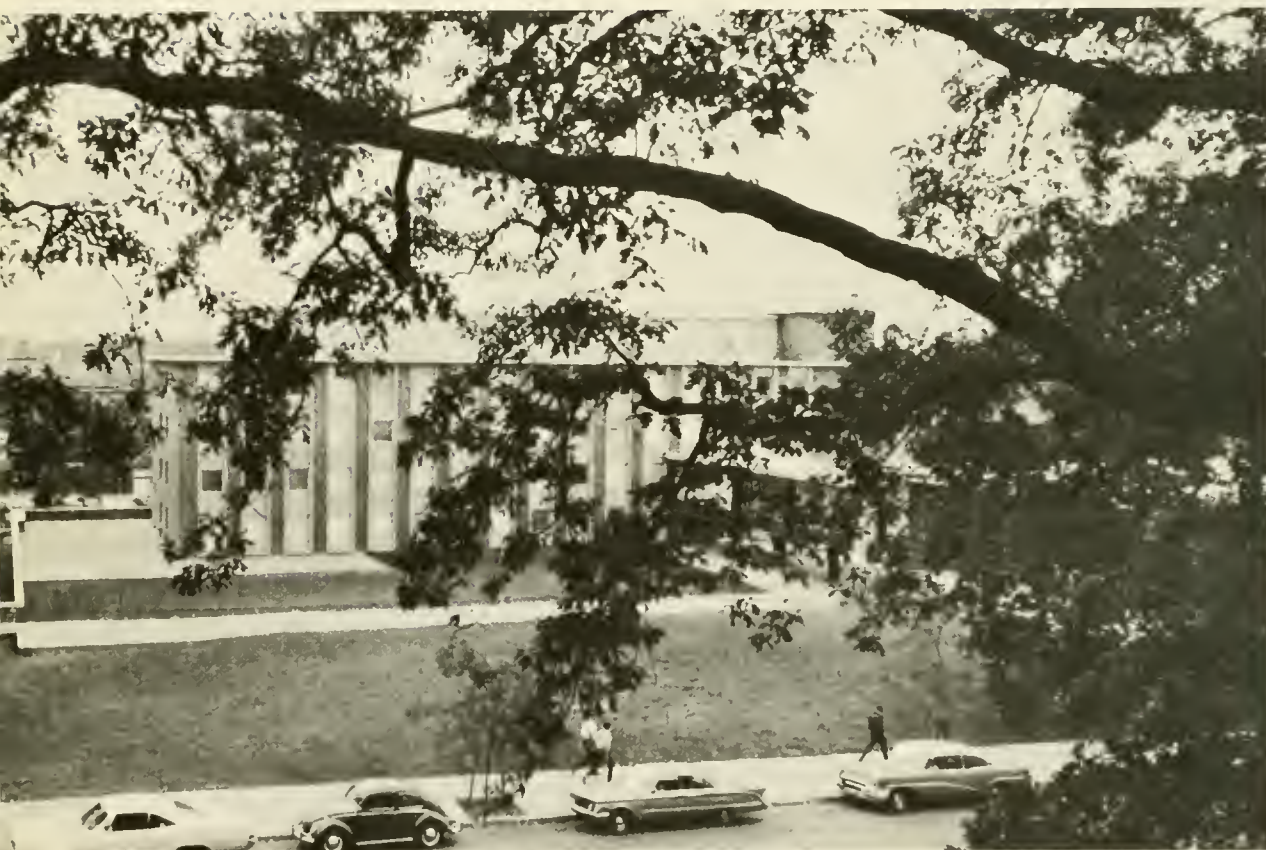

Cornelius R. Wells



John H. Welsch



Arthur E. Wemmell, Jr.



David E. Werkheiser



Karl D. Werner



John H. Werring





Brian J. Whalen



Howard M. White



Jack B. Wielar



Paul F. Wiener

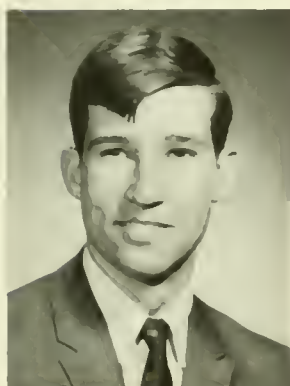

Donald J. Wikstrom



Robert C. Wilcox



Gordon L. Williams



J. Newlin Williams



Fredric W. Wilson



John J. Winders







Richard D. Wirth



Thomas S. Wise



Charles Wohlers



Eric E. Woll



Dan H. Woodard



Gregory Wustefeld



Samuel V. Wyatt, Jr.



H. Boyd Wylie, III





S. Alex Yellin



Edward Yewdall



Gregory C. Young



Richard L. Young



Thomas F. Zink



Frederick Zollinger



Lawrence Zweifach

## IN MEMORIAM

*Dennis Paul Schell*

*Christopher Amsler Heller*









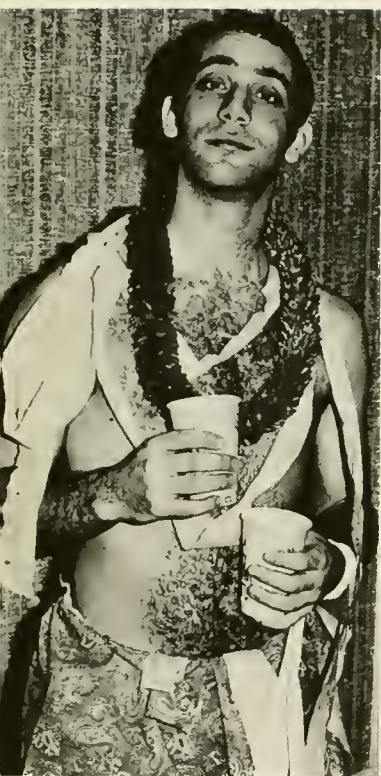

















## Community

"... If Lehigh is to succeed in its ambition to become a center for educational excellence, that success is partially dependent upon the community in which it exists. Our location in relation to population centers, transportation, industry and other colleges and universities is in our favor. We are, for instance, the only graduate center between Philadelphia and State College. One might say that we are another natural resource which the Lehigh Valley has to offer. The stakes which the University and the Lehigh Valley are playing for in the future are closely related. The Valley seeks to attract new industries and to insure the economic well-being of its citizens. The University must have a thriving community in which to grow. Each can, and must, support the other.

We believe as you do in the great future of the Lehigh Valley. We know that New York is expanding to the West and Philadelphia to the North, and that we are where these two expansions meet. Inherent in Lehigh's present educational plans is the desire to provide more service to this dynamically growing Lehigh Valley in terms of cultural, professional manpower, and economic needs. The Community will be helped in attracting desirable people and industries by the University. The University needs the support of the Community. This is, of course, especially true of Lehigh as a private university.

The support we seek is not only financial. The people of the Lehigh Valley possess many talents and ideas which can nurture our educational program and insure Lehigh's position as a center for educational excellence . . ."

*President W. Deming Lewis  
March 29, 1965*







"Know the diamonds your hand holds."

Ramball Jewelry

129 W. 4th St.

Bethlehem, Pennsylvania



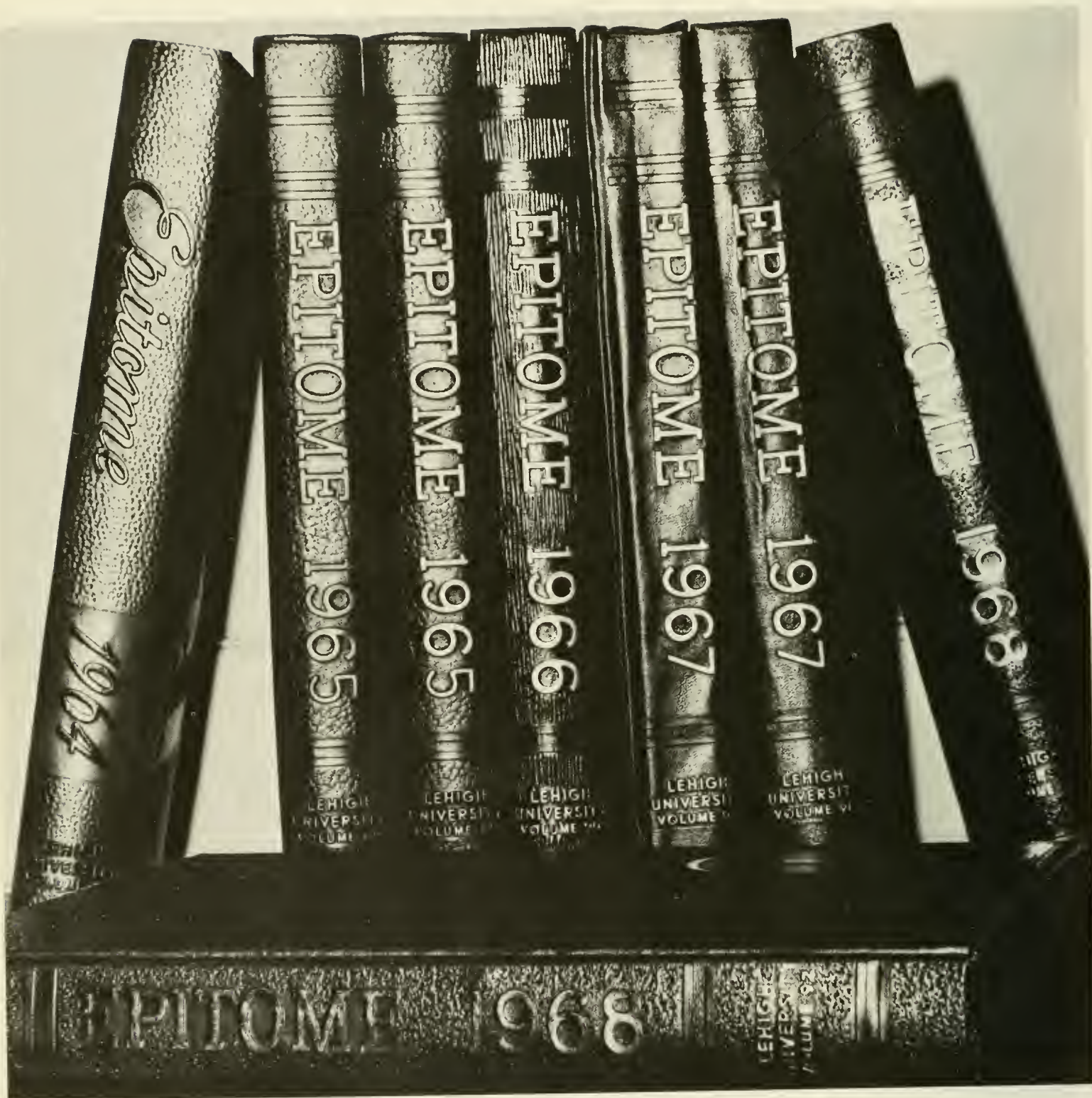

## Merin Studios, Philadelphia

For many years, *Merin Studios of Philadelphia* have done most of the EPITOME photography and have been of special assistance to the staff with prompt and accurate service.



High quality canned goods are supplied by Harold Stephens Co.



Luxurious accommodations and an atmosphere for all occasions at the Holiday Inn of Bethlehem.

## EL CETRO RESTAURANT

AT HOLIDAY INN OF AMERICA

Routes 22 & 512  
Bethlehem, Pennsylvania  
Phone 865-3424



**Bob's Photo Shop**  
Photography at its Best

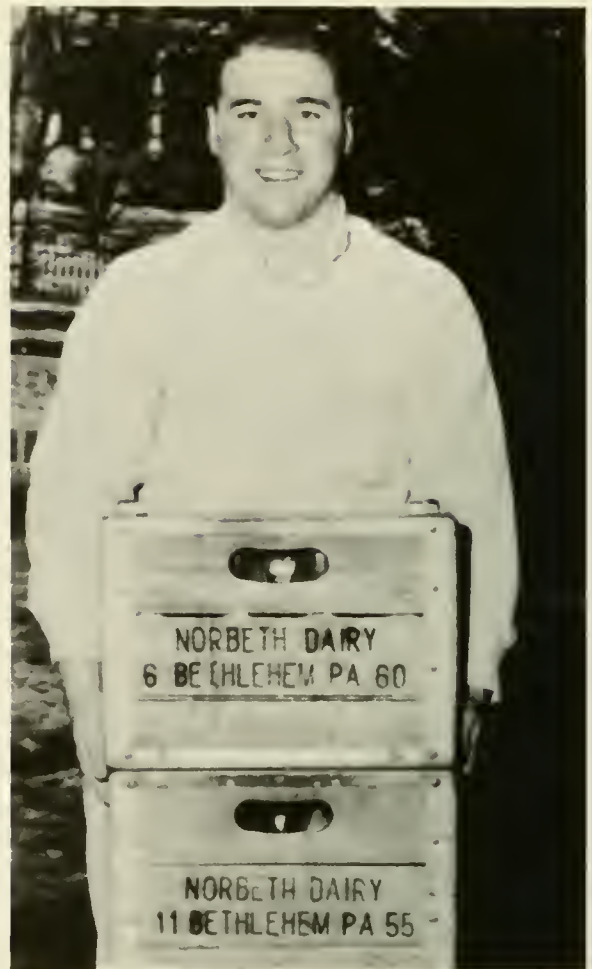

**The Norbeth Dairy**—for all your dairy needs.

## **B & M PROVISION CO.**

Allentown's Leading Food  
Purveyor

serving all the leading food  
services, including FSA  
at Lehigh

1040 N. Graham St.

Allentown, Pa.

PHONE 434-9611



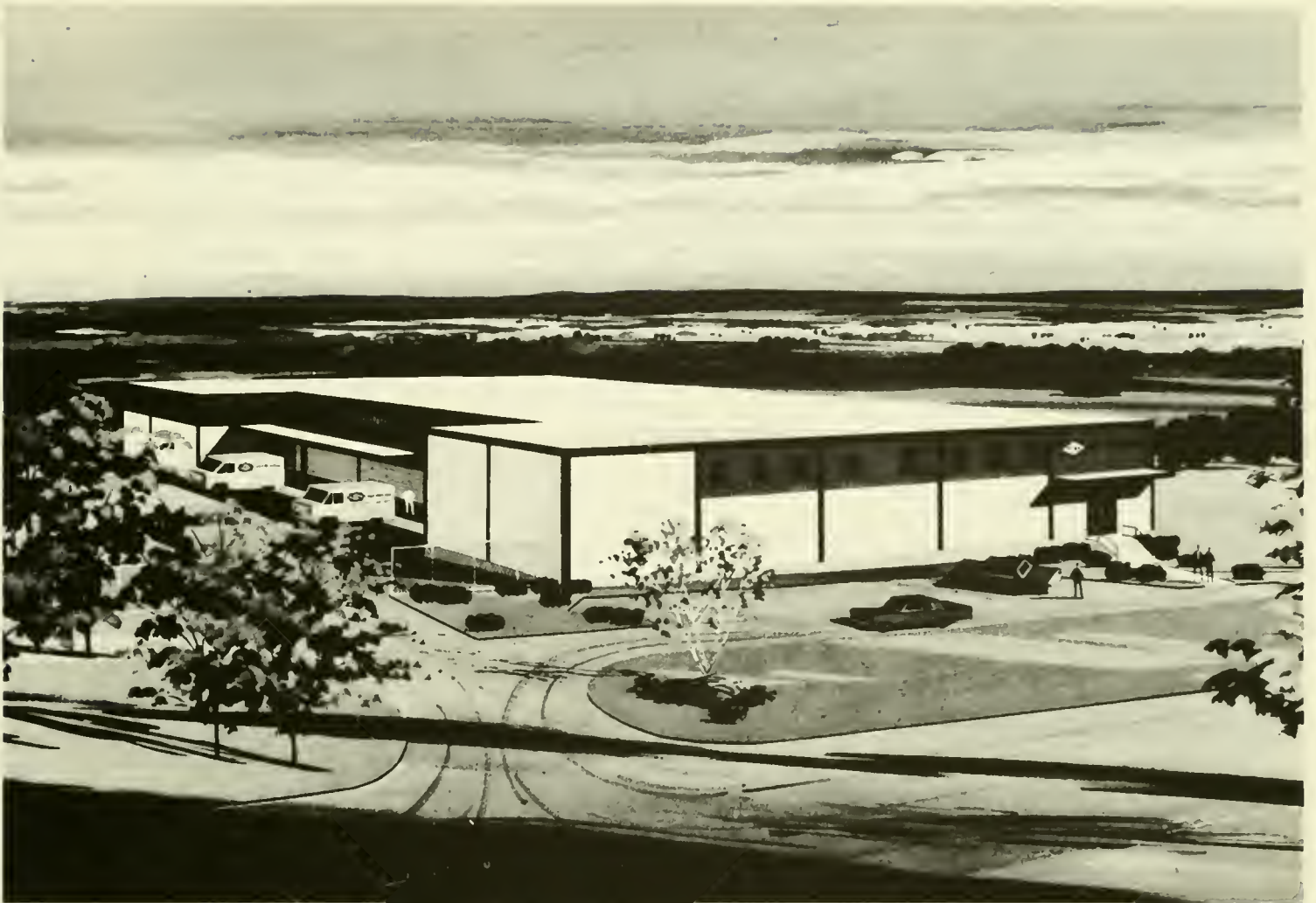

## *Penn—Coat and Apron Supply*

Lehigh Valley Industrial Park  
Allentown, Pennsylvania





*Freeman's Dairy supplies milk for Lehigh's Dining Service.*



*The quality meats served in many of Lehigh's fraternities are supplied by K. Heeps, Inc. of Allentown.*



*Seven-up is a pause that refreshes during study breaks.*



## Central Plumbing & Heating Company

"Industrial, commercial, and process piping."

1204 Hamilton St. Allentown, Pennsylvania



*J. J. Morello Inc.; Roofing Contractors*  
"For tops we're tops"



The Mart Memorial Library  
*E. C. Machin, Inc.; Building Contractors*



*The Supply Bureau fulfills most of the Lehigh student's needs.*



*Earl W. Ecker, Inc. has the construction of Tau Delta Phi and Pi Lambda Phi fraternities to its credit.*



*Lehigh Lithograph, Inc. expertly handles much of Lehigh's large printing needs.*



*Miller Wholesale Paper Co. supplies paper products of all kinds to the University.*

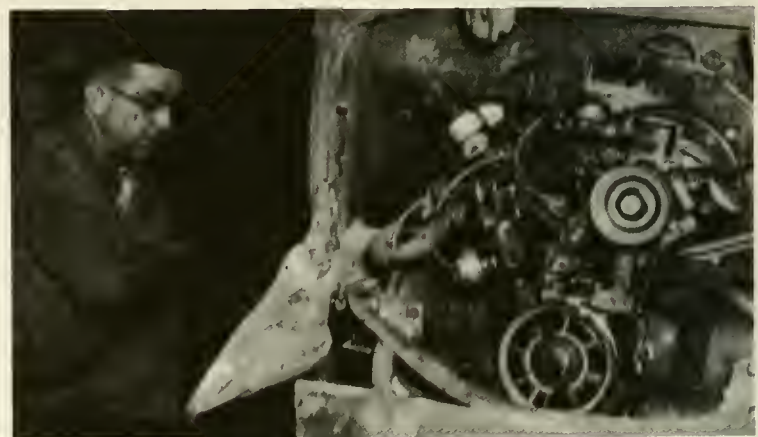

*If your car is in this shape, you need Kresge Auto Repairs.*





For fast expert care, most Lehigh men rely on *Allen Laundry* for their laundry and dry cleaning needs.



The Mart Memorial Library  
*Clarence B. Haney, Inc.*; Mason Contractor





The *Hajoca Corp.* of Bethlehem supplies much of the plumbing and heating equipment for Lehigh.

*M. W. Wood Dining Service* is well known to Lehigh men for its high quality food and service.



# SENIOR DIRECTORY

FREDERIC HENRY ABENDSCHEIN

*Mechanical Engineering*  
M & M.

Columbia, Pa.

JOHN LOWELL ADAMS

*Accounting*  
Gryphon Society; Beta Alpha Psi; Alpha Kappa Psi; Freshman Baseball; Sophomore Honors; Dean's List.

Adamsdale, Pa.

JOHN RIDGWAY ALLAN

*Geology*  
Delta Chi; Housemanager; Geology Club; Dean's List.

Little Falls, N.J.

ARTHUR W. ALTENDERFER

*Civil Engineering*  
Delta Chi; Freshman Basketball; A.S.C.E.; Sports Car Club; Bethlehem Tutorial Project.

Waldwick, N.J.

GREGG AMORE

*Psychology*  
Varsity Wrestling; Freshman, Sophomore, and Junior Honors; Dean's List.

Bath, Pa.

JOHN K. ANDERSON, JR.

*Biology*  
Delta Chi, Sergeant at Arms.

Baldwin, N.Y.

RICHARD L. ASTLEFORD

*Mechanical Engineering*  
Freshman and Varsity Swimming. Co-Captain; A.S.M.E.; J. G. Gravany Freshman Trophy; Lehigh Long Distance Swimming Trophy.

Allentown, Pa.

GREGORY L. AUGHENBAUGH

*Natural Science*  
Gryphon Society; R.H.C., Discipline Committee; Phi Eta Sigma; Tau Beta Pi; Alpha Epsilon Delta; Delta Phi Alpha; Lehigh Valley College Volunteers; German Club; Freshman and Sophomore Honors; Dean's List.

Clearfield, Pa.

RAYMOND W. AUGUSTIN

*Mechanical Engineering*  
Pi Tau Sigma.

Philadelphia, Pa.

GREGORY H. BAKER

*Mechanical Engineering*  
Alpha Tau Omega; A.S.M.E.; Campus Chest.

York, Pa.

WILLIAM H. BALDWIN

*Electrical Engineering*  
I.E.E.E.

Orchard Park, N.Y.

PAUL A. BARAN

*English*  
Dean's List.

Patton, Pa.

DENNIS R. BARDMAN

*Chemical Engineering*  
Delta Sigma Phi, Vice President, Secretary; A.I.Ch.E.

Pottstown, Pa.

MARK PHILIP BARNETT

*Mechanical Engineering*  
Pi Tau Sigma; Sophomore Honors; Dean's List.

Livingston, N.J.

STEPHEN J. BARTELL

*Marketing*  
Sigma Phi Epsilon, Vice President; Class Cabinet; I.F.C., Parliamentarian; A.I.E.S.E.C.; Cheerleading; WLRN.

Poughkeepsie, N.Y.

JOHN E. BARTH

*Industrial Engineering*  
Theta Xi, Vice President.

Langhorne, Pa.

JAMES L. BATCHELER

*Industrial Engineering*  
Kappa Alpha, Vice President, Pledgemaster; Class Cabinet;

Virginia Beach, Va.

I.F.C., Student Activities Committee; Scabbard and Blade, Secretary; A.I.I.E., Treasurer.

RICHARD D. BATISTE

*Electrical Engineering*

Windber, Pa.

ROBERT E. BAUER

*Foreign Careers*  
Sigma Nu, Treasurer; Varsity Band.

Berwyn, Pa.

JAY GAUGER BAUMER

*Mechanical Engineering*  
Beta Theta Pi, President, House Manager; I.F.C.

Milton, Pa.

PHILIP W. BEARN

*Civil Engineering*  
Emery House; A.S.C.E.; Sports Car Club.

Quakertown,

PAUL CHARLES BECK

*Civil Engineering*  
M & M President, Vice President; R.H.C.; Freshman Track.

Fort Lee, N.J.

DAVID A. BEERY

*Finance*  
Town; Brown and White; Alpha Kappa Psi; Varsity Band; Young Republicans, Parliamentarian.

Monessen, Pa.

ROBERT L. BEGANIE

*Psychology*  
Town; Chi Phi; Student Life Committee; Brown and White; Lehigh University Handbook; Editor; Freshman Wrestling; Dean's List.

Crofton, Md.

KARL AMMON BELL

*Chemical Engineering*  
Leavitt House; Arcadia, Facilities Committee; Phi Eta Sigma; Tau Beta Pi; Marching and Concert Band; Varsity Rifle Team; Secretary, Co-Captain; Eastern Pa. Intercollegiate Rifle League, Executive Committee; A.I.Ch.E.; S.A.M.E.; Freshman, Sophomore, and Junior Honors; Dean's List.

Hummelstown, Pa.

RONALD R. BELLAMY

*Chemical Engineering*  
Thornburg House; Arcadia, Admissions Committee, Administrative Committee; A.I.Ch.E.; Newman Club; Dean's List.

Fanwood, N.J.

LUDWIG ERNEST BENFANTE

*History*  
Town; Brown and White, Photographer; Phi Alpha Theta; Marketing Research Corps; Arcadia, Admissions Committee; Freshman and Sophomore Honors; Dean's List.

Valley Stream, N.Y.

RONALD MICHAEL BIAMONTE

*Economics*  
Thornburg House, Treasurer; Eta Sigma Phi, Vice President, Secretary-Treasurer; Newman Club; Freshman and Sophomore Honors.

Valley Stream, N.Y.

THOMAS ANDREWS BICKERSTAFF

*International Relations*  
Delta Chi, House Publications Editor; Glee Club; Acolyte's Guild, President, Secretary.

Pittsburgh, Pa.

RAYMOND B. BIONDI, JR.

*Mathematics*  
M & M; Newman Club; Freshman and Sophomore Honors.

Martin's Creek, Pa.

DONALD G. BLUE

*Civil Engineering*  
Chi Phi; Chi Epsilon, Vice President; A.S.C.E.; Sophomore Honors; Dean's List.

Arlington, Va.

JOSEPH H. BODY

*Civil Engineering*  
Theta Chi.

Yellow House, Pa.



GEORGE W. BOILEAU

*Finance* *Huntingdon Valley, Pa.*  
Smiley House, Treasurer; Bethlehem Tutorial Project;  
Dean's List.

ROBERT O. BONOW

*Chemical Engineering* *Westfield, N.J.*  
Theta Delta Chi, Alumni Secretary; Freshman Class Cabinet; Phi Eta Sigma; Tau Beta Pi; Freshman and Varsity Basketball, Co-Captain; Freshman Track; A.I.Ch.E.; Freshman and Sophomore Honors; Dean's List; William H. Chandler Chemistry Prize; Allied Chemical Foundation Scholarship.

D. THOMAS BORCHERDT

*Mechanical Engineering* *Newark, Del.*  
Alpha Tau Omega, Corresponding Secretary; Class Cabinet; Pi Tau Sigma.

COTTON W. S. BOWEN

*International Relations* *Bethesda, Md.*  
Alpha Chi Rho, Secretary; Varsity Rifle Team, Captain.

JOHN WENDELL BOWMAN, JR.

*Metallurgical Engineering* *Wyomissing, Pa.*  
Theta Chi; Class Cabinet; Flying Club.

DOUGLAS WALTER BOYCE

*Mechanical Engineering* *Sinking Spring, Pa.*  
Smiley House; A.S.M.E.; Lehigh Christian Fellowship, Vice President.

ROBERT D. BREISCH

*Mechanical Engineering* *Allentown, Pa.*  
Sigma Phi Epsilon, Rushing Chairman, Athletic Chairman; Town Council; Class Cabinet; Arcadia; Freshman Football; A.S.M.E.; Ski Club; Boxing Club.

JOHN B. BRESCHER, JR.

*Accounting* *Elizabeth, N.J.*  
Theta Delta Chi, Social Chairman; I.F.C.; Class Cabinet; Alpha Kappa Psi; Rugby Club; Freshman and Varsity Baseball; Junior Honors; Dean's List.

DAVID G. BRESKMAN

*Physics* *Penn Valley, Pa.*  
Emery House, Athletic Manager; Intramural Sports Executive Committee; Freshman Football; Freshman and Varsity Wrestling; WLRN; Flying Club.

IRA RICHARD BRESLOW

*Mathematics* *No. Bellmore, N.Y.*  
Tau Delta Phi, Secretary; Freshman Basketball; Freshman Track.

G. ADRIAN BROWN

*Economics* *York, Pa.*  
Leavitt House; Class Cabinet; Arcadia, Administrative Committee; Marching and Varsity Band; University Center Advisory Board, Student Chairman; University Committee on Discipline; Bookstore Committee; Sports Car Club; S.A.M.E.

THOMAS S. BROWN

*Civil Engineering* *Warrington, Pa.*  
Lambda Chi Alpha, Vice President, Rushing Chairman; I.F.C.; Chi Epsilon, President; A.S.C.E., Vice President; Rugby Club.

LEONARD G. BURKHARDT

*Management* *Wantagh, N.Y.*  
Town.

THOMAS N. BYNON, JR.

*Engineering Mechanics* *Summit Hill, Pa.*  
Theta Xi, Vice President; Marching and Varsity Band.

EDWARD CECIL BYRD

*Mathematics* *New Egypt, N.J.*  
Das Deutsche Haus, Vice President; R.H.C.; German Club; Sophomore Honors.

JEFFREY TRIMBLE CHAPPELLE

*Industrial Engineering* *Berwyn, Pa.*  
Chi Phi, Rushing Chairman; Alpha Pi Mu; Freshman and Varsity Wrestling; A.I.I.E.; Freshman Honors; Dean's List.

STEPHEN O. CHASTAIN

*Psychology-Pre-Med* *Elizabethtown, Pa.*  
Town; Parnassus; Sophomore Honors; Dean's List; Interdepartmental Honors.

ROCKWELL JAOWEN CHIN

*Economics* *Storrs, Conn.*  
Gryphon Society, Executive Board; Class Cabinet; Student Activities Committee, Secretary; Freshman Life Committee; Epitome, Art Editor; Student Course Evaluation Booklet, Co-Editor; Omicron Delta Kappa; Freshman and Varsity Fencing; French Club, President; Freshman Honors; First Prize Williams Freshman Extempore Speaking Contest; Second Prize Williams Speaking Contest (Upperclass Division).

CHRIS L. CHRISTMAN

*Electrical Engineering* *Newark, Del.*  
Lambda Chi Alpha, President; Class Cabinet; I.F.C., Constitutional Revisions Committee, Chairman; Eta Kappa Nu; Dean's List.

JERRY GUM CHUNG

*Chemical Engineering* *Bayside, N.Y.*  
M & M; A.I.Ch.E., Secretary; Arnold Air Society, Controller.

HALLIDAY CLARK, JR.

*Finance* *Chappaqua, N.Y.*  
Kappa Sigma, Guard; Epitome, Asst. Scheduling Editor, Fraternity Editor, Managing Editor, Editor-in-Chief; Young Republican Club; Student Investment Fund.

CRAIG D. CLAUSER

*Metallurgical Engineering* *Pottstown, Pa.*  
Pi Kappa Alpha.

ALLAN B. CLAUSS

*Management* *Mohnton, Pa.*  
M & M.

JOHN COFMAN

*Chemical Engineering* *Smithtown, Pa.*  
Town; Freshman Honors.

CHARLES INGRAM COGUT

*Government* *New York, N.Y.*  
Tau Delta Phi, Guest Coordinator Emeritus; Class President; Class Cabinet; Arcadia XXII, Vice President; Student Life Committee; Forum for Visiting Lecturers Committee, Chairman; University Goals Committee; Arcadia Associates XX; Student Subcommittee of Educational Policy Committee; Arcadia Lecture Committee, Chairman; Arcadia Admissions Committee, Chairman; Omicron Delta Kappa, President; Pi Sigma Alpha; Dean's List.

JOHN FRANCIS COLEMAN

*Psychology* *Dickson, Tenn.*  
Theta Delta Chi; Freshman Class Cabinet; Freshman Wrestling.

# Senior Directory

GREGORY S. CONFAIR

*Accounting* Berwick, Pa.  
Sigma Phi, Secretary, President; I.F.C.

BRUCE C. CONKLIN, JR.

*Accounting* Darien, Conn.  
Gryphon Society; Alpha Kappa Psi, President; Freshman and Varsity Football; Student Investment Fund, President; Dean's List.

WILLIAM H. CORNWELL, JR.

*Industrial Engineering* Lancaster, Pa.  
Alpha Sigma Phi.

ROBERT KENNETH COX

*Chemical Engineering* Pottstown, Pa.  
M & M; Tau Beta Pi; A.I.Ch.E.; Newman Club; Freshman and Sophomore Honors; Dean's List.

CARL KING CROFT

*Accounting* Morrisville, Pa.  
Pi Kappa Alpha.

RICHARD J. CROMIE

*Industrial Engineering* Andover, Mass.  
Alpha Sigma Phi.

JAMES L. CUMINGS

*History* Bethlehem, Pa.  
Kappa Alpha, Corresponding Secretary; Varsity Soccer; Varsity Lacrosse; Operations Crossroads Africa; Junior Honors.

GEORGE O. CURME IV

*Civil Engineering* Charlottesville, N.C.  
Congdon, Vice President; R.H.C., Social Chairman.

DANIEL M. CURTIS

*Mechanical Engineering* Chevy Chase, Md.  
M & M; Phi Eta Sigma; Pi Tau Sigma; Freshman and Sophomore Honors; Dean's List; Pi Tau Sigma Prize; Wilbur Scholarship Prize.

STEPHEN D. CUYLER

*Electrical Engineering* Chatham, N.J.  
Lambda Chi Alpha, Pledge Trainer; I.E.E.E.

LARRY R. DALE

*Civil Engineering* Lancaster, Pa.  
Leavitt House; WLRN-WLVR, News Director.

A. JAMES DALRYMPLE

*Mechanical Engineering* Wellsville, Ohio  
Pi Kappa Alpha.

THOMAS E. DALVA

*Mechanical Engineering* Oceanside, N.Y.  
Emery House, President, Rushing Chairman, House Manager; R.H.C.; Eta Sigma Phi; A.S.M.E.; Alpha Phi Omega; Freshman Honors.

PETER K. DANE

*Philosophy* Wilton, Conn.  
Alpha Chi Rho; Class Cabinet; Freshman and Varsity Football; Freshman and Varsity Baseball; Outing Club.

W. ROBERT DAVIS

*Mechanics* Yonkers, N.Y.  
Tau Epsilon Phi, Athletic Manager, Chaplain; Phi Eta Sigma; Freshman Track; Arnold Air Society, Deputy Commander; Freshman and Sophomore Honors; Dean's List.

JAMES M. DeFRANGESCO

*Electrical Engineering* Norristown, Pa.  
Delta Upsilon; Freshman Wrestling; Freshman Cross Country; I.E.E.E.; A.P.O.; Epitome.

ROBERT DEITCHMAN

*Mathematics* Flushing, N.Y.  
Leavitt House; Freshman Lacrosse, Manager; Sophomore Honors; Dean's List.

THOMAS W. DeLONG

*Electrical Engineering* York, Pa.  
Gryphon Society; Eta Kappa Nu, President; Sophomore Honors; Dean's List.

THOMAS M. DENNIS

*Electrical Engineering* West Chester, Pa.  
Emery House; Eta Kappa Nu, Vice President; Tau Beta Pi, Treasurer; Phi Eta Sigma; Marching and Varsity Band; I.E.E.E.; Freshman, Sophomore, and Junior Honors; Dean's List.

DAVID J. DE PALMA

*Psychology* Hamden, Conn.  
Delta Tau Delta, Vice President, Rush Chairman, Steward; Newman Club; Dean's List.

WILLIAM F. DIETER, JR.

*Management* Jamaica, N.Y.  
Theta Delta Chi; Class Cabinet, Freshman Life; Freshman Mixer Committee, Chairman.

ANTHONY JOHN DIXON

*Chemical Engineering* West Hazleton, Pa.  
Delta Upsilon, President, Rush Chairman, House Marshal; Arcadia Administration Committee; A.I.Ch.E.; Mustard & Cheese; Newman Club; Freshman Honors.

GARY L. DIXON

*Electrical Engineering* Cranford, N.J.  
Lower East Side, Secretary; I.E.E.E.

RON DOHERTY

*Economics* Glen Cove, N.Y.  
Sigma Chi; Newman Club.

JOHN BRUCE DONALDSON

*Government* Pittsburgh, Pa.  
Chi Psi, President, Assistant Treasurer, Treasurer; Class Cabinet; I.F.C., Treasurer; Pi Sigma Alpha; F.S.A., Board of Directors; Sophomore and Junior Honors; Dean's List.

D. SHANE DONCHE

*Industrial Engineering* Sparta, N.J.  
Leavitt House.

RICHARD SARGEANT DORER

*Industrial Engineering* Florence, S.C.  
Sigma Phi, President; A.I.I.E.

JAMES L. DORRIS, III.

*Electrical Engineering* Short Hills, N.J.  
Sigma Phi Epsilon, President, Secretary; I.F.C.; Freshman and Varsity Cross Country, Manager; I.E.E.E.; Acolytes Guild, President.

JACK F. DOUMA

*Chemical Engineering* Cherry Hill, N.J.  
Leavitt House; Class Cabinet; Freshman Swimming; Varsity Diving.

HOWARD GEORGE DRAKE

*Electrical Engineering* Ticonderoga, N.Y.  
M & M, Social Chairman; Acolytes Guild; Freshman and Sophomore Honors.

JAMES E. DRUMM

*Marketing* Keuka Park, N.Y.  
Delta Sigma Phi, Alumni and Parents Secretary; Lambda Mu Sigma, Secretary; Varsity Hockey.



JAMES P. DUNLAP

*Finance* Oakmont, Pa.  
Leavitt House, Rushing Chairman; Foreign Opportunities Committee; Crossroads Africa Committee; Track.

JAMES C. DUNN

*Electrical Engineering* Franklin Park, N.J.  
Theta Delta Chi, President; I.F.C.; Eta Kappa Nu; Dean's List.

ROBERT W. EAKLE

*Mathematics* York, Pa.  
M & M, Treasurer; Class Cabinet; Phi Eta Sigma; Glee Club, Student Conductor; Mustard and Cheese; Freshman and Sophomore Honors; Dean's List.

DAVID A. EARP

*Civil Engineering* Allentown, Pa.  
Town; A.S.C.E.

DONALD P. ECKERT

*Industrial Engineering* Montgomery, Ala.  
Theta Xi; Alpha Pi Mu; A.I.I.E.; Bethlehem Tutorial Project; Sophomore and Junior Honors.

MICHAEL ROBERT EDELMAN

*Foreign Careers* New York, N.Y.  
Pi Lambda Phi, Pledge Marshal; Arcadia, Administrative Committee; I.F.C., Scholarship Committee; Alpha Kappa Psi; Freshman Fencing Team; Student Investment Club, Treasurer; Young Americans for Freedom, President; Boxing Club; Freshman and Sophomore Honors.

BARRY L. EDWARDS

*Finance* Orchard Park, N.Y.  
Phi Kappa Theta, Rushing Chairman, Scholastic Chairman; Rugby Club; Investment Club, Vice President.

GARY KENNETH EDWARDS

*Industrial Engineering* Malvern, Pa.  
Tau Epsilon Phi, House Improvements Committee, Chairman; A.I.I.E.; Christian Fellowship, President, Treasurer.

GEORGE EISELE

*Chemistry* Scranton, Pa.  
Leavitt House; Phi Eta Sigma; Alpha Phi Omega; Dean's List.

KEITH McKAY ELA

*Metallurgical Engineering* Bethesda, Md.  
Lower East Side; Arcadia, Academic Policy Committee; Metallurgical Society; Outing Club.

ROBERT J. ELBICH

*Mechanical Engineering* Wilkes-Barre, Pa.  
Phi Kappa Theta, President, Vice President, House Manager, Recording Secretary.

STEPHEN D. ELDER

*History* Montoursville, Pa.  
Town.

WILLIAM F. ELERS

*Economics* Pittsburgh, Pa.  
Phi Gamma Delta.

RICHARD RIES EYNON

*Accounting* Scranton, Pa.  
Sigma Chi, Social Chairman, Scholarship Chairman, Co-Rush Chairman; Class Cabinet; Beta Alpha Psi; Dean's List.

DAVID R. FAIR

*Electrical Engineering* Fountain Hill, Pa.  
Town; Town Council, President; Eta Kappa Nu; I.E.E.E., Treasurer; Sophomore Honors.

JOHN ROY FARRELL

*Mechanical Engineering* Falls Church, Va.  
Beta Theta Pi, Scholastic Chairman, Pledge Chief; Freshman and Varsity Wrestling.

GABRIEL V. FASOLINO

*Mechanical Engineering* Trenton, N.J.  
Phi Kappa Theta, Secretary, Steward; Marching and Varsity Band.

MARC D. FELDMAN

*Finance* Philadelphia, Pa.  
Tau Delta Phi, Vice President, Secretary; Alpha Kappa Psi; Dean's List.

BRUCE C. FICHTER

*Electrical Engineering* Emmaus, Pa.  
Sigma Phi Epsilon, House Manager, Asst. Rush Chairman; I.E.E.E.

GARY STANLEY FIGORE

*Mechanical Engineering* Tarentum, Pa.  
Theta Delta Chi; Freshman Basketball.

CHARLES WALTER FISHER, JR.

*Chemical Engineering* Glassboro, N.J.  
Lambda Chi Alpha, Scholarship Chairman, House Manager; Phi Eta Sigma; Freshman and Sophomore Honors; Dean's List; William Chandler Chemistry Award; Tau Beta Pi.

GUY G. FISHER

*Electrical Engineering* Cranford, N.J.  
Kappa Alpha, President, Rushing Chairman; Arcadia, Finance and Calendar Committee, Chairman; Class Cabinet; Eta Kappa Nu; Cyanide; Omicron Delta Kappa; Freshman Soccer; Sophomore Honors.

HAROLD ANTHONY FITTIPALDI

*Finance* Flushing, N.Y.  
Sigma Phi, Treasurer; Class Cabinet; Arcadia, Admissions Committee; Freshman Fencing; Student Investment Fund.

C. WILLIAM FLAMMER

*Civil Engineering* Pottstown, Pa.  
M & M, Social Chairman; Freshman Fencing; A.S.C.E.

ROBERT J. FLEMING

*Civil Engineering* Chambersburg, Pa.  
Town; Chi Epsilon; A.S.C.E.

JOHN SEFTON FLICK

*Management* Vandergrift, Pa.  
Theta Delta Chi; Freshman Basketball.

PAUL ANDREW FOLDES

*Electrical Engineering* Fair Lawn, N.J.  
Town.

GLENN A. FONTANA

*Mechanical Engineering* Clark, N.J.  
Phi Kappa Theta, Scholastic Chairman, Alumni Secretary, Executive Secretary; Epitome; Phi Eta Sigma; Pi Tau Sigma; A.S.M.E.; Freshman and Sophomore Honors; Dean's List.

VICTOR KARL FORSBERG

*Chemical Engineering* Wantagh, N.Y.  
M & M.

ROBERT FIELD FORSHAY, JR.

*Marketing* Garden City, N.Y.  
Sigma Chi, Athletic Manager, Corresponding Secretary; Marketing Research Corps; Lambda Mu Sigma.

GEORGE O. FOWLER, III.

*Management* Long Branch, N.J.  
Theta Chi, Steward, Athletic Manager; Delta Omicron Theta; Debate Team.

# Senior Directory

MICHAEL STEVENS FOWLER

*Management*  
Sigma Chi; Varsity Hockey.

Toms River, N.J.

BRADLEY M. FOX

*Economics*  
Phi Gamma Delta, President; Class Cabinet; I.F.C.; Freshman and Varsity Football; A.I.E.S.E.C.; Freshman, Sophomore and Junior Honors; Dean's List.

Bound Brook, N.J.

GREGORY CLAYTON FRANTZ

*Civil Engineering*  
M & M; Chi Epsilon; Sophomore Honors; Dean's List.

Palmerton, Pa.

RICHARD FRANZBLAU

*Physics*  
M & M; A.I.P.; Chess Club, Vice President; Outing Club.

Livingston, N.J.

ROBERT DONALD FRAWLEY

*Government*  
Beta Theta Pi, Steward; Class Cabinet; I.F.C.; Greek Week Chairman; Lehigh Handbook, Associate Editor; Cyanide; Pi Sigma Alpha, Secretary-Treasurer.

Pt. Pleasant, N.J.

GERALD E. FRICK

*Marketing*  
Phi Gamma Delta, Assistant Social Chairman; Freshman Football; Marketing Research Corps.

Muncy, Pa.

THOMAS C. FROST

*Economics*  
Phi Gamma Delta; I.F.C.; Class Cabinet; Freshman Life; Class Vice President; Freshman and Varsity Soccer; Hockey, Captain.

Arlington, Mass.

MICHAEL SCOTT GALARDI

*Industrial Engineering*  
Alpha Tau Omega; Freshman Class Cabinet; Varsity Soccer; Varsity Fencing, Captain; A.I.I.E.; Boxing Club; Dean's List.

Livingston, N.J.

CHARLES A. GALLO, JR.

*Electrical Engineering*  
Town; Band; Freshman Track; I.E.E.E.; Alpha Lambda Omega, Social Chairman.

Bethlehem, Pa.

MICHAEL C. GALLO III

*Management*  
Theta Xi, Chaplain; Freshman Wrestling; Newman Club.

Flanders, N.J.

STEVEN BROOKS GARFUNKEL

*Marketing*  
Leavitt House, Rushing Chairman, Social Chairman; Sophomore Class Cabinet; Lambda Mu Sigma; Bridge Club; Corresponding Secretary; Young Republicans; Lehigh Valley College Volunteers.

Jersey City, N.J.

WILLIAM A. GAST

*Civil Engineering*  
Smiley House, Secretary; Arnold Air Society; A.S.C.E.

Mifflinburg, Pa.

MARK JOHN GERA

*Metallurgical Engineering*  
Delta Tau Delta; Freshman Basketball; Freshman and Varsity Lacrosse; Metallurgical Society; Sailing Club; Flying Club.

Bradenville, Pa.

ROBERT ANTHONY GEREMIA

*Finance*  
Lower East Side, Historian; Alpha Kappa Psi.

Westfield, N.J.

GARY A. GETTO

*Mechanical Engineering*  
Delta Tau Delta; Class Cabinet; I.F.C.; Arcadia; Freshman Fencing; A.S.M.E.; Freshman Honors.

Union, N.J.

WESLEY H. GEWEHR

*Industrial Engineering*  
Kappa Alpha, Pledgemaster; A.I.I.E., Vice President; Dean's List.

Bethesda, Md.

BRUCE CHARLES GHRIST

*Government*  
M & M, President; Phi Eta Sigma; Delta Sigma Rho; Tau Kappa Alpha; Delta Omicron Theta, Secretary, Treasurer; Varsity Debater; Dean's List; Second Place Winner in Williams Extemporatory Contest; R.H.C.

Farmington, Mich.

PETER M. GILL

*Chemical Engineering*  
Gryphon Society; A.I.Ch.E., President; Freshman Honors.

Trenton, N.J.

FRANKLIN M. GITTES

*Chemical Engineering*  
Sigma Alpha Mu; A.I.Ch.E.; Freshman Honors.

Newark, N.J.

BEN GOLDBERG

*Industrial Engineering*  
Town; Alpha Pi Mu; Freshman Soccer; Young Republicans, President; A.I.I.E.; Hillel Society; Sophomore Honors; Dean's List.

Philadelphia, Pa.

HENRY P. GOLDBERG

*Accounting*  
Sigma Alpha Mu, Secretary; Beta Alpha Psi, Treasurer; Alpha Kappa Psi; Ski Club; Dean's List.

New York, N.Y.

DAVID B. GOOCH

*Metallurgical Engineering*  
Smiley House; Freshman Cabinet; Metallurgical Society, Treasurer; Vice President; Alpha Phi Omega, President; Outing Club, President.

Bethany, Conn.

CRAIG RICHARD GORAL

*Marketing*  
Lower East Side; Lambda Mu Sigma; Marketing Research Corps, Secretary; Lehigh Valley College Volunteers.

South Plainfield, N.J.

ROBERT J. GORDON

*Industrial Engineering*  
Theta Xi; Brown and White; Newman Club, Secretary; Bethlehem Tutorial Project.

Philadelphia, Pa.

DAVID GRASON

*Chemistry*  
Town; Phi Eta Sigma; Freshman, Sophomore and Junior Honors; Dean's List.

Whitehall, Pa.

ARTHUR THOMAS GRAVINA

*Electrical Engineering*  
Delta Upsilon, Vice President; Freshman Class, Secretary.

Pittsburgh, Pa.

ROGER GREGOR

*Electrical Engineering*  
Town, I.E.E.E.; Freshman and Sophomore Honors.

Sparta, N.J.

JOHN PERSHING GRIFFIN II

*Biology*  
Alpha Chi Rho, Vice President, Treasurer; Lehigh Valley College Volunteers; Freshman Honors.

Erie, Pa.

BRUCE ALAN GRUBER

*Chemistry*  
M & M.

Lebanon, Pa.

LLOYD STUART GUERCI

*Electrical Engineering*  
Pi Kappa Alpha, Recording Secretary, Corresponding Secretary, Steward; Arcadia Associates, Publications Committee; I.E.E.E.; Skiing Club; Sports Car Club; Young Republicans Club.

Rumson, N.J.



WELLES R. GUILMARTIN

*Accounting* Glastonbury, Conn.  
Smiley House, Vice President, Secretary; Arcadia, Committee on Student Travel; R.H.C.; Class Cabinet; Freshman Lacrosse; Young Republicans; Mustard and Cheese.

JAN ERIC GUSTAFSON

*Mechanical Engineering* Lewisburg, Pa.  
Delta Chi, President, Secretary; A.S.M.E.; Bethlehem Tutorial Society.

LARRY J. GUSTAVSON

*Metallurgical Engineering* Cresskill, N.J.  
Delta Sigma Phi, President; Varsity Soccer, Captain.

STEPHEN MAX HAAS

*Electrical Engineering* Massillon, Ohio  
Leavitt House; Crossroads Africa Committee; Arcadia, Foreign Opportunities Committee; Eta Kappa Nu, Omicron Delta Kappa; Tau Beta Pi; Freshman Cross Country; Freshman Track; Varsity Cross Country, Co-Captain; Varsity Track, Co-Captain; Freshman, Sophomore and Junior Honors; Dean's List.

BARRY R. HAGENBUCH

*Chemical Engineering* Quakertown, Pa.  
M & M; Sophomore Honors.

PETER K. HALL

*Civil Engineering* Malvern, Pa.  
Delta Phi, House Manager; Chi Epsilon, Treasurer; Freshman and Varsity Soccer; A.S.C.E., Treasurer; Junior Honors.

THOMAS W. HALL, JR.

*Industrial Engineering* Lancaster, Pa.  
Delta Upsilon; Epitome, Managing Editor; A.I.I.E.

ROBERT E. HAND, JR.

*Economics* Arlington, Va.  
Tau Epsilon Phi, President, House Manager; I.F.C. Judiciary Committee, Chairman; Alpha Kappa Psi, Master of Rituals; Freshman Cross Country; Freshman Track; Kirby House Conference; Dean's List.

GEORGE R. HANLON

*Marketing* Bethlehem, Pa.  
Phi Gamma Delta; Recording Secretary, House Manager; Fraternity Service Association, Board of Directors Chairman; Class Cabinet; Lambda Mu Sigma; Student Marketing Research Corps, President; Haven House.

WILLIAM K. HANNAN, JR.

*Management* Buffalo, N.Y.  
Kappa Alpha, Senior Advisor, First Attendant; Epitome, Senior Editor, Fraternity Editor, Residence Halls Editor; Paisley, Business Staff; Hockey Club.

PAUL C. HARPER

*Natural Science* Seattle, Wash.  
Town; WLRN; Outing Club.

JAMES R. HARPSTER

*Metallurgy* Bloomfield Hills, Mich.  
Emery, Vice President, Rushing Chairman, Class Cabinet; R.H.C.; Vice President, Treasurer; Metallurgical Society.

STEPHEN ASHTON HARRIS

*Management* Bethesda, Md.  
Sigma Chi, Secretary.

JOHN W. HART

*Industrial Engineering-Business* Weatherly, Pa.  
Thornburg; Freshman Baseball.

DONALD E. HAWBAKER

*Electrical Engineering* Chambersburg, Pa.  
Town; I.E.E.E.; WLRN; Christian Fellowship.

JAMES E. HAYES

*Social Psychology* Hellertown, Pa.  
Town; Arcadia, Coffee House Committee; Town Council, Treasurer; Army ROTC Newspaper, Editor; Interfaith Council, President; Methodist Student Organization; Lehigh Social Action Committee.

KENNETH M. HAYES

*History* Warrington, Pa.  
Alpha Sigma Phi; Glee Club, Publicity Manager.

HARRY H. HEIGES

*Electrical Engineering* Pittsburgh, Pa.  
Emery House; Eta Kappa Nu, Corresponding Secretary; Freshman Baseball, Manager; I.E.E.E.; Recording Secretary; Lehigh Student Investment Fund; Flying Club; Outing Club; Sophomore Honors.

MARC ELLIOTT HELLER

*English* Scarborough, N.Y.  
Town; Eta Sigma Phi; Freshman Honors; Dean's List.

DAVID L. HENDEL

*Electrical Engineering* Wyomissing, Pa.  
Town.

PETER J. HENNING

*Metallurgical Engineering* Wantagh, N.Y.  
Gryphon Society; Varsity Wrestling, Captain.

MARK A. HERMAN

*Mechanical Engineering* Danielsville, Pa.  
M & M Treasurer; Marching and Varsity Band; Lehigh Christian Fellowship, Treasurer; Freshman, Sophomore and Junior Honors; Dean's List.

ROBERT K. HERMAN

*Psychology* Lancaster, Pa.  
McConn House.

JAMES HERMISTON III

*Marketing* Short Hills, N.J.  
Sigma Chi, President; R.H.C.; I.F.C.; Class Cabinet; Arcadia Associates; Varsity Baseball; Arcadia Admissions Committee.

GEORGE R. HERR

*Mechanical Engineering* Flourtown, Pa.  
Sigma Chi; A.S.M.E.

L. ZAN HERR

*Industrial Engineering-Business* Quarryville, Pa.  
Sigma Phi Epsilon; A.I.I.E.

EDWARD MARSHALL HESS

*Economics* Wayne, Pa.  
Phi Delta Theta, President, Vice President, Steward; Brown and White, Assistant Layout Manager, Asst. Local Adv. Manager; Local Adv. Manager; Freshman Football; Varsity Lacrosse.

ALAN J. HIGHHOUSE

*Marketing* Honesdale, Pa.  
Phi Kappa Theta, Sergeant at Arms; Lambda Mu Sigma, Treasurer; Newman Club; Sports Car Club; Marketing Research Corps.

# Senior Directory

WILLIAM J. HOBEN

*Finance* *Milford, Conn.*  
Phi Kappa Theta, Treasurer; I.F.C., Fact Finding Committee; Class Cabinet; German Club; Newman Club; Investment Club.

JEFFERY LEWIS HOFFHEINS

*Biology* *Hanover, Pa.*  
Theta Chi, Athletic Manager, Scholarship Chairman, Rushing Committee, Social Committee; Course Evaluation Booklet, Editor.

GLENN W. HOFFMAN

*Electrical Engineering* *Cranford, N.J.*  
Town; WLRN, Operations Director; I.E.E.E.

JOHN C. HOLDEN

*Mechanical Engineering* *Meadville, Pa.*  
Phi Kappa Theta, President, Pledge Master, I.F.C.

RICHARD G. HOLMES II

*Industrial Engineering* *Maplewood, N.J.*  
Sigma Phi Epsilon; I.F.C.; U.C. Advisory Committee; Arcadia Freshman Admissions Committee; Alpha Pi Mu, President; Cheerleader; A.I.I.E.; Freshman, Sophomore and Junior Honors; Dean's List.

JAMES JOSEPH HONE, JR.

*Industrial Engineering-Business* *Union, N.J.*  
Theta Xi; Freshman and Varsity Fencing; A.I.I.E.; Alpha Phi Omega; Ski Club; Newman Club.

MARK STEVEN HOROWITZ

*Government* *Hempstead, N.Y.*  
Tau Epsilon Phi, Pledge Master, Pledge President; I.F.C., Fact Finding Committee, Freshman Publications Committee; Phi Eta Sigma; Pi Sigma Alpha; Dean's List.

RAYMOND H. HOVING

*Industrial Engineering* *Phoenixville, Pa.*  
McConn House; Class Cabinet.

JACK G. HOYT

*Biology* *Furlong, Pa.*  
Town.

DALE ALAN HUBER

*Chemistry* *York, Pa.*  
Alpha Tau Omega, Secretary.

JAMES F. HUSTON III

*Finance and Economics* *Huntingdon Valley, Pa.*  
Beta Theta Pi, Treasurer, Rushing Chairman; I.F.C.; Class President; Arcadia, Academic Policy and Administrative Committee; Lehigh Handbook, Associate Editor.

WILLIAM M. HUTCHINSON

*Economics* *Havertown, Pa.*  
Theta Xi, Treasurer; Alpha Kappa Psi; Marching and Varsity Band; Senior Class Gift Committee; Fraternity Solicitation Chairman; Dean's List.

JOHN EDWARD IDENDEN

*Government* *Belleville, N.J.*  
M & M, Rushing Chairman, Constitution Chairman, Disciplinary Chairman; Class Cabinet; Epitome, Literary Staff; Glee Club, Publicity Manager, Assistant Manager; Circle K, Club, Treasurer.

GEORGE A. IKEDA

*History* *Cabin John, Md.*  
Theta Chi, Social Chairman; Arcadia, Academic Policy

Committee; Pershing Rifles; Scabbard & Blade; University Theater Committee; Bethlehem Tutorial Project; Freshman and Sophomore Honors; Dean's List.

ANTHONY A. IMHOF III

*Geology* *Catasauqua, Pa.*  
Phi Kappa Theta, Social Chairman.

PAUL M. JACOBS

*Marketing* *New York, N.Y.*  
Tau Epsilon Phi, Athletic Chairman, Lambda Mu Sigma, Vice President; Student Marketing Research Corps, Treasurer.

W. KENNETH JENKINS

*Electrical Engineering* *Glenshaw, Pa.*  
M & M, Treasurer; Phi Eta Sigma; Tau Beta Pi, Corresponding Secretary; Eta Kappa Nu; Marching and Concert Bands; Westminster Club; Freshman and Sophomore Honors; Dean's List.

CHARLES F. JENNINGS, JR.

*Accounting* *Ridgewood, N.J.*  
Delta Sigma Phi, Treasurer; Beta Alpha Psi; Freshman and Varsity Tennis; Dean's List.

MARK ROBERT JOHNSON

*Government* *Simsbury, Conn.*  
Smiley House; Outing Club.

RICHARD W. JOHNSON

*Mathematics* *Willow Grove, Pa.*  
Theta Xi; Marching Band.

WAYNE LAREEN JOHNSON

*Accounting* *Towanda, Pa.*  
Sigma Phi, Treasurer, Pledge Master.

DOUGLAS K. JONES

*Chemical Engineering* *Bethlehem, Pa.*  
Town; Town Council; Fencing, Co-Captain; A.I.Ch.E.; Alpha Lambda Omega; Cut & Thrust Society, President.

J. CHRISTOPHER JONES

*Electrical Engineering* *Lancaster, Pa.*  
Town.

RICHARD JAMES KAISER

*Electrical Engineering* *Sparta, N.J.*  
Town; I.E.E.E.

DONALD W. KARN

*Marketing* *Trumbull, Conn.*  
Alpha Sigma Phi, President; Class Cabinet; Arcadia, Admissions Committee, Chairman; Lambda Mu Sigma, President; Cheerleader, Captain; Marketing Research Corps, Vice President; Acolytes Guild.

RICHARD HOWARD KASTING

*Mechanical Engineering* *Somerville, N.J.*  
Delta Chi; Pershing Rifles.

MICHAEL M. KATZ

*Biology* *Plainfield, N.J.*  
Tau Delta Phi, Scholastic Chairman; Phi Eta Sigma; Freshman and Sophomore Honors; Dean's List.

WINDER G. KEATING, JR.

*Electrical Engineering* *Bryn Mawr, Pa.*  
Delta Chi; Rugby Club; I.E.E.E.; Sports Car Club, Secretary, Treasurer.



- A. VICTOR KEEN  
*Industrial Engineering-Business* Hagerstown, Md.  
McConn House, Vice President; Class Cabinet; Band; A.I.I.E.
- MICHAEL C. KEITH  
*Geology* Rockville Centre, N.Y.  
Phi Kappa Theta; Geology Club; Newman Club.
- GEORGE E. KEMP  
*Finance* Pottstown, Pa.  
Lower East Side.
- P. DONALD KEMP, JR.  
*American Studies* Baltimore, Md.  
Chi Phi, President, Secretary; Arcadia, University Social Codes Committee Chairman; I.F.C.; WLRN.
- JAMES FRANKLIN KENDRICK  
*Electrical Engineering* Baltimore, Md.  
Thornburg House, Social Committee; Phi Eta Sigma; Eta Kappa Nu; Tau Beta Pi, Recording Secretary; Freshman and Varsity Lacrosse; Freshman and Sophomore Honors; Dean's List.
- DAVID S. KIEFER  
*Metallurgical Engineering* Lykens, Pa.  
Alpha Sigma Phi, Scholarship Chairman; Phi Eta Sigma; Metallurgical Society; Pershing Rifles; S.A.M.E.; Freshman, Sophomore and Junior Honors; Dean's List.
- ROBERT J. KIRCHBERGER  
*Managerial Science* North Plainfield, N.J.  
Beta Theta Pi; Class Cabinet; Dean's List.
- JERRY R. KLEIN  
*Biology* Needham, Mass.  
Congdon House; Freshman and Varsity Swimming Team; WLRN; Freshman Honors; Dean's List; Interdepartmental Honors.
- TIM N. KLEINER  
*Metallurgical Engineering* Plainfield, N.J.  
Delta Tau Delta, Treasurer; Varsity Cross Country.
- CHRIS KLEMMER  
*Chemical Engineering* Mountain Lakes, N.J.  
McConn House; A.I.Ch.E.; Mustard and Cheese, Technical Director; Outing Club; Sophomore Honors.
- JOHN KOEGLER, JR.  
*Mechanical Engineering* Bethlehem, Pa.  
Sigma Phi Epsilon, Treasurer; Brown and White, Photographer.
- RONALD A. KOHSER  
*Physics* Glenshaw, Pa.  
Leavitt House, Secretary; Arcadia, Freshman Life Committee; Phi Eta Sigma; Delta Phi Alpha; Freshman Cross Country; Alpha Phi Omega, Secretary; Lehigh Christian Fellowship; Methodist Student Movement; Freshman and Sophomore Honors; Dean's List; Interdepartmental Honors; Malcolm K. Gordon, Jr. Physics Award.
- DAVID KORAN  
*Chemistry* Walnutport, Pa.  
Delta Sigma Phi; Varsity Band; Freshman Track; E. W. Brown Astronomical Society.
- J. J. KORPICS  
*Chemistry* Bethlehem, Pa.  
Alpha Lambda Omega, Secretary; A.C.S.; Newman Association.
- PAUL KOZEMCHAK  
*Mechanics* Bethlehem, Pa.  
Kappa Sigma; A.S.M.E., Secretary.
- EUGENE A. KUDGUS  
*Civil Engineering* Binghamton, N.Y.  
Phi Kappa Theta, Secretary; A.S.C.E.
- GEORGE E. KULP  
*Industrial Engineering* Stroudsburg, Pa.  
Theta Delta Chi, Executive Committee; Alpha Pi Mu, Corresponding Secretary; Freshman Basketball; Varsity Track; A.I.I.E.; Sophomore Honors.
- HARRY S. LAMBERT  
*Finance* Winnetka, Ill.  
Alpha Tau Omega, Pledge Trainer.
- RICHARD F. LANGBORGH  
*Industrial Engineering* Chatham, N.J.  
Lambda Chi Alpha; Freshman and Varsity Soccer; A.I.I.E.; Sophomore Honors; Dean's List.
- CHARLES LAPHUSKA, JR.  
*Electrical Engineering* Heislerville, N.J.  
McConn House, President; R.H.C.; Arcadia; Eta Kappa Nu; Tau Beta Pi; Varsity Baseball, Co-Captain; Freshman and Sophomore Honors; Dean's List.
- HARRY M. LAUBACH  
*Electrical Engineering* Fullerton, Pa.  
Town; Town Council; Eta Kappa Nu; Freshman Honors.
- RICHARD B. LAUBACH  
*Management* Pottsville, Pa.  
Theta Delta Chi, Social Member; Freshman and Varsity Football; Co-captain; Freshman and Varsity Track.
- D. WILLIAM LAYTON, JR.  
*Classics* Williamsport, Pa.  
Town; Freshman and Varsity Soccer; Freshman and Varsity Track; Varsity Football and Tennis.
- DAVID W. LEAMY  
*Engineering Physics* Wayne, Pa.  
Lower East Side; A.I.P.; Freshman and Sophomore Honors.
- STEVEN JAMES LEE  
*Economics* Mt. Vernon, N.Y.  
Theta Chi, Chaplain, Chairman House Beautification Committee; Class Cabinet; Paisley; Flying Club; Junior Honors.
- WILLIAM A. LEETE  
*Finance* Trumbull, Conn.  
Smiley House.
- RICHARD J. LETTIERI  
*Industrial Engineering* Dunmore, Pa.  
Alpha Tau Omega, President; I.F.C., Greek Week Chairman; Class Cabinet; Tau Beta Pi, President; Alpha Pi Mu, Secretary; Phi Eta Sigma, Cyanide; A.I.I.E.; Senior Class Gift Chairman; Freshman Orientation Committee; Sophomore Honors; Dean's List; Alpha Pi Mu Award.
- STEVEN ALLAN LEVY  
*Mechanical Engineering* Monsey, N.Y.  
Theta Chi; Social Codes Committee; Parnassus.
- TOM LIBSCH  
*Metallurgical Engineering* Bethlehem, Pa.  
Leavitt House; Ski Club; A.P.O.

# Senior Directory

**WILLIAM J. LISS, JR.**  
*Mechanical Engineering* *Millville, N.J.*  
 McConn House; Tau Beta Pi; Pi Tau Sigma; A.S.M.E.;  
 Freshman and Sophomore Honors; Dean's List.

**DEAN ARTHUR LOGAN**  
*Chemical Engineering* *Fort Washington, Pa.*  
 Congdon House; Class Cabinet; WLRN-WLVR; Scabbard  
 and Blade; A.I.Ch.E.; S.A.M.E., Vice President, President;  
 Mustard and Cheese; Bethlehem Tutorial Project; Arcadia  
 Admissions Committee; National Science Foundation Sum-  
 mer Research Grant.

**HAL ALAN LONG**  
*Electrical Engineering* *Owings Mills, Md.*  
 Psi Upsilon; Rugby Club; Sophomore Honors; Dean's List.

**LEONARD G. LORCH**  
*Electrical Engineering* *Woodmere, N.Y.*  
 M & M; Class Cabinet; I.E.E.E.

**LOUIS J. LOVAS**  
*Chemical Engineering* *Allentown, Pa.*  
 McConn House; Epitome, Photographer.

**THOMAS N. LUDLUM**  
*Civil Engineering* *Rochester, N.Y.*  
 Kappa Sigma, Guard; Class Cabinet; Freshman and Varsity  
 Lacrosse; Hockey, Alternate Captain, President; A.S.C.E.

**RONALD DAVID LUFF**  
*Biology* *Bethlehem, Pa.*  
 Town; Arcadia Conference Committee; Alpha Epsilon  
 Delta; Freshman Tennis; Arnold Air Society, Commander;  
 Freshman and Sophomore Honors; Dean's List.

**SCOTT B. LULEY**  
*Economics* *Pittsburgh, Pa.*  
 Theta Xi, Scholarship Chairman, Rushing Chairman; I.F.C.;  
 Class Cabinet; Alpha Kappa Psi; Varsity Rifle Team.

**RICHARD S. LUSE**  
*Government* *Florham Park, N.J.*  
 Town.

**JOHN M. MacCRUM III**  
*Chemical Engineering* *Coraopolis, Pa.*  
 Kappa Sigma, Rushing Chairman; I.F.C., Rushing Commit-  
 tee; Class Cabinet; Epitome, Business Manager; Freshman  
 Swimming, Varsity Golf, Captain; A.I.Ch.E.

**ELLSWORTH C. MACHIN III**  
*Social Relations* *Bethlehem, Pa.*  
 Town; Class Cabinet.

**MARTIN J. MACK**  
*Industrial Engineering* *Nutley, N.J.*  
 Sigma Phi Epsilon; A.I.I.E.

**JOHN L. MacKECHNIE**  
*Sociology* *Port Jervis, N.Y.*  
 Town; Freshman and Varsity Football.

**JAMES WILLIAM MacKEITH**  
*Metallurgy* *Madison, N.J.*  
 Delta Upsilon, Secretary, Scholarship Chairman; Class Cab-  
 inet; Epitome; Metallurgical Society; Dean's List.

**THOMAS WAYNE MacVAUGH**  
*Marketing* *Haddonfield, N.J.*  
 Pi Kappa Alpha, Secretary, Pledgemaster; Houseparty Judi-  
 ciary; Ski Club.

**GEORGE ARTHUR MALONE**  
*Chemistry* *Ithaca, N.Y.*  
 M & M, Vice President; Epitome, Photographer; A.C.S.;  
 Photography Club.

**BRUCE E. MANTELL**  
*Accounting* *Union, N.J.*  
 Pi Lambda Phi, Athletic Manager; Senior Class Gift Public-  
 ity Committee; Intramural Executive Council; Brown and  
 White, Controller; Alpha Kappa Psi; Freshman Baseball;  
 A.E.I.S.E.C.; Student Acceptance Committee.

**STEPHEN RAY MARCUM**  
*Electrical Engineering* *Pittsburgh, Pa.*  
 Phi Gamma Delta, Treasurer; Class Cabinet; I.E.E.E.

**HENRY R. MARESH**  
*Biology* *Wilton, Conn.*  
 Kappa Alpha, Vice President; Alpha Epsilon Delta; Fresh-  
 man Honors; Dean's List.

**W. GEOFFREY MARSAC**  
*Electrical Engineering* *Westfield, N.J.*  
 M & M, Social Chairman; Westminster Fellowship, Presi-  
 dent.

**ROBERT LOREN MARVIN**  
*Mechanical Engineering* *Colchester, Conn.*  
 Town.

**CHARLES A. MASCARI**  
*Electrical Engineering* *Phillipsburg, N.J.*  
 Delta Phi, Treasurer, I.F.C.; Class Cabinet; Eta Kappa Nu,  
 Treasurer; I.E.E.E.; Freshman and Sophomore Honors.

**RONALD A. MATALAVAGE**  
*Management* *Port Carbon, Pa.*  
 Delta Tau Delta, Recording Secretary; Freshman and Var-  
 sity Football; Newman Club.

**DAVID J. MAZSA**  
*Biology* *Bethlehem, Pa.*  
 Town; Phi Eta Sigma; Freshman and Sophomore Honors;  
 Dean's List.

**ANTHONY P. McANDREW**  
*Electrical Engineering* *Scranton, Pa.*  
 M & M, Vice President; I.E.E.E.; Newman Association;  
 Outing Club.

**J. JAMES McCLURE**  
*English* *Belvidere, N.J.*  
 Emery House; WLRN; Sophomore Honors; Dean's List.

**WILLIAM PETER McCOACH**  
*Mechanical Engineering* *Oceanside, N.Y.*  
 Sigma Phi Epsilon, Scholarship Chairman; A.S.M.E.; Young  
 Republicans; Circle K; Sailing Club.

**SANDY McCONNEL**  
*Finance* *Pittsburgh, Pa.*  
 Phi Gamma Delta, Secretary; I.F.C., President; Arcadia;  
 Class Treasurer; Scabbard and Blade; Freshman Lacrosse;  
 Sailing Club.

**KEITH R. McCREA**  
*Chemical Engineering* *Butler, Pa.*  
 Theta Delta Chi, Secretary; Freshman and Varsity Baseball;  
 Freshman Basketball; A.I.Ch.E.

**BRUCE N. McFARLAND**  
*Economics* *Albany, N.Y.*  
 Alpha Lambda Omega; A.I.E.S.E.C.'s, "A Student Guide to



the Lehigh Valley", Chairman; Freshman Cross Country; Young Republicans, Parliamentarian, Corresponding Secretary; Program Chairman; Marketing Research Corps; Outing Club; Sailing Club.

ROBERT T. McHUGH, JR.  
*International Relations* *Fairfield, Conn.*  
Lambda Chi Alpha, Scholarship Chairman, Athletic Manager; International Relations Club.

JOE McKEEHAN  
*Biology* *Garden City, N.Y.*  
Delta Chi, Social Chairman; Bridge Club; Bethlehem Tutorial Project; Dean's List.

WILLIAM R. McKOWN III  
*Economics and Finance* *Moorestown, N.J.*  
Kappa Sigma; Varsity Swimming, Manager; Alpha Kappa Psi; A.I.E.S.E.C.; Pershing Rifles.

JOHN D. McLEAN  
*Electrical Engineering* *Chester, Pa.*  
Sigma Phi Epsilon, Secretary; Tau Beta Pi; Eta Kappa Nu; Freshman Baseball, Manager; I.E.E.E., Secretary; Freshman and Sophomore Honors; Dean's List.

JAMES S. McNEILL  
*Chemical Engineering* *Boca Raton, Fla.*  
Alpha Tau Omega, Vice President; A.I.Ch.E.

DASHIELL SHAWN MEEKS  
*Metallurgy* *Newark, N.J.*  
Sigma Alpha Mu, Athletic Manager; Freshman and Varsity Baseball, Captain; Metallurgical Society, Treasurer; UHURU Society, Treasurer.

JOHN W. MEINCKE  
*Electrical Engineering* *Baldwin, N.Y.*  
Kappa Alpha; Class Cabinet, Freshman Life; Freshman Mixer Committee; Varsity Rifle Team; I.E.E.E.

E. DAVID MELCHER  
*Metallurgical Engineering* *Glenshaw, Pa.*  
Congdon House, Vice President; Concert and Marching Band; Metallurgical Society; Sports Car Club; Sophomore Honors.

PAUL MENDELSON  
*Accounting* *East Rockaway, N.Y.*  
Tau Epsilon Phi, Social Chairman; I.F.C.; Paisley, Business Staff; Alpha Kappa Psi, Vice President.

RAY L. MENDELSON  
*Chemical Engineering* *Croton-on-Hudson, N.Y.*  
Thornburg House; R.H.C., Secretary; A.S.Ch.E.; Rugby Club, President.

ROBERT A. MERKLE  
*Electrical Engineering* *Southampton, Pa.*  
Delta Chi, Pledgemaster, Athletic Manager, Rushing Committee; I.F.C., Lafayette Weekend Committee Chairman; Sailing Club.

JEFF MESSINGER  
*Metallurgical Engineering* *Allentown, Pa.*  
Town; Marching and Concert Band.

JELMER ANDRIES MIEDEMA  
*Chemistry* *Mendham, N.J.*  
Leavitt House.

JIM MIHALAKIS  
*Mathematics* *Bethlehem, Pa.*  
Town; Delta Phi Alpha; Bridge Club; Sophomore Honors; Dean's List.

STEVEN W. MIKELS  
*Finance* *Stroudsburg, Pa.*  
Emery House; Assistant Social Chairman, Treasurer; Sophomore Honors.

JOHN JAMES MILLER  
*Finance* *New City, N.Y.*  
Theta Delta Chi; Varsity Football, Co-Captain.

RICHARD P. MILLER  
*Marketing* *Omaha, Nebraska*  
Phi Gamma Delta, Rushing Chairman; I.F.C., Rushing Chairman; Lambda Mu Sigma, Secretary; Freshman Swimming, Captain; Varsity Swimming, Captain; Marketing Research Club, President.

JOHN W. MINELLI  
*Electrical Engineering* *Peckville, Pa.*  
M & M, President; R.H.C.; North Atlantic Association of College and University Residence Halls, Secretary-Treasurer; I.E.E.E.

STEPHEN T. MINNICK  
*Metallurgical Engineering* *Beltsville, Md.*  
Thornburg House, Rushing Chairman, Vice President; Class Cabinet; R.H.C., Freshman Life Committee; Phi Eta Sigma; Freshman Track; Rugby Club; Metallurgy Society; Lehigh Valley College Volunteers, Co-Chairman; Freshman, Sophomore and Junior Honors; Dean's List; Second Prize in Wilbur Mathematics Prizes; Scott Leadership Award.

THOMAS EMIL MITMAN  
*Electrical Engineering* *Allentown, Pa.*  
Town; Alpha Lambda Omega, Vice President, President; Town Council; I.E.E.E.

DONALD EDWARD MOLESKI  
*Electrical Engineering* *Temple, Pa.*  
Sigma Nu.

RICHARD B. MOORE  
*Marketing* *Norfolk, Va.*  
Sigma Alpha Mu; Lambda Mu Sigma; Freshman Wrestling.

GEORGE MORGAN, JR.  
*Chemical Engineering* *Rio de Janeiro, Brazil*  
Lower East Side; A.I.Ch.E.; Sports Car Club.

JAMES D. MORRISON, JR.  
*Management* *Doylestown, Pa.*  
Smiley House, Social Member; R.H.C., Business Manager; Class Cabinet; Phi Eta Sigma; Alpha Kappa Psi; Young Republicans; Freshman and Sophomore Honors; Dean's List.

JOHN E. MORROW III  
*English* *Wilmington, Del.*  
Sigma Chi, Pledgemaster; WLRN, Music Director.

W. RICHARD MOSIG, JR.  
*Civil Engineering* *Lambertville, N.J.*  
Delta Sigma Phi, Chaplain; Scabbard and Blade, President; Freshman Swimming; Hockey; A.S.C.E.; Lehigh Valley College Volunteers; Lehigh Rangers.

F. BARRY MULLIGAN  
*Electrical Engineering* *Staten Island, N.Y.*  
Town; Epitome; WLRN, News Editor, Newscaster; USAFROTC Rifle Team, Manager; I.E.E.E.

# Senior Directory

WILLIAM R. MURA

*Mechanical Engineering* Pittsburgh, Pa.  
Theta Chi, Vice President, Steward; Phi Eta Sigma, Vice President; Tau Beta Pi; Pi Tau Sigma, President; German Club; Newman Club; Course Evaluation Booklet; Freshman and Sophomore Honors; Dean's List.

WILLIAM E. MURPHY

*Mechanical Engineering* Schenectady, N.Y.  
M & M, Treasurer; Ski Club; Circle K; Sophomore Honors.

JOHN R. MUSSER, JR.

*Industrial Engineering* Pittsburgh, Pa.  
Theta Xi, Corresponding Secretary, President; Freshman Class Cabinet; I.F.C.; Phi Eta Sigma, President; Tau Beta Pi, Vice President; Alpha Pi Mu, Treasurer; A.I.I.E.; Dean's List.

RICHARD STUART NEWMAN

*Mathematics* Danville, Pa.  
McConn House; Social Chairman.

WILLIE C. NEWSOME, JR.

*Physics* Merritt Island, Fla.  
Town; A.I.P.; Young Republicans; Outing Club; Dean's List.

JOHN HOY NICKEY

*Mechanical Engineering* Baltimore, Md.  
Kappa Sigma; Epitome, Scheduling Editor, Managing Editor; A.S.M.E.; Westminster Club; WLRN, Hockey Announcer.

CHARLES NIPPERT, JR.

*Chemical Engineering* Allentown, Pa.  
Town; Chess Club; Outing Club.

EVERETT B. NORBURY, JR.

*Accounting* Burlington, N.J.  
Kappa Alpha, Treasurer; Marching and Concert Bands.

CHARLES R. NORDQUIST

*Civil Engineering* Bath, Pa.  
Leavitt House; Gryphon Society; Varsity Wrestling; A.S.C.E.; Operation Crossroads Africa, Publicity Manager; Lehigh Christian Fellowship, Secretary.

MARK STEPHEN NUSSBAUM

*Electrical Engineering* Scranton, Pa.  
Pi Lambda Phi; Class Cabinet; I.E.E.E.; Boxing Club.

WILLIAM PETER OLAWSKI

*Chemistry* Rahway, N.J.  
M & M; American Chemical Society.

KENNETH C. OLIVE

*Economics Statistics* Ridgewood, N.J.  
Theta Delta Chi.

COLE H. ORAM

*Accounting* Utica, N.Y.  
Thornburg House, Treasurer; Class Cabinet; Beta Alpha Psi; Alpha Kappa Psi; Admissions Office Tour Guide; Dean's List.

DAVID A. OSKIN

*Industrial Engineering* Clarence, N.Y.  
Emery House.

LOREN DALE OTA

*Arts-Metallurgical Engineering* Eastpines, Md.  
Theta Delta Chi; Freshman Track; Freshman and Varsity Rugby.

FRANCIS J. PAQUIN

*Mechanical Engineering* North Canton, Ohio  
Beta Theta Pi; Freshman Baseball; Freshman and Varsity Wrestling.

JOHN P. PARIS

*Finance* Atlanta, Ga.  
Phi Gamma Delta, Pledge Trainer; Concert Committee; Student Investment Club.

RICHARD A. PARSONS

*Mechanical Engineering* Indianapolis, Ind.  
Theta Xi; Freshman and Varsity Wrestling.

R. STEPHEN PASTORIUS

*Mathematics* Clearwater, Fla.  
M & M; Sophomore and Junior Honors; Dean's List.

EDWARD J. PAUKOVITS, JR.

*Math-Engineering Mechanics* Nazareth, Pa.  
Emery House; Delta Phi Alpha, Vice President and President; Newman Club; Ski Club.

KENNETH R. PECH

*Mechanical Engineering* Donora, Pa.  
Thornburg House; University Center Advisory Committee; Pi Tau Sigma, Treasurer; A.S.M.E., Treasurer.

JON R. PEISINGER

*Accounting* Larchmont, N.Y.  
Pi Lambda Phi, Vice President, Pledge President, Social Chairman; Class Treasurer; Class Cabinet; Brown and White, Business Staff; Alpha Kappa Psi, Secretary; House-party Concert Chairman; Student Investment Club; A.I.E.S.E.C., Vice President.

CHARLES M. PERROTTET

*Marketing* Summit, N.J.  
Town; Thornburg, Social Member; Freshman Wrestling.

ROBERT W. PETERS

*Chemical Engineering* Bethlehem, Pa.  
Town; A.I.Ch.E.

ROBERT LEE PETTIGREW

*Electrical Engineering* Baltimore, Md.  
Town; Brown and White; Epitome, Asst. Photo Editor, Photo Editor, Assistant Editor; Alpha Phi Omega; UHURU Society; Flying Club; I.E.E.E.

ROBERT E. PFEIFFER

*Finance* Philadelphia, Pa.  
Alpha Sigma Phi, Social Chairman; Freshman Cross Country.

JOHN JOSEPH PIETRANTONIO

*Chemical Engineering* Carney's Point, N.J.  
Kappa Alpha, Athletic Manager; Freshman Football; A.I.Ch.E.; Dean's List.

JOHN E. PINCKNEY

*Biology* Rockville Centre, N.Y.  
Pi Kappa Alpha, Intramural Chairman; Phi Eta Sigma; Freshman, Sophomore and Junior Honors; Dean's List.

G. A. PITTENGER

*Accounting* Wichita, Kansas  
Town; Varsity Baseball.

LEO PLONSKY

*Industrial Engineering* Camden, N.J.  
Town; Class Cabinet; A.I.I.E.; Outing Club; Hillel Society.



- LEONARD D. POFF  
*Mechanical Engineering* Mount Wolf, Pa.  
M & M; A.S.M.E., Vice President; Arnold Air Society.
- LEONARD M. POVEROMO  
*Chemical Engineering* Scranton, Pa.  
McConn House, R.H.C., Treasurer; Arcadia; Campus Chest Co-Chairman; A.I.Ch.E.; Newman Club.
- JAMES H. PRESSLER  
*Electrical Engineering* Harrisburg, Pa.  
Lambda Chi Alpha, Rushing Chairman, Treasurer; I.F.C.; Mustard and Cheese, Lighting Technician, President.
- JAMES D. PRICE  
*Mechanics* Pittsburgh, Pa.  
Gryphon Society; Lehigh Christian Fellowship, Secretary; Freshman and Sophomore Honors; Dean's List.
- WILLIAM PRICE  
*Mathematics* Hubbard, Ohio  
Smiley House, Athletic Manager; Sophomore Honors.
- ALAN EDWARD PROCTOR  
*Chemistry* Drexel Hill, Pa.  
Congdon House, Houseparty Chairman; Student-Faculty Committee on Educational Policy; Phi Eta Sigma; Band, Drill Committee Member; American Chemical Society; Alpha Phi Omega, Social Chairman; Freshman, Sophomore and Junior Honors; Dean's List.
- ALLAN ROBERT PURCELL  
*History* Bethlehem, Pa.  
Town; Town Council; Phi Alpha Theta, Pi Sigma Alpha.
- RICHARD K. RAININ  
*International Relations* Rockville Centre, N.Y.  
Beta Theta Pi, Vice President; Class Secretary; Arcadia, Academic Policy Committee Chairman, Treasurer, Constitutional Revision Committee Chairman; I.F.C.; Epitome, Sales Manager; Lehigh Handbook, Editor, Chairman; Freshman and Varsity Wrestling; Freshman and Varsity Track; Operation Crossroads Africa, Selection Committee, Chairman.
- JOHN P. READ  
*Marketing* Mystic, Conn.  
Alpha Chi Rho, Social Chairman, Executive Committee; Sailing Club.
- LUCIUS JOSEPH RICCIO  
*Industrial Engineering* Trumbull, Conn.  
Alpha Sigma Phi, Secretary, Corresponding Secretary, Activities Committee Chairman; Class Gift Committee; Arcadia Admissions Committee; Blazer Sales Committee; Freshman Baseball Manager; A.I.E.; Dean's List.
- RICHARD EARLE RICE  
*Mechanics* Washington, D.C.  
Delta Phi, Athletic Manager; A.S.M.E. Society, Freshman and Junior Honors.
- WILLIAM M. RIMMEY, JR.  
*Mechanical Engineering* Highland Park, N.J.  
M & M, Treasurer; Student Investment Club.
- MILLARD P. ROBINSON, JR.  
*Civil Engineering* Springfield, Pa.  
Beta Theta Pi, Secretary; Arcadia, Academic Policy Committee; I.F.C., Concert Chairman; Class Cabinet; Lehigh Handbook, Asst. Publisher; A.S.C.E., President.
- STEVEN WALTER ROHRBACH  
*Electrical Engineering* Pottstown, Pa.  
Lower East Side; Freshman and Varsity Baseball.
- JOHN MILTON ROMARY  
*Electrical Engineering* Wyckoff, N.J.  
Kappa Sigma; Phi Eta Sigma; Tau Beta Pi; Freshman and Varsity Soccer; Freshman and Varsity Track; I.E.E.E.; Freshman, Sophomore and Junior Honors; Dean's List; Eta Kappa Nu.
- THOMAS P. ROMIG  
*Psychology* Allentown, Pa.  
Town; Junior Honors; Dean's List.
- DAVID CARL RONEMUS  
*Mechanical Engineering* Nesquehoning, Pa.  
Town; Pi Tau Sigma; A.S.M.E.; Alpha Lambda Omega; Freshman and Sophomore Honors; Dean's List.
- KEITH L. ROSENBERGER  
*Engineering-Physics* Souderton, Pa.  
M & M; Marching and Concert Band; A.I.P.; Freshman and Sophomore Honors; Dean's List; Interdepartmental Honors.
- ROGER N. ROSENBERGER  
*Accounting* Milford Square, Pa.  
M & M, Social Chairman; Alpha Kappa Psi; Beta Alpha Psi; Student Investment Fund, Secretary; Sports Car Club; Dean's List.
- HASKELL DAVID ROSNER  
*Management and Accounting* Norwalk, Conn.  
Town; Town Council, Executive Council; WLRN, Sports Announcer; Freshman Football; Marketing Research Corps, Vice President; Student Investment Council; Sophomore Honors; Dean's List.
- LARRY D. RUTMAN  
*Mechanical Engineering* Whitehall, Pa.  
Town.
- RICHARD A. SAMPSON  
*Mathematics* Westport, Conn.  
Town; Mustard and Cheese; WLVR.
- STEPHEN F. SANDERS  
*Electrical Engineering* Larchmont, N.Y.  
Phi Gamma Delta; Freshman Track; Sophomore Honors.
- WILLIAM S. SANNER, JR.  
*Fundamental Sciences* Monroeville, Pa.  
Theta Xi; I.F.C., Fact Finding Committee.
- JOSEPH H. SASFY  
*Economics* Westover AFB, Mass.  
Town; Class Cabinet; I.F.C.; Freshman and Sophomore Honors; Dean's List; Interdepartmental Honors.
- DANIEL E. SASSI  
*English* Cranford, N.J.  
McConn House; R.H.C., Vice President, President; Eta Sigma Phi, Vice President.
- LEROY E. SAUERWINE  
*Civil Engineering* Germansville, Pa.  
M & M; Chi Epsilon; A.S.C.E.; Sophomore Honors.
- GLENN E. SAVAGE  
*Chemical Engineering* Royersford, Pa.  
Town; Epitome, Photo Editor, Asst. Photo Editor; A.I.Ch.E.
- DAVID L. SCHAEFFER  
*Metallurgical Engineering* Mt. Penn, Pa.  
Emery House; Metallurgical Society.
- JAMES T. SCHAFFER, JR.  
*International Relations* York, Pa.  
Delta Tau Delta, Social Chairman; I.F.C.; American Society of International Law; International Relations Club.

# Senior Directory

## SHERMAN SCHAPIRO

*Mechanics*

*Milwaukee, Wisc.*

Leavitt House, President; R.H.C.; Phi Eta Sigma, Treasurer; Freshman and Sophomore Honors.

## CARL R. SCHEERER

*Physics*

*Philadelphia, Pa.*

M & M; German Honorary Society; A.I.P.; Sophomore Honors; Dean's List.

## ROGER ALLAN SCHEID

*Civil Engineering*

*Lancaster, Pa.*

Delta Upsilon, Vice President; Phi Eta Sigma; Chi Epsilon; Tau Beta Pi; Freshman Basketball; Varsity Rifle Team; Freshman, Sophomore and Junior Honors; Dean's List; American Legion Scholastic Achievement Award.

## BARRY J. SCHIMPF

*Physics*

*Southampton, Pa.*

Kappa Sigma, President, Secretary; I.F.C.; Phi Eta Sigma.

## A. RAYMOND SCHMALZ

*Industrial Engineering*

*Montclair, N.J.*

Kappa Alpha, Chorister; Student Evaluation Booklet, Associate Editor; Glee Club, Stage Manager; A.I.I.E.

## RICHARD A. SCHMIDT

*Mechanical Engineering*

*Arlington, Va.*

Theta Chi, Assistant House Manager; Phi Eta Sigma; Bethlehem Tutorial Project, Vice President; Freshman, Sophomore and Junior Honors; Dean's List; Wilson Mathematics Prize; Alfred P. Sloan Honorary Scholarship.

## RICHARD D. SCHROTT

*Finance*

*Johnstown, Pa.*

Kappa Sigma, Vice President; Varsity Golf.

## WARREN J. SCHULTZ

*Electrical Engineering*

*Rolling Hills, Calif.*

Lambda Chi Alpha, Steward; W3AEQ; Freshman Honors.

## WILLIAM EUGENE SCRIVENER

*English*

*North Haven, Conn.*

Leonard Hall, Secretary, Vice President; Class Cabinet; Alpha Chi Epsilon, President; WLVR; Bethlehem Tutorial Project.

## ROBERT J. SEHER

*Metallurgy*

*Cleveland, Ohio*

Lower East Side, Social Chairman; Wrestling, Varsity and Freshman Manager, Assistant Manager; Freshman Honors.

## JOSEPH S. SEIER

*German*

*Bethlehem, Pa.*

Town; Scabbard and Blade; Lehigh Rangers.

## WARREN G. SHAEDLE

*Electrical Engineering*

*Trenton, N.J.*

Lower East Side, House Secretary; AFROTC Drill Team, Captain.

## ALLEN W. SHATTO

*Chemical Engineering*

*Harrisburg, Pa.*

McConn House, Secretary; Pershing Rifles.

## ROBERT K. SHATTUCK

*Mechanical Engineering*

*Hanover, Mass.*

Sigma Phi Epsilon, Assistant Pledgemaster, Pledgemaster; Class Cabinet; Pi Tau Sigma; A.S.M.E.; Sophomore Honors.

## ROBERT GERALD SHIVE

*Chemical Engineering*

*Bloomsburg, Pa.*

M & M; A.I.Ch.E.; Alpha Phi Omega, Campus Chairman; Outing Club; Newman Association; Lehigh Valley College Volunteers.

## WALTER E. SIEGLEN, JR.

*Math/Civil Engineering*

*Cedar Grove, N.J.*

Psi Upsilon, Treasurer, Steward; Freshman and Sophomore Honors; Dean's List.

## JIM S. SINEATH

*Chemical Engineering*

*West Chester, Pa.*

Thornburg House, House Manager; Tau Beta Pi; Scabbard and Blade; Varsity and Marching Band; A.I.Ch.E.; S.A.M.E.; A.P.O.; Freshman and Sophomore Honors.

## MICHAEL M. SINGER

*Marketing*

*Manhasset, N.Y.*

Delta Upsilon; I.F.C., Concert Committee; Class Cabinet; Varsity Rugby; Ski Club; Sailing Club; Sports Car Club.

## ROBERT RICHARD SIZELOVE

*Chemistry*

*Point Pleasant, N.J.*

Congdon House, Historian; American Chemical Society, Vice President.

## GERALD P. SJÖBLOM

*Mechanics*

*Clairton, Pa.*

Sigma Phi Epsilon, Recorder.

## PETER NORMAN SKINNER

*Civil Engineering*

*Dorset, Vermont*

Pi Kappa Alpha, House Manager; Sports Car Club, President.

## GEOFFREY ADAMS SMITH

*Management*

*Oneonta, N.Y.*

Delta Tau Delta; Rugby.

## JAY ARTHUR SMITH

*Mechanical Engineering*

*Schwenksville, Pa.*

M & M, Athletic Manager; Pi Tau Sigma; Sophomore and Junior Honors; Dean's List.

## ROBERT W. SMITH

*Metallurgical Engineering*

*Yardley, Pa.*

Phi Sigma Kappa, Vice President; Hockey, Club Treasurer; Metallurgical Society.

## RONALD P. SMITH

*Finance*

*Princeton, N.J.*

Town; Rugby Club.

## STEPHEN C. SMITH

*Electrical Engineering*

*Bethlehem, Pa.*

Town; I.E.E.E.

## W. RUSSELL SMITH

*Finance*

*Havertown, Pa.*

Chi Phi, Vice President, Secretary, Social Chairman; I.F.C., Secretary; Class Cabinet; Freshman Lacrosse; I.F.C. Debate Committee, Chairman; Freshman Life Committee.

## RICHARD ALAN SMOLL

*History*

*Bethlehem, Pa.*

Town, Alpha Lambda Omega; Town Council; Band, Assistant Manager; Ski Club; Sophomore Honors; Dean's List.

## THOMAS J. SMULL

*Marketing*

*Bethlehem, Pa.*

Alpha Lambda Omega.

## J. ANDREW SMYSER

*English Literature*

*York, Pa.*

Phi Delta Theta, Vice President.

## ANDREW E. SNIDER

*Philosophy*

*Chestnut Hill, Mass.*

Town; Arcadia, Academic Projects Committee Chairman; Educational Policy Committee; Class Cabinet, Concert



Chairman; Student Life Sub-Committee, Town Council; Kirby House; WLRN; Brown and White, Assistant Local Advertising Manager; Freshman Lacrosse; Sailing Club; Skiing Club; Mustard and Cheese.

RAYMOND E. SNYDER, JR.  
*Finance* Wescosville, Pa.  
Beta Theta Pi. Corresponding Secretary; Freshman and Varsity Football.

RICHARD ROY SNYDER  
*Chemical Engineering* Matamoras, Pa.  
Smiley House; A.S.Ch.E.

ARTHUR M. SOHCOT  
*Accounting* New Haven, Conn.  
Tau Epsilon Phi, Treasurer; Class Cabinet; Paisley, Co-Business Manager; Alpha Kappa Psi; Young Democrats; Hillel Society; Sophomore Honors.

EJNAR PER SORENSEN  
*Mechanical Engineering* Guayaquil, Ecuador  
Delta Tau Delta, Social Chairman; Freshman Soccer; Freshman Lacrosse; A.S.M.E.; Cosmopolitan Club.

ALAN B. SOSCHIN  
*Journalism* South Orange, N.J.  
Sigma Alpha Mu; Brown and White, Editor-in-Chief; Epitome, Sports Editor; Paisley, Associate Editor; Omicron Delta Kappa; Pi Delta Epsilon; 1968 Williams Prize—Interpretive Reporting.

JOSEPH E. SOSNOWSKY  
*Electrical Engineering* Allentown, Pa.  
Town.

ROBERT KEITH SOUTHARD  
*Electrical Engineering* Harrisburg, Pa.  
Smiley House; Tau Beta Pi; Glee Club; I.E.E.E.; Sophomore and Junior Honors; Dean's List; Interdepartmental Honors.

JAMES E. SPILLANE  
*Accounting* Ho-Ho-Kus, N.J.  
Town; Beta Alpha Psi; Freshman Baseball; Accounting Society; A.I.E.S.E.C.; Student Investment Fund; Newman Club; Bethlehem Tutorial Project.

CHARLES J. STAUFFER, JR.  
*Management* Selinsgrove, Pa.  
Smiley House, Business Manager.

RICHARD P. STEELMAN  
*Electrical Engineering* Princeton, N.J.  
Sigma Nu; Class Cabinet; Freshman Swimming; Freshman Lacrosse; I.E.E.E.

DAVID J. STEKLENSKI  
*Chemistry* Ambler, Pa.  
M & M, Intramural Athletic Manager; Class Cabinet; Freshman, Sophomore and Junior Honors.

GERALD J. STENSON  
*Finance* Dumont, N.J.  
Phi Gamma Delta; Finance Club.

EDGAR DAVID STEPHENS  
*Metallurgical Engineering* Bethpage, N.Y.  
McConn House; Metallurgical Society; Freshman Honors.

FREDERIC G. STEVENSON  
*International Relations* Lemoyne, Pa.  
Leonard Hall, President; Eta Sigma Phi; Varsity Basketball.

STEPHEN D. STINGLE  
*Industrial Engineering* West Chester, Pa.  
Theta Delta Chi, Steward; Freshman and Varsity Football; A.I.I.E.; Bethlehem Tutorial Project.

ROBERT G. STOVALL III  
*International Relations* Denver, Colo.  
Alpha Chi Rho, Scholarship Officer; Freshman Soccer; Young Republicans.

EUGENE S. STOWERS III  
*Marketing* Knoxville, Tenn.  
Phi Delta Theta, President; Class Cabinet; Rugby Club.

ROBERT A. STRAUP  
*Chemical Engineering* Palmerton, Pa.  
Phi Kappa Theta, Scholastic Chairman; A.I.Ch.E.; Newman Club.

RICHARD P. STRAUSS  
*Psychology* Springfield, Va.  
Das Deutsche Haus, Secretary; Sophomore Honors.

JEFF STROUSE  
*Management* Bethlehem, Pa.  
Sigma Nu, Social Chairman; Allentown State Hospital Student Volunteer.

JOHN WALLACE STRYKER  
*International Relations* Navesink, N.J.  
Phi Sigma Kappa.

JOHN WILLIAM CLARENCE SUCCOP  
*Arts/Metallurgical Engineering* Renfrew, Pa.  
Chi Psi, Vice President; Varsity Cross Country, Co-Captain.

J. M. SUMMERILL  
*Industrial Engineering* Carney's Point, N.J.  
Sigma Nu.

STEPHEN J. SZEGDA  
*Chemical Engineering* Green Lane, Pa.  
Sigma Phi, Vice President, Scholastic Chairman.

C. MELVIN TABER, JR.  
*Mathematics* Newfield, N.Y.  
M & M, Athletic Manager; Eta Sigma Phi; Freshman and Sophomore Honors; Dean's List.

JEFFREY TARNOFF  
*Economics* Weston, Conn.  
Sigma Alpha Mu, President, House Manager, I.F.C.; Class Cabinet; Alpha Kappa Psi; Ski Club, President, Vice President; Secretary, Treasurer; Dean's List.

DAVID WALTER TAYLOR  
*Chemical Engineering* Bridgeville, Pa.  
Sigma Nu, Rushing Chairman, Marshal; A.I.Ch.E.

ROBERT B. TAYLOR  
*Civil Engineering* Fairfield, Conn.  
Alpha Chi Rho, Pledgemaster, Steward, Secretary; A.S.C.E.

RICHARD W. TELSCH  
*Electrical Engineering* Warminster, Pa.  
M & M; Eta Kappa Nu; Phi Eta Sigma; Arnold Air Society; I.E.E.E.; A.I.P.; Student Systems Development Organization, Executive Director; AFROTC, Cadet Group Commander; Freshman, Sophomore and Junior Honors; Dean's List.

LARRY IVAN TOMENGA  
*Engineering Physics* Port Byron, N.Y.  
M & M, Secretary; A.I.P., Secretary; Outing Club; Freshman Honors; Second, Williams Freshman Essay Prize.

# Senior Directory

RONALD GEORGE TOOTHMAN

*History* Monongahela, Pa.  
Theta Xi; Class Cabinet; Lehigh University Band; Sports Car Club; Westminster Club.

STEPHEN F. TOTH

*Chemical Engineering* Allentown, Pa.  
Town; Phi Eta Sigma; A.I.Ch.E.; Sophomore Honors; Dean's List; A.I.Ch.E. Scholarship.

PEYTON G. TOWNES, JR.

*English* Pittsfield, Mass.  
Kappa Alpha, Corresponding Secretary, Rushing Book Editor; Arcadia, Publicity Committee; Paisley; Student Evaluation Booklet; Freshman Tennis.

GLENN MARTIN TREICHLER

*Electrical Engineering* Allentown, Pa.  
Town; I.E.E.E.; Freshman, Sophomore and Junior Honors; Dean's List.

LOUIS TRUSKOWSKY

*Electrical Engineering* Mahanoy City, Pa.  
M & M; I.E.E.E.; Sophomore Honors.

ROBERT J. TSE

*International Relations* New York, N.Y.  
Delta Upsilon.

M. MARTIN TUCKER, JR.

*American Studies* Teaneck, N.J.  
Chi Phi, Alumni Relations; Varsity Baseball.

HARRY D. TWEEDIE

*Accounting* Norristown, Pa.  
M & M; German House Treasurer; Class Cabinet; Beta Alpha Psi, Vice President; Golf; Sports Car Club; Student Investment Fund; Sophomore and Junior Honors; Dean's List.

WALTER USINOWICZ, JR.

*Finance* Kinnelon, N.J.  
Alpha Sigma Phi, Treasurer, Vice President; Class Cabinet; Arcadia, Finance and Calendar Committee.

JOSEPH STEPHAN VALEK

*Biology* Bethlehem, Pa.  
Alpha Lambda Omega; Town Council; Arnold Air Society; Air Force Association; Newman Association.

JAMES M. VANDERKLOOT

*Accounting* Bloomfield Hills, Mich.  
Chi Phi.

GEORGE VAN DOREN

*English* Bethlehem, Pa.  
Town; Band, Freshman Band Manager, Assistant Manager; Jazz Workshop, Business Manager; Bethlehem Tutorial Project; Freshman and Sophomore Honors; Dean's List.

H. STEWART VAN SCOYOC

*Chemical Engineering* Westport, Conn.  
Gryphon Society, President; Class Cabinet; Student Life Committee; Rushing Subcommittee, Chairman, Subcommittee of University Goals Committee, Freshman Life Committee; Cyanide, Vice President; Omicron Delta Kappa; Chemical Engineering Society, Program Director.

DAVID RODMAN VAN WYE

*Social Psychology* Garden City, N.Y.  
Kappa Alpha; Freshman Fencing.

GRANT VARGA

*Electrical Engineering* Garden City, N.Y.  
Town.

THOMAS W. VARGO

*Government* Bethlehem, Pa.  
Alpha Lambda Omega; Town Council; Pi Sigma Alpha; University Center Advisory Committee.

RAY C. WALKER

*History* Bath, Pa.  
Town; Eta Sigma Phi.

WILLIAM T. WALKER

*Electrical Engineering* Audubon, N.J.  
Smiley House, House Manager; Eta Kappa Nu, Recording Secretary; Mustard and Cheese, Secretary, Light Manager, Stage Manager; Sophomore Honors; American Legion Scholastic Achievement; Dean's List.

JAMES S. WALLACE

*Mechanical Engineering* Pittsburgh, Pa.  
Sigma Phi Epsilon, Chaplain, Steward; Pi Tau Sigma; Sports Car Club; Freshman, Sophomore and Junior Honors; Dean's List.

STEVEN WALTER

*Chemistry* Brooklyn, N.Y.  
M & M.

JOSEPH M. WALTERS

*Philosophy* Buffalo, N.Y.  
Delta Sigma Phi, Rushing Chairman; Band, Staff Assistant; Freshman Honors.

JAMES RICHMOND WALTON

*Chemical Engineering* Pittsburgh, Pa.  
Chi Psi, Social Chairman; Eta Sigma Phi, Treasurer; Phi Eta Sigma; A.I.Ch.E.; Sailing Club; Sophomore Honors; Dean's List.

DAVID GEORGE WARLICK

*Civil Engineering* Wanamassa, N.J.  
Theta Delta Chi, Recording Secretary, Treasurer; Freshman and Varsity Basketball; Freshman and Sophomore Honors; Dean's List.

MICHAEL R. WEBSTER

*Industrial Engineering* Bethesda, Md.  
Lower East Side, Athletic Manager; Freshman Football; Dean's List.

WILLIAM LEE WEBSTER

*Industrial Engineering* Raleigh, N.C.  
Delta Phi, Vice President; Brown and White, Business Staff; A.I.E.E.; Freshman and Sophomore Honors; Dean's List.

ANDREW T. WEINBERGER

*Electrical Eng./Eng. Physics* New York, N.Y.  
Sigma Alpha Mu, Social Chairman; Class Cabinet; Phi Eta Sigma; Eta Kappa Nu; I.E.E.E.; W3AEQ; Flying Club; Freshman and Sophomore Honors; Dean's List.

DOUGLAS B. WELLDON

*Journalism* Wilmington, Del.  
Emery House; Brown and White, Desk Editor, News Editor, Assistant Editorial Editor; Lehigh Radio Network, WLVR Program Director; Marching and Varsity Bands.

NEIL WELLS

*Electrical Engineering* Wilton, Conn.  
Lower East Side; System Development Organization, Chief Engineer.



JOHN H. WELSCH  
*Mechanical Engineering* Scranton, Pa.  
 Town; A.S.M.E., President; Dean's List.

ARTHUR E. WEMMELL, JR.  
*Mechanical Engineering* Ramsey, N.J.  
 Lambda Chi Alpha, Secretary; Freshman Track; A.S.M.E., Secretary; Sports Car Club.

ERNEST WERKHEISER  
*Mechanical Engineering* Bethlehem, Pa.  
 Town; Pi Tau Sigma, Secretary; A.S.M.E.; Alpha Lambda Omega; Freshman, Sophomore and Junior Honors; Dean's List.

KARL D. WERNER  
*Chemical Engineering* Orwigsburg, Pa.  
 M & M, Social Chairman; Class Cabinet; A.I.Ch.E.; Outing Club; Sophomore Honors.

BRIAN JAMES WHALEN  
*Accounting* Morristown, N.J.  
 Smiley House, President, Treasurer, House Manager; R.H.C., Lecture Chairman, Concert Committee; Beta Alpha Psi; French Club; Sports Car Club.

HOWARD MAXWELL WHITE  
*Chemical Engineering* Philadelphia, Pa.  
 Lower East Side, Treasurer; R.H.C.; A.I.Ch.E.; Sophomore Honors.

JACK B. WIELAR II  
*Mechanical Engineering* Woodcliff Lake, N.J.  
 Sigma Phi Epsilon; I.F.C., Fact Finding Committee; Arcadia, Freshman Admission; A.S.M.E.

PAUL FREDERICK WIENER  
*Biology-Marketing* Clifton, N.J.  
 Delta Sigma Phi, President, Steward; I.F.C.

ROBERT CHARLES WILCOX  
*Mathematics* Ridgewood, N.J.  
 McConn House, Social Committee; Band.

GORDON LEE WILLIAMS  
*Biology and Psychology* Mechanicsburg, Pa.  
 German House, President, Steward; Lehigh Valley College Volunteers; German Club, Treasurer; Outing Club; Freshman Honors.

FREDRIC WOODBRIDGE WILSON  
*Music* Sea Girt, N.J.  
 Town; Arcadia; WLVR; Glee Club, Student Conductor, Manager; CPA, Secretary.

RICHARD D. WIRTH  
*Mechanical Eng./Electrical Eng.* Trenton, N.J.

Leavitt House; Pi Tau Sigma; Freshman and Sophomore Honors; Dean's List.

THOMAS S. WISE  
*Physics* Wallingford, Pa.  
 Leavitt House; Freshman and Varsity Cross Country; Freshman Track; Sophomore Honors; Dean's List.

CHARLES C. WOHLERS  
*Chemistry* Mountain Lake, N.J.  
 M & M, A.C.S.; Student Systems Development Organization, Treasurer.

ERIC E. WOLL  
*Chemical Engineering* Pittsburgh, Pa.  
 Chi Psi, Steward; Freshman, and Sophomore Honors; Dean's List.

GREGORY C. WUSTEFELD  
*American Studies* Wantagh, N.Y.  
 Theta Chi, Secretary; Course Evaluation Booklet; Freshman Honors.

SAM WYATT  
*Chemical Engineering* Falls Church, Va.  
 Phi Kappa Theta.

HAMILTON BOYD WYLIE III  
*Mechanical Engineering* Baltimore, Md.  
 M & M, Vice President; Acolyte Guild; Theodore B. Wood Prize.

S. ALEXANDER YELLIN  
*Civil Engineering* Haverford, Pa.  
 M & M President; Class Cabinet; R.H.C.; Freshman Baseball; Varsity Basketball, Manager; A.S.C.E.

EDWARD CARL YEWDALL  
*Civil Engineering* Palmyra, N.J.  
 Leavitt House; Brown and White, Photography Editor; A.S.C.E.; Alpha Phi Omega, Vice President; Inter-Varsity Christian Fellowship.

GREGORY COTTRELL YOUNG  
*Electrical Engineering* Pittsburgh, Pa.  
 Theta Xi, House Manager; Track Team; I.E.E.E.; Alpha Phi Omega.

THOMAS F. ZINK, JR.  
*Management* Baltimore, Md.  
 Phi Sigma Kappa, Sentinel, President; Class Cabinet; I.F.C.; Freshman and Varsity Lacrosse, co-captain.

FRED ZOLLINGER, JR.  
*Civil Engineering* Hartville, Ohio  
 Lambda Chi Alpha, Social Chairman; A.S.C.E.; Sports Car Club.

## WITH SPECIAL THANKS . . .

Speaking on behalf of the entire 1969 Epitome staff, I hope you have enjoyed this yearbook. Our purpose was to highlight all of the areas of Lehigh life which enrich one's education here. Hopefully in twenty years you, as alumni, will be able to refer to this annual and recall many fond hours spent in these surroundings.

This is also my last chance to express to my staff my sincerest thanks . . .

- . . . to Bob Pettigrew, Tom Hall, and John Nickey my chief trouble-shooters and right-hand men. In particular to Bob for his advice on photographic matters and constant help; to Tom for the excellent faculty interviews he organized, and John for the administration interviews which greatly helped our views in the administration section.
- . . . to Pete Zanger who did a fantastic job on scheduling which allowed us to complete this book at an extremely early date.
- . . . to Glenn Savage and his photography staff who compiled most the pictures for this book.
- . . . to Norm Jones who identified all the pictures faster than we could take them.
- . . . to Wic Hannan who tackled the huge job of scheduling the Fraternity and Residence Halls pictures with tremendous efficiency.
- . . . to Al Soschin and Ken Fischl who both got their sections compiled on time despite many obstacles.

Also to John MacCrum and his business staff . . .

- . . . to John for his tireless watch over my spending, and his excellent organization of his staff.
- . . . to Bob Kaufman for his endless pursuit of payments from campus organizations.
- . . . to Roger Sonstroem for trying to sell these books to broke students.
- . . . to Skip Jennings for selling advertising space to broke companies.

Especially to Dave Tan of the Wm. J. Keller Co. for his constant help on production matters, Marv Merin of Merin Studios who helped our photographers and myself whenever we were in a jam, and Tad Yoder of Merin Studios who took many of our good pictures.

- . . . to Professor Sullivan for his advice and proof-reading, and also to his secretary, Sue Dow, who corrected all my mistakes.

Finally to everyone on campus who cooperated with us on this yearbook.



*Halliday Clark Jr.*













