



# 1975 Epitome

ROBERT T. LINNEY

L  
378  
Q  
E64











## **THE 1975 EPITOME**

Lehigh University

Bethlehem, Pennsylvania

## TABLE OF CONTENTS

Activities	15
Living Groups	45
Seniors	131
Faculty	281
Administration	299
Advertisements	315

# DEDICATION

"After 104 years of bachelorhood, we decided women would add an extra touch to Lehigh. If you want to be among the first 100 women to add the extra, get in touch."

Yes, Virginia. You can come to Lehigh.

And we began.

And the new dormitories were to have pay phones outside so men could call — what kind of security — And my fight for receptionists to provide some security and a "graciousness of living"

The summer orientation for 100 — where you picked your roommate on the basis of one night's experience.

And graduate Gryphons (Faith, Chris and Rita)  
And we began . . . with 127 freshman and 27 transfers  
The freshman rally — coats and ties —  
You will not be able to use the steam room but you are getting full-length lockers and mirrors  
You can sing in the chorus but can't march in the band —

What's it like —

Do you like it here —

You girls must have it made —

Has Lehigh lowered its standards?

What's it like?

The first Powder Puff football game  
Carothers' raid on the fraternities  
The nunnery, the jocks, and the zoo

And we began — and reality set in —

No hostility was open (with exceptions) but there were challenges all along the way:

Co-education is an experiment

Why do the girls get the best housing?

What is the woman's point of view

Isolation in the classroom

Women come to Lehigh for an MRS

We will not change curricula for women

They were supposed to major in languages and they're in biology!

The alumni: "I voted against co-ed"

And we began —

Ruth Hurley Vihon

From this beginning, Lehigh coeducation has come a great distance. To the 74 women who were here when it started and have helped to bring it this far — Lehigh's first graduating class of women — this book is dedicated.

Susan Adam  
Cynthia Andrucci  
Ibolya Balog  
Deborah Bartels  
Wendy Beard  
Mimi Beigel  
Patricia Bender  
Marilyn Blacher  
Wendy Brower

Linda D'Apollito  
Doreen Desborough  
Cynthia Diehl  
Karen Edelman  
Velma Gebhard  
Paula Goodis  
Laura Guttender  
Judith Gottesman  
Shelley Greenwald

Kathleen Kane  
Roxanne Kapikian  
Margaret Kitek  
Cathy Lazarus  
Kathy Liss  
Judith Mannis  
Cynthia Manwiller  
Lynn Maurer  
Mary Ellen Mullane

Cynthia Scharer  
Ann Schmover  
Debra Schwartz  
Lynn Schwinger  
Anita Seaman  
Andrea Siegel  
Sue Sinclair  
Michele Stoudt

Patricia Brown  
Kerry Brown  
Karen Brunkhorst  
Judith Burke  
Gayle Coleman  
Toni Connell  
Roberta Cowell  
Donna Creodre  
Louise D'Andrea

Julie Gnscom  
Judith Halleman  
Judith Haneman  
Diane Hanse  
Catherine Helwig  
Patricia Holt  
Olga Holtz  
Ann Huenegarth  
Eileen Jackson

Patricia Oertle  
Charlotte Offerdahl  
Nancy Oressie  
Margo Orth  
Jane Palestine  
Amy Satuloff  
Frances Savran  
Ruth Saxon  
Janet Scagnelli

Stephanie Stvs  
Lynn Succop  
Louise Tutelian  
Mary Jean Tutelian  
Holly van Wiemokli  
Lorna Velardi  
Maria Zumas  
Constance Menizer

# COEDS AT LEHIGH

During the four years of coeducation at Lehigh women have suffered through endless generalizations about their personal lives, lived with only one ladies' room in a five-story building, and tried to be inconspicuous in a class with one other woman. They have also managed to join the Marching Band, head the Forum and SAC, edit publications, become members of the service organization Alpha Phi Omega, and the social fraternity for commuting students, Alpha Lambda Omega, form a Caucus and invite men to join, and form their own athletic teams.

The list is long, but the fact remains that women have definitely made their mark on Lehigh. Integration with a formerly all-male institution is never easy, but considering the uneven proportion of men to women, the women have been able to become active leaders in all facets of campus life. The controversy with the band was one of the most widely-publicized events during the women's brief history at Lehigh. The issue peaked in the fall of '73 when seven women were given the right to march with the men. Formerly they were only permitted to play from the stands. One female band member commented that the women have proved that they can "play and march as well and be just as gross as the guys."

Social life was possibly the largest barrier to overcome for Lehigh women, and it hasn't really been overcome yet. The ratio of men to women in the fall of 1971 was 31-1 and many men still imported their dates. Others, in their amazement over seeing women on campus, treated them as an oddity. Why? "It's gotten alot better here since we were freshmen", said senior Tom Whitten, "but it's still bad. It won't be good here until the ratio is even, which we're not going to get (The administration planned on levelling off at 800) There's very few women in my classes and there's no neutral ground. Girls feel like they're getting picked up if they visit a fraternity." To Whitten, a typical Lehigh coed is "heavy, mediocre and uppity". To combat this, another senior Mike Pennino suggested, quite seriously, that women should be made to "wear dresses and go braless" to improve the looks of the campus — which is an indication of how far Lehigh is from a completely healthy coeducation situation.

Nothing compared to the social situation in the fall of 1971. But the comments and observations of freshman, sophomore and junior women do not reflect an overall satisfaction with subsequent falls. Many say, "It's just not natural yet." Many women at Lehigh find themselves in a coeducational environment that is not true to its word. Its academic emphasis is lopsided in favor of men — a situation that needs remedy which may or may not be forthcoming. Inevitably, some negative attitudes about women were formed initially and still persist. Hopefully, with the addition of more women, these attitudes will decline as women continue to make a difference to Lehigh in the future. With input from student leaders, the help of administrators and the original impetus given by Ruth Hurley Vihon, former assistant dean of students, Lehigh coeducation got a good start — now we need more women to keep a good start going.









. . . four years together





000 000 000 000

Abstract: H<sub>2</sub>MS

10 11 12 13 14 15 16 17 18 19 20 21 22 23 24 25 26 27 28 29 30 31 32 33 34 35 36 37 38 39 40 41 42 43 44 45 46 47 48 49 50 51 52 53 54 55 56 57 58 59 60 61 62 63 64 65 66 67 68 69 70 71 72 73 74 75 76 77 78 79 80 81 82 83 84 85 86 87 88 89 90 91 92 93 94 95 96 97 98 99 100 101 102 103 104 105 106 107 108 109 110 111 112 113 114 115 116 117 118 119 120 121 122 123 124 125 126 127 128 129 130 131 132 133 134 135 136 137 138 139 140 141 142 143 144 145 146 147 148 149 150 151 152 153 154 155 156 157 158 159 160 161 162 163 164 165 166 167 168 169 170 171 172 173 174 175 176 177 178 179 180 181 182 183 184 185 186 187 188 189 190 191 192 193 194 195 196 197 198 199 200 201 202 203 204 205 206 207 208 209 210 211 212 213 214 215 216 217 218 219 220 221 222 223 224 225 226 227 228 229 230 231 232 233 234 235 236 237 238 239 240 241 242 243 244 245 246 247 248 249 250 251 252 253 254 255 256 257 258 259 260 261 262 263 264 265 266 267 268 269 270 271 272 273 274 275 276 277 278 279 280 281 282 283 284 285 286 287 288 289 290 291 292 293 294 295 296 297 298 299 300 301 302 303 304 305 306 307 308 309 310 311 312 313 314 315 316 317 318 319 320 321 322 323 324 325 326 327 328 329 330 331 332 333 334 335 336 337 338 339 340 341 342 343 344 345 346 347 348 349 350 351 352 353 354 355 356 357 358 359 360 361 362 363 364 365 366 367 368 369 370 371 372 373 374 375 376 377 378 379 380 381 382 383 384 385 386 387 388 389 390 391 392 393 394 395 396 397 398 399 400 401 402 403 404 405 406 407 408 409 410 411 412 413 414 415 416 417 418 419 420 421 422 423 424 425 426 427 428 429 430 431 432 433 434 435 436 437 438 439 440 441 442 443 444 445 446 447 448 449 450 451 452 453 454 455 456 457 458 459 460 461 462 463 464 465 466 467 468 469 470 471 472 473 474 475 476 477 478 479 480 481 482 483 484 485 486 487 488 489 490 491 492 493 494 495 496 497 498 499 500 501 502 503 504 505 506 507 508 509 510 511 512 513 514 515 516 517 518 519 520 521 522 523 524 525 526 527 528 529 530 531 532 533 534 535 536 537 538 539 540 541 542 543 544 545 546 547 548 549 550 551 552 553 554 555 556 557 558 559 560 561 562 563 564 565 566 567 568 569 570 571 572 573 574 575 576 577 578 579 580 581 582 583 584 585 586 587 588 589 590 591 592 593 594 595 596 597 598 599 600 601 602 603 604 605 606 607 608 609 610 611 612 613 614 615 616 617 618 619 620 621 622 623 624 625 626 627 628 629 630 631 632 633 634 635 636 637 638 639 640 641 642 643 644 645 646 647 648 649 650 651 652 653 654 655 656 657 658 659 660 661 662 663 664 665 666 667 668 669 670 671 672 673 674 675 676 677 678 679 680 681 682 683 684 685 686 687 688 689 690 691 692 693 694 695 696 697 698 699 700 701 702 703 704 705 706 707 708 709 710 711 712 713 714 715 716 717 718 719 720 721 722 723 724 725 726 727 728 729 730 731 732 733 734 735 736 737 738 739 740 741 742 743 744 745 746 747 748 749 750 751 752 753 754 755 756 757 758 759 760 761 762 763 764 765 766 767 768 769 770 771 772 773 774 775 776 777 778 779 780 781 782 783 784 785 786 787 788 789 790 791 792 793 794 795 796 797 798 799 800 801 802 803 804 805 806 807 808 809 810 811 812 813 814 815 816 817 818 819 820 821 822 823 824 825 826 827 828 829 830 831 832 833 834 835 836 837 838 839 840 841 842 843 844 845 846 847 848 849 850 851 852 853 854 855 856 857 858 859 860 861 862 863 864 865 866 867 868 869 870 871 872 873 874 875 876 877 878 879 880 881 882 883 884 885 886 887 888 889 890 891 892 893 894 895 896 897 898 899 900 901 902 903 904 905 906 907 908 909 910 911 912 913 914 915 916 917 918 919 920 921 922 923 924 925 926 927 928 929 930 931 932 933 934 935 936 937 938 939 940 941 942 943 944 945 946 947 948 949 950 951 952 953 954 955 956 957 958 959 960 961 962 963 964 965 966 967 968 969 970 971 972 973 974 975 976 977 978 979 980 981 982 983 984 985 986 987 988 989 990 991 992 993 994 995 996 997 998 999 1000 1001 1002 1003 1004 1005 1006 1007 1008 1009 1010 1011 1012 1013 1014 1015 1016 1017 1018 1019 1020 1021 1022 1023 1024 1025 1026 1027 1028 1029 1030 1031 1032 1033 1034 1035 1036 1037 1038 1039 1040 1041 1042 1043 1044

The first of these is the fact that the  
 second of these is the fact that the  
 third of these is the fact that the  
 fourth of these is the fact that the

+ 50.5% Total PM<sub>10</sub>

1. The first part of the document is a list of names and addresses, which appears to be a directory or a list of contacts. The names are written in a cursive script, and the addresses are listed below them.

2. The second part of the document is a list of names and addresses, which appears to be a directory or a list of contacts. The names are written in a cursive script, and the addresses are listed below them.

3. The third part of the document is a list of names and addresses, which appears to be a directory or a list of contacts. The names are written in a cursive script, and the addresses are listed below them.

4. The fourth part of the document is a list of names and addresses, which appears to be a directory or a list of contacts. The names are written in a cursive script, and the addresses are listed below them.

5. The fifth part of the document is a list of names and addresses, which appears to be a directory or a list of contacts. The names are written in a cursive script, and the addresses are listed below them.

1995-1996

[illegible]





## LIVING AT LEHIGH

Coeducation has forever changed the face of the Lehigh campus — more superficially, but even more visible are the different ways of living to which Lehigh students have access. Fraternities and freshman dorms have the distinction of being the oldest living options on campus. As at most all-male or formerly all-male institutions, the fraternity system at Lehigh is well-regulated, formally-structured and diversified enough to accommodate the desires and personalities of almost every Lehigh male student. Some say that the predominance of fraternities creates an imbalance; a divisive influence among the student body. This criticism has declined in the last few years as living options have increased. Lehigh now offers more residence options than many universities of comparable size.





SMAGS (Saucon Married and Graduate Students) still has fewer married and graduate students than LU undergrads — and there is a diversity of opinion about that living option.

“If you have a car, it’s great, otherwise, forget it.” “I love having the fields right behind us. We can run around, barbecue, ride bikes. In the spring, it seems very far removed from school.”

## SMAGS

There are complaints on the construction, and appreciation of privacy. In addition, many SMAGS residents appreciate living close to Hellertown and the feel of a small town.

## RH-11

### ON-CAMPUS APTS.

If a student wants to stay on campus, but doesn't like the dorms, there is an alternative. RH-11 has finally appeared. Were they worth the wait? "Oh, yeah. It isn't just a dorm with 4 people in it instead of 40. You can entertain whenever you want and still have privacy." Some cite proximity to the snack bar as a major incentive, but naturally, there are drawbacks; quickly-deteriorating decor, for one. "They're not put together real well. Within the apartment, you can hear every word in every room." One of the major complaints has been the "defacement" behind the University Center. One student said, "I wouldn't say it wrecks the look of the campus, but I'd say it definitely doesn't fit in." Suggested improvements: "Closets! (there are none in RH-11), and more windows."







## DORMITORIES

Most Lehigh students live in the dormitories; the infamous freshmen quad, centennials, M&M or Taylor. The freshmen quad is perhaps most easily characterized: rowdy, noisy, crude and proud of it. The addition of women to Richards two years ago seems not to have changed that spirit drastically. It is here that 80% of Lehigh's students are introduced to Lehigh — what an introduction. After that experience, the choice is: fraternity, off-campus, or another dormitory. Many choose centennials — newer, prettier, quieter.

M&M is in the center of campus and was the first dorm to be coed by sections, very successfully. Taylor-dwellers are fiercely protective of their house, looked down upon by most other residents, but they are probably one of the most cohesive living groups on campus.





## OFF-CAMPUS

Off-campus living can encompass the South Side, across the bridge, or even, as pictured here, a 52-acre farm in upper Bucks County. Seniors Rodd Anderson, Bill Barry, Mike Ronan and Lou Terlizzi chose to live "off-off-campus" — 14 miles away. The obvious question is: "Do you really go to school?" Bill answered, "If you know you've got to finish school, you discipline yourself to getting up and over to school." Bill admitted to being skeptical of the arrangement at first but Mike was "gung-ho all the way." "There were times when Lehigh was the last thought on my mind, though." Lou added, "The house motto was 'drink 'til you stink', but it was a unique experience that we'll never be able to do again."







## ACTIVITIES



Lehigh, as it has for many years, again presented this year a stunning collection of eminent lecturers, open to the public and free of charge. Blaustein Lecturer Dean Rusk appeared for three days: April 1, 2, 3; one of which saw the fall of Saigon, making his lectures particularly significant.

## EVENTS

Rusk on Detente: "One of the persisting themes of democracy is how to keep from tempting thieves."







## ELIE WIESEL

Wiesel: Against Indifference — The Nazi Holocaust — “If the world knew, why didn’t the world act? How did they become deaf and mute to all that suffering? What really hurt was that the world knew and kept silent. How can you believe in the world? How can you believe in redemption? If we had known then, that Churchill, the world, everyone knew, some who survived would not have survived. They wanted to tell the tale. But everyone already knew. Poor people. I can’t understand this kind of indifference. How can you believe in God?”



## WILLIAM WINDOM

On James Thurber's Walter Mitty:  
"Ta-pocketa, Ta-pocketa"



## GENE RODDENBERRY

On Post Star-Trek: "My quarrel is with  
the system, the nature of commercial T.V.  
today . . . Innovative hit shows rarely es-  
cape the axe the first year."



## SEYMOUR HERSH

On "The Press, Government, and Credibility": "We can't rely on the press to be savious of the Constitution . . . The press really had a significant role in keeping what we know as Watergate from us."



## MARINA V.N. WHITMAN

BERMAN LECTURER  
IN ECONOMICS

"Until recently, we in the United States have had the perception of living in a bottomless cookie jar."



## MARGARET MEAD

On "The Changing Roles of Males and Females": We have a world that doesn't want women to have children. We no longer expect women to devote their lives to having children and the pressure is for women to come out of the house . . ."



## ROYAL SHAKESPEARE COMPANY





MAYNARD FERGUSON



HERBIE HANCOCK





SHA NA NA





# ORGANIZATIONS

1975 EPITOME



l.-r. S. Sturgis, D. Sullivan, M.B. Camarda, A. Siegel, W. Tutelian, T. Betzweiser, A. Dember, E. Combias, J. Fasesky Missing: Y. Al-Hassan, M. Deutsch



Steve Sturgis, Sales Manager



Mary Beth Camarda, Senior Editor

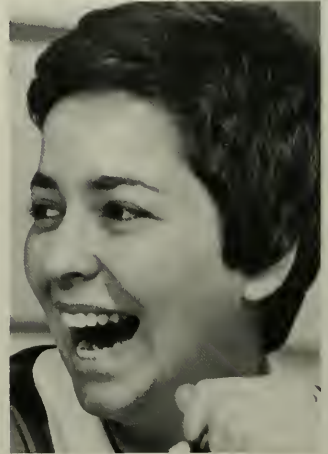

Weasie Tutelian, Editor-in-Chief





Bill Dempster, Foreign Correspondent



Andy Dember, Business Manager



Andie Siegel, Advertising Manager



Woody Packard, Photography Editor

# MUSTARD AND CHEESE

1974-75 SEASON – THE LOWER DEPTHS, JACQUES BREL IS ALIVE AND WELL AND LIVING IN PARIS, FINGERNAILS BLUE AS FLOWERS, PURLIE, ROOM SERVICE, ANOTHER WAY OUT, TANGO, THE PLAY OF THE DEAD, THE TEMPEST

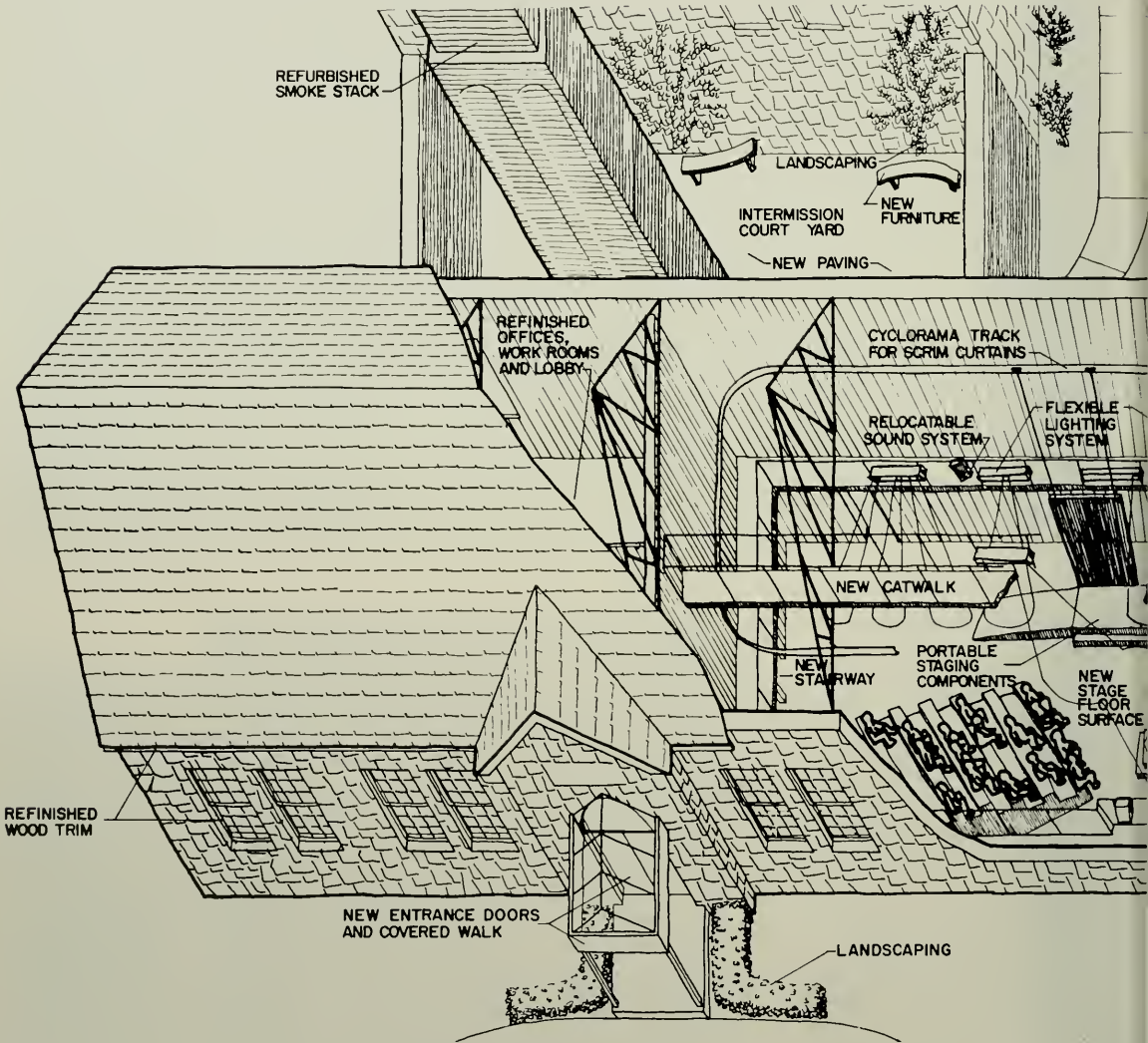

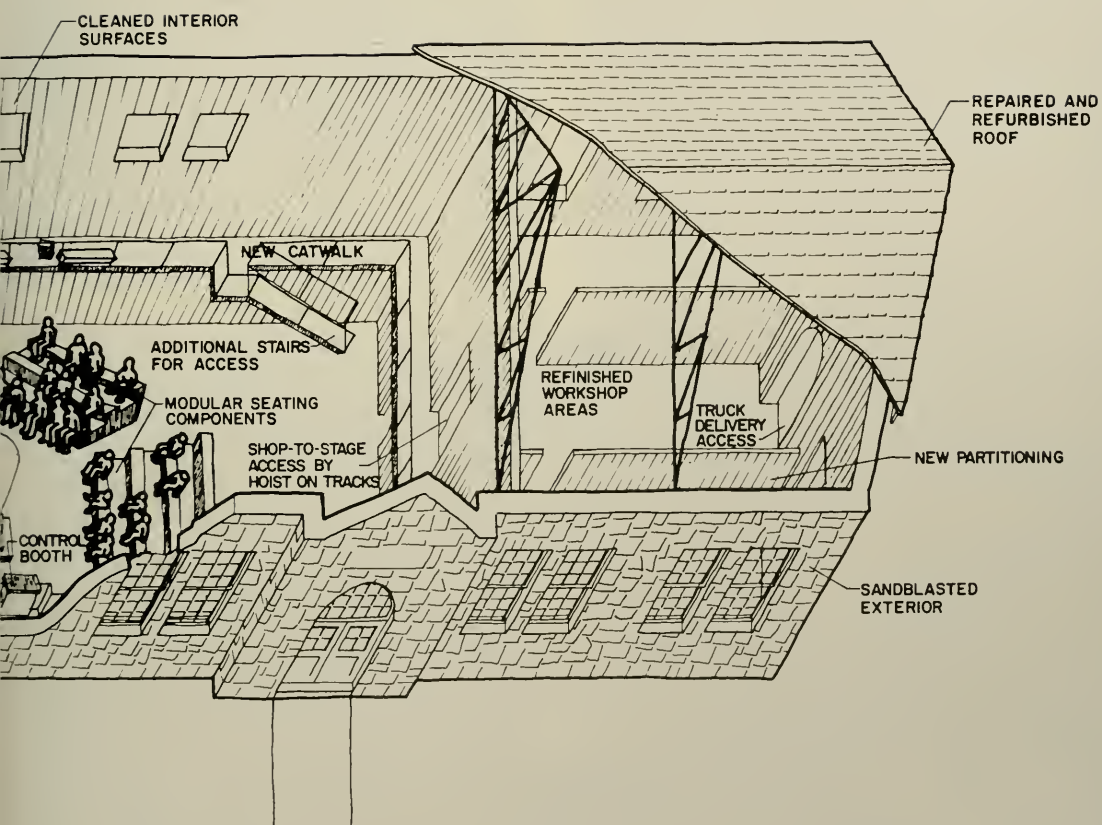

WILBUR POWERHOUSE THEATRE TO OPEN IN FALL 1975 WITH RICHARD III



# BROWN AND WHITE



Marty Baron, Editor-in-Chief

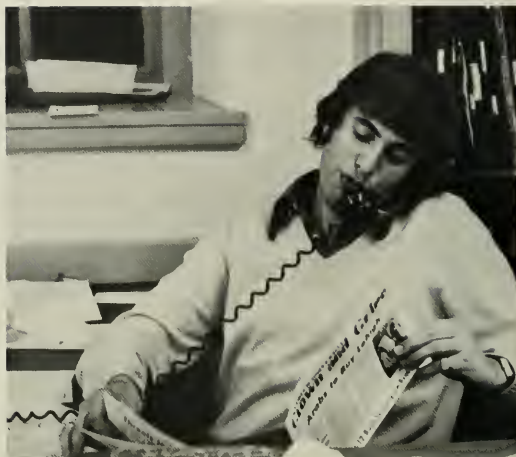

Jeff Bloom, Editorial Page Editor



Pictured is part of the Brown and White staff. D. Harbaugh, Prof. McFadden (advisor), J. Bloom, J. Hetherington, E. Canzian, L. Cohen, P. Chatman, M. Baron, R. Feldman, R. Davis, B. Rosenthal, D. Klouser, E. Bogucz, E. Baiz, D. Henning, D. Klucsik, G. Blewis, B. Troy, F. Haynes, G. Lewis, K. Mitchell, J. Godman, C. Gordon, A. Satuloff

Eileen Canzian, Senior News Editor



Amy Satuloff, Layout Editor



## STUDENT ACTIVITIES COUNCIL



D. Edelen, Dean S. Drager, C. Byk, M.A. Ferrante, C. Maskaleris, G. Hirschberg, S. Eshleman, P. Petko,  
T. Heck, B. Conrad, M. Linder, T. DeLitto





WLRN

L.-R. R. Crooks, C.J. Skender, T. Dexter, F. Din, P. Barry, P. Linder, C. Caltagirone, S. Lord, M. London, J. Lynch, D. Aprill, C. Kaleda, M. Kron, M. Hutton, P. Lamb, E. Liebman, C. DeCamp, M. Irvine, E. Bogucz, C. Beisel, M. Berlant, D. Dziemiain, L. Witzak, P. Klein

**Row 1:** M. Leonardi, B. Solt, H. Shandell, R. Hunter, J. McGrath **Row 2:** D. Weinberger, S. Glazebrook, B. Fruin, J. Castaldi, R. Weber, S. Alfano, M. Howell **Row 3:** M. Blacher, W. Hemelt, B. Nusset, K. Cordes, L. Leahy, M. Cahn, J. Robbins



## FORUM V STEERING COMMITTEE

**Row 1:** E. Patterson, G. Krause, J. Scagnelli, G. Iacocca **Row 2:** M. Epstein, H. Flesher, I. Schulman, T. Terry, C. Lavine, G. Bodnar, M. Maskaleris



# GRYPHONS

G. Carroll  
S. Sturgis  
J. Berman  
B. Ballard  
R. Cohen  
S. Schiebe  
E. Reed  
S. Esinli  
R. Liptak  
S. Alfano  
R. Carlson  
W. Packard

V. Grassi  
R. Bernstein  
K. Van Buskirk  
B. Lashlee  
D. Frank  
H. Donaldson  
E. Michael  
S. Thoren  
W. Boyes  
G. Kent  
D. Sell  
L. Freeman

J. Fugett  
C. Tack  
F. Cavanaugh  
M. Crehore  
N. Overturf  
W. Liddick  
T. Anderson  
R. Gans  
J. Boyle  
L. Radkowski  
D. Worrall  
T. Hirsch

M. Schober  
A. Notary  
W. Williamson  
H. Brodbeck  
M. Albers  
W. Flanagan  
C. Salmon  
J. Kloeber  
C. Lisman  
L. Berizzi  
J. Englehart  
M. Blacher

L. Succop  
S. Stys  
L. D'Apolito  
L. D'Andrea  
C. Meyer

S. Sachs  
J. O'Brien  
K. Rick  
H. Barr  
M. Ziatyk

P. Williams  
P. Zimmerman  
H. Li  
R. Mathis  
C. Gruver

E. Varney  
V. Kapoor  
F. Mearns  
R. Chisim  
P. Holt  
L. Lazzaro  
C. Sessoms







# BAND





## GLEE CLUB

**Row 1:** Cutler, Cohen, Crabill, Dunbar, Steeley, Eberhardt, Silver, Avakian, Josten, H. Davis, Rettew, Grube, Barron

**Row 2:** Kloeber, Trost, Ruggles, Cheng, Kaminsky, Landin, Wurdock, Furanna, Bacon, Lugosch, DePrefontaine, Roberts, Stone, Miller, Horner

**Row 3:** Shoemaker, Kearns, Anderson, Reiber, Dill, Merwin, G. Davis, Charles, Davidoff, Ughes, Varney, Brown, Kraft, Redden, Menard





## STUDENT METALLURGY SOCIETY



**Sitting:** A. Romig, M. Helms, J. Janisuski **Standing:** A. Fox, C. Van Tyne, W. Ughes, P. Bretz, G. Miller, C. Packer, J. Paules, T. Smith, M. Boyle, M. Sippel



## PI TAU SIGMA

K. Unangst, F. Licari, M. Barandy, J. Graham, P. Eichen, R. McNinney, P. Elosge, **Bottom Row:** R. Kinney, R. Schuetz, N. Medei, C. Kozak



# BRITH SHOLOM



## HILLEL

J. Mead  
F. Braunstein  
L. Bielory  
M. Leeds  
D. Konner  
M. Edelstein



## CIRCLE K

Pres. S. McCarty  
Vice-Pres. N. Flaster  
Sec. D. Konner  
Treas. R. Cardwell

# FMA

**Seated:** H. Smollinger **Stand-  
ing:** D. Bender, C. Hawk, D.  
Jones, P. Leitner, B. Brader  
Missing: G. Zenczak, P. Deitch



IFC

R. Jones, P. Leitner, Prof. G. Dinsmore, T. Betzwieser, S. Nowick, D. Baskin, Dean  
Reeves

# PHI ETA SIGMA



Mark A. Edelstein, Pres.  
David B. Simmons, Vice Pres.  
Randy T. Constantin, Secretary  
David C. Burdakin, Treasurer  
Dean Arthur H. Mann, Advisor  
George F. Archer  
Renee S. Aubert  
John L. Barczynski  
Kenneth E. Bartsch  
William T. Baumann  
David L. Berger  
Susan L. Bielg  
Natalie F. Blacher  
Teresa J. Bogucki  
Edward A. Bogucz, Jr.  
Eileen M. Brady  
William E. Bronner  
Kerry S. Brown  
Thomas A. Caine  
Eileen M. Canzian  
Joseph O. Carnali  
Debra K. Carroll  
Lewis C. Chasalow  
Kathleen Chester  
Joyce C. Chiu  
Stephen M. Cigich  
Judith L. Cleeve  
Pamela M. Crawford  
Mary Frances T. Creedon  
Gregory Csernica  
Arthur P. DeCillis  
Ann M. Delano  
David B. Deshler  
Stephen A. DiAntonio  
David J. DiIiberto  
Rudolph J. DiMassa  
Bruce J. Dunbar  
Lou Ann Eckert

Karen A. Edelman  
Lauren H. Eisenberg  
Deborah J. Fennick  
Andrew W. Finley  
Judith N. Fradkin  
Susan R. Fradkin  
Wendy S. Frank  
Keith R. Frantz  
Joseph J. Fusco, Jr.  
Diane M. Gable  
David R. Gallup  
Martin J. Gardner  
Marianne E. Garrabrant  
S. Gregory Golazeski  
David B. Goldner  
Jean L. Goodwin  
Murray S. Gorson  
Deborah K. Harlan  
Peter W. Hartranft  
David Heidecorn  
Mary G. Howell  
Laurie S. Hutchison  
Elissa S. Isaacson  
David M. Jankowski  
Michael J. Jumbo  
John T. Karalis  
Elizabeth A. Knipe  
Lisa A. Kolb  
Cheryl A. Kolp  
Jean R. Krause  
Amy R. Kunes  
Elaine M. Laustsen  
Dale E. Lerf  
Alice Levin  
Scott J. Lochner  
Marcia G. Lorini  
James E. Lunny  
Bert R. Lyon III

Brett L. Marks  
Daniel M. McCarthy  
James N. McCoy  
Joanne T. Meglio  
Dennis J. Meyers  
Alex G. Moeller  
David E. Moore  
Eric R. Nelson  
Stephen W. Nelson  
Robin L. Nemery  
John E. Ney  
Lynn R. Novick  
Jeffrey M. Ogorzalek  
Neil P. Olack  
Brenda G. Piskin  
Maureen P. Quirk  
Janet M. Raibaldi  
Carol M. Richardi  
Glenn M. Riffin  
Richard P. Ryskamp  
Patti J. Saunders  
Susan I. Schwartz  
Susan M. Shako  
Craig A. Sharper  
Jacalyn A. Smith  
Richard C. Sohaney  
Evelyn H. Stieg  
Caroline A. Stolnick  
Karl D. Swartz  
Georgina A. Tarantini  
Alan Thomson  
Catharine A. Ursic  
Carol J. Vandlik  
David M. Van Doren  
Thomas J. Varro  
Thomas J. Weida  
Michele A. Westcott  
Patricia G. Whelchel  
Karin C. Wint  
Loretta A. Witczak



## ETA KAPPA NU

**Row 1:** S. Sperry, J. Egen, R. Schiefer, L. Howe, T. Vogelsong, E. Beckman, R. Schwartz, C. Oye, **Row 2:** E. Langman, M. Lamana, T. Salter, D. Kirby, P. Chuan, R. Wilson, G. Helm, J. Simunek, M. Maida, Missing: D. Wickert, D. Coffin, C. Garthwaite, K. Houser, C. Loeffler, D. Gauger, G. Ondra, J. Pompeo, K. Greenberg, A. Miller, G. Ricci, E. Skabowski



D. Tisch, B. Clark, J. SanLorenzo, D. Peterson, T. Addison, C. Kneiss, A. Schmoyer, I. Fusco, R. Weber, G. Follweiler, G. Fritchman, J. Leknes, L. Teer, P. Carey, G. Stuebben, Capt. J. Fratto

## ARNOLD AIR SOCIETY

# CHAMBER SINGERS



**UPPERCLASS:** R. Chism, S. Clark, A. Esterman, A. Fisher, J. Gottesman, M. Griest, J. Haneman, J. Janecek, K. Kershner, T. Lindley, A. Lustig, M.L. Rogers, P. Roth, **FRESHMAN:** T. Cantolupo, J. Chiu, D. Fennick, S. Gimson, J. Goldman, R. Grapin, D. Harle, A. Helffrich, M.A. Inslee, A. Kacoly, J. Krause, E. Lemke, D. Lobel, A. Logar, M. Lorini, N. Reynolds, S. Rzasa, L. Sudock, K. Talhelm, J. White, T. White, K. Woerner, S. Woytkewicz, A. Kunes



## PRE-LAW SOCIETY

### Executive Committee

- J. Martin
- K. Flanagan
- K. Gardner
- G. Peterson
- J. Kline







LIVING GROUPS



## DRAVO A-1

L-R. G. Carroll, M. Seward, D. Persico, E. Pierce, W. Menzer, L. Jones, P. Dietrich, R. Peek, K. McGuire, R. Biettle, J. Schneider, H. Davis, S. Mock, J. Holleman, B. Burke, J. Boyea, D. Laskey, T. D'Onofrio, S. McDougall, R. Smith



## DRAVO A-2

D. Penney, J. Dussinger, D. Dipaolo, D. Blose, S. Sturgis, M. Pfefferle, T. Gardner, T. Dexter, P. Schneider, M. Kostow, B. Rhoads, P. Hartmanft, J. Warnken, M. Gardner, T. GiOrdani, S. McKay

## DRAVO A-3

**Row 1:** B. Staplins, D. Collura, Do Young Shin, M. Lockart, V. Sytzko **Row 2:** J. Berman, M. Valles, J. Korth, B. Zucker, J. Maurer, J. Feldman, G. Moyer, B. Hanna



## DRAVO A-4

**L-R:** B. McMichael, J. Fabro, C. Ugol, M. Schemel, D. Preusch, S. Nicholas, K. Pearce, K. Schumacher, B. Dittrich, G. Jankowski, J. McCoy, P. Wilson



L.-R. K. Anthony, M. Gorson, A. Roth, R. Braen, M. Kearns, F. Ditmars, B. Cohen, R. Fahrenwald, B. Jayson, D. Burke, R. Miller, J. Horner, B. Fauth, F. Baker, J. Medoff, B. Ewing, G. Skola

## DRAVO B-2

L.-R. D. Caplan, B. Thompson, D. Hayes, I. Aston, F. Kobola, J. Goldberg, J. Garrison, J. Lindquist, J. Goldman, C. Ziegler, S. Speer, L. Johnson, M. Cristaldi, N. Parry, M. Roddy



L.-R. E. Reed, W. Phillips, J. Brown, B. Gault, G. Pritchard, C. Bossi, B. DeCamp, D. Willhide, D. Hagan, B. Muir, S. Schiebe, S. Dickson, K. Markley, B. Andersen, G. Skivora, R. Schlosser, J. Fusco, J. Diehl, P. Fikslin, J. Barnett, A. Magid

## DRAVO B-3

## DRAVO B-4



Row 1: L. Martin, G. Crape, J. Hummell, B. Goldstein  
Row 2: M. Torrie, B. Goldman, H. Sklar, M. Langley, D. Gallagher, L. Lee, R. Asbeck, J. Maynard, A. Thompson

## DRAVO B-5



B. Tuck, G. Thomas, J. Dickinson, T. Smith, D. Sprick, B. Carlson, C. Law, P. Henry, T. D'Onofrio

## DRAVO C-G



## DRAVO C-1

H. Kirk, M. Levin, W. Johnston, D. Frost,  
D. Merlino, J. Demas, S. McClellan, D.  
Barlow, S. Hanzlik, R. Sohaney, J. Parker,  
J. Ryan, Mr. Schucker



## DRAVO C-2



Row 1: K. Meath, R. Czekanski, Row 2: V. Grassi, H. Donaldson, W. Groh,  
Row 3: D. Lytle, B. Jelinek, S. Schwartz, S. Sewall, B. Stevens, Row 4: E.  
Nelson, J. Lunny, B. Karpowich, T. Dondero



## DRAVO C-4



## DRAVO C-3

**Row 1:** G. Davis, J. McMinn, B. Statler, S. Brown, M. Cahn, R. Bernstein **Row 2:** P. Schikaneder, R. Lampe, G. Streich, M. Gass, T. Fediw, E. Noymer



**L-R:** S. Kafka, J. Pryor, C. Thornton, S. Slaughter, D. Moore, L. Alexis, J. Kelly, M. Imbriani, R. Bachert, C. Heller, S. DiMassa, B. Marchart, R. Adey, E. Lindenfelser, K. Van Buskirk

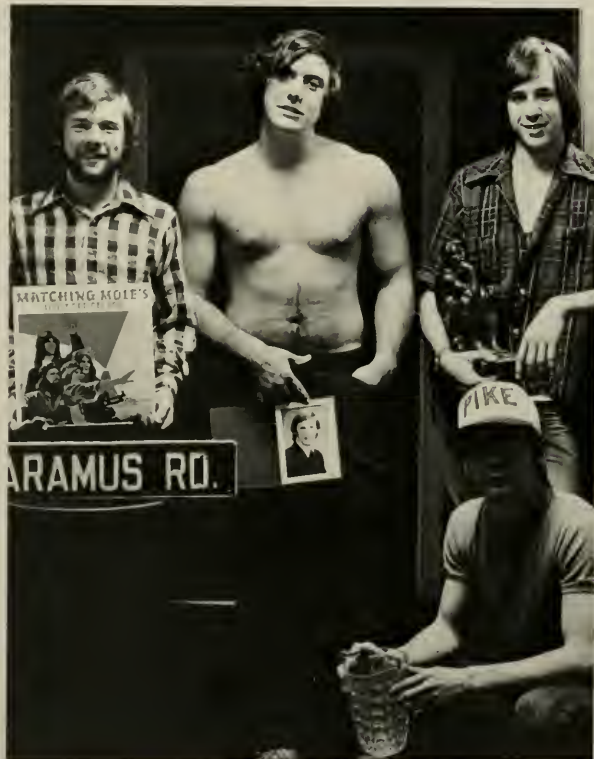

## DRAVO D-1

R. Pesto, T. Baroody, M. Shleeman, F. Manteghian, B. Jarrel, C. Nunan, T. Schroeder, J. Fitzgerald, S. Mitchman

T. Cowles, R. Forrest, C. Whitman, H. Donaldson, C. Harris, S. Kluckhohn, J. Jablonski, R. Wright, R. Coleman, T. Kinsella, R. Crooks, M. Johnston, C. Ivanoski, J. Porus, K. Barton, R. Carter, D. Franke, W. Barker, E. Bogucz, R. Ryskamp, J. Tischler, D. Gallup, R. Gotberg, D. Hetrick

## DRAVO D-2

Row 1: B. Lyon, M. Hulsman, B. Arnstein, N. Becker, K. Ricciardelli, B. Livingston, T. Kokkinos, J. McGrath  
Row 2: D. Schutzman, D. Sell, C. Archer, B. Canavan, T. Antanasiotis, P. Stackpole, R. LoVetri, E. Baumgarten  
Row 3: R. Henninghausen, H. Andrews, P. Mayer, J. Butler, J. Laggath, R. Meehan, B. Dunbar



## DRAVO D-4

L.-R. A. Baskar, G. Pressman, S. DiAntonio, J. Lobach, M. Berling, B. Bradley M. Miller, B. Cook, M. Epstein, Y. Al-Hassan, W. Greenleaf, W. Boyes, G. Ondra, B. Reichart, J. Lusovich, C. Swartz



## DRINKER 1



L-R: F. Cavanaugh, B. Kennedy, J. DeRosa, B. Thurins, C. Snyder, B. Wolstromer, A. Colonna, C. Tack, K. Hutter, P. Prevelige, B. Mitchell, M. Kaplan, M. Van Hoesen, J. Lowman, K. Cashbaugh, R. Heisey, C. Kevishner, R. Piger, D. Rosen, M. Klononatz, D. Stern, B. Judge

## DRINKER 2-B



## DRINKER 2-A

L-R: A. Eckert, B. Nezgod, R. Hegedus, B. Nelson, J. Hunter, D. Deshler, B. Peiper, E. Estes, R. Lee, G. Dimmich, P. Carey, R. Yeaton, J. Hohman, B. Toback, R. Temple, J. Barczynski, R. McCard, B. Adams, S. Crowell, J. Kappel, S. Miller



## DRINKER 3-A

G. Delenick, K. Gigon, M. Kravitz,  
R. Brenner, J. Finkle, J. Lore, M.  
Crehore, S. Collins, B. Duff, D.  
Berger, E. Modugno, K. Diehl, A.  
Merwin, S. MacMinn, K. Owen, P.  
Barron, S. Nelson, L. Daniels, D.  
McKinney, P. Brooks, P. Kinkel, P.  
Buchsbaum, J. Pariseau, N.  
Overturf, N. Erickson, P. Fix



## DRINKER 3-B

L.-R. N. Nickhano, G. Liddick, R. Kramer,  
B. Schadt, C. Erikson, R. Fountain, D.  
McCarthy, T. Anderson, J. Sills, T.  
Cassone, S. Sutker, R. Rodack, S.  
Traendly, J. Papazian, G. Johnson, P.  
Blejwas, A. Morin, G. Czenuk, J. Beck, S.  
Rubenstein, D. Anderson, G. Scott, A.  
Moeller



## RICHARDS 1-A

**Row 1:** B. Schaffer, M. Sterner, T. Lukatch **Row 2:** R.  
Thompson, D. Loftig, C. Sharper, R. Friemuth **Row 3:** G.  
Force, T. Siegel, D. Dziemian, K. Jackson, S. Tiecher



## RICHARDS 1-B

**Row 1:** M. Flannigan, C. Denault, R. Gross **Row 2:** C. Obers, S. Detwiler, B. Charles **Row 3:** D. Walters, B. Lutz, R. Simms **Row 4:** S. Lochner, Naishtut, I. Matthews



## RICHARDS 2-B

**Row 1:** M. Oetting, M. Kisliuk, D. Cordeman **Row 2:** S. Tickell, D. Heidecorn, B. Darrow, M. Devine, R. Winters, D. O'Malley, R. Casavecchia **Row 3:** N. Kelly, D. Orlema, J. McCartney, J. Carrali, D. Heckman, C. Donahue, C. Pagano, D. Peregrim, P. Scarff, R. Haimowitz, D. Collins, R. Ruthenberg, D. Bell, P. Lemmond, D. Hoffman, N. Van den Beemt



## RICHARDS 3-A

D. Fletcher, L. Schragger, F. Braunstein, S. Hirsch, F. Wald, M. Walp, J. Love, J. Schaffer, J. Englehardt, D. Carroll, M. Reges, C. DeMara, C. Hamburger, E. Laustsen, M. Miller, C. Hart, A. Levin, T. Eck, L. Lasser, M. Lorini, B. Mutzberg, A. Hazen, S. Robinson, S. Fontaine, P. Lam, K. Anderson, K. Gibson, S. Graveson, P. Rogers, P. Petko, A. Troyka, M. Blacher, D. Harlan, L. Velardi



## RICHARDS 3-B

**Top-down:** J. Ochs, M. Leonardi, H. Shandell, S. Kratovil, J. Magee, S. Straviski, K. Anderson, L. Witzak, D. Gable, L. Succop, H. Richardson, R. Welliver, S. Sieglebaum, L. Turner, S. Thomas, M. Michaels, L. Kolb, K. Meder, K. Berry, C. Ross, K. Slike, S. Gimson, K. Humns, L. Kominski, M.B. Smith, D. Coco



## RICHARDS 2-A



# RICHARDS 4

**Row 1:** A. Schmoyer, C. Chester, D. Clark, **Row 2:** J. Fineman, M. Medvidik, J. Feldman, C. Charwat, S. Stys, J. Freedman, M. Pankos, **Row 3:** J. Honeyman, M. Sudano, J. Longenhagen, M. Martinez, P. Henry, C. Glueck, M. Gellman, P. Bruns, R. Cowell, **Row 4:** S. Ketchum, S. Schautz, D. Stravisky, L. D'Apolito, L. Thorne, C. Ursic, L. Reynen, Missing: G. Panich, J. Bonney, S. Clark, L. Totten, M. Ferrante, M. Fiore, M. Shafer, D. Gruver, J. Gottesman, H. Hoza, P. Roth, P. Latz, J. Fischer, S. Woytkewicz, K. Blew, M. Gleason, J. Manns, K. Stuckey, A. Gallas



# TAYLOR

C. Siegrist, E. Baiz, P. Ludlum, D. Solis-Cohen, B. Spagrolla, P. George, B. Jones, M. Deutsch, B. Weick, B. Koch, L. Chaslow, E. Hannsen, E. Gillman, B. McCarthy, M. Johnson, W. Himisch, J. Byrne, M. Atherhold, M. Jaffe, D. Slagle, S. Senzer

Hirschberg, B. Kreitman, J. Kloeber, T. Kenney, J. Flannigan, C. Goyne, J. Schmendinger, J. Lampert, B. Gorsey, B. Ker, L. Sniscak, M. Moore, K. White, B. Attiello, W. Bilenki, L. Esposito, D. Rhodes, Harris, P. Geraghty, A. Kalish, A. Kulik, L. Tzinofoff, J. Ferguson, C. Salmon, B. Genseil, J. Simcik, T. Cressman, R. Connors, Wynne, B. O'Leary, J. Grady, J. Bender, Bailey, B. Haltenhoff

## M&M B-2

**Row 1:** P. Gushue, D. Kromko, G. Geshner **Row 2:** D. Klein, J. Butterly, W. Gulick, Jr. **Row 3:** B. Borwell, E. Labatch, B. Kendall, J. Karalis, J. Erlichson, S. Bannerjee, L. Hahr, M. Redmond



## M&M B-3

K. Colbert, J. Edwards, B. Raiser, L. Rudewicz, G. Muller, J. Walters, P. Garda, M. Roberts, P. Dill, P. Menard, J. Kershner, R. Wright, K. Holl, B. Long, P. Grady, E. Karpovitch, D. Nardone, R. Brown, R. Van Winkle, N. Garruto, E. Pederson, P. Zimmerman, R. Gimigliano, T. Woznicki, D. Madeira, D. Tozzoli, A. Berghold, E. Boschen, P. Thomas, T. Faughnan, T. O'Neill, P. Klein, D. Pinchas, R. Poole, A. Ruggles, K. Lankenau, W. Swarthaut, D. Aprill, D. Ritter, R. Douglas, R. Drusbosky, T. Pilch, G. Sherlock





## M&M A-1

**Row 1:** E. LaCosta, S. Perrota, E. Quirk, M.A. King, S. Sachs, J. Cook, P. Watson, L. D'Andrea, E. Golden, **Row 2:** S. McGovern, S. Goldberg, L. Buck, R. Grapin, L. Hutchinson, E. Sties, K. Kent, B. Piskin, G. Tarantini, L. Bondemore, **Row 3:** S. Eckert, B. Lemke, C. Cardello, C. Vandlik, D. Pitrnak, E. Quirk, L. Norick, I. Strober, S. Rzasa, S. Lacs, D. Suess, K. Bozcar, B. Treichler, P. Hittinger, D. Yaney, P. Smith, S. Illick



## M&M A-2

C. Stolnick, A. Delano, S. Trost, M. Barnes, J. Potashkin, E. Schrier, E. Isaacson, D. Sultzer, A. Cowin, R. Nemery, A. Mesko, D. Strohmayer, M. Edwards, S. Eshleman, P. Smith, L. Phillips, J. O'Brien, M. Carpenter, N. Slatkin, E. Weiss, D. Tice, S. Sharko, C. DeCamp, K. Mitchell, N. Blacher, G. Garafalo, E. Jinetopulos, L. Toporek, S. Bieling, J. Goodwin, C. Arons, C. Garafalo, N. Greenberg, K. Bryant, L. Kurz



## M&M A-3

A. Wherley, B. Fenik, A. Lustig, L. Jackson, S. Monkmeier, B. Patterson, C. Robinson, R. Ticker, J. Kearney, M. Skibo, S. Karcher, M. Hart, J. Raibaldi, J. Sugarman, M. Inslee, S. Bschorr, M. Irvine, A. Power, D. Lerf, A. Levy, D. Dabrowski, M. Hutton, J. Mauther, T. Smith, J. Meglio, M. Reuben, H. Dorer, K. Schmidt, D. Camins, H. Barr, L. Partridge, P. Gedney, N. Dimmig



## BEARDSLEE

**Seated:** G. Waltzer, Farhad, W. Diecchio, R. Constantine, W. Rankin, S. MacDonald, R. Cole, M. Whelan, R. Harbold, M. Baron, R. Teske, R. Balestrieri, R. Parkes  
**Standing:** C. Congdon, L. Jackson, F. DeGrim, J. Davenport, B. French, P. Danish, B. Blueweiss, S. Ehrlich, T. Carvalho, P. Brandis, P. Coughlin, K. Keiser, R. Heller, P. Gilmore, K. Frisher, P. Brandenburg, P. Schutz, M. Branibar, P. Weaver, Farshid, R. Fischmann



## CAROTHERS

G. McGuire, V. Assetto, D. Wolf, P. Crawford, C. Nusbaum, D. Lobel, C. Mentzer, J. Fradkin, L. Kulp, K. Lazarus, P. Saunders, L. Orysh, N. Freeman, P. Collier, B. Fruin, B. Weiss, S. Schwartz, M. Madden, D. York, L. Grobstein, A. Steinberg, M. Pevner, I. Bealer, M. Howell, I. Cleeve, S. Slogoff, F. Mearns, K. Murphy, J. Smith, J. Branco, L. Cohen, W. Bernstein, R. Lurie, A. Marmelstein, D. Corbett



# CONGDON



C. Diehl, C. Gunheim, J. Schiff, J. Wroblewski, G. Roush, R. Wepfer, D. DiSanto, E. O'Mara, B. Gross, W. Kling, L. Deren, B. Drum, B. Pauling, K. Weisman, F. Houriani, G. Pietrobon, H. Li, Y. Cheng, S. Lord, W. Baumann, J. Van Artsdalen, M. Eittington, J. Thatcher, P. Bieszard, D. Strickland, K. Frederick, T. Miller, J. Sergi, J. Davidoff, J. Soltau, J. Applegate, K. Holly, A. Chencinski, W. DePrefontaine, J. Hendrzak, T. Stephenson, N. Greenough, F. Gross, A. Lamar, T. Spence, L. Horey, J. Staufenberg, D. Black, K. Fortune, K. Elovitz





S. Conklin, T. Van Wort, M. Rieker, P. Greenfield, J. Greer, G. Swenson, B. Roth, G. Swenson, R. Schaeffer, H. Smith, G. Ehrich, M. Versuk, R. Zajac, B. Long, D. Mendenhall, B. Lynch, K. Stober, T. Raidline, C. Cornelius, D. Van Doren, J. Vogl, D. Dietrich, D. Palasky, T. Kelly, J. Hanna, Popeye, L. Sheptock, R. Facinelli, R. Canabal, T. Castle, M. Weaver, P. McHugh, B. Cooper, L. Gore, G. Riggins, C. Ferrer, Wipe, B. Arndt, C. Gruver, B. Mathis

## EMERY

M. Alterman, G. Bast, J. Batuj, P. Bowman, P. Caragiorgas, P. Cheremisinoff, K. Costello, M. Cowell, F. Flohr, G. Harrigan, K. Hastings, M. Hoka, J. Horsting, P. Irvine, J. Kangar, T. Kissling, T. Knable, L. Kunkoly, B. Kunkle, T. Lenthe, J. Matt, J. Marino, D. Messina, N. McMichael, J. Mizel, D. Newman, D. Pearce, M. Pettigrew, M. Pierce, J. Pierce, S. Plate, J. Plotkin, B. Pratico, M. Purvis, B. Roemer, P. Scarito, B. Shroer, C. Schwinger, B. Seidel, J. Sherman, D. Slagle, M. Wager, B. Weber, S. Wissner, L. Wagner

## LEAVITT







## McCConn

M. Melino, T. Vogelsong, B. Gentile, J. Lynch, G. Johnson, J. Mead, T. Wilson, J. Edelin, A. Polaneczyk, B. Asarnow, S. Somers, T. Marrs, C. Christian, P. Barry, P. Ingert, K. Douglass, B. Bernstein, R. Lopatin, J. Bick, L. Eding, D. Yetter, B. Powell, M. Amendola, B. Schroeder, P. Lilienfield, B. Pyle, M. Markoff, S. Lichtman, S. Rosner, S. Einstein, M. Edelstein, D. Simmons, M. London, T. Devenny, J. Weinblatt, L. Koppenhaver, J. Waylett, T. Boland, T. Nolan, J. Aadland, T. Hazlett, J. Scalise, F. Waer, F. Markosky, C. Haffner, J. Pace, M. Marmo, C. Stout

McCConn home for the Criminally Insane lives . . . Section 33 dominates house meetings . . . Marmo blanks the Gronk . . . Pizza party invades by hogbodies . . . Football team has perfect season . . . Nerr's lengthy conversations with 9-iron . . . Pace hooked by nurse . . . Tupper being reeled in . . . Big Jimbo refuses to shave his overgrowth . . . Wingo and Douglass declared tag-team shoelace champions . . . President Boland drowns sorrows at Smugglers . . . Warden becomes a rowdy . . . Fred spins the wheel at Casino night . . . Farm living is the life for me . . . Nolan becomes deranged . . . House kicks birch beer . . . Ace becomes house tool . . . Sophomore vegetables refuse to be harvested . . . "The Antenna" clears up the TV . . . Bill Logan changes into Bill Foster, oh my! . . . ROTC subleases study . . . Dr. M and Stout organize "Biff burger Monday" . . . #82 . . . Vogeljuke's right arm goes out of order . . . "Bump" on weekdays, "Hump" on weekends . . . Haffner dropped by Turp the Drag . . . Pump!! . . . Koppe gets it his way at Bishopthorpe . . . Bugs Bunny becomes pre-dinner treat . . . Big Mo's sideburns grow out of control . . . Bick types on . . . McCConn bids a fond farewell to John A., Jon, Keith, Lee, Chris, Frank M., Mike, Tom, John P., Craig, Frank W., and Phil and thanks them for making life in McCConn an adventure.

# PALMER

L. Schnall, R. Muench, K. Mumma, S. Seruga, E. Dille, D. Tompkins, D. Creodore, C. Davis, L. Mueser, N. Schauer, R. Eeckhoudt, J. Torongo, E. Boorujy, B. Murphy, P. Ruffin, C. Lee, R. Chism, K. Barad, K. Woerner, S. Aoler, P. Whelchel, M. Marson, K. Talhelm, D. Goldman, D. Stearn, K. Kapner, M. Lebowitz, E. Wells, J. White, J. Cantalupo, K. Wint, D. Miller, M. Lasser, I. Rozenberg, S. Petrizzo, L. Sudock, A. Smith, D. Hampton, P. Holt, E. Burkhart, L. Snady, K. Copobianco, P. Goeller, M. Cuozzi



# STEVENS

A. Ben-Amy, L. Bielory, G. Blewis, E. Cardauer, J. Coyle, J. Deusch, M. Dobeil, P. Gilbert, P. Gordonstein, R. Green, S. Helfrich, P. Hubert, C. Jubok, V. Kapoor, D. Konner, P. Lardin, M. Masarity, K. Motschwiller, P. Nonemaker, J. Sciddel, R. Scott, B. Whyte, S. Wollman, A. Alawad, C. Alva, K. Bandler, B. Cardwell, S. Cigich, A. Crudo, J. Fletcher, A. Fulladi, M. Hyzinski, M. Kirby, B. Marks, S. McCarthy, J. Miller, G. Parris, G. Reifsnnyder, G. Rettew, G. Ricci, N. Rothkopf, I. Sanders, S. Tagariello, A. Wainger, G. Yarnall, R. Young



**Row 1:** A. Thurrott, M. Beck, K. Cordes, P. Anderson, J. Strassburg, B. Gruver, W. Wilkes, A. Kunes, L. Black, A. Fierro, T. Bogucki, M. Pietrasz, N. Reynolds, D. Volk, A. Burson, M.A. Surdovel, F. Sevilla, **Row 2:** D. Sarchiapone, L. Collmann, S. Smith, L. Zarembo, S. Kossar, S. Valthaus, C. Sessoms, K. McGeavy, C. Ricardi, T. Jackson, J. Kraus, G. Wisham. **Row 3:** W. Frank, K. Thurow, G. Holt, E. Breslov, D. West, E. Perillo, M. Bush, L. Eckert

## STOUGHTON



F. Dinn, C. Wagenseil, R. Gross, F. Woodruff, D. Geyer, C. Beachwood, J. Meterko, S. Thompson, J. Gouldman, M. Sterling, D. Fennick, G. Martenz, L. Reistetter, E. McNally, K. Cox, H. O'Connell, K. Fleck, L. Washington, E. Brady, L. Sonnenschein, M. Walker, K. Brown, J. Witmer, G. Mahoney, W. Pineault, D. Helmbrecht, B. Doremus, A. Bozian, G. Fritchman, S. Mutchler, D. Stradal, E. Widman, B. Maier, K. Wnek, B. Cardos, D. Dando, B. Gingrich, A. Wentzel, J. Kron

## WILLIAMS





## SMILEY

M. Antonovich, B. Rixey, B. Bare, B. Na, B. Campanella, M. Ziegler, T. Horn, B. Woodbury, B. Finn, R. Hall, B. Hommes, T. Williams, J. Dreyfuss, G. Tenenbaum, R. Anderson, B. Gambony, D. Gauges, M. Helmus, T. Edward, D. Volpe, B. Schenum, R. Schild, J. Castaer, T. Druckenmiller, T. Lemm, M. Wilson, D. Halliday, D. Olsen, K. Pape, M. Rice, B. Bossert, A. Larson, T. Cole, D. Noble, A. Plushanski, M. Shiner, B. Altenpohl, J. Malick, G. Dissinger, D. Loyka, P. Eichen, G. Wiegner, A. Chen, P. Schlimmer



# THORNBURG

**Row 1:** P. Knee, B. Zenn, P. Boorujy, C. Haag **Row 2:** A. Harpo, Mad Dog, Hard Rock, Tub o' shit, Radical Ralph **Row 3:** S. Nurd, D. Nipple, A.S. Wipe, P. Knox, R. Doll, J. Pompio, Joe Groin, Iggs, J. Jacobsen, Mouny, Mouse, C. Ski



# ALPHA CHI RHO



3 hours of ecstasy . . . "We were only going to ride them down the hill." . . . Collect call from France . . . hey man . . . have some backbone . . . I think all the candidates are qualified . . . azzole . . . eat me boy . . . grumpy . . . penalty bong . . . some of our best friends are Jewish . . . more gas! . . . Ogre . . . Springsteen run . . . Bugsana . . . Lou Reed . . . shrooms . . . new heavy duty clutch . . . What are you doooiin' wuk? . . . rules . . . nochle . . . shush boomer . . . WHO's getting married? . . . eight o'clock and still straight as an arrow . . . coins . . . fish omelettes . . . California bump . . . Ho burger . . . play practice . . . Crazy Janey . . . T-Bag . . . Freakin Gal . . . Sig Ep bags . . . want a backrub Brad? . . . Baha run . . . being steward is great . . . what no ketchup? . . . heavy bag factor . . . kissing contest . . . egg salad . . . everybody's going to heaven . . .





- |                   |                  |
|-------------------|------------------|
| 1. S. Fay         | 18. J. Gotlinger |
| 2. M. Menza       | 19. T. Perrine   |
| 3. G. Wukitsch    | 20. T. Nilsen    |
| 4. B. Pawelka     | 21. F. Bucsi     |
| 5. B. White       | 22. J. Crabtree  |
| 6. M. Linder      | 23. M. Sheard    |
| 7. P. Angert      | 24. S. Anderson  |
| 8. N. Bard        | 25. J. Zahniser  |
| 9. I. Lilienfield | 26. B. Brazil    |
| 10. P. Houghton   | 27. M. Moogewerf |
| 11. R. Krevald    | 28. P. Wolownik  |
| 12. R. Mingione   | 29. J. Lentz     |
| 13. S. Sherman    | 30. R. Berlin    |
| 14. J. Schlitz    | 31. V. Cotugno   |
| 15. J. Mallaney   | 32. O. Schnatz   |
| 16. C. Batson     | 33. B. Kris      |
| 17. J. Martin     | 34. R. Trakimas  |



# ALPHA SIGMA PHI

Horney Squirrels . . . Is this on now? . . . Geeba  
 . . . Donut run . . . Max's evil eye . . . Thanks for wait-  
 ing. Glad to be aboard . . . LAGNAF . . . Mr. Rau  
 . . . WRONG . . . Oh! Yeah man! . . . Tube anarcy  
 . . . From the lands of Dementia, "I Want My Baby  
 Back . . . Artie, answer the phone . . . Typical, typical  
 . . . Angel . . . Your ass sucks canal water . . . Oven  
 Act . . . Suck . . . If you want to get to him, you'll have  
 to go through me first . . . B.T. . . . Let's wedgie Pecker,  
 . . . Tree . . . If it was up your ass you'd know it!  
 . . . Hunt's and Hawk . . . Fine me! See if I care  
 . . . Diabetic Dave . . . Power Blow . . . big Brucie  
 . . . It's the Grove . . . Acehole . . . Space . . . Hey  
 Babe . . . Gluck . . . Smooth . . . What's on box to-  
 night? . . . Frank Celray . . . Go sit on a tack . . . Rudy  
 . . . Paulie . . . Great party?! . . . Wog III . . . Wild  
 . . . Is Hawk talkin' to his Guru again? . . . Weldon  
 . . . General Payne . . . Well, ah, oh . . . Trout . . .  
 Shoid . . . Nose . . . Punt . . . D.B.S . . . Greg . . .  
 Farmer Taylor . . . It's Papa Geeba . . . Food Fights  
 . . . Glenn . . . Gill . . . Eights . . . I'll suck in . . . Big  
 Rose and Little Rose . . . Skilo . . . the Old Gal.





- |                    |                 |
|--------------------|-----------------|
| 1. R. Colgrove     | 20. J. Schultes |
| 2. R. Snedden      | 21. G. Haase    |
| 3. J. Hawkins      | 22. B. Johnston |
| 4. G. Levine       | 23. H. Andrews  |
| 5. R. Hunter       | 24. A. Ricci    |
| 6. J. Lau          | 25. G. Griffith |
| 7. G. Abel         | 26. D. Auperin  |
| 8. J. Quinn        | 27. J. Lutz     |
| 9. B. Hamm         | 28. R. Baker    |
| 10. K. Rolfe       | 29. M. McGee    |
| 11. C. Johnson     | 30. W. Allison  |
| 12. J. Payne       | 31. G. Goldberg |
| 13. R. Gluckman    | 32. G. Lightner |
| 14. W. Graham      | 33. E. Ruckert  |
| 15. K. Stover      | 34. D. Webb     |
| 16. H. Smith       | 35. W. Regi     |
| 17. R. Cassaveccio | 36. T. Caine    |
| 18. H. Winter      | 37. B. Leach    |
| 19. B. Troxel      |                 |



1. S. Handerhan
2. P. Kershaw
3. F. Woodruff
4. C.J. Skender
5. J. Feltman
6. M. Rauser
7. B. Wall
8. D. Tillis
9. J. Legeth
10. B. Cook
11. C. Heller
12. G. Connell
13. P. Fenton
14. D. Plum
15. M. Harding
16. W. Scott
17. J. Pompeo
18. T. Giordania
19. I. Gyruis
20. J. Renn
21. J. Ritter
22. G. Smith
23. J. Armstrong
24. R. Lang
25. A. Dember
26. J. Gordon
27. D. Hiller
28. M. Arendas
29. R. Hesinnger
30. G. Cunningham
31. N. Garris
32. N. Hanses
33. S. Young
34. C. Wintjen
35. B. Peale
36. B. Heitzmen
37. M. Gurbach
38. G. Alligood
39. E. Boltz
40. M. Lichtner
41. L. Sniscak
42. D. Spirogo
43. J. Litrides
44. J. Koester
45. C. Brewer

The house and its members are grateful to the seniors for their dedication to the fundamentals of brotherhood. As alumni, we hope the seniors will perpetuate the idea of fraternalism and make enormous strides in their lives' ambitions.

Good luck in the future: Bill, Gary, Greg, Cord, Hank, Bruce, John, Jim, Gene, Mike, Dave, Joe, Ken, Bob, Paul, Rich, John, Barry and Mike.



ALPHA TAU OMEGA









## BETA THETA PI

- |                    |                  |
|--------------------|------------------|
| 1. B. Handschue    | 13. S. Mueller   |
| 2. W. Garrison     | 14. J. Miller    |
| 3. M. Grady        | 15. P. Marino    |
| 4. T. Haynes       | 16. P. Florianni |
| 5. J. Cheplick     | 17. T. Judge     |
| 6. L. Warshaw      | 18. M. Kirkwood  |
| 7. D. McCorkel     | 19. D. LaPorte   |
| 8. M. Barr         | 20. J. Boyd      |
| 9. D. Clough       | 21. T. Grogan    |
| 10. D. Ruppert     | 22. B. Davis     |
| 11. N. Deacon      | 23. D. Kennedy   |
| 12. C. Caltigirone | 24. D. Carvel    |

A banner year for Beta as Serpico gets the goods on Helen . . . Weakness wins Nationals . . . the Starship makes its final run . . . the Goon hangs for another year (Get up on the Eags, Buzzy) . . . Meckler finds his M.B . . . Penn State gets visit from pledges . . . Redness & Grogoon clean house . . . Fredness takes Western tour without wrestlers . . . I nominate Jay . . . T. Judge — amazing . . . I . . . Hollywood . . . Brother of the Moon . . . Main Bitch (MB) . . . Rosebud joins the army . . . Barn's cold dorm escapades . . . Hatch clears out meeting . . . Roscoe's new MB — Lokie . . . Mo-Fo . . . Paaap . . . Cheplick scruffs . . . "kidnap" . . . Val & Cleo — how bizarre . . . Barry's first hose . . . T.P. Haynes & Co . . . Cecil B. DeMille films football . . . phonecall for J . . . Penn State gets weak act of the year . . . Fred E. racks on the roof . . . and the question of the night is Greekers, Does, or Cream?



## CHI PHI



Bochagaloo picnic . . . Boombas night . . . Who knows the  
 Grand Lecture? . . . \$20 on the beach . . . Breslin sleeps through  
 the semester . . . Pete pulls a Lafayette at Penn and the Boy Scout  
 shows promise . . . 74C is not a shoe size . . . The Bet's still on  
 . . . Jekyll & Hyde goes to A. C. . . . The Grand L. A. leaves  
 unfulfilled and La Bamba leaves the bar . . . Stu and B go driving in  
 the woods . . . Is Cranny mature? . . . Who isn't on the wagon?  
 . . . A buck three-eighty . . . Nobody wanted a dirty Alpha, but  
 who ever heard of an executive buggernose? . . . Only with Patrick  
 . . . Miss Direction . . . Magoo and the L.A.'s . . . Citrone was third  
 man in once too often and he dropped the ball . . . Wad's feisty  
 night . . . Satan repents his one Big Sin . . . Jis Stain gets fried by  
 the rotisserie . . . The game is 5½, 21½, and the more you bet, the  
 more you get . . . Dollar Brad Griffinstein, IRS . . . You are the most  
 BEAUTIFUL girl in the world . . . Drive a Datsun, plant a tree; Drive  
 a Fiat hit a tree . . . Cranny waters the pinball machines at the Ho  
 . . . F. Lar takes it to heart . . . In the rugby lineup, they forgot to  
 spell JC with a capital J . . . The Tower of Power heads south  
 . . . The great Las Olas chug . . . Jolly Roger . . . Thiel, Tennessee,  
 & Jersey . . . CCW . . . Cold quarter-pounders in Va . . . Cybil from  
 Brockton . . . to the caves but flies home . . . Ed trades CCC for  
 some free medical advice . . . Who's got a cigarette? . . . If you  
 don't have anything nice to say, say it . . . Who isn't sleazy?  
 . . . Can Mardela find happiness in Caracas? . . . Ezra flew the coop  
 . . . Big Brother goes to Moravian . . . Dr. Oen Schlitz leaves and  
 Chivas takes his place . . . Goodbye Mom & Dad, Satan, Gumba,  
 Stoolers, Witless, Squati, Stuey-Balooey, VD, Mr. Dizzy, Pete, Broc-  
 coli . . . Beer, the mother of us all.

- |                     |                    |
|---------------------|--------------------|
| 1. B. Griffin       | 20. S. Hoffman     |
| 2. J. Lowman        | 21. K. Fortune     |
| 3. E. Batcheson     | 22. P. Martin      |
| 4. B. McDowell      | 23. J. Paldovsky   |
| 5. B. Batcheson     | 24. J. Rohrer      |
| 6. A. Kalish        | 25. K. Sewell      |
| 7. C. Yung          | 26. D. Rich        |
| 8. J. Brandt        | 27. P. Bretz       |
| 9. S. Yin           | 28. J. Harrington  |
| 10. C. Bosche       | 29. C. Hunt        |
| 11. E. Lindenfelser | 30. P. Schwarzbach |
| 12. S. Strickland   | 31. S. Waldenburg  |
| 13. A. Kulik        | 32. G. Danjoi      |
| 14. M. Palachek     | 33. W. Stearnes    |
| 15. D. Fisher       | 34. L. Jacobs      |
| 16. S. Sutker       | 35. B. Bachard     |
| 17. J. Connover     | 36. S. Stebbins    |
| 18. C. Villa        | 37. J. Luczkovich  |
| 19. A. Hutnikoff    |                    |



"Yes Greg. It is your bed"; The French Connection; Mountain; Seabear; "Skull's got a date?"; "Hey, Dave, wanna ump?"; "Does anybody know where I left my car last night?" "Not tonight Jimmy"; What's on the box; The sophomore's favorite senior; she kisses good but not as good as Dianne; Bricklayer; Dealing for Dollars; Are Jack and Lois at the bar again?; Antler's, the new #1?; "Wanna cup of coffee"; Sorry, Steve, Bill's right; Dr. Jeckyll and Mr. Hyde; Who's Monster fighting tonight?; "Sorry, Ambrose, the chair slipped"; "But I was great in high school"; "Turn your music up, the bed squeaks"; "He's got a good family background"; the weekend steward; What Ric likes, the Lodge eats; "Hey, Brother"; "I watched from the bullpen"; "Just because I have the highest cum doesn't mean I want the \$300"; TP's explosive comments in the dorms; "The Rock"; "Hermie? He's home with a fever"; "Bobo who?"; "Sirocco"; "I lost my wallet at Smug's"; "The Butcher"; "I was born ready"; "I smell weakness"; "Yeeeeeaaahh!!"; "Let's cuddle"; "How long will those kittens last?"; "Where's Dundee sleeping tonight?"; Joe B.'s talking to Ralph in the dorm again; Trips to win; "Who's with the Stripper tonight?"; Duke's watching TV; "Na na na na na"; "Not my job"; We don't buy food, we rent it;

The lodge sends a fond farewell to Bes, Greg, Dave, Duke, Galuch, Steve, Zukes, T.P., Butcher, Bakes, Tails, Hambone, Fucci, Bobo, also Joe, Dundee and Danny.





## CHI PSI



1. D. Succop
2. G. Baldwin
3. B. Kovacs
4. J. Tracy
5. J. Hill
6. J. Luker
7. J. Pratt
8. R. Rooney
9. D. Mullane
10. T. Pasquini
11. P. Hofmann
12. B. Williams
13. C. Sonon
14. J. Mullane
15. J. Healy
16. J. Dutt
17. J. Galuchie
18. D. Howitt
19. C. Succop
20. R. Abele
21. W. Cummings
22. L. Disabatino
23. D. Danahy
24. S. Strait
25. J. Berenato
26. B. Andler
27. D. Ashton

- |                   |                  |
|-------------------|------------------|
| 1. L. Drennan     | 16. R. Schuetz   |
| 2. G. Freestone   | 17. L. Freeman   |
| 3. B. Willersdorf | 18. V. Forlenza  |
| 4. J. Weiss       | 19. J. Stillo    |
| 5. H. Biggin      | 20. T. Owen      |
| 6. K. Cale        | 21. J. Zahka     |
| 7. J. Glass       | 22. K. Kincaid   |
| 8. S. Kamin       | 23. S. Nielson   |
| 9. T. Young       | 24. J. Kutzer    |
| 10. L. Stauffer   | 25. J. Airgood   |
| 11. B. Hynes      | 26. S. Gillinder |
| 12. D. Reynolds   | 27. P. Holton    |
| 13. M. Saliba     | 28. O. Sinnott   |
| 14. L. Varnerin   | 29. A. Kahlifa   |
| 15. T. Tutwiler   |                  |

## DELTA CHI







Delta Chi, the newest of Lehigh's national fraternities, enjoys an unusually favorable geographical location. It is located off-campus, affording the members the advantages of town living, but it is still closer to the Alumni Memorial Building, University Center, and Packard Lab than many of the Sayre Park houses. Thus, its members enjoy both independence and convenience.

Founded at Lehigh in 1950 and transformed into a national fraternity in 1952, Delta Chi is an established member of the interfraternity system. It draws its strength from varied interests of its membership, which includes phrases like:

"Let's go to Mike's"

"Hey, dude, what's happening?"

S.S. for the Steelers' game.

A little pong anyone?

or Annex run?

# DELTA PHI

74-75 was a year of great glory  
 Just read on and see this all-too-true story  
 The year began almost quite innocently  
 Under the fine strong leadership of King Rundee  
 But it was the pledges that started things a rollin'  
 And will long be remembered for all that was stolen  
 It started to intensify in Pi Chapter friction  
 From which emanated a T-Bone Diction  
 Bitches became hogs  
 While stools became logs  
 No guy was a guy  
 But a dude at the Phi  
 And there was himself, Mr. Foltz  
 Who never leaves a room, but instead bolts  
 Disappointments reigned high as the year was without horney  
 flicks  
 But as a zing Al Pepe once said . . . "We're all connected by some  
 lower form of mathematics

Not to be forgotten was the infamous Fortunestealer  
 Remembered by many as a wheeler and dealer  
 Her meals were on time  
 But, shit, who stole mine?  
 So the vote was to expell him  
 But who was to tell him?  
 Well the ordeal is now over  
 But not due to Grover  
 A new man has come on the scene  
 Who's tall and dark and especially keen  
 He's a prolific 4.0  
 But his friends call him Joe!

Now don't go away because there's much more  
 for there are many we just can't ignore:

Friday night dinner at the Gute, a case of Bud . . . Jagger snags  
 a Big "A" while Phil fumbles with the lunch hog . . . Zamu "burns"  
 in the towering inferno . . . the infamous blimp-a-dilly strole . . .  
 "What's his name, Fish Brain?" . . . Noodles looks up a strange  
 brew . . . "Where's Hamden?" . . . "Rick, can we use your bathtub  
 tonight?" . . . Larry finally leaves, — with our social budget . . . Will  
 Big catch Blimpy? . . . "Fuck no, Murph, I'll not be dancing with  
 her" . . . "Who's got a pierced ear?" . . . "Weeee-eee-eee", says  
 Duchy to the old man on the train . . . T-Bone and the starvations  
 . . . What high school do you go to little boy? . . . Do you have a  
 light? . . . "You're the most beautiful girl I've ever seen" . . . The  
 Blue Bird gets blown away . . . Bio wants to know 'How much?'  
 . . . "I gotta be nice, she's got six other dudes allotted to her besides  
 me . . . "Then we slowed down — to 120 m.p.h." . . . "OH! Jackie  
 Blew!!" . . . Judy, I left my scarf here last weekend, did you find it?"  
 . . . The Heave moves in on a teach . . . White Tiger and Mad Dog  
 . . . obliteration was our destination . . . Bo hops on the Bong  
 express . . . Will Pete hold onto his dinner next Parents' Weekend?  
 . . . Elephant shwantz is banned forever . . . Blimp goes wild and  
 tackles the pinball machine . . . "No, you can't go until I get your  
 telephone number . . ."

- |                  |                    |
|------------------|--------------------|
| 1. A. O'Mahoney  | 15. M. Wishbow     |
| 2. L. Oliphant   | 16. A. Redden      |
| 3. P. Gysel      | 17. P. Kelley      |
| 4. J. Kline      | 18. F. Barber      |
| 5. E. Dornblaser | 19. J. Fitzpatrick |
| 6. R. Jordan     | 20. G. Peterson    |
| 7. C. Moodie     | 21. R. Klein       |
| 8. J. Stoneback  | 22. T. Murphy      |
| 9. A. Pepe       | 23. I. Tarulli     |
| 10. G. Stewart   | 24. B. Rand        |
| 11. G. Peters    | 25. P. Cueroou     |
| 12. J. Fox       | 26. R. Miller      |
| 13. T. Tripp     | 27. S. Faber       |
| 14. P. Zaimes    | 28. R. Foltz       |





Hey, can I put the \$7.00 on my house bill? . . . Movies with an added twist . . . Lafayette Weekend and the Bill Buck show . . . Are labs given in Porking 1??? . . . Neff found his Kitty . . . the martini craze . . . Stevens sets a traveling record . . . The long awaited report from Richmond's special committee . . . the smegmobile's last hurrah on the Pa. Turnpike dropping an axle . . . Zuch meets the natives . . . Flaster suffers a bad year at the polls . . . We had a football team . . . soccer team wins three games with three goals . . . Brian wins wrestling and Brian loses boxing . . . A championship weightlifting squad puts first new trophy in the tube room since 1972 . . . the Kutztown line is busy again . . . Tell Ughes to get his foot out of the bar . . . Rohmann finds happiness in Easton . . . Wagner's dilemma: Debbie or Ralph? . . . Tafaro becomes a commuter . . . The sheriff's a ni..er . . . Gabby Johnson elocution lessons given here . . . Marx eats Rabitt for dinner . . . Rebitch does great job in the kitchen . . . Jack who?? . . . Schachter bests Graham Kerr to cook fabulously . . . Jim wins pinball tourney, finally . . . Cece . . . Heck is photographer of the year . . . Katz leads excursion to Easterns and Nationals . . . oh, no, not another Brookville . . . Pulford and the Dunbar snake . . . Nowick runs? IFC but King- sfield puts damper on year . . . The saga of "Car" . . . The backstroke at dinner . . . a new cook and new dining room jokes . . . Utinese . . . will the real Tom Hoh please stand up, . . . straight! . . . deep throating at dinner . . . To ze showers with Woynarowski . . . Delta Sig remains strong . . .

- |                   |                  |
|-------------------|------------------|
| 1. D. Leitman     | 13. B. Butler    |
| 2. B. Wagner      | 14. J. Richmond  |
| 3. T. Hoh         | 15. D. Miller    |
| 4. B. Neff        | 16. J. Yakowenko |
| 5. N. Flaster     | 17. I. Schulman  |
| 6. J. Woynarowski | 18. W. Spehalski |
| 7. D. Katz        | 19. S. Zuch      |
| 8. A. Batory      | 20. D. Keaney    |
| 9. D. Brunner     | 21. D. Bender    |
| 10. C. Rohmann    | 22. T. Yetko     |
| 11. B. Buck       | 23. A. Thum      |
| 12. D. Roberts    | 24. D. Heck      |



## DELTA SIGMA PHI





DELTA TAU DELTA

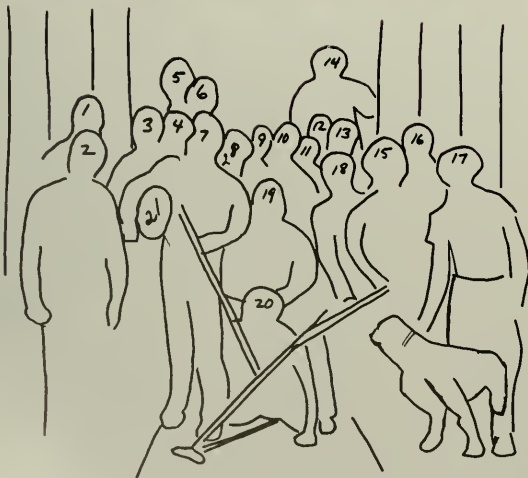



She was buns up kneeling . . .

Frank Zappa

It is hard for an empty bag to stand upright.

Franklin

Bed is a bundle of paradoxes; we go to it with reluctance, yet we quit it with regret; and we make up our minds every night to leave it early, but we make up our bodies every morning to keep it late.

Colton

Hard was their lodging, homely was their food  
For all their luxury was doing good.

Garth

Pray you tread softly, that the blind mole may not hear a footfall.

Shakespeare

#### He Spoke No English

On a cold, misty Idaho morning, the once proud Shoshone tribe arrived at their new home. It consisted of a few barrack-type buildings, a trading post, and the house of the Indian agent. Over 1000 proud years of Indian culture were about to end on this reservation.

Disgust was evident in all the faces of the braves, but none surpassed the countenance of the Shoshone chief; Chief Wishacke ("eagle with the large red nose").

Later that day, the Indian agent had his first meeting. Here he would outline to the once-fierce Shoshone their new way of life. Gone were the days of the hunt. Agriculture had overtaken them. The agent spoke to Wishacke through his interpreter and told him how it was to be. The Shoshone would become men of the soil, farmers of the good Idaho earth — they would plant potatoes.

A quizzical look came into Wishacke's eye. He grimaced, and the Indian agent began to fear for his life.

But all Wishacke said was, "Goddamn potato."

- |                |                 |
|----------------|-----------------|
| 1. T. Farrell  | 12. M. Pennino  |
| 2. D. Kozel    | 13. D. Racioppi |
| 3. J. Ducey    | 14. C. Lukach   |
| 4. Megaton     | 15. S. Bates    |
| 5. D. Packer   | 16. T. Whitten  |
| 6. M. Fletcher | 17. B. Burtis   |
| 7. J. Thomas   | 18. G. Talarico |
| 8. E. Brader   | 19. M. Thomas   |
| 9. J. DiOrio   | 20. K. Scott    |
| 10. M. Kelly   | 21. J. Sterrett |
| 11. K. Wilson  |                 |



DELTA UPSILON



- |                    |                   |
|--------------------|-------------------|
| 1. J. Sommerwerck  | 18. J. Silverburg |
| 2. M. Rotolo       | 19. J. Perna      |
| 3. J. Vargo        | 20. Q. Quad       |
| 4. J. Hetherington | 21. J. Rodden     |
| 4. B. Rosario      | 22. R. Spieth     |
| 6. J. Englessen    | 23. G. Iacocca    |
| 7. E. Gregorie     | 24. D. Zuck       |
| 8. P. Adelman      | 25. J. O'Neil     |
| 9. D. Nickel       | 26. T. Kukawski   |
| 10. C. Meier       | 27. J. Schulze    |
| 11. D. Hurley      | 28. E. Weisel     |
| 12. S. Gregorie    | 29. M. Vallee     |
| 13. W. Harris      | 30. D. Karsarsky  |
| 14. B. Pulver      | 31. J. Briggs     |
| 15. M. Yaszemski   | 32. K. Peterson   |
| 16. R. Allen       | 33. A. Messara    |
| 17. L. Henshaw     | 34. D. Heidicorn  |





## KAPPA ALPHA

Happy Birthday Wrench — beat it . . . Little bit easy, take her till she dips . . . Al's not a Y.B.A.? Oh he works at Hess' . . . On the banks of Old South Mountain . . . Holly has been spread all over the Christmas City . . . I can't believe the guy said that . . . smells like fish-tastes like chicken . . . excellent . . . Klingensmith doesn't make a gram of sense . . . You're done on both sides . . . I have no time for your foolishness . . . Wally Winchester and his '66 Wildcat . . . fine effort . . . Is that with or without the tune? . . . Well, what do you think? . . . the grease has ceased . . . And here's Ron . . . competition cookies . . . Master, you're driving me sane . . . quit the witty quip . . . Flash and the sex-craved nymphomaniac . . . listen to the corn . . . Thursday night greekers and beer . . . one must go . . . Jim, do you smell smoke? . . . Who's a lumberjack?



1. R. Plevyak
2. N. Fenelli
3. K. Ferguson
4. R. Putt
5. P. Lathrop
6. G. Molitor
7. D. Lockart
8. R. Cummings
9. E. Connery
10. K. Klingensmith
11. M. Beerman
12. D. Bright
13. L. Wolf
14. J. Egen
15. R. Furanna
16. E. Harabedian
17. C. Botway
18. T. Drosback
19. J. Paules
20. P. Hauser
21. J. Searer
22. J. Leone
23. D. March
24. W. Andrew
25. J. Basiago
26. R. Yurkovic
27. S. Lupinacci
28. R. Flugard
29. A. Frank
30. S. Rhoads
31. D. Tiller
32. R. Johns



Where's Howard? . . . Who cares? . . . Pauncho Tardo rides again . . . Waxey . . . Mauler . . . Do you know what D.I.S. is? Mr Infecto meets Otto Woman . . . Gorilla of my dreams. Mongo gets bare wrist Ebenezer Merris Feezer . . . You got a hat on? . . . Who put the "Bathtub" in the foyer? Hey, R, who ever heard of putting an empty keg on tap? . . . Topo Gijoe . . . Ace Chovo . . . Hey Scotty, can I borrow your beads? You mean a senior is graduating on time? . . . Save the Chunks . . . J.A.S. meetings . . . Gibb, can I borrow your date? Just because we don't have any doesn't mean we don't like them . . . S.A.D. . . . Wink for us, George . . . What's a Croatian?



- |                    |                  |
|--------------------|------------------|
| 1. Cogelope        | 24. C. Allison   |
| 2. K. Kennedy      | 25. J. Scrots    |
| 3. L. Sheptock     | 26. R. Bloom     |
| 4. R. Corelli      | 27. E. Veas      |
| 5. H. Miller       | 28. D. Longdon   |
| 6. K. Kravitz      | 29. D. Hawxhurst |
| 7. D. Sullivan     | 30. L. George    |
| 8. S. George       | 31. B. Hedderman |
| 9. J. Montsieur    | 32. P. Loschiavo |
| 10. J. Bronto      | 33. B. Carter    |
| 11. W. Murphy      | 34. D. Grgunich  |
| 12. K. Carlson     | 35. M. Whitmore  |
| 13. R. Uptegraff   | 36. S. Foley     |
| 14. R. Denis       | 37. H. Foltz     |
| 15. R. Perrelli    | 38. A. Monchak   |
| 16. B. Miller      | 39. S. Schoneman |
| 17. Membah         | 40. K. Gardner   |
| 18. T. Smith       | 41. C. Donahue   |
| 19. D. Loadmeister | 42. R. Frey      |
| 20. K. McCarthy    | 43. Brap         |
| 21. W. Tard        | 44. Monso        |
| 22. J. Bishop      | 45. G. Packard   |
| 23. R. Price       | 46. B. Paterson  |





## KAPPA SIGMA



# LAMBDA CHI ALPHA



"Never say no to yesterday or yes instead of knowing at all."  
— Firesign Theater



- |                     |                 |
|---------------------|-----------------|
| 1. E. Butz          | 14. M. Cihomsky |
| 2. M. Yetsko        | 15. D. Engler   |
| 3. B. Kirker        | 16. F. Bader    |
| 4. H. Thaler        | 17. J. Carroll  |
| 5. C. Seyfried      | 18. T. Weiner   |
| 6. G. Shelby        | 19. B. Bardsley |
| 7. B. Nusset        | 20. J. O'Grady  |
| 8. C. DeAngelo      | 21. B. Jones    |
| 9. S. Mazzella      | 22. S. Somers   |
| 10. B. Brichta      | 23. R. Edsall   |
| 11. J. Giansante    | 24. J. Jolly    |
| 12. L. Elloff       | 25. E. Schiefer |
| 13. G. Heckenberger |                 |



Too tall . . . Moose grabs a broken finger . . . Rodeo and Barbara . . . Tex masters Spanish . . . Kansas-mania . . . Gumby and the Red Bag meet Pancho Villa . . . Lacrosse crew . . . Boo boo in the emergency ward . . . Dave's Peppermint schnapps . . . I'm all shook up . . . Scott and Mary Ann . . . Joe gives poker lessons . . . Phidog . . . Truck's deposit . . . squirrels invade Bird's nest . . . retarded sophomores . . . Radar smacks the long ball . . . swine . . . Rols turns into Mr. Hyde . . . Pumpernickle . . . C-Cup gets the only job . . . Body shop Phil . . . Post goes through the wall . . . the Exorcist lunches . . . Doug's diet . . . Frenchy, it's Silvia . . . the runaway fire engine . . . defecation . . . D.T. phone marathon . . . you slut . . . Cofmon turns high diver . . . squat to the gool . . . Lumpy . . . Bobby turns slave . . . Zabes . . . Riebs checks into the Phi Club . . . That's talking . . . Pop's fixation on hammers . . . Slow loves Officer Zimmerman . . . Frank gets a ride in Glenn's car . . . crank decay . . . the way it should be . . .

## PHI DELTA THETA

- |                 |                 |
|-----------------|-----------------|
| 1. T. Reiber    | 14. D. Coffin   |
| 2. J. Mathews   | 15. F. McBeth   |
| 3. S. Erickson  | 16. T. Brader   |
| 4. D. Harbaugh  | 17. A. Morin    |
| 5. S. Wymore    | 18. M. Havener  |
| 6. F. Fritz     | 19. J. Papazian |
| 7. P. Avakian   | 20. D. Tashjian |
| 8. J. Pirner    | 21. T. Power    |
| 9. T. Kinsley   | 22. G. Dipalo   |
| 10. D. McCarthy | 23. B. Schadt   |
| 11. D. Worall   | 24. P. Porter   |
| 12. D. Zabor    | 25. B. Facente  |
| 13. D. Roeding  |                 |







The Brothers of Phi Gamma Delta:

MULLOTO, HUMO, GUIDO, T.C., STORK, SHUMAN HUMAN, SCHLONGER, TELLY, SKINNY, SNATCHER, PORKER, THE KID, STONEY, HUBOT THE ROBOT, TANKY, DRUGAN, T.P. BURGER'S McDOD, COSMOS, WORMIE, CRANHOLE SQUIDF\_, SIR CHIMPY DOG, BURRHEAD, A, JERKY DURKY, OLD MAN WHAT-LOWHERELO, SCHMOLKSEY, A.K. FROM PA., PLEDGES (#'S 1-10), HITTs, DEEBEEL, D.R. RONG AND HIS BAND OF NIGHT TRIPPERS, LOONEY TUNES, FREEMAN, JC, FIVE-DAY ERAD, ODD TODD THE ODD OG (ALSO KNOWN AS THE BOD), WEAK MIND, STEWART H DUMM ( ON A PART TIME BASIS ONLY), MOOSE JEAVY (PART JOCK, PART HEAVY)!!!





## PHI GAMMA DELTA

- |                  |                    |
|------------------|--------------------|
| 1. G. Borsinger  | 13. B. Currie      |
| 2. L. Dugan      | 14. J. Folkes      |
| 3. J. Conboy     | 15. M. Koenig      |
| 4. J. Schunck    | 16. B. Huot        |
| 5. D. Biggins    | 17. P. Gebert      |
| 6. S. Mock       | 18. E. Demarec     |
| 7. D. Wilhide    | 19. M. Cranley     |
| 8. M. Borden     | 20. T. Cariddi     |
| 9. R. Ladere     | 21. G. Scherer     |
| 10. F. Manella   | 22. J. D'Antonio   |
| 11. J. Long      | 23. R. Glasbrenner |
| 12. M. Alsentzer | 24. T. Conner      |

- |                   |                    |
|-------------------|--------------------|
| 1. J. Mitchell    | 16. J. Ignatosky   |
| 2. T. Graziano    | 17. S. Beegle      |
| 3. D. Hunter      | 18. M. Rinaldi     |
| 4. S. Thomas      | 19. C. Farina      |
| 5. C. Miller      | 20. Mrs. G. Marcks |
| 6. C. Haber       | 21. R. Stewart     |
| 7. J. Bower       | 22. B. Pinello     |
| 8. G. Fisher      | 23. K. Shields     |
| 9. J. Gerber      | 24. M. Eyerly      |
| 10. R. Kitchen    | 25. R. Erbrick     |
| 11. R. Smyth      | 26. R. Smith       |
| 12. G. Hiller     | 27. J. Callaghan   |
| 13. R. Foley      | 28. M. Connolly    |
| 14. W. Patchak    | 29. J. Grieco      |
| 15. S. Desjardins | 30. S. Kamen       |

Missing: D. Baskin, D. Powers, D. Johnson, K. Huston, G. Riccardi, M. Brune, A. George, A. Bova, M. Losch, F. Reck, J. Stamateris

Phi Kappa Theta. No, no Genghis! . . . Nice lid . . . the Solid Seven . . . waterless Q.V. . . . Hank and Tanya . . . the House cum . . . Bingo! . . . Founder's Cup . . . Who's playing with the #\$\$%&\$\$ vacuum cleaner? . . . Rocky, Vito, Enzo, Schmoe . . . "H" . . . pick-pick-pick . . . oscillating smiles . . . boom-boom-boom-boom . . . Werewolf Gerry, your favorite D.J. . . . Rat, Leetle, Neck, Beet, Moon . . . "You're amazing". "I know" . . . Bulk up . . . Bold dog! . . . "Pops? Isn't he the janitor in Packard?" . . . OOO-AAH . . . Pledgii . . . Curt Gowdy vs. the All-American Hogar . . . I'm hyper . . . "17 to 14 — that vote's kind of close . . . " . . . Roo, Desi, Max, Spinney, Beegs.

Channel check . . . Losch and Esther . . . C.B.'s . . . Is Amy still here? . . . "Harry" . . . 30,000 pounds of bananas . . . Desi, is that your car under all that snow? . . . Cream Cochran . . . "Nobody lets us!" . . . Quacker, Fols, Quincy, Schlong, Eyes . . . Anybody seen Charlie Miller lately? . . . Dean Rusk . . . the House got robbed . . . Rosalita . . . football semi-finals . . . Springsteen . . . J.C., Meatball, Hank, Goony, Polak, Jeep . . . Leftovers? Check tomorrow's soup . . . Che-e-ea-s-s . . . Who's got the box? . . . Dad, Mom and Baby Moon . . . That hat's douchy, Hiller . . . "Do we get to keep the old pots?" . . . Mickey Mouse





## PHI KAPPA THETA





# PHI SIGMA KAPPA





Yobie comin' round the mountain . . . WRONG!!!  
 . . . Chrome-dome . . . Ben Dover . . . Ten dollies  
 for dinner . . . splux . . . Close your door Damon  
 . . . Lehigh-20, Phi Sig-O . . . Igor's dead . . . We'll  
 bring the crackers . . . Erasmus, M.I.A. . . . Ralph,  
 Bob and Lindsay . . . Who busted the door . . . FLY-  
 ERS!!! . . . Why does Mary like Walt? . . . Wanna  
 have a drop, Sturge? . . . flaps/seal material. Get to  
 bed . . . cosmic . . . Heir Bong . . . Let's get messed  
 up . . . WRONG!!!! . . . Uh-oh, TROUBLE . . . My,  
 those crabs look fat . . . Be a nice day if it don't rain  
 . . . Right on, Freako . . . Where's my three-peck-  
 ered Huda? . . . GIVE ME EIGHTY!!! . . . Fat Maggot  
 . . . Oh no! The outsiders are here again! . . .  
 BZZZZZ! . . . Infinite and unlimited psyche . . .  
 CRAAAACKERS . . . Lou Reed Stinks!! Two and nine-  
 teen . . .

- |                   |                     |
|-------------------|---------------------|
| 1. C. Varteresian | 18. B. Gault        |
| 2. K. Ellefson    | 19. B. Philips      |
| 3. B. Plunkett    | 20. D. Mendenhall   |
| 4. K. Cramer      | 21. M. Adams        |
| 5. L. Gore        | 22. D. Keyes        |
| 6. D. Monteverde  | 23. J. Burns        |
| 7. B. Long        | 24. C. Bailey       |
| 8. D. Saunders    | 25. R. Lehrer       |
| 9. B. Morris      | 26. N. Gore         |
| 10. S. Roda       | 27. J. Decilveo     |
| 11. P. Henderson  | 28. V. Drake        |
| 12. N. Rosenberg  | 29. P. Pringle      |
| 13. C. Hertz      | 30. R. Finn         |
| 14. W. Senkowski  | 31. T. Carivello    |
| 15. S. Wheeler    | 32. D. Dubenhauffer |
| 16. T. Megehan    | 33. A. Magid        |
| 17. B. Sturgis    |                     |







- |                    |                  |
|--------------------|------------------|
| 1. J. Fitzgerald   | 12. R. Benoit    |
| 2. B. Tarallo      | 13. J. Golle     |
| 3. D. West         | 14. L. Hay       |
| 4. M. Stadnick     | 15. R. Enterline |
| 5. M. Lopez        | 16. G. Rider     |
| 6. C. Hathaway     | 17. F. Baggot    |
| 7. P. Geiger       | 18. F. Cincotta  |
| 8. N. Snyder       | 19. D. Prusch    |
| 9. G. Zawislak     |                  |
| 10. S. Kratenstein |                  |



PI KAPPA ALPHA



Carothers or corrupters? . . . The wild chair eating Schmidlap . . . two little pigeons . . . Don Gary, maker of Old Romeo spice cologne . . . 273°C, absolute zero . . . Hugh G. Rection . . . John L's death defying balcony leaps, Dubert's room jumps & Dave's pantry window flight . . . Zicky's beer foosball . . . "Desquint!" . . . Who stole the Raisin Bran? . . . Jeff Bodenstab, Grapefruit Baron . . . Bird's imitations . . . Bag soils Larry's blanket . . . J.G.'s perverted taste in doors . . . Zimmyfish and the Tuna Open . . . T.H.E. Bag and Oscar . . . BREW-AHA . . . the Rocko trot . . . Ghetto parties . . . Fiasco's . . . zoglet toys . . . UpperEast Side . . . We've had enough of that funky stuff!" . . . The water fight . . . "Coach, this is the wrong Pork Roll, You forgot the bun's and the soup's cold!!" . . . F.O.B . . . the Righteous Brothers meet Tommy Smothers . . . Where's Dicky . . . Cat Larson . . . Zero's matburns . . . fat men's club . . . Farkwads and Ernie pie . . . blow pong . . . the North Wind meets his dream fiancée . . . Ed, more potatoes" . . . Foosbowl I . . . "Where are all the window crank's?" . . . the Boppers . . . Ed, Frank and Freddie got bent . . . Oh, My God!! . . . J. (yawn ZZZZZ) Ballowe . . . "Listen Chickipoopoo, you're really pissing me off!" . . . Concessionsplus += . . . D.F.L . . . That's an awfully horny grin for a Monday! . . . now think of Linda . . . "Chef" DeNucci . . . Mrs. Travers' . . . Pantry raids . . . Prototypes . . . "I haven't been sick in a year."!Taters for the Choppers . . . Drexel & R.P.I . . . Haze's camera strikes again . . . Bobby messes up the hall . . . "Help!, We're in Harrisburg" . . . trials of the Scoop coupe . . . If God wanted car roofs to be made out of duct tape, He would have made them out of it to begin with . . . Nationals . . . Nook Brew . . . the food game . . . Easterns . . . Penn. Game — "Barf" . . . Ed, keep those tips up! . . . Where do we keep those plastic garbage bags? . . . The Garrison Taxi . . . Ward goes hog calling I'm sorry, there's no "Ellis here . . . S.R. 75 is a gut?!?! . . . Hard Core . . . I don't remember making Mary . . . "Whoever stole my smut, I'd like it back!! . . . farkin' & sarkin' . . . give to Easter Seals . . . "Like shaking a stick in the Holland Tunnel! . . . eetski-meetski . . . You'd best be takin akin . . . Morals Comm . . . no one comes, they all arrive . . . so to speak . . . everybodyandeverythingwad . . . Sunrise Cocktail party . . . Bug rats . . . Neal and Odds run the campus crawl . . . Ezik crawls the campus crawl . . . muscleless beach . . . barbecues and GOOD TIMES

Aloha, William



# PI LAMBDA PHI

- |                   |                  |
|-------------------|------------------|
| 1. S. DiAntonio   | 22. D. Burdakin  |
| 2. L. Mayers      | 23. S. Thornton  |
| 3. D. Fair        | 24. L. McDermott |
| 4. B. Fitzgibbons | 25. J. Lyon      |
| 5. J. Mackevich   | 26. S. Goldstein |
| 6. T. Travers     | 27. B. Sievers   |
| 7. F. DeFrank     | 28. M. Ward      |
| 8. K. Tate        | 29. E. Bzik      |
| 9. M. Yoder       | 30. R. Smith     |
| 10. J. Lapres     | 31. G. Glasgall  |
| 11. T. Valk       | 32. B. Jacobs    |
| 12. P. Idell      | 33. S. Evans     |
| 13. E. Troy       | 34. M. Zimmerman |
| 14. S. Cigach     | 35. D. Bzik      |
| 15. J. Larson     | 36. S. Hazlett   |
| 16. J. Rosener    | 37. J. Ballowe   |
| 17. J. Garrison   | 38. E. Helgans   |
| 18. B. Andrews    | 39. I. Sanders   |
| 19. J. Bodestab   | 40. D. Larson    |
| 20. N. DeLuca     | 41. F. Hartman   |
| 21. A. Camp       |                  |

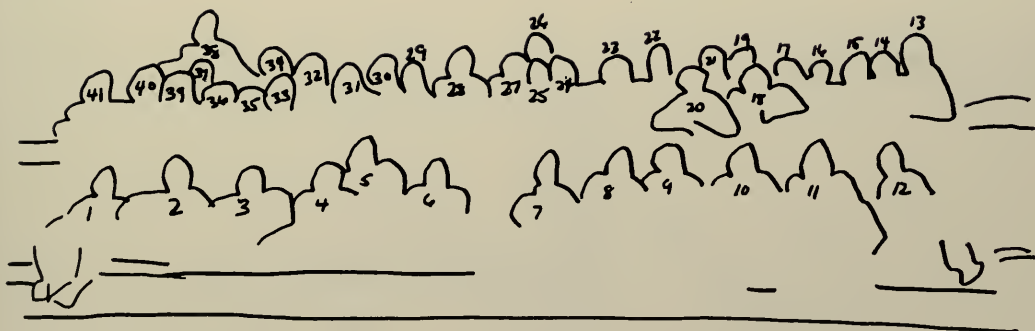





## PSI UPSILON

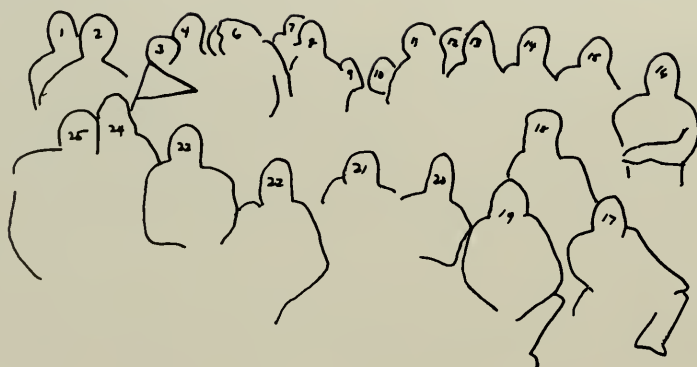



Art the Fart . . . Brother Bastard . . . THESE GASEOUS EXPULSIONS  
MUST CEASE . . . Pratch, turn down that goddamn guitar . . . Flaming  
burnouts . . . Captain Jens will get you high tonight . . . 3'rd Annual Post  
Easter Car Burning . . . Crosby, Stills, Nash, and NURD . . . Hey Bo,  
Whats On The Tube Tonight? . . . Girls, Girls, Girls . . . She's Tough!  
. . . WeShoulda Bought Whiskey . . . If Jay-Bird Shows Up, WE'LL HAVE  
THE TIME OF OUR LIVES . . . Charlie's doing the Slouch . . . Who's  
driving to Reading tonight? . . . Hey Fagan, Got a date? . . . Alright, who's  
dog pissed on the rug? . . . Opie, HAPPY DAYS is on . . . Lee the Leach  
. . . Hey Mister . . . Ratchet's pinned . . . B-a-a-a-d Ricki . . . Maalox  
for Polacks . . . Boobie didn't answer on the first ring? . . . POEM: Twas  
the Night Before Christmas . . . Ozzie and the Prowler . . . Mad Dog  
. . . Iron City Beer courtesy of Melvin . . . Marathon in Opie's Room  
. . . Pratch, Turn down your girl . . . Fire Truck . . . Giant Frog . . . Hey  
Flax, How Many Nuts In a MOUNDS BAR?

1. B. Flax
2. A. Wheaton
3. J. Swanson
4. J. Oslislo
5. J. Zagorski
6. B. Dorogy
7. G. Ott
8. K. Miller
9. H. Loyle
10. J. Hamtil
11. D. Jenkins
12. K. Brotzman
13. L. Pretsch
14. P. Baker
15. J. Vitillo
16. J. Rothchild
17. L. Herick
18. C. Czachowski
19. D. Brown
20. B. Smith
21. D. Stackhouse
22. M. Jensen
23. A. Haviland
24. C. Fagan
25. L. Alexis

Cosmic Bronts . . . Rock's Bongaway Enterprises . . . Stalin's reign of terror . . . The Gorker vs. Gorgeous George & SLA . . . Sherri, Baby, I love you . . . Dave Denuzzer's Weather Roundup . . . SUCK SNOW . . . Fireworks Free at North of the Border . . . Friday at 4 p.m. — "The Mike Moss Cocktail Hour" . . . The Bix X . . . Waltzing Matilda . . . Mars . . . SnackBar Hall of Fame for the Famous Fill Factor . . . A stoned animal, helpless . . . Our own G man . . . Spillane and UCLA #1 . . . The KING and his court . . . Studley . . . Valentine's Day Candygram for Carol . . . Butterball's infiltration of the SS . . . The Bloomin' Lies . . . Maharishi Malash Weinstein — "A Cast of Thousands" . . . Bushest man in Sammy history — Speedy . . . Mr. Ed — "My bonnie lies over the ocean" . . . Relentless tirades by Goods on the Baby Armadillo . . . Clyde . . . Phil DeCline and his IFC follies . . . Toots — "Are girls really on the pill?" . . . Kirsch cola . . . Schneid pummels a Rock . . . Cousin It arrives . . . Little D — "What's wrong with a townie?" . . . Burt vs. Muhammed Ali . . . Bam-Bam . . . Jud's rancid visor . . . The Big Guy and his horns . . . Our own architect . . . The Big Snake(s) . . . Freilich the DJ . . . Sherri, I need you . . . The big BUST of Brad Van and our pledges . . . "What would a goyim say?" . . . Dino — "AAAAAACAAAAAH!" . . . The Boys of Winter dig our Rock . . . A stoned soccer star from the Midwest . . . Short choppies . . . The Factor's 5 am wake-up signs . . . A PR who swings like Mel Ott . . . Canary Brains loves Little D . . . Fred Flintstone . . . **Idealism** by Jesse Kirsch . . . Rosen's social calendar that never was . . . A week sabbatical in Sun Valley, Idaho . . . Recovery in the Bahamas . . . George wins the Indianapolis 500 . . . The Hush Puppies . . . The Yellowjackets . . . Rock and Barbara analyzing a TV soap opera . . . Brad Van's live soap opera . . . Schneid's all-niters . . . Carla Precht & Butterball . . . Dino & his horrendous Flyers . . . **Pressure** by the NUzz . . . Toots — "I'm short and bow legged" . . . A vegetating behemoth . . . Reservations needed to see Little D . . . Butter P . . . Burt — "Checking the cell structure" . . . Return of the Hall of Fame stewards . . . The Bronotron . . . Phil — "Howw ya dooooin?" . . . **CONTROL** . . . Keeyumah recruits . . . Jesse and his 3 wives . . . James Fenimore Cooper . . . Son of Kohls . . . Collegiate Designs by Mike Moss . . . Bottlerockets and The Rifleman . . . Big Guy — "You're short!" . . . EP & LM's comfortable pledge trip @ Hojo's . . . The Baby Trachedon . . . Mr. Ed — The Model Pledge . . . **Pipes and Tobacco Trends** by Art Levy . . . Dr. Sinclair — "Everyone gets this, you've got to know it!" . . . Right Goods? Moss? Butterball? & Brad Van? . . . Toots' birthday present provides sustenance . . . Those thighs . . . Sherri, will you marry me? . . . The humanitarianism of all mankind . . . "Mr. Kirsch, recite the facts of Carbolc Smokeball vs." . . . Buy a Buick from Brad . . . Factor and Fred in control of our offense . . . Patronage on the B&W . . . Our **balding** eagles . . . Jack Nicklaus . . . Fisch knows more than Jud . . . The Brontolette . . . His Cave without light . . . Sammy's subsidiary — Shooky's . . . Is Rock really Pat Paulsen? . . . NO, he's Clapton . . . KICK GROIN! . . . Toots briefing another law case . . . Gavine's APB option . . . #1 . . . The Pseudo Cons . . . Dino — "I love sharks!" . . . Big Guy — "I can get tickets to the moon, wanna go?" . . . The Socratic Method . . . IHC is No. 1 in Wayne County . . . Goods — "Gain those hours, Nuzz!" . . . Rob "The Blues" Feldman at Rosey's . . . JB loves LM and vice-versa . . . Monday Night Football with Goods and Sethis . . . Kaiser Berse terrorizes the Jews . . . Mr. Ed — The Phantom . . . Hooookaay . . . J122 exchange program . . . Rosen and Son of Kohls — "Yeah, really!" . . . Papa's, Mollies, Grotto, Greekers . . . Sorry, our brontosuarus is booked until next year . . .







- |                  |                  |
|------------------|------------------|
| 1. M. Exstein    | 18. M. Rosen     |
| 2. M. Ehrenpreis | 19. L. Weinstein |
| 3. L. Chatzinoff | 20. K. Matlick   |
| 4. S. Reiser     | 21. W. Spinner   |
| 5. J. Seidman    | 22. T. DeLitto   |
| 6. B. Kesselman  | 23. R. Rivlin    |
| 7. R. Davis      | 24. D. Marfone   |
| 8. E. Liebman    | 25. R. Roth      |
| 9. A. Levy       | 26. J. Jacobson  |
| 10. D. Nusblatt  | 27. G. Levine    |
| 11. L. Sarakin   | 28. A. Dember    |
| 12. S. Lurie     | 29. A. Tuller    |
| 13. M. Moore     | 30. B. Kreitman  |
| 14. B. Judson    | 31. M. Stahlher  |
| 15. P. Kline     | 32. R. Berse     |
| 16. R. Feldman   | 33. S. Martin    |
| 17. M. Moss      |                  |

Missing: J. Bloom, J. Kirsch, P. Schneidkraut, E. Bernstein, P. Lichtenberg L. Mahler, E. Pecker, H. Talmud, H. Reiss, C. Leukoff, S. Freilich, R. Gross D. Fuller, G. Hirschberg, P. Fenaroli

# SIGMA ALPHA MU

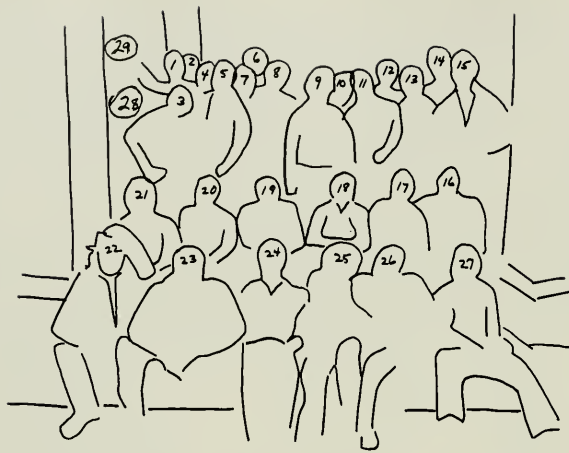

## SIGMA CHI

1. W. Chieco
2. K. Cooke
3. G. Ferguson
4. S. Crape
5. T. White
6. M. Loizeaux
7. R. Collabella
8. E. Kohl
9. P. Ballas
10. R. Gill
11. M. Chieco
12. R. Finnila
13. J. Randolph
14. B. Roman
15. K. Szabo
16. P. McCarthy
17. M. Langley
18. C. Riggini
19. C. Von Heill
20. T. Rocco
21. G. Zenczak
22. J. Barnes
23. J. Shaffer
24. J. Maynard
25. J. Hummel
26. B. Goldman
27. G. Crape
28. D. Sultzer
29. A. Vahinger

Since the Sigma Chi's pictured here have elected not to write anything for this Epitome, we at Phi Gamma Delta thought it was time for the truth to come out about that illustrious house. Many have said that the Gammers have got no class, but take a look at these smiling Sig faces. Among these ranks are several individuals who have been wont to take off their clothes. Although we are all subject to this formality sometime every day, the Sigs manage to make this chore as somewhat of an informality.

The "Lehigh loafer" is epitomized in the form of forty Sigma Chi's who would be hard-pressed to name what they are taking this semester and who's teaching it. Hence, the social probation they seem to find themselves on every semester.

Finally, let us tell you what compassionate human beings these devils are. Everyone on campus knew the Sig's dogs, Snowball, Beanbag and Hubert. They no longer stand on line at the tree in front of Packard Lab. They no longer frolic after automobiles on the hill. These smiling, laughing Sigs threw Hubert away, hung Snowball and left Beanbag to die in the woods of Northern Pennsylvania. Look at them laughing Lehigh.

The truth has seen the light. We are satisfied.

The Brotherhood of Phi Gamma Delta  
(written by Jim Barnes for Sigma Chi)



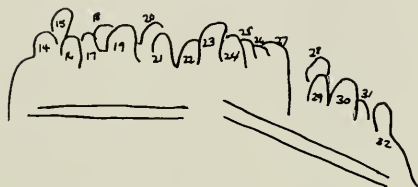
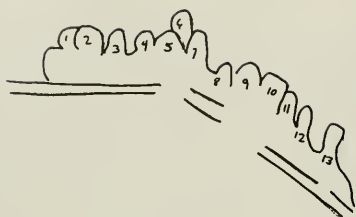

- |                   |                     |
|-------------------|---------------------|
| 1. R. Cunliffe    | 18. P. Johnson      |
| 2. T. Sterner     | 19. M. Hughes       |
| 3. D. Gomez       | 20. R. Rimby        |
| 4. K. Karch       | 21. M. Strausburg   |
| 5. G. Gleason     | 22. S. Sperry       |
| 6. D. Wright      | 23. D. Brown        |
| 7. B. Trombetta   | 24. B. Lally        |
| 8. M. Pavia       | 25. L. Shoemaker    |
| 9. J. Robbins     | 26. K. Werner       |
| 10. B. Hemelt     | 27. T. Scarselletti |
| 11. P. McCutcheon | 28. C. Ingram       |
| 12. D. Axelson    | 29. B. Orlemann     |
| 13. D. Roe        | 30. C. Loeffler     |
| 14. T. Schell     | 31. B. Carter       |
| 15. K. Wickham    | 32. E. Katterman    |
| 16. B. Shannon    | 33. J. Wright       |
| 17. D. Sawutz     |                     |

"Ohhh man" . . . "I'm sad" . . . Rabenko's gas station hold-up . . . Hughes enjoys gourmet pledge meal . . . "Good Morrrning" . . . Sweeny takes on Lafayette . . . Molasses wine . . . cold dorm comedy — "Mario, Guiseppi" . . . Extinguished fire at Penn . . . "That's not Spanish" . . . Wake-up woman . . . dining room papered in record time . . . "Sooky me Katzo" . . . Wright's arthropod snack . . . The Bridgeport girls Book-In . . . "I had her twice" . . . "I can't hear, you see, I have carrots in my ears" . . . The strongest ladder in the house . . . Malcolm Baxter . . . "I'm going to kill you" . . . kitchen crew . . . bar crew . . . "He's a fine human bean" . . . "Heavy, humongous ZZZZ's" . . . "How were your tests?" . . . Kutztown runs . . . seniors discover beer . . . "My laundry doesn't disappear in Italy" . . . Jay pounds Bruno's fist with his face . . . Quohogs and crabs in the phone booth . . . smoke-a-thon for cancer . . . Drew's weekend soccer bruises . . . Pleasesawmyleggsoff . . . "Heil Sweeney" . . . Houdini's believe it or not . . . Carter straightens things out in the kitchen . . . O-Man . . . "Gavorshnich," "Gevesenhiemer" . . . Joanne, Wendy, Bugs Bunny . . . Red on Red . . . "You don't sweat much for a fat girl" . . . Seaburger war today . . . Schell's intamural wrestling victory . . . Earwax biscuits sans helgramites . . . Charley, the EE's EE . . . Man of the Year . . . sled ride . . . "Yes, Audrey dearest" . . . the steward gets his nose caught in the freezer . . . "Cram it, babes" . . . Hotel Sigma Nu . . . Frenchy's music to puke by . . . Scarselletti gets a new wreck to ride on . . . "Most guys leave her up in the tree" . . . hot pie . . . Zero's happy hour patrol . . . Kaj's fifty dollar P . . . Kean learns the hard way . . . Neil finds his own date . . . Philosophy 104, the logic of Rimbus . . . "Ah come on, no more Kum jokes" . . . Pavia gets pinned to his hand . . . "You big dummy" . . . Sperry takes the E out of E.C. . . . "Which way to the beach?" . . . Wickham tries marriage, Larronde tries graduation . . . "Isn't it amazing how many good things can come from one good thing?"



SIGMA NU

... Which brings us to a discussion of frat life at Sigma Phi. This is not unlike a conversation with all of Jeffrey's friends. Nor is it dissimilar to driving an orange BMW on its roof. To say that Ferret has caught more cars than the Phi Delta have caught champagne bottles is not incorrect. Besides, huh ... what? Where was I? Or a better question might be ...

Ohhh! Yeah, who says we're not jocks. Everybody's always up for the games. In fact, we us they them were are ex-jocks. Zedenko Fibitch once said "Kimak-Umbach!" Is it time to stop Bombering around? No? O.K. ...

What does D.D. really stand for? Or does he stand at all? What about Drip Styx? Are there fish after death? Wait a second, I'll go ask Mole.

And now for the ending, more or less. More more than less ... Which brings us to the question, why are you reading this? (Gimme an S) Moreover, why am I writing this? Six or three or one. All aspirin's alike.

Thank you Beu!



- |                 |                  |
|-----------------|------------------|
| 1. C. Lockard   | 12. Arnold       |
| 2. W. Reeves    | 13. A. Churchill |
| 3. R. Gabel     | 14. A. Appert    |
| 4. D. Slutsky   | 15. J. Baker     |
| 5. G. Wyatt     | 16. G. Krutul    |
| 6. M. Lide      | 17. M. Sterba    |
| 7. M. Kimak     | 18. J. Manfredo  |
| 8. K. Peterson  | 19. B. Raymond   |
| 9. W. Umbach    | 20. E. Gray      |
| 10. A. Nesi     | 21. R. Venanzi   |
| 11. J. Lubarsky |                  |





- |                   |                 |
|-------------------|-----------------|
| 1. B. Anderson    | 17. J. Blaine   |
| 2. T. Kisner      | 18. R. McKinney |
| 3. B. Ash         | 19. J. Miers    |
| 4. F. Arsi        | 20. P. Dolan    |
| 5. G. Enders      | 21. J. King     |
| 6. J. MacWilliams | 22. L. Smathers |
| 7. T. Giarla      | 23. B. Parker   |
| 8. P. Rocco       | 24. M. Miller   |
| 9. K. Unangst     | 25. R. Lambert  |
| 10. B. Mongon     | 26. S. Kuhls    |
| 11. M. Barton     | 27. S. Villas   |
| 12. H. Kestenbaum | 28. R. Jackson  |
| 13. D. Charters   | 29. M. Finch    |
| 14. B. Bayer      | 30. C. Kerr     |
| 15. K. Grieshaber | 31. K. Houser   |
| 16. S. Giglio     |                 |

## SIGMA PHI EPSILON



Gabe, Sky, Parks . . . Yes Horny, snakes do have  
 knees, District Day, Yodel Dolan . . . Skipper,  
 Krunt, Chatas . . . 5 to 1 on the Sig-Ep Traveling  
 Football Team . . . House Bong . . . Hey head!  
 . . . ADB, SAV, JJ . . . L is B . . . Oh, sures, John  
 Yardley . . . The Big One . . . Yvon Lambert,  
 Pointer, Gregski . . . I'M POPEYE . . . I've just got  
 one gripe, Mencer . . . Free the Foosball Four  
 . . . Rocksbury P.A., Ars, Dolanski . . . Go Speed  
 Beitzel . . . Collect call to Ralph . . . Clark M.  
 Kerrfoot, 12, Hank . . . Let's take Arsi's van, it's on  
 tap! . . . Couple in shower . . . Oblio-waiting  
 . . . Cro-Meza, da Gigs, Ash-hole . . . Monty Py-  
 thon at 10:30 . . . doublebank, condom ball, PB  
 . . . Kis, Mongoon, Fincho . . . Sky's on 60-sec-  
 ond delay . . . Cylinder Dog . . . the Pillars of  
 Granite . . . Fat Man Leo, Waldo-Baldo, Benny  
 . . . Ripple's birthday (he's 37) . . . You owe me  
 a beer, etc. . . . Your Mother! . . . Gorgeous  
 George, DiPrimadonna, BB . . . Bring that back  
 here, Ryan . . . I'm engaged, I'm engaged . . .  
 Thumbs up on Rocco . . . Bayer's Beer Bonanza  
 . . . Bucket Brigade . . . O.J.B., Hawker, Barton,  
 Koonsie . . . Welcome Joe Who? . . . Rubber  
 Man, sales are up . . . Rodger the Dodger, Horny,  
 Mike Fasesky . . . Hey J's . . . Patty B.T. . . try  
 upstairs . . . Jackpot! . . . Where's our silverware  
 . . . We're going for the cup this year . . . A losing  
 Rose Bowl for Woody . . . We are NOT going to  
 Fiji . . . Eat your Golden Heart out . . . Second  
 Anal Sig-Ep Talent Show . . . 15,900 . . . T.G.+I  
 . . . Arsi and Rocco for Campus Crawl . . . Like,  
 I NEED you . . . Peppermint Schnapps . . . Fine  
 'em 25 . . . Go take a skip . . . Let's party . . .  
 Villas for Steward.







TAU EPSILON PHI



1. J. Cook
2. R. Ezrapour
3. M. Kron
4. F. Ingrassia
5. R. Sarlati
6. D. Gross
7. S. Tancin
8. D. Ward
9. M. Levin
10. S. McDougall
11. J. Livingstone
12. A. Saunder
13. B. Ezrapour
14. J. Handler
15. R. Marchhart
16. J. Underhill
17. M. Imbriani
18. B. Whitney
19. A. Greenberg
20. F. Wahl
21. J. Karalis
22. F. Behlau
23. D. Reppert
24. M. Cristaldi
25. R. Klawitter

Everyone knows this is nowhere . . . I can relate to that . . . Greb, Drain Sequence, Gunge  
 . . . Sing along with Steve . . . Intense . . . DRGS? — All that's missing is U . . . Psyched to cruise?  
 . . . Yom Kippur . . . We learn more and more about less and less until we know absolutely everything  
 about nothing . . . Hey, like ah don't hassle me, man, dig? . . . Oh, yeah, Buddy . . . Mr. Casual does  
 it again . . . Bolo, anyone? . . . The M.V.D. goes to Klaw . . . Renegade Beach Club . . . Angel Dust  
 . . . Lehighnton?— Been There? . . . Get a Grip . . . Mr. Organic . . . Smile, Pledges . . . One of THEM  
 . . . BOOGATZ . . . Decent . . . The Pyramids . . . Jay's trip to Germany . . . Stay away from me  
 you hippy, you smell! . . . Mr. Cosmic . . . Ohwow, Ohwow, I'm just freakin' out . . . You degenerate  
 . . . Ingratitude . . . Betsy and Toomer . . . Enjoy the meal . . . The Return of Mr. Natural . . . Who  
 stole my hooves? . . . Champs of the Lehigh Bowl . . . Pull it together . . . The Fourth Annual A.B.  
 Dumont Award goes to Ernie Geist . . . Oh Jeezus!! . . . Hunk's garbage . . . Rudy goes to Geistland  
 . . . Hurtin' . . . DG touched a girl's hand!!! . . . Roasty-toasty . . . Hot babes . . . Bummah  
 . . . Nice . . . The Hicksville Hotline . . . Valient Stab at the President's Cup . . . The Head Ripoff  
 . . . The Shah has spoken . . . The Great Chocolate Syrup Debate . . . Oh my god — we're all gonna  
 die!! E-Boy . . . Losing hair? . . . Use Kron's hair restoring process . . . Lately, it's occurred to me what  
 a long, strange trip it's been . . . Peace and Love . . . HAVE A NICE FOREVER . . .

- |                   |                  |
|-------------------|------------------|
| 1. R. Buchanan    | 14. F. McBeth    |
| 2. J. Fetterman   | 15. C. Oberg     |
| 3. J. Seligson    | 16. Eric         |
| 4. A. Bowers      | 17. P. Wiest     |
| 5. B. Wilson      | 18. C. Hawk      |
| 6. T. Chadwick    | 19. K. Nagy      |
| 7. J. Glanville   | 20. C. Denault   |
| 8. J. Cutrufello  | 21. J. Gammage   |
| 9. E. Schill      | 22. C. Lavine    |
| 10. B. Charles    | 23. E. Augustine |
| 11. "Chezzie" III | 24. S. Mansfield |
| 12. B. Lutz       | 25. G. Kramon    |
| 13. H. Sanders    | 26. J. Levy      |

Rowdy . . . party every weekend . . . da chem eee blues  
 . . . stubs . . . we're so groovy . . . yahooo . . . there's corn  
 on the floor, must be hoags . . . purge . . . alright,alright,al-  
 right . . . cowboy . . . pooz . . . shovels . . . you'll always  
 be a pledge to me . . . ya gotta expect losses . . . these things  
 happen . . . she's not here so he's O.T.R. again . . . zoomin'  
 on the 750 . . . trek . . . uncle addie . . . doubleknit . . .  
 glendale train . . . smedley t. wilcox . . . down and out and  
 don't get hurt . . . cleve kma . . . ferd . . . peeech . . . who  
 is we and what is they? . . . whoopie . . . sign a petition  
 . . . she doesn't know who I am — card . . . big blue  
 reverend j . . . knags and bir . . . roundin' off 'til one . . .  
 goose a moose . . . shovels? . . . boonie, pudgy dwarf  
 . . . you guys taullk funny . . . nerp . . . haria blanca . . .  
 makin' our move . . . uncle ricky . . . i am looking very good  
 today, thank you . . . pluck a duck . . . b.f. the "d" . . . skatin  
 . . . you're such a cutie . . . melinda . . . brrrr . . . little  
 sisters . . . supple and tasty, still . . . brumsky . . . do you  
 always go crazy at the end of the play? . . . why were you  
 born at all? . . . how gauche . . . what IS brotherhood?  
 . . .





# THETA CHI



15 Years  
in a row  
of winni  
ng the I  
M Basket  
ball Cha  
mpionshi  
ps...cit  
y league  
...IM wr  
estling  
champs H  
eim and  
Cella...  
Soccer a  
nd footb  
all play  
offs...c  
leanups.  
..band p  
arties..  
.parent'  
s weeken  
d...Prat  
s...Toga  
Party...  
19 Pledg  
es...cla  
ss at 3A  
M?...Mik  
e Hohman  
M.V.P...  
Mr. Fan  
tasy...f  
ines...t  
he Zambo  
ni...Win  
ter Spor  
ts banqu  
et...Bob  
o.....

The Swatt Independents...Fritch the  
"Grad Student"...Eyeball D.D.S...Ge  
e...Zel in the Pan Am games...Oldie  
s parties...Teen angel Spo...Sha na  
na...Quite the man Chick...H.K. in  
a fight?...  
.Oh nooo..  
.Hoh times  
three...Le  
n's birthd  
ay party..  
.another c  
leanup...F  
loyd's fis  
h fight...  
Nate's car  
starts one  
time: the  
only time.  
..Gene (hi  
pitched)Koontz...Stompin Stone...Th  
e house that Torps built...Hughhugu  
g...Carpy's social calendar...Booty  
...Neil engaged...Gaf and Chuck in  
the kitchen?!?...Blazing saddles..  
the instigator...Maxwell Smart...H  
uge...Gent  
z...consum  
ption tabl  
e...Pit th  
e unsociab  
le...Piece  
of ass 's  
a piece of  
ass...Thur  
sday night  
surprises..."Hoh, you should have se  
en the move..."...the Derek Sanders  
son look alike...the orphan...dest  
roy..Mr. Sociable...Henri Pritchard  
d...Mr. Power...Theta Delta Chi'75



#### OFFICERS

David A. Oram  
Richard B. Hallett  
Louis J. Sosa  
Richard L. Koenigsberg  
Neil J. Miritello

President  
Treasurer  
Recording Secretary  
Corresponding Secretary  
Karukon

- |                    |                  |
|--------------------|------------------|
| 1. H. Kelly        | 14. T. Norton    |
| 2. L. Sosa         | 15. R. Gaffin    |
| 3. M. Hohman       | 16. G. Kauffman  |
| 4. K. Spero        | 17. T. Fritchman |
| 5. L. Baldassano   | 18. J. Howie     |
| 6. W. Boychick     | 19. J. Donovan   |
| 7. S. Heim         | 20. C. Cella     |
| 8. D. Hellieson    | 21. G. Koontz    |
| 9. G. Gentzle      | 22. T. Potts     |
| 10. R. Swatt       | 23. K. Freeman   |
| 11. R. Koenigsberg | 24. K. Soder     |
| 12. D. Oram        | 25. N. Miritello |
| 13. C. Flick       |                  |



## THETA DELTA CHI





## THETA XI



D. Arnesen, B. Batcheler, R. Bedell, P. Blasberg, T. Boone, K. Buckstaff, J. Butler, B. Cain, C. Chesley, P. Crabill, P. Crawford, S. Donaldson, B. Drake, E. Engelhard, J. Fernandez, G. Fox, A. Gavenas, B. Kirsch, B. Kovacs, B. Numbers, D. Omstead, J. Ondrejack, T. Oshnock, B. Parker, T. Peters, B. Proven, A. Rosenbaum, B. Shuman, K. Skinner, J. Stewart, B. Strzepak, K. Sweigard, B. Thompson, R. Van Hoesen, R. Wahl, T. Waters, R. Wilson, L. Wolf, M. Zaborowski, Nats, Rex, Ziggy, Serene (r.i.p.) Satan (r.i.p.) Uncle Bob and Uncle Marty



# ZETA PSI

As the rain silently falls and the beer flows from the taps, so we will soon bid farewell to those adorable seniors. They have seen alot of changes take place.

- . . . a highly sophisticated house progressing (which way?)
- . . . definitely an improvement at social functions?
- . . . from swinging Sigmas to soul-singing superstars
- . . . from UCLA hoopsters to piano players
- . . . from the artisans in the crafts to the practical greaser type
- . . . from brothers with level heads to those who jump from planes
- . . . from South Americans to Middle Eastern oil ministers
- . . . from wine sippers to beer guzzlers
- . . . from furnished rooms to electrified bed chambers
- . . . from furniture dissemblers to piano renovators.
- . . . from non-coms to karate classes

And the biggest change

Peas in the meatloaf

We are now a band of blended individuals who are all psyched on the house.  
(Can you tell from the picture?)



- |                    |                    |
|--------------------|--------------------|
| 1. C. Burns        | 17. J. Janiszewski |
| 2. G. Nowack       | 18. J. Heid        |
| 3. K. Wilson       | 19. L. Trozzo      |
| 4. M. Farrara      | 20. R. Valk        |
| 5. J. Duricin      | 21. S. Bartosik    |
| 6. K. French       | 22. J. Perry       |
| 7. W. Vogel        | 23. B. Moroz       |
| 8. D. Crosson      | 24. C. Kim         |
| 9. D. Casapulla    | 25. P. Bechtel     |
| 10. M. Goehring    | 26. T. Byerley     |
| 11. G. Gorab       | 27. D. Erb         |
| 12. J. Zmuda       | 28. J. Kaiser      |
| 13. D. Winecoff    | 29. D. McGillen    |
| 14. A. Braithwaite | 30. R. Thevenet    |
| 15. D. Frankenbach | 31. J. Kearny      |
| 16. D. Mayer       | 32. D. Hartzell    |









SENIORS



John D. Aadland  
Gary V. Abel  
William Abendschein

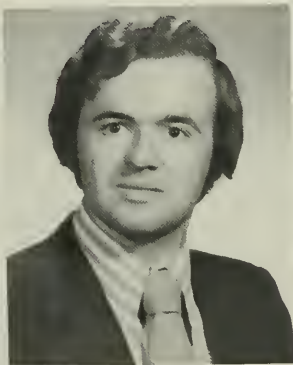

James R. Acker  
Kathleen C. Ackley  
Susan Adam

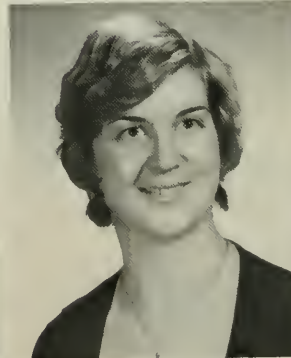
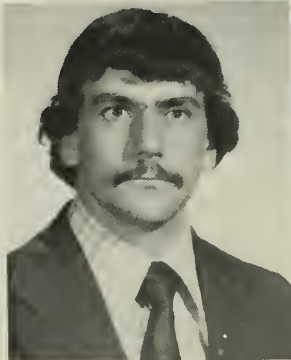

Lee M. Adasko

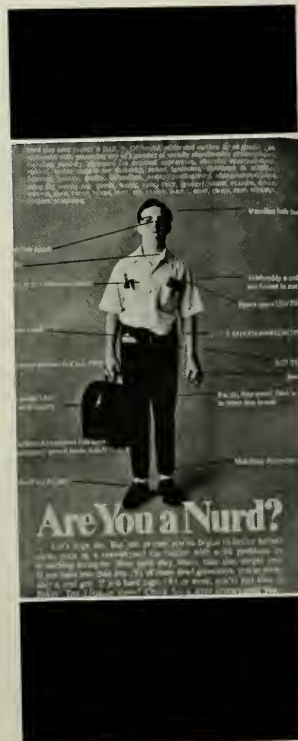

James J. Addonizio  
Michael C. Albers  
Jonathan S. Alcaro



Robert A. Alexander  
William L. Allan



Joseph L. Alleva  
Gary S. Alligood

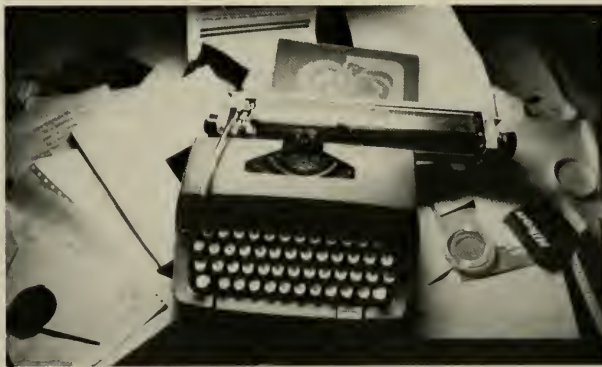

Frederick Allison  
Robert Anderson, Jr.  
Rodd N. Anderson

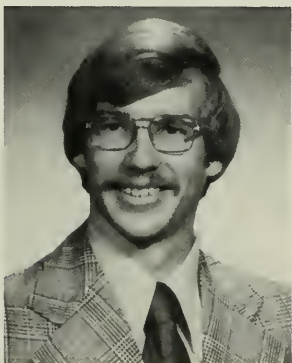

Roy G. Anderson  
Cynthia Andrucci

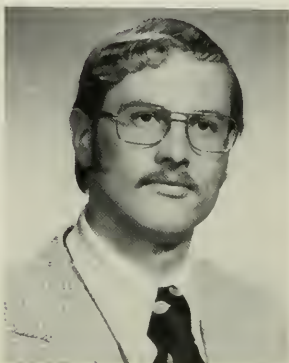

Thomas C. Anewalt  
Paul S. Angert

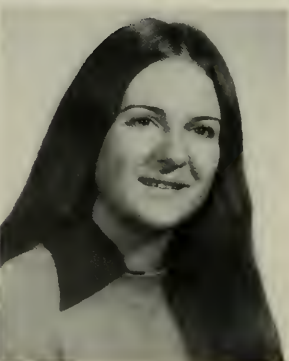
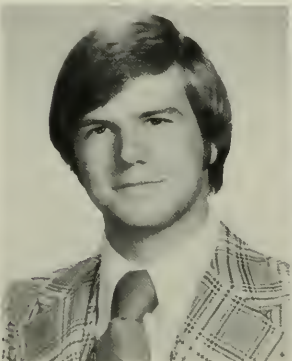



Arthur A. Appert  
John W. Applegate  
Brian D. Asarnow



Ronald G. Askin  
Eric V. Augustine



Neal S. Axelrod  
George J. Bacak



Mark S. Bacak  
Edwin P. Bacheson



Ernest G. Bachrach  
Joel C. Bacon



Paul L. Baker  
Richard G. Baker  
Ralph E. Balestrieri

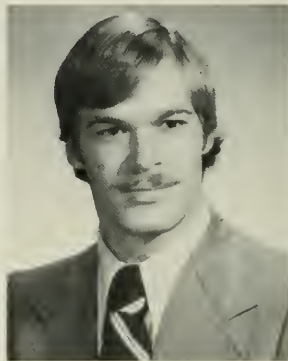

Ibolya Balog  
James B. Barnes



Michael D. Barnett  
Timothy J. Barr



William M. Barry  
Deborah L. Bartels  
Vincent Battistelli

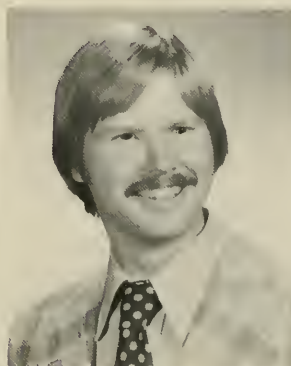



James P. Batug  
Curtis F. Bayer Jr.  
Wendy A. Beard



Eric C. Beckman  
Scott K. Beegle

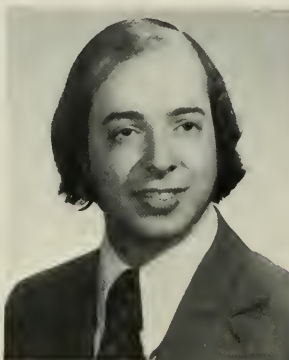

Margaret Lynn Beigel  
David Bender



Patricia M. Bender  
Douglas A. Bennett

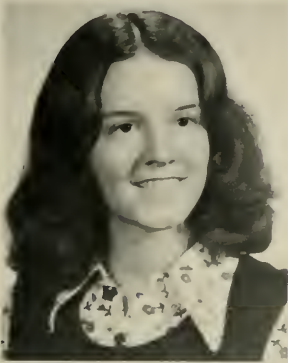

Joseph W. Berenato III  
Howard C. Bergert



Richard M. Berlin  
Jay Berman  
Edward M. Bernstein



Robert G. Bernstein



John W. Besemer  
Robert C. Best  
Thomas E. Betzwieser



Jonathan Bick  
Stephen D. Bigach  
Dennis M. Biggins

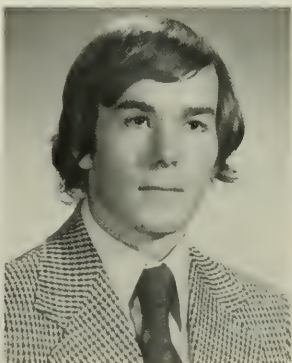



James P. Birmingham  
George Bittlingmayer  
Marilyn R. Blacher



Robert A. Bochart  
Thomas G. Boileau



Gerald L. Botvin  
Paul L. Bowman

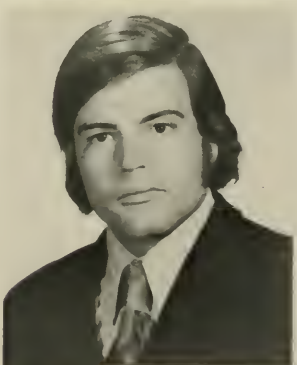

Walter S. Boychick  
Warren C. Boyes  
James D. Boyle



Alan G. Bozian  
Mark H. Bracaglia  
Samy V. Brahimi



Philip J. Brandis

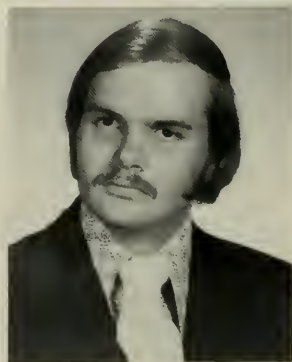

John P. Brazzo  
Philip E. Bretz  
Jeffrey R. Briggs



Richard R. Bright  
James R. Brobson



Howard D. Brodbeck  
Douglas W. Brook

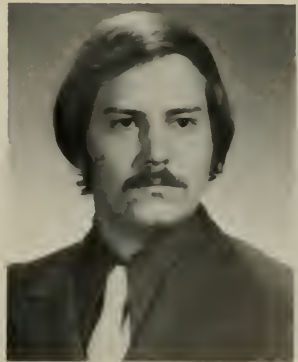



Wendy L. Brower  
Kerry S. Brown  
Patricia G. Brown



Scott F. Brown  
Karen E. Brunkhorst



Frank J. Bucsi  
Marley E. Burgio



Judy A. Burke  
John R. Butler, Jr.  
Mary Beth Camarda



Robert A. Campanella  
Debra Camins



Robert W. Cardwell, Jr.  
Robert S. Carlson



George D. Carroll  
James G. Case



Lee D. Castle  
John A. Cheplick

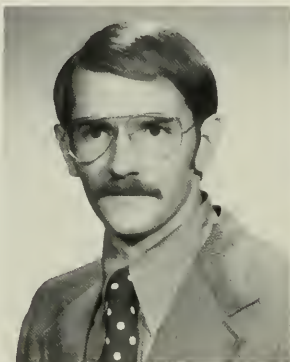

Earle M. Chesley, III  
Michael G. Chieco  
Yeh Hua Chuan

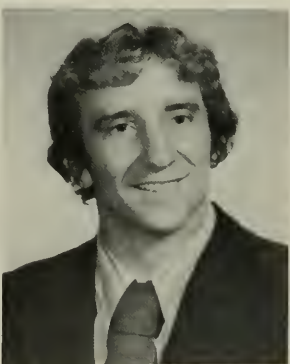
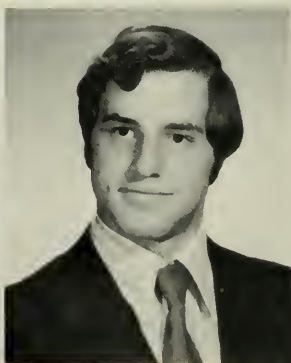
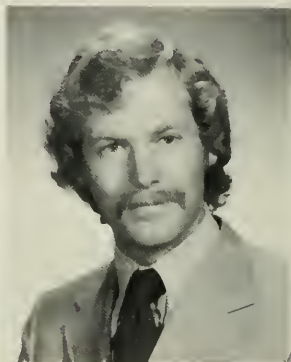



Mitchell G. Cihomsky  
William T. Cochran



Jeffrey N. Cohen  
Thomas A. Cole



Gayle E. Coleman  
Effie A. Combias  
James B. Conboy

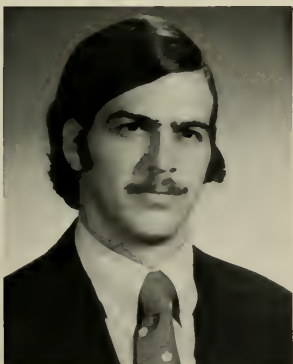

Eugene C. Connell  
Toni Connell



William E. Conrad  
Donald R. Contant

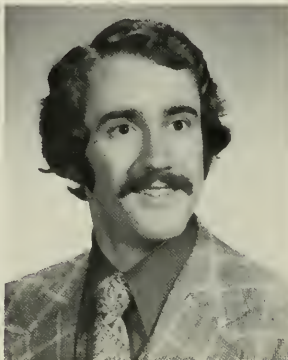

Victor L. Cotugno  
Donna M. Creodore  
David M. Danahy

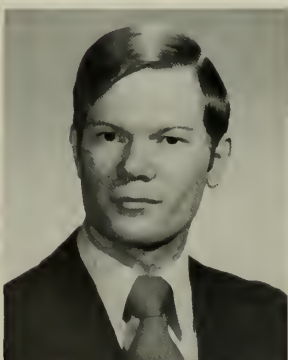

Louise P. D'Andrea  
Paul J. Danish



Linda M. D'Apolito  
John L. Davenport

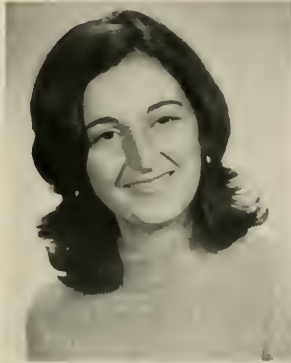

Richard A. Davis  
Joseph E. Decilveo, Jr.  
Frank E. DeGrim





Robert DelGuercio  
Thomas M. DeLitto  
Robert B. Denis Jr.

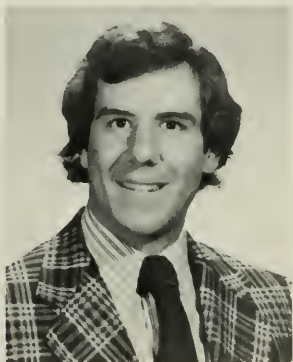

Doreen C. Desborough  
Terry A. DeStito  
David E. Detra



Mark K. Detweiler

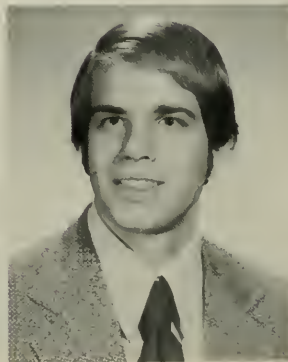
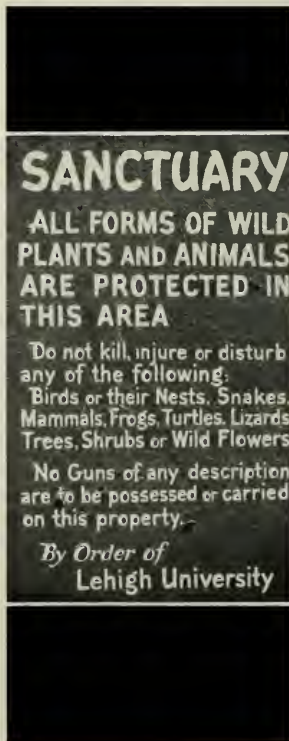

Maurice O. Deutsch

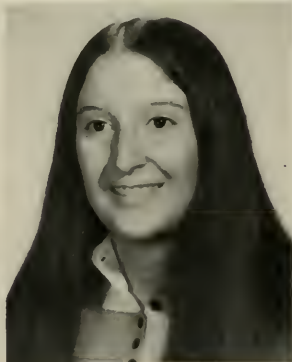
Charles N. Diefenderfer  
Cynthia L. Diehl  
Thomas E. DimmFranklin M. Din  
Jann Dobkin  
James G. Donovan

Eric R. Dornblaser  
William E. Dorogy  
Keith L. Douglass



Robert T. Drake  
Thomas E. Drosback



Thomas K. Duane  
Leo P. Dugan Jr.

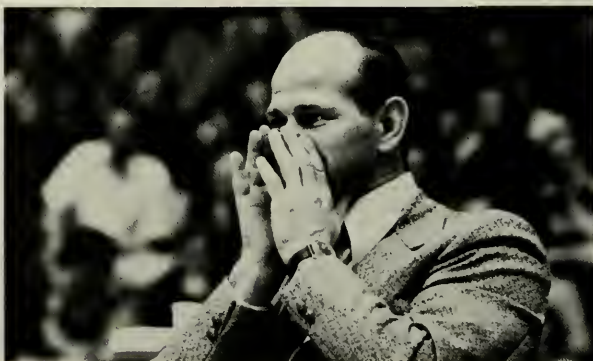



Raymond C. Duh  
David J. Dulick  
Roberta M. Dunn



Robert W. Dunst  
Robert J Eason



Karen A. Edelman  
David J. Edgcumbe

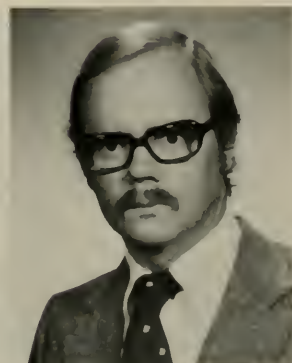

Richard G. Edsall  
Mark A. Edwards



Jeannette M. Egli  
Gary M. Einhaus



Robert L. Elloff  
Paul S. Elosge  
Kenneth M. Elovitz

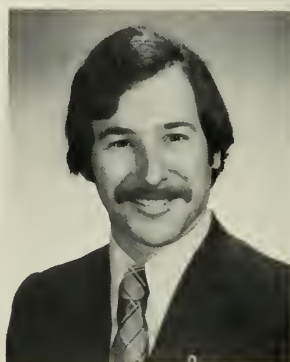

George F. Engelman  
Fred J. Engelberger



John G. Engleson  
Michael A. Epstein



Donald G. Erb  
James W. Ewing  
Robert M. Eyerly





John J. Fagan  
Gary O. Fair  
Charles R. Farina



John A. Feaver  
Nanci E. Ferber



George J. Ferrio Jr.  
Paul L. Finelt

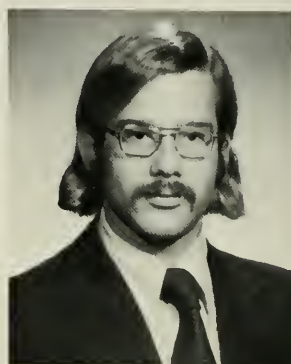

Robert Finzi  
Gregory C. Fischer



Kevin L. Flanagan  
James D. Fletcher



Martin W. Fletcher  
Brian K. Flick  
Frank R. Flohr

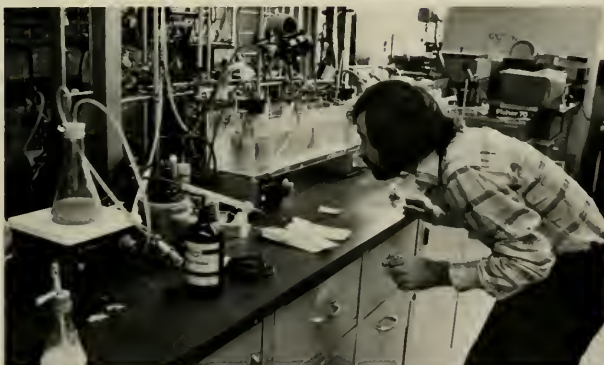

Robert J. Foley

Glenn J. Follweiler  
Steven G. Folsom  
Vincent A. ForlenzaKenneth A. Freeman  
Lee M. Freeman  
Kenneth R. French



Gilbert L. Fritz  
Ricardo J. Fucci  
John T. Fugett



Ralph J. Gabriel  
Marva U. Galloway  
John W. Galuchie



Brian J. Gambony



John L. Gammage, Jr.  
Edwin C. Gardner, Jr.  
Thomas M. Gasbarro



Jeffrey L. Gass  
Donald S. Gauger

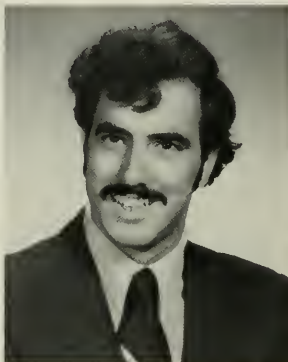

Robert J. Geba  
Velma E. Gebhard

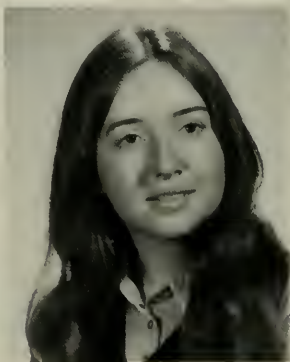
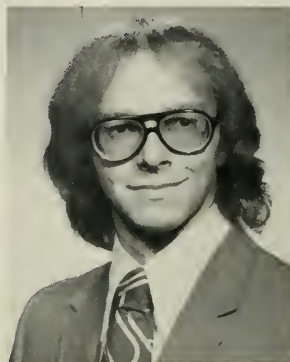

John D. Gerber  
Theodore R. Gerber  
Richard L. Gerhart Jr.



Thomas G. Giarla  
James D. Gilbert



Scott Gilbert  
Richard R. Gill





Kevin Gill  
 Brian K. Gingrich  
 Gregory A. Gleason

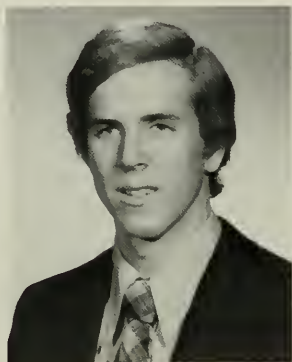

Kenneth S. Goldworm  
 Paula B. Goodis



Nathaniel S. Gore  
 John D. Gorman, Jr.



Laura A. Gottdenker  
Judith M. Gottesman



Philip Gotthelf  
Allen L. Gotwald



Michael P. Grady  
Michael J. Graham  
Richard W. Gramlich



Thomas F. Graziano  
Nevell L. Greenough



Shelley M. Greenwald  
Stephen J. Greer



Erik M. Gregorie  
Gary J. Griffith  
Antony M. Grigonis

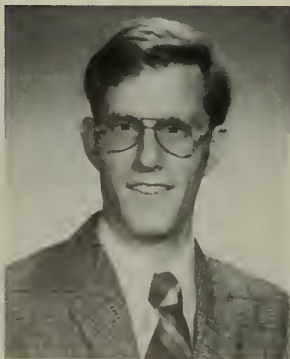
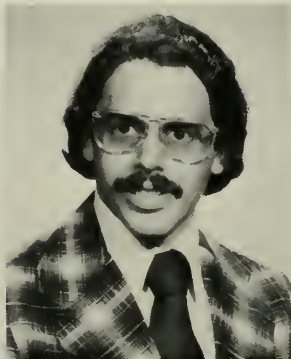
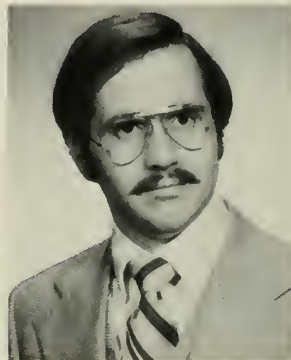



Julie K. Griscom  
David Gronostajski  
Richard W. Groves



Craig B. Haber  
Clark D. Hafer



Jean-Christian M. Haffner  
Richard A. Hall



Judith A. Halleman  
James M. Hamtil

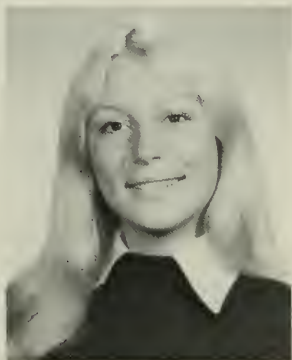

Robert A. Handschue  
Judith M. Haneman

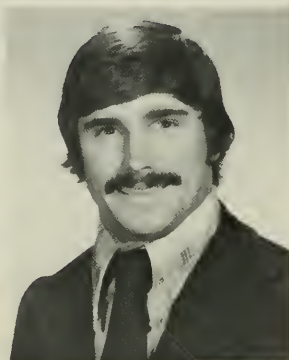

Regina N. Hanna  
Edward G. Hans  
Diane Y. Hanse

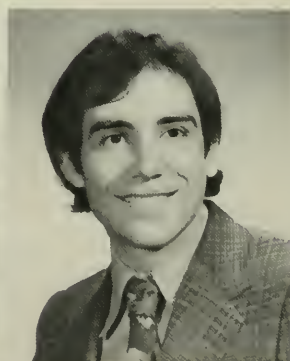

Douglas C. Hansen  
Douglas M. Harbaugh



George J. Harrigan  
Paul F. Hartzell



Kenneth T. Hastings  
Leonard C. Hause  
Amidee T. Haviland, III





Thomas R. Hazlett  
Scott A. Heim  
Michael N. Helmus

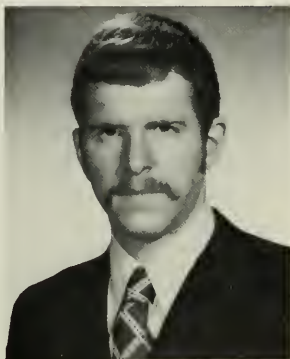

William J. Hemelt  
Douglas R. Henning  
Jeffrey C. Herr



Lee W. Herrick

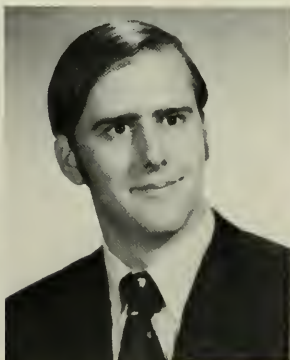

Robert G. Hill  
Bradford L. Hillegass  
Gerard M. Hiller



Thomas E. Hirsch, III  
David C. Hittinger



William J. Hochstrasser  
Philip H. Hofmann



Burt Hoffman  
Michael J. Hoffmann  
Thomas M. Hoh



Michael E. Hohman  
Kevin E. Holly

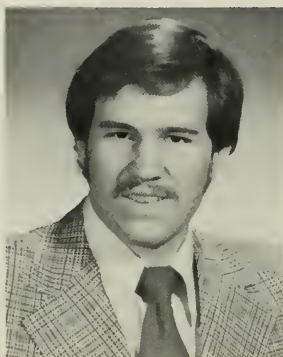

Patricia D. Holt  
Olga B. Holtz

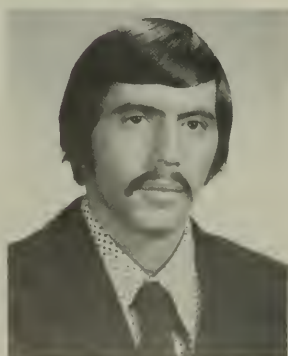
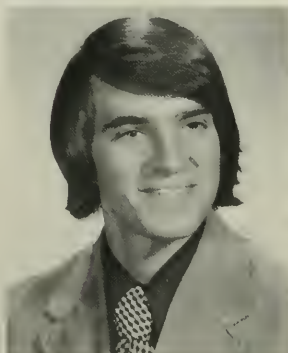
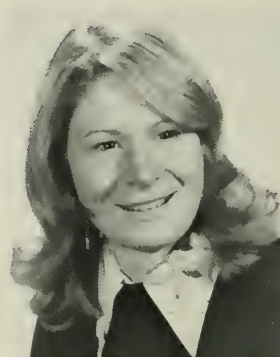



Carl E. Hoover  
Timothy A. Horn  
John P. Howard



Floyd J. Howie, III  
David A. Howitt



Ann E. Huehnergarth  
David H. Hunter

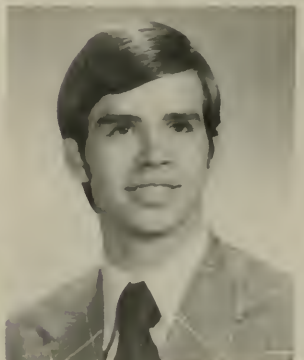
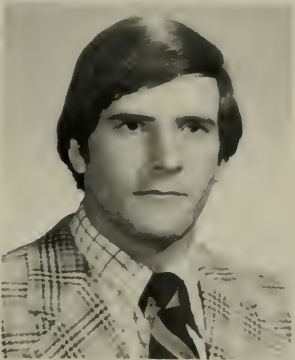

Kim A. Huston  
Andrew C. Hutnikoff

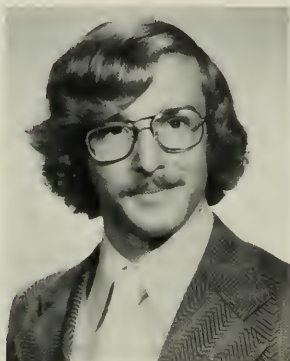

Martin B. Hyzinski  
Joseph W. Iagulli



John T. Ignatosky Jr.  
Francis J. Ingrassia  
Paul J. Irvine

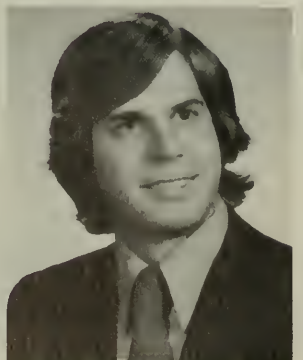
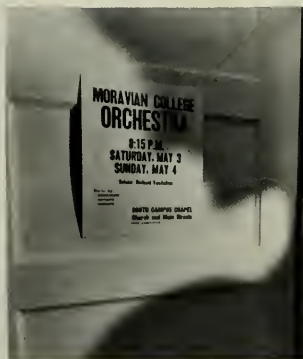

Eileen P. Jackson  
Joseph Janiszewski



Matthew S. Joffe  
Donald S. Johnson



James R. Johnson  
David M. Jones  
Kevin R. Jones

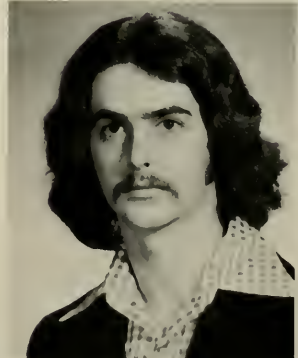



Russell C. Jordon  
Kathleen E. Kane  
J. Christopher Kantarian



Roxanne R. Kapikian  
Vedula Kasipati



David R. Keaney  
Gretchen L. Kelly



Henry J. Kelly  
Michael A. Kelly



William J. Kelly  
Robert R. Kendi



Clark M. Kerr Jr  
Thomas E. Kersten  
Henry Kestenbaum



Damon D. Keyes

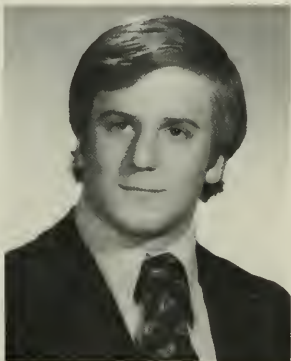

Amin I. Khalifa  
Mark M. Kimak  
Margaret E. Kincaid



Nicholas R. Kinsley  
Brendan J. Kirby  
Robert G. Kitchen





Margaret M. Kittek  
John B. Kitto, Jr.  
Richard W. Klein



Michael Kleppinger  
Philip E. Kline

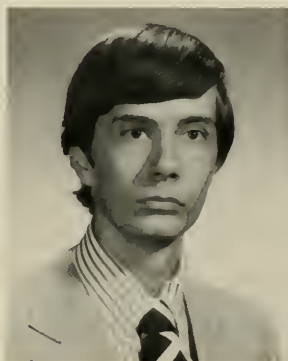

C. Wayne Kling  
Leonard J. Kobeski, Jr.



Stephen J. Koczirka  
Leslie F. Konkoly  
Gene Koontz



Robert W. Kovacs  
Michael Kowalyshyn



Scott H. Kress  
David B. Krimmel

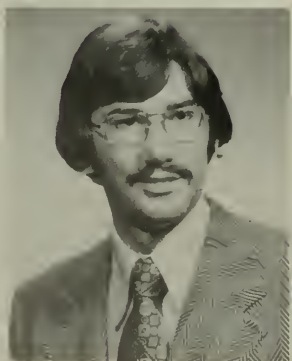
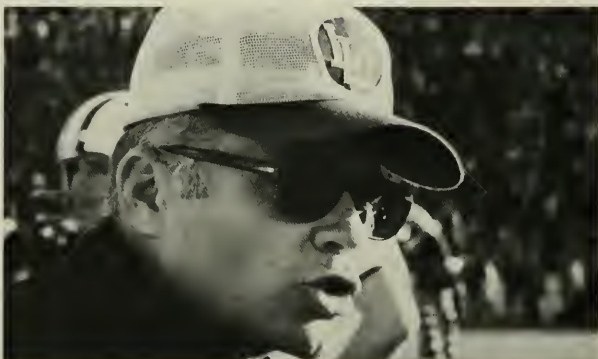

Richard F. Krombel  
Martin A. Kron  
Theodore A. Krupa



Steven A. Kuhls  
William P. Kunkle



David Y. Kwok  
Thomas P. Kyritz

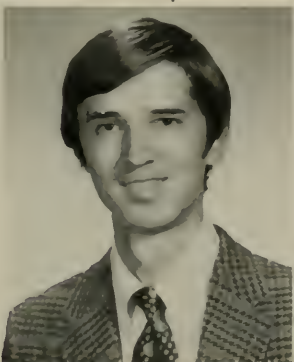



Randal F. LaFollette  
Alan R. Larson  
David E. Larson

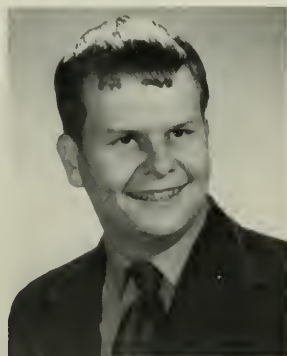

John A. Latimer  
Nancy S. Lattin



James R. Lau  
Clifford I. Lavine



Jeffrey A. Lazar  
Cathy E. Lazarus



Michael C. Lechner  
Arthur H. Lee

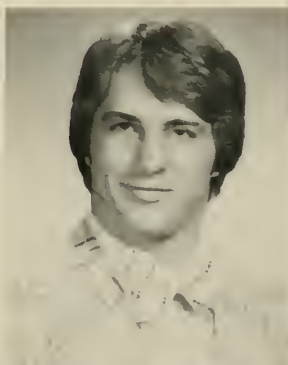

Edward E. Lehr  
Theodore V. Lenthe  
Geoffrey C. Lewis

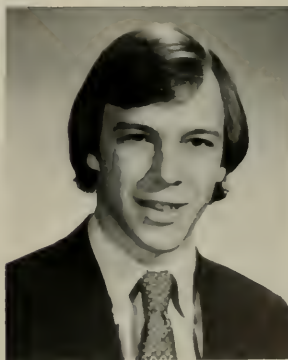
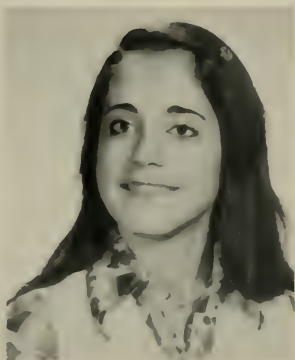

Frank A. Licari  
Michael J. Lieberman

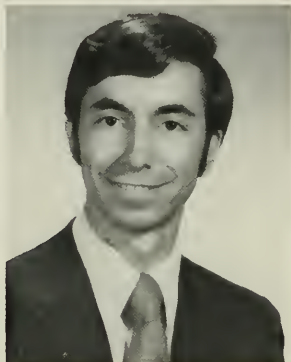

Mark C. Linder  
Nicholas F. Lindtner



Thomas E. Linnemann  
Kathy A. Liss  
John B. Lizak Jr.

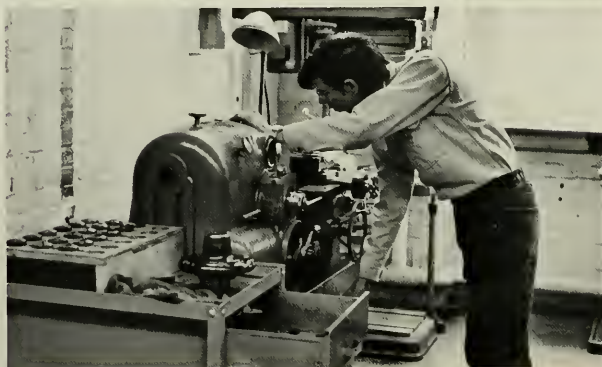
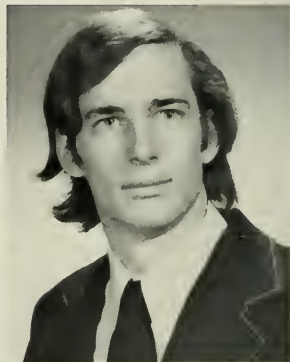



Mark B. Loizeaux  
Ricky M. Lopatin  
Michael R. Lopez

Steven E. Lord  
James E. Lubarsky

Paul K. Luff  
Steven A. Lupinacci



William D. Lusignea  
John J. Lyden

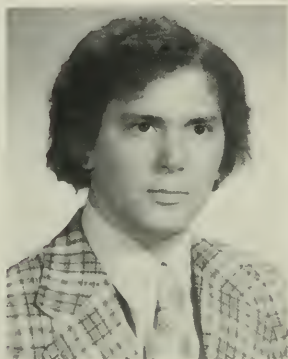

Martin J. Lynn  
Shahrezad Mabourakh



Jeffrey P. Mackevich  
Michael X. Maida  
William E. Maier

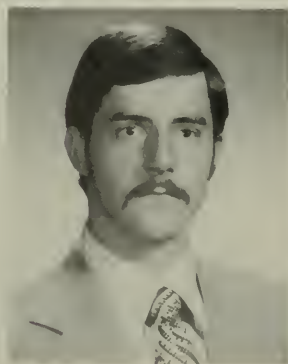

Judith A. Manns  
Scott R. Mansfield



Cynthia L. Manwiller  
Frank S. Markosky



Michael J. Marmo  
Peter H. Martin  
Ann R. Martinson





Henry J. Maser III  
Michael Maskaleris  
Alan G. Massara

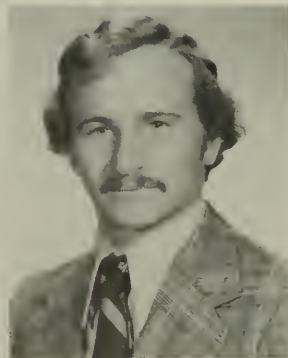

Robert D. Mathis  
Lynn E. Maurer  
Edward C. Mayer



Gregory J. McCarthy



Philip McCarthy  
Robert C. McCarthy  
Scott W. McCarty



Candace McCoy  
Peter J. McDonough



Thomas J. McGeehin  
James H. McGrath

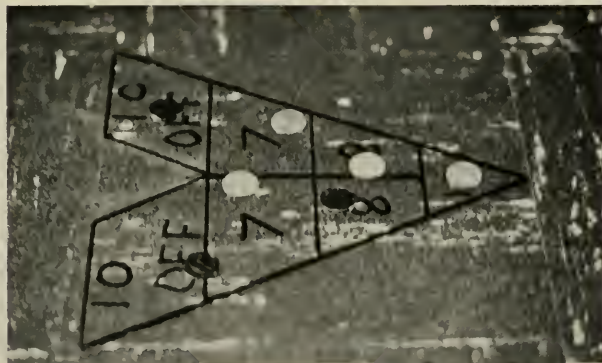

Roger S. McKinney  
Charles E. McMichael  
R. Neale McMichael



Elaine P. McNally  
Richard P. McNinney



Dennis J. Meckler  
Naz M. Medei

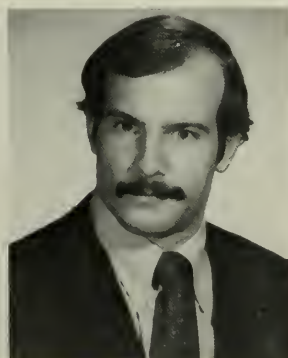



Michael Mendelsohn  
Constance A. Mentzer  
Mark J. Menza



Keith D. Merrick  
Dennis R. Mertz



Janice A. Meterko  
Robert B. Metter



Peter J. Meza  
David K. Miller

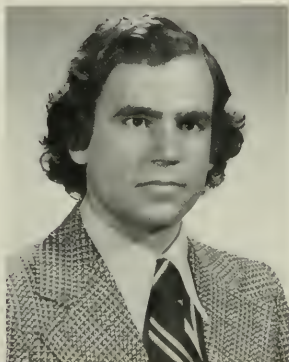

Kenneth L. Miller  
Michael D. Miller



Rodney G. Miller  
Richard A. Mingione  
Henry W. Mohrmann III



William J. Mongon  
Susan P. Monkemeier



Walter Morkowchuk  
Stephen K. Mueller



David T. Muldberg  
Daniel J. Mullane  
Mary Ellen F. Mullane





Ronald K. Mundt  
Adolfo G. Murphy  
Arthur J. Murray



Martin G. Mutsch Jr.  
Keith W. Nagy



Robert A. Naunas Jr.  
Thomas C. Nehring

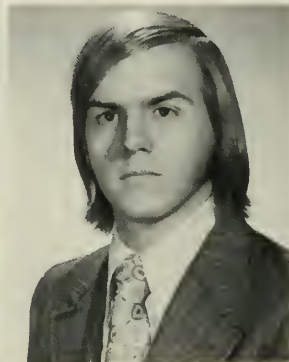

Anthony R. Nesi  
David B. Newman



Tom E. Nilsen  
David T. Noble



Thomas J. Nolan  
Alan L. Notary  
Steven P. Nowick



Patricia A. Oberfell



Patricia C. Oertle  
Daniel R. Omstead  
Gordon W. Ondra



David M. Oravetz  
Nancy E. Oressie  
Edward B. Orth

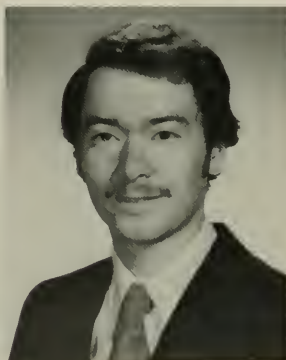



Margaret A. Orth  
Thomas W. Oshnock III  
James E. Oslislo



Thomas D. Owen, Jr.  
Craig G. Oye



John D. Pace  
Jane A. Palestine



Kenneth L. Pape  
Gregory J. Paradis  
Patricia A. Parker



Robert W. Parker  
William M. Parker III



Laurie A. Partridge  
William M. Patchak



Thomas A. Pasquini  
William B. Paterson  
William V. Paul



Bruce N. Pawelka  
Scott R. Penniman



Michael R. Pennino  
Glen A. Peters

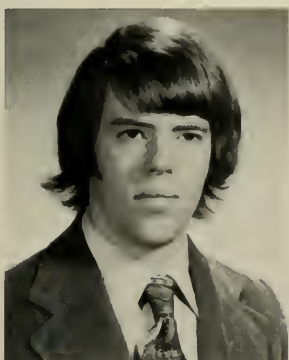



David C. Peterson  
Gary E. Peterson  
Kenneth R. Peterson



William J. Piel  
Michael A. Pierce



Wayne B. Pineault  
Thomas R. Pinto

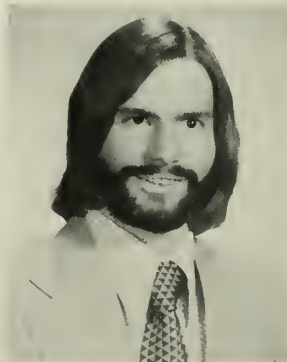
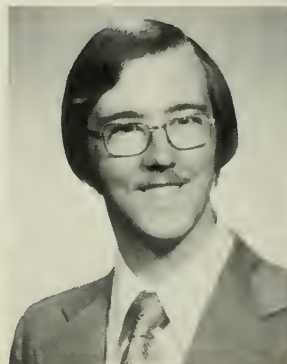

Jon K. Plotkin  
Alexander Plushanski



Robert S. Pollack  
John A. Pompeo



Fredric Pondo  
Philip B. Porter  
Mitchell A. Post



Timothy C. Power  
Douglas R. Powers



Nopporn Pramjaney  
Robert Pratico



Kenneth L. Probst  
Robert S. Pyatek  
Dean A. Racioppi

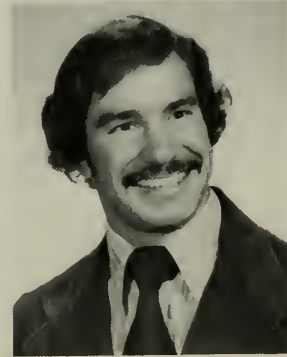
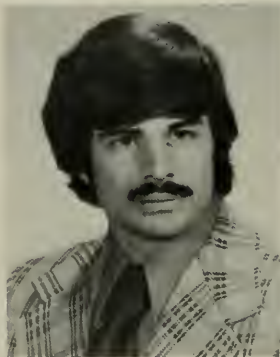
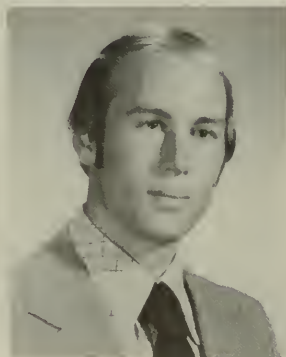
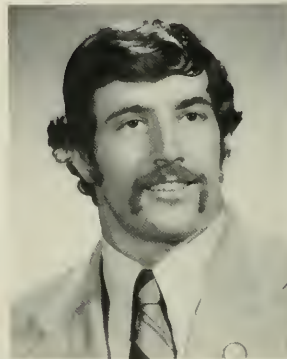



Karen L. Ramirez  
William C. Rand  
James V. Randolph



William C. Rankin  
Teri L. Regan

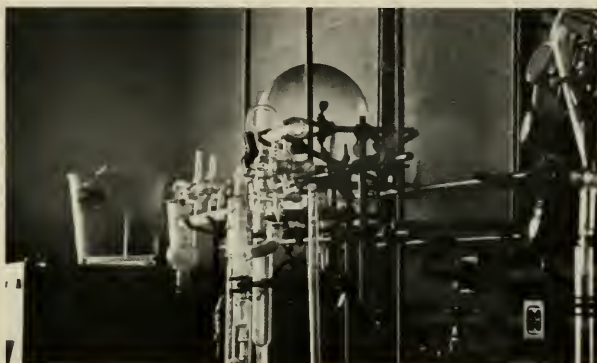

Thomas E. Reid  
James S. Reilly



Dale L. Reppert  
David S. Reynolds



Scott T. Rhoads  
Guy L. Ricci



John Ricci  
David H. Richards  
James Richie

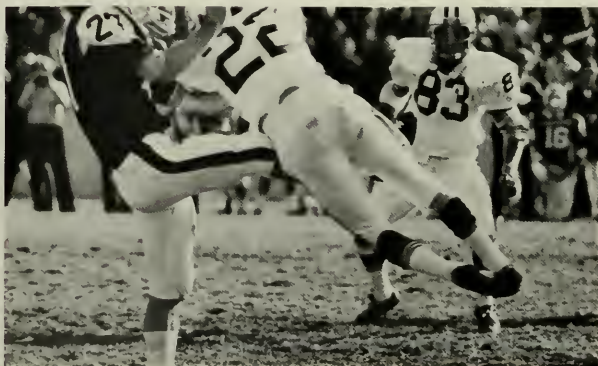

Frederick M. Ridge, Jr.  
James A. Robbins



Philip Rodgers  
David Roeding



Robert W. Roemer  
William Roman  
Alton D. Romig, Jr.





Michael J. Ronan  
Arthur S. Rosenbaum  
Nolan L. Rothkopf



Robert A. Rudzki  
Michael T. Ruggeri  
Daniel E. Ruppert



Michael J. Saliba

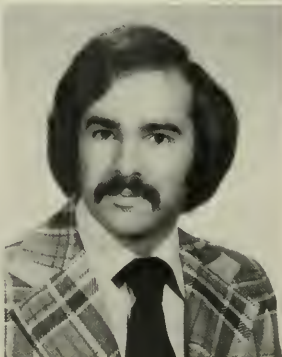
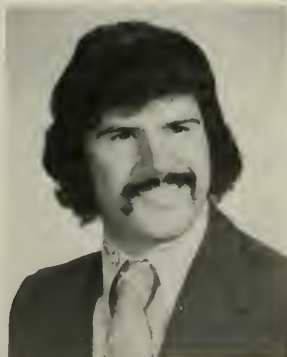

Bruce W. Saller  
Thomas A. Salter  
Robert E. Sampson Jr.



Charles E. Santangelo Jr.  
Francine M. Santomeno

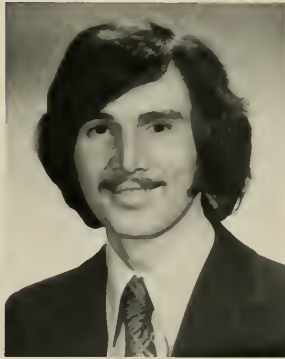

Amy B. Satuloff  
Edward S. Saviano



Frances G. Savran  
Ruth E. Saxon  
Janet L. Scagnelli



John M. Scalise  
Michael J. Scanlan

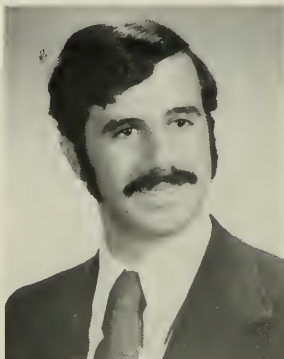

Philip R. Scarito Jr.  
Cynthia H. Scharer





Eric P. Schiefer  
John M. Schillack  
Curtis A. Schmidt



Ann E. Schmoyer  
Richard L. Schmoyer



Richard R. Schneider  
David B. Scholl



Mary Jo Schroeder  
Russell L. Schuetz



Joseph J. Schwartz  
Richard F. Schwartz



Jay E. Schwarz  
Lynn B. Schwinger  
Neil A. Scott

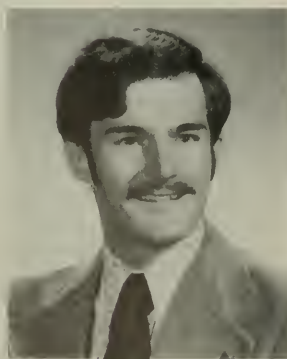
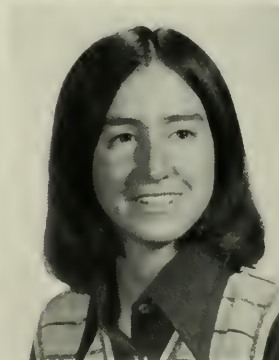

Thomas B. Sculley  
Anita M. Seaman



Robert P. Seidel  
Robert D. Seiler



Cheryl A. Sessoms  
Kerry C. Sewell  
David L. Shakes





Richard J. Sheeler  
Jeffrey J. Sherman  
Robert A. Sherman

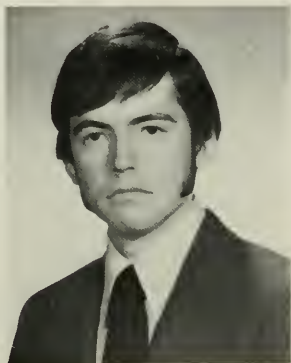

Stephen A. Sherman  
Lewis H. Shoemaker



Harold G. Shoffner  
Carol Ann Shultz

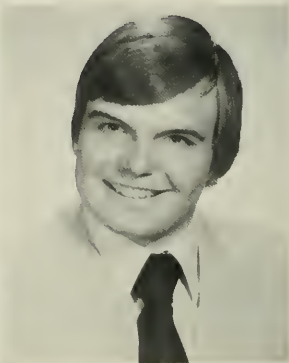

Karl W. Shurskis  
Lynn Arlene Shurts



Andrea F. Siegel  
David L. Siegfried



Carl A. Siegrist  
Charles C. Simpson  
Sue Ann Sinclair



James P. Sinnott

Edward L. Skabowski  
Stephen Skeen  
Robert E. SlockbowerDouglas L. Smathers  
Bradford J. Smith  
Bruce G. Smith



Dennis L. Smith  
Gregory C. Smith  
Jacalyn A. Smith



Todd S. Smith  
Alan W. Smolowe

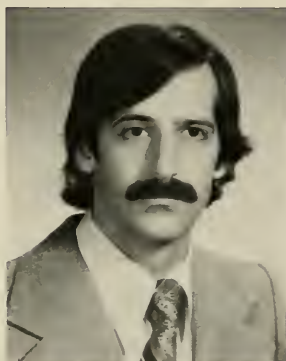

Carl A. Snyder  
Jeffrey L. Snyder



Neil K. Snyder  
Susan H. Sontag  
Joseph J. Sozio

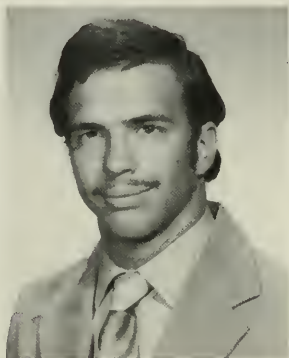

Walter R. Spehalski  
Keith A. Spero



John F. Spirk Jr.  
Whitney K. Stearns

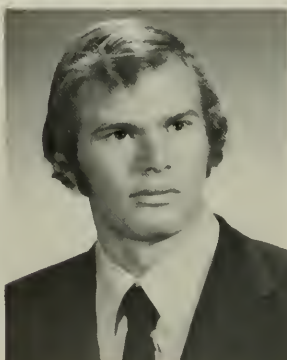
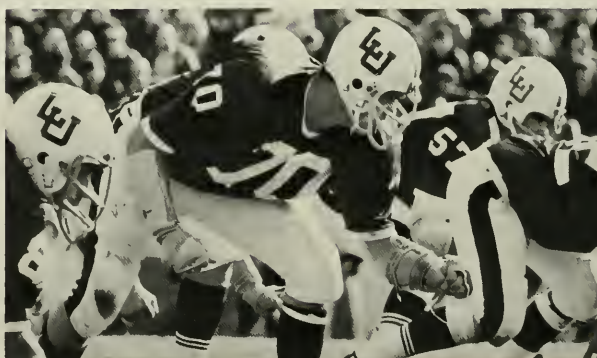

Robert C. Stein  
Michael S. Stenko  
David H. Stephen



Harry G. Stephens  
Michael J. Sterling



Todd M. Sterner  
Sybil F. Stershic





John F. Stillo  
Michele I. Stoudt  
Craig W. Stout



Jack E. Stover  
Ross J. Stowell

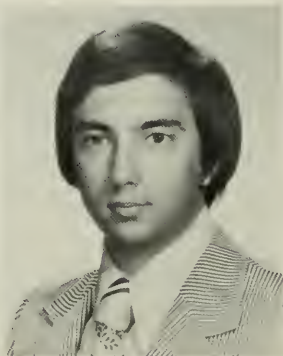

Michael E. Stracko  
Paul R. Strelitz



Glenn A. Strow  
Karen L. Stuckey



Gerhard A. Stuebben  
Dennis E. Stum

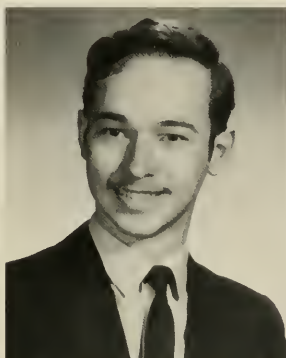

Stephanie J. Stys  
Augusta E. Succop  
Brian M. Sullivan



David W. Sullivan  
Helen V. Sunter

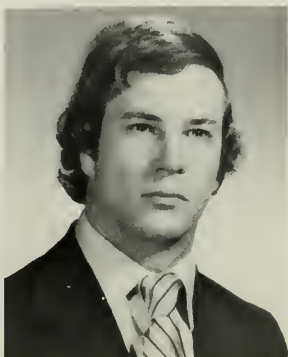

Richard M. Swatt  
Carol Ann Swiech



Kenneth J. Szabo  
Joseph W. Tabeling  
Joseph J. Tafaro





Robert G. Taylor Jr.  
Willard F. Taylor Jr.  
Jay S. Teich



Louis T. Terlizzi  
Herbert A. Thaler Jr.



George J. Thomas  
David F. Tich



Frank J. Tomko, Jr.



Bruce R. Troxel  
Edward S. Troy  
Elizabeth H. Troy



Lawrence P. Trozzo  
Barbara A. Turanchick  
Stephen F. Turoscy, Jr.



Louise M. Tutelian  
Mary Jean Tutelian  
William J. Umbach



Kurt D. Unangst  
Kevin N. Van Buskirk



John D. Van Dyke  
Thomas VenLenten





Glenn E. Van Sickle  
Holly S. Vanwiemokly  
Elwood S. Varney



Lorna M. Velardi  
George W. Velenovsky  
Craig R. Villa



Steven A. Villas



David R. Vinson  
Steven S. Vogel  
Richard J. Volpe



Robert R. Von Bergen  
Frank G. Waer



Glenn P. Wagner  
Robert M. Wagner

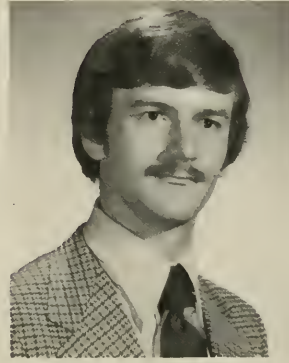

Stephen C. Wagner  
Frederick W. Wahl Jr.  
Robin J. Wahl

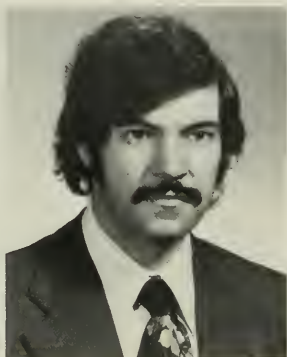

Allen J. Wainger  
Bruce A. Wald

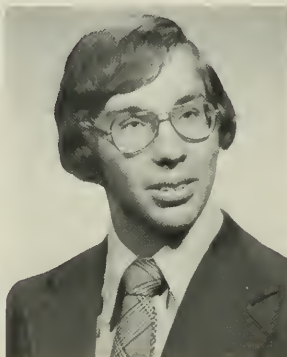

John P. Walsh  
Gerald G. Walters

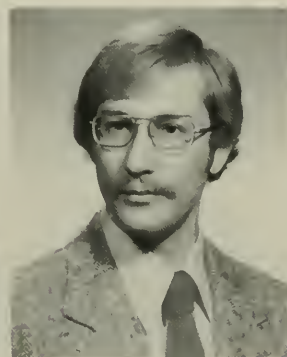
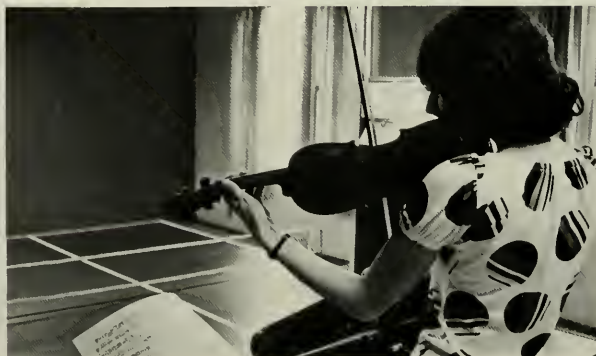



Frederic D. Walton  
Eileen M. Ward  
Michael P. Ward



Burr J. Warne  
Thomas Watson



Samuel C. Weaver  
Robert C. Weber, II



Douglas H. Weed  
Debra M. Weinberger



Robert K. Weinmann  
Eric M. Weisel



Alan R. Wentzel  
Donald E. Wesner  
Theodore A. White

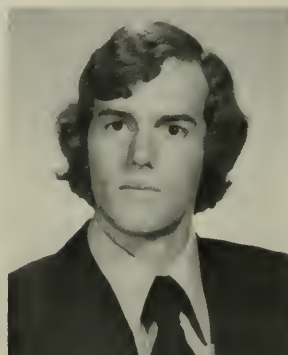

Maurice Whitfield  
Robert L. Whitney



Thomas J. Whitten  
Kenneth J. Wickham



James W. Wieder  
Peter M. Wiest  
William M. Willersdorf





Brent A. Willey  
Philip N. Williams  
Philip C. Wingert



Cord A. Wintjen  
Kenneth A. Wnek



Scott A. Wisser  
Lawrence H. Wolf

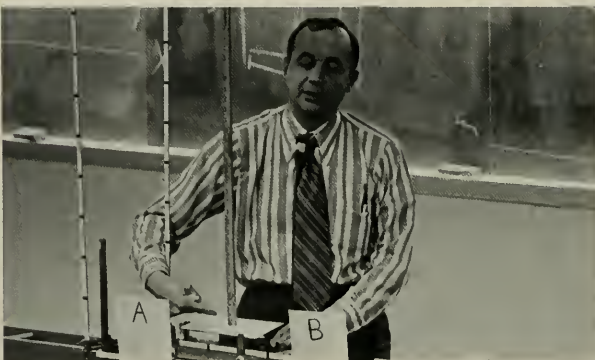
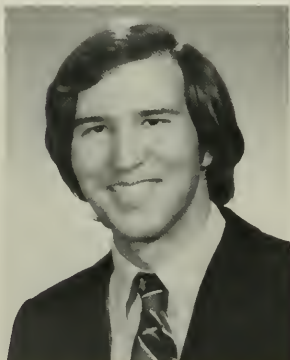

Lewis R. Wolf  
Barry S. Wood



Robert H. Woodside  
David P. Woolsey



William C. Wright  
John Yandrisovitz Jr.  
Gerard L. Yarnall



Stanley P. Yavoroski

Stewart E. Yin  
George G. Young, II  
Robert J. YurkovicMichael J. Zaborowski  
Gregory S. Zenczak  
Michael J. Ziatyk



Mark L. Ziegler  
Richard S. Ziegler  
Paul G. Zimmermann



Linda H. Zimmers  
Karl A. Zipf Jr.  
Jan T. Zmuda



Steven R. Zuch  
Maria C. Zumas



# SENIOR DIRECTORY

## JOHN DAVID AADLAND

Met.-Material Sciences  
McConn House; Student Metallurgy Society  
Brooklyn, N.Y.

## GARY VERNON ABEL

Civil Engineering  
Alpha Sigma Phi, House Steward; Chi Epsilon; ASCE  
Ellicott City, Md.

## WILLIAM PAUL ABENDSCHEIN

Industrial Engineering  
Phi Sigma Kappa, Sentinel; AIEE; Intramurals  
Hanover, Pa.

## JAMES RANDALL ACKER

Finance-Management  
Beta Theta Pi  
Nazareth, Pa.

## KATHLEEN CROCKFORD ACKLEY

Psychology-Drama  
Mustard & Cheese; Chamber Choir  
Ocean City, N.J.

## SUSAN ADAM

American Studies  
Palmer House, President  
Aberdeen, Miss.

## LEE MARK ADASKO

Accounting  
Stevens House, Social Chairman; Beta Alpha Psi, Vice Pres.  
Cedarhurst, N.Y.

## JAMES J. ADDONIZIO

Biology  
Delta Tau Delta, Pres, Pledge Master, Rush Chairman; Dean's List; Varsity Football, Co-Captain; Freshman Football, Omicron Delta Kappa  
New Shrewsbury, N.J.

## MICHAEL CHARLES ALBERS

Accounting-Finance  
Gryphon Society; RHC; Volunteers Council  
Glen Ridge, N.J.

## JONATHAN SCOTT ALCARO

Government  
SMAGS; Dean's List; WLRN; WLVR; Delta Upsilon  
Morristown, N.J.

## ROBERT ALAN ALEXANDER

Marketing-Management  
Sigma Nu, Social Chairman; Marketing Club; Kayaking  
East Brunswick, N.J.

## WILLIAM L. ALLAN

Civil Engineering  
Kappa Sigma; Dean's List; Chi Epsilon  
Huntington, N.Y.

## JOSEPH LOUIS ALLEVA

Finance  
Alpha Tau Omega; Varsity Football, Co-Captain; Baseball; Boxing Club; Freshman Football  
Suffern, N.Y.

## GARY STEVEN ALLIGOOD

Chemical Engineering  
Kappa Sigma, Pres., Steward; Freshman, Varsity Football; Dean's List; Amer. Institute of Chem. Engineers  
York, Pa.

## FREDERICK HUNTINGTON ALLISON

Geological Oceanography  
Class Gift Committee  
Matthews, N.C.

## ROBERT E. ANDERSON JR.

Accounting  
Sigma Phi Epsilon, Vice President; Intramurals; Epitome Photographer  
Langhorne, Pa.

## RODD NORMAN ANDERSON

Finance  
Delta Tau Delta, Secretary; Dean's List; Delta Omicron Theta; Varsity Football; LUV  
Utica, N.Y.

## ROY GUNNAR ANDERSON

Accounting-Management  
Smiley House, Vice Pres; Rugby; Glee Club  
West Chester, Pa.

## CYNTHIA R. ANDRUCCI

Biology  
Bethlehem, Pa.

## THOMAS C. ANEWALT

Journalism-Government  
Town; Washington Semester; Dean's List; University Scholar; Lacrosse; Intramurals; Alpha Lambda Omega; Town Council, Pres, Corresponding Sect; Brown and White; Alumni — Student Relations Committee  
Freemansburg, Pa.

## PAUL STEPHEN ANGERT

Economics  
Alpha Chi Rho; Dean's List  
Malvern, Pa.

## ARTHUR A. APPERT III

Marketing-Management  
Sigma Phi, Treas; Intramurals; Marketing Club  
Rye, N.Y.

## JOHN WORLEY APPEGATE

Accounting  
Congdon House, Pres; Dean's List; Cyanide; Intramurals; Forum; RHC; LUV  
Mechanicsburg, Pa.

## BRIAN DAVID ASARNOW

Chemical Engineering  
McConn House, Athletic Manager; Track; Rugby; I.M. Executive Committee; WLTN  
Elizabeth, N.J.

## RONALD GENE ASKIN

Industrial Engineering  
McConn House; Dean's List; Phi Eta Sigma; Alpha Pi Mu; AIEE; JV Tennis; Intramurals  
Baltimore, Md.

## ERIC VINCENT AUGUSTINE

Fundamental Science  
Theta Chi, House Manager  
Berwick, Pa.

## NEAL S. AXELROD

Accounting-Management  
Sigma Alpha Mu, House Manager; AIESEC  
Matawan, N.J.

## GEORGE J. BACAK JR.

Chemical Engineering  
Town; AICHE; Intramurals; Alpha Lambda Omega; Town Council; Marching, Concert, Stage Bands  
Freemansburg, Pa.

## MARK S. BACAK

Government-Russian  
Sigma Phi, Athletic Manager; Sophomore Honors; Dean's List; Rugby; Intramurals  
Bethlehem, Pa.

## EDWIN PAUL BACHESON

Civil Engineering  
Chi Phi, Zeta; Intramurals; ASCE  
Northport, N.Y.

## ERNEST G. BACHRACH

Chemical Engineering  
Sigma Alpha Mu; Taylor Hall, Social Chairman; Tennis; Rugby; Ski Club, Pres.  
Den Haag, Holland

## JOEL CAMERON BACON

Natural Science  
Zeta Psi, Historian; Glee Club; LUV  
Woodbury, Ct.

**PAUL L. BAKER**

Mechanical Engineering Pittsburg, Pa.  
Psi Upsilon, House Manager, Steward; Fresh, Soph, Jr. Honors; Pi Tau Sigma;  
ASME; Rugbv

**RICHARD G. BAKER**

Biology East Brunswick, N.J.  
Intramurals; Mustard and Cheese; Brown & White; WLVR

**RALPH E. BALESTRIERI**

Mechanical Engineering Eatontown, N.J.  
Beardslee House, Treas; Sophomore Honors; Dean's List

**IBOLYA BALOG**

Psychology, Russian Allentown, Pa.

**JAMES BUCHANAN BARNES**

Psychology Denville, N.J.  
Sigma Chi, Treas; Cross Country, Co-Captain; Track

**MICHAEL DAVID BARNETT**

Fundamental Science Bethlehem, Pa.  
Bach Choir

**TIMOTHY JAY BARR**

Mechanical Engineering Allentown, Pa.  
Town; Dean's List; Sophomore Honors; ASME

**WILLIAM MICHAEL BARRY**

Finance Madison, N.J.  
Delta Tau Delta, Rec. Sect; Varsity Baseball

**DEBORAH LYNN BARTELS**

Accounting York, Pa.  
SMAGS; Swimming Manager; IM Executive Committee

**VINCENT J. BATTISTELLI**

Industrial Engineering Philadelphia, Pa.  
Town; S.A.M.E., Vice President; ROTC Ranger, Executive Officer

**JAMES PETER BATUG**

Electrical Engineering McKees Rocks, Pa.  
Leavitt House, Pres, Social Chairman; Freshman Honors; Intramurals; IEEE

**CURTIS FREDERICK BAYER JR.**

Philosophy-Social Relations Chagron Falls, Ohio  
Theta Xi

**WENDY ANN BEARD**

Biology Moorestown, N.J.  
Town; Tennis; Swimming; Lacrosse; LUV

**ERIC CHARLES BECKMAN**

Electrical Engineering Erie, Pa.  
RH-11; Eta Kappa Nu; Fresh, Soph, Honors; Marching Band; Computer Society

**SCOTT KENNETH BEEGLE**

Chemical Engineering Bangor, Pa.  
Phi Kappa Theta, Alumni Sect; S.A.M.E., Pres; Phi Eta Sigma; AIChE

**MARGARET LYNN BEIGEL**

Modern Foreign Languages Wheaton, Md.  
MM A-1

**DAVID BENDER**

Accounting Huntingdon Valley, Pa.  
Delta Sigma Phi, Treas; Soph, Jr. Honors; Beta Alpha Psi, Sect; Intramurals;  
LUV; Forum; Treasurers' Council; FMA

**PATRICIA MAE BENDER**

Biology Bethlehem, Pa.  
Town; Sophomore Honors; Dean's List; Intramurals; Concert Band, Varsity  
Band, Orchestra; Woodwind Quintet; Mustard & Cheese Student Director

**DOUGLAS ALLEN BENNETT**

Fine Arts (pre-Architecture) Wellesley, Mass.  
Kappa Alpha, Rush Chairman, Pledgemaster; Intramurals; Spillman-Farmer  
Architecture Award; University Lifeguard

**JOSEPH W. BERENATO III**

Chemical Engineering Balacynwyd, Pa.  
Chi Psi, Steward, Social Chairman, Pledge Master; AIChE; Squash; Ski Club

**HOWARD C. BERGERT**

Marketing-Management Denver, Colo.  
Delta Chi, Pres.

**RICHARD BERLIN**

Metallurgy Port Jefferson Station, N.Y.  
Alpha Chi Rho; IFC

**JAY BERMAN**

English Philadelphia, Pa.  
Dravo; Gryphon; Williams Debating and Creative Writing Awards; Cyanide;  
Cheerleader; SAC; AMARANTH, editor

**EDWARD M. BERNSTEIN**

Finance Trenton, N.J.  
Sigma Alpha Mu, Pres, Steward; Sophomore Honors; Dean's List; Brown &  
White

**ROBERT GREENFIELD BERNSTEIN**

Accounting-Management Greensburg, Pa.  
Rh-11; Marching, Varsity Bands; Intramurals

**JOHN WILLIAM BESEMER**

Mechanical Engineering North Haledon, N.J.  
Chi Psi, Rush Chairman; Chi Psi Educational Trust Award; ASME; Freshman  
Football; Track; Class Gift Committee

**ROBERT C. BEST**

Chemical Engineering Bethlehem, Pa.  
Town

**THOMAS ERWIN BETZWIESER**

Civil Engineering Albany, N.Y.  
Kappa Sigma, Treas; ASCE; Intramurals; IFC, Vice Pres, Scholarship and  
Judiciary Committees; Epitome; Class Gift Committee

**JONATHAN DAVID BICK**

Chemical Engineering South Orange, N.J.  
McConn House, Treas; Pre-Medical Society; Forum; Hillel Society; WSI;  
Modern Dance Club, Pres; Brown & White

**STEPHEN D. BIGACH**

Industrial Engineering Barberton, Ohio  
Town; AIEE; Football; Track

**DENNIS MICHAEL BIGGINS**

Biology Aliquippa, Pa.  
Phi Gamma Delta; Freshman, Varsity Football; Pre-Med Society; Football  
Scholarship

**JAMES PATRICK BIRMINGHAM**

Accounting Whitehall, Pa.  
Town; Beta Gamma Sigma

**GEORGE BITTLINGMAYER**

Economics-German Rye, N.Y.  
Tau Epsilon Phi

**MARILYN RONA BLACHER**

Psych.-Sociology Dunellen, N.J.  
Grypnons; Dean's List; LUV; SAC; Epitome; Cyanide; Forum; Womens' Caucus



- ROBERT A. BOCHART**  
Electrical Engineering  
Taylor; WLRN; WLVR; WLTN  
New City, N.Y.
- THOMAS GEORGE BOILEAU**  
Government  
Phi Delta Theta, vice-pres.; Dean's list  
Waterbury, Conn.
- GERALD L. BOTVIN**  
Psychology  
SMAGS  
Trenton, N.J.
- PAUL LOUIS BOWMAN**  
Geological Sciences  
Leavitt; Phi Eta Sigma; Geology Club; Alpha Phi Omega  
Union, N.J.
- WALTER S. BOYCHICK**  
Industrial Engineering  
Theta Delta Chi, rush-chairman, pledgemaster, steward, vice-pres.; AIEE; intramurals  
Newark, N.J.
- WARREN CHARLES BOYES, JR.**  
Biology-Geology  
Gryphons; AFROTC; Skydiving Club; Karate Club; LUV  
Dallas, Pa.
- JAMES DAVID BOYCE**  
Accounting  
Gryphons; Pi Kappa Alpha; Intramurals  
Scotch Plains, N.J.
- ALAN GEORGE BOZIAN**  
Economics-Finance  
Williams, treasurer; investment club; Forum  
Chatham, N.J.
- MARK HENRY BRACAGLIA**  
Psychology  
SMAGS; Chi Phi; intramurals; IFC  
Basking Ridge, N.J.
- SAMY BRAHIMY**  
Civil Engineering  
town; Tau Epsilon Phi  
Tehran, Iran
- PHILLIP JAY BRANDIS**  
Chemical Engineering  
Beardslee; RHC president; Cyanide; Marching and Concert Band; Percussion Ensemble  
Souderton, Pa.
- JOHN PAUL BRAZZO**  
Finance-Economics  
town; Dean's list; Beta Gamma Sigma; LUV; Alpha Lambda Omega  
Bethlehem, Pa.
- PHILIP ERIC BRETZ**  
Met-Material Sciences  
Chi Phi, vice-pres., house manager, rush chairman; Dean's list; Tau Beta Pi; Phi Eta Sigma; Metallurgy Society; intramurals; Glee Club; IFC; ASM; TMS-AIME  
Greenville, Pa.
- JEFFREY R. BRIGGS**  
Mechanical Engineering  
Delta Upsilon; ASME; Skydiving Club  
East Sandwich, Mass.
- RICHARD RIESER BRIGHT, JR.**  
Biology  
Theta Delta Chi, president; Dean's list; Dept. honors  
Wayne, Pa.
- JAMES ROBERT BROBSON**  
Marketing  
Kappa Sigma; Swim team  
Collegeville, Pa.
- HOWARD DAVID BRODBECK**  
Applied Sci.-Mechanical Eng.  
Gryphons  
Augusta, Ga.
- DOUGLAS WILSON BROOK**  
Marketing  
RH-11  
Trenton, N.J.
- WENDY L. BROWER**  
Biology  
town; sophomore honors; Dean's list; Pre-Med Society; Women's volleyball; Women's tennis, co-capt.; Men's lacrosse timer; men's hockey timer; Men's swim team manager; women's swim team manager; Senior class project  
Watchung, N.J.
- KERRY SUSAN BROWN**  
Economics  
Williams; Dean's list; Freshman, sophomore honors; Wilbur Math Prize; Lambda Alpha Lambda; LUV; International Affairs Assoc.; Junior Year Abroad — London School of Economics  
Westfield, N.J.
- PATRICIA GAIL BROWN**  
Accounting  
RH-11; intramurals; LUV  
Union, N.J.
- SCOTT F. BROWN**  
Finance-Marketing  
town; intramurals  
Sewickley, Pa.
- KAREN ELLEN BRUNKHORST**  
Accounting-Finance  
town; sophomore honors; intramurals; Powder Puff; lacrosse statistician; Women's Caucus; Freshman Camp counselor; Forum; senior class secretary  
Cherry Hill, N.J.
- FRANK JAMES BUCSI**  
Social Relations  
Alpha Chi Rho, vice-pres.; Boxing Club  
Alpha, N.J.
- MARLEY E. BURGIO**  
Marketing-Management  
SMAGS; Marketing Club, pres.  
Allentown, Pa.
- JUDY ALICE BURKE**  
English-German  
Bishophorpe, secretary; Newman Club; LUV; Forum; RHC; Christian Fellowship  
Carbondale, Pa.
- JOHN R. BUTLER, JR.**  
Accounting-Management  
Theta Xi, treas.; Student Investment Club; intramurals  
Oreland, Pa.
- MARY BETH CAMARDA**  
Management-Marketing  
RH-11; Epitome Administrative Business Manager; Editorial Board  
Bethlehem, Pa.
- DEBRA SUSAN CAMINS**  
Social Relations  
M-M; IM manager; Women's hockey team; intramurals; LUV  
Oradell, N.J.
- ROBERT ALLEN CAMPANELLA**  
Mechanical Engineering  
Smiley; ASME; intramurals; LUV; Senior counselor  
West Orange, N.J.
- ROBERT W. CARDWELL**  
Accounting  
Stevens, secretary; sophomore honors; Dean's list; Pre-Law Society; Circle K; LUV; RHC; Red Cross; Beta Gamma Sigma  
Penlynn, Pa.
- ROBERT SEVERIN CARLSON**  
Civil Engineering  
Gryphons; ASCE; Baseball intramurals; Senior class vice-pres.; Forum; Class Gift committee  
Easton, Conn.
- GEORGE DOUGLAS CARROLL**  
Civil Engineering  
Gryphons; intramurals; LUV  
Rockville, Md.

**JAMES GARY CASE**

Management  
Alpha Tau Omega, president; varsity football  
Cornwells Heights, Pa.

**LEE DEVEREAUX CASTLE**

Electrical Engineering  
town; Dean's list; Tau Beta Pi  
Allentown, Pa.

**JOHN ALEX CHEPLICK**

Economics  
Beta Theta Pi, rush chairman  
Peckville, Pa.

**EARLE M. CHESLEY, III**

Civil Engineering  
Theta Xi; ASCE; sailing club; outing club  
Madison, Conn.

**MICHAEL GERARD CHIECO**

Accounting-Finance  
Sigma Chi, scholarship chairman; Cyanide; varsity football; baseball  
Manhasset, N.Y.

**YEH-HUA PETER CHUAN**

Electrical Engineering  
Bishopthorpe; Eta Kappa Nu; IEEE sec.  
Hongkong, B C C.

**MITCHELL GORDON CIHOMSKY**

Economics-Finance  
Lambda Chi Alpha; sailing club; investment fund  
North Plainfield, N.J.

**WILLIAM TILGHMAN COCHRAN, II**

Finance-Management  
Kappa Sigma; varsity lacrosse; varsity hockey; squash team; class gift committee  
Devon, Pa.

**JEFFREY COHEN**

Psychology-Social Relations  
Theta Chi; Forum  
Seaford, N.Y.

**THOMAS ALLEN COLE**

Chemical Engineering  
Smiley, vice-pres.; IM manager; freshman, sophomore class honors; McClain Award for Meritorious Painting; LUV  
Coatesville, Pa.

**GAYLE ELLEN COLEMAN**

Fine Arts  
town; freshman, sophomore honors; Omicron Delta Kappa; Dean's list; Parnassus Society, pres.; Mustard and Cheese  
Allentown, Pa.

**EFFIE COMBIAS**

Marketing-Journ.  
RH-11; Dean's list; sophomore honors; Intramural Exec. Committee; Brown and White; Epitome  
Bloomfield, N.J.

**EUGENE CHARLES CONNELL**

Mathematics  
Alpha Tau Omega; Dean's list; IFC  
Pearl River, N.Y.

**TONI CONNELL**

Fundamental Sciences  
town; Women's Swim Team; Intramurals  
Westfield, N.J.

**WILLIAM EDWARD CONRAD, III**

Management  
Alpha Chi Rho; Pledge Master, SAC Treasurer; WLRN.  
Kenilworth, N.J.

**DONALD ROBERT CONTANT, JR.**

Fine Arts  
Lambda Chi Alpha; Marching Band.  
Florham Park, N.J.

**VICTOR L. COTUGNO**

Biology  
Alpha Chi Rho; Skydiving Club, Intramurals  
Irvington, N.J.

**DONNA MARGARET CREADORE**

Social Relations  
Palmer House; Sophomore Honors; Dean's list; LUV; Intramurals.  
Port Chester, N.Y.

**DAVID MICHAEL DANAHY**

Marketing-Management  
Chi Psi; Pres.; Steward; Varsity Football; Marketing Club; IFC  
New York, N.Y.

**LOUISE PAULA D'ANDREA**

Finance  
M & M; Gryphon Society.  
Glen Ridge, N.J.

**PAUL JOSEPH DANISH**

Electrical Engineering  
Beardslee; Dean's list; IEEE; B & W; Intramurals.  
Linden, N.J.

**LINDA MARIE D'APOLITO**

Biology  
Gryphons Society; Women's Caucus; LUV; Board of Publications; Powder Puff Football  
Far Hills, N.J.

**JOHN J. DAVENPORT**

Eng.-Physics  
Beardslee House; RHC Treasurer; Society of Physics Students  
Vernon, Conn.

**RICHARD ANDREW DAVIS**

Accounting  
Sigma Alpha Mu; steward, freshman, sophomore honors, Beta Gamma Sigma, Dean's list, varsity basketball, Brown and White, ad manager  
West Hempstead, N.Y.

**JOSEPH EMANUEL DECILVEO, JR.**

Accounting-Finance  
Phi Sigma Kappa; Rush Chairman, Treasurer; Intramural athletic manager  
Wyckoff, N.J.

**FRANK EDMUND JOSEPH DEGRIM**

Civil Engineering  
Beardslee; president; Cyanide; ASCE; intramurals; French Club; Forum  
Jacksonville, Fla.

**ROBERT B. DEL GUERCIO**

Accounting  
Alpha Tau Omega; Social chairman; Varsity soccer; IFC; Senior Class Gift  
North Caldwell, N.J.

**THOMAS M. DeLITTO**

Accounting  
Sigma Alpha Mu; Dean's List; Freshman; Sophomore, junior honors; Beta Gamma Sigma; Beta Alpha Psi; SAC  
Mamaroneck, N.Y.

**ROBERT B. DENIS, JR.**

Accounting  
Kappa Sigma; Lacrosse; skydiving  
Longmeadow, Mass.

**DOREEN DESBOROUGH**

Chemical Engineering  
town; Dean's list; AIChE; SAME; Riding Club  
Port Washington, N.Y.

**TERRY ALAN DeSTITO**

Marketing-Manag.  
Varsity wrestling  
Bethlehem, Pa.

**DAVID E. DETRA**

Geology  
Chi Phi  
Arlington, Mass.

**MARK KENNETH DETWEILER**

Chemistry  
Bishopthorpe; freshman, sophomore, junior honors; Dean's list; University scholar; Tau Beta Pi; SAACS; Pre-Med. Society; Intramurals; LUV  
Westfield, N.J.

**MAURICE DEUTSCH**

Accounting  
IM manager; Epitome Sports Editor; Brown and White; Senior Class Gift; Senior Class Project  
Rockville Center, N.Y.

- CHARLES N. DIEFENDERFER**  
Accounting Easton, Pa.
- CYNTHIA LOUISE DIEHL**  
Marketing-Manag. Hellertown, Pa.  
Mens' swim team manager; marketing club
- THOMAS EDWARD DIMM**  
Electrical Engineering Short Hills, N.J.  
town; M-M president
- FRANKLIN DIN**  
Biology Trenton, N.J.  
Williams; Emery House social chairman; sophomore honors; Dean's list; LUV;  
WLRN; Mustard and Cheese; Karate Club
- JANN MARCIA DOBKIN**  
Finance Bayonne, N.J.  
SMAGS
- JAMES GORDON DONOVAN**  
Management East Haven, Conn.  
Theta Delta Chi; freshman basketball; golf
- ERIC R. DORNBLASER**  
Biology Catasauqua, Pa.  
Delta Phi
- WILLIAM E. DOROGY, JR.**  
Chemistry Murrysville, Pa.  
Psi Upsilon; freshman honors; Dean's list; ACS; rifle team; skiing club
- KEITH L. DOUGLASS**  
Economics Pittstown, N.J.  
McConn; IM manager
- ROBERT T. DRAKE**  
Chemical Engineering Wethersfield, Conn.  
Theta Xi
- THOMAS E. DROSBACK**  
Finance Hackettstown, N.J.  
Kappa Alpha; secretary; Investment Club
- THOMAS KEANE DUANE**  
American Studies-Urban Studies Flushing, N.Y.  
town; intramurals; WLVR; Forum; LUV; Gryphons; Amaranth
- LEO PETER DUGAN**  
Finance-Manag. New Milford, N.J.  
Phi Gamma Delta; steward; Dean's list
- RAYMOND CHARLES DUH**  
Accounting Bethlehem, Pa.  
town
- DAVID JONATHAN DULICK**  
Government-Finance Bethlehem, Pa.  
town; Dean's list; Marketing club; sophomore, junior honors
- ROBERTA MILNE DUNN**  
Finance-Management Mt. Holly, N.J.  
RH-11
- ROBERT WILLIAM DUNST**  
Chemistry Erie, Pa.  
Leavitt; freshman, sophomore honors; SAACS
- KAREN ANN EDELMAN**  
Mathematics Northampton, Pa.  
town; Dean's list; freshman, sophomore honors; Lambda Alpha Lambda
- RICHARD GLENN EDSALL**  
Accounting Reading, Pa.  
Lambda Chi Alpha; Dean's list; Marching Band; String orchestra; concert band;  
Stage band
- MARK A. EDWARDS**  
Accounting North Massapequa, N.Y.  
Phi Delta Theta; vice-president; Isadore Raiff Scholarship; JV basketball; varsity  
baseball
- JEANNETTE MARIE EGLI**  
Social Psychology York, Pa.  
town
- GARY M. EINHAUS**  
Chemical Engineering Parsippany, N.J.  
SMAGS
- ROBERT LANGE ELLOFF**  
Mechanical Engineering Baltimore, Md.  
Lambda Chi Alpha; ASME
- PAUL STEPHEN ELOSCE**  
Mechanical Engineering Bethlehem, Pa.  
town; sophomore honors; Dean's list; Pi Tau Sigma; ASME; Forum
- KENNETH MARK ELOVITZ**  
Metallurgy Natick, Mass.  
Congdon; freshman, sophomore honors; Tau Beta Pi; Student Metallurgy  
Society; Board of Publications; Water Safety Instructor
- FRED J. ENGELBERGER**  
Industrial Engineering Morristown, N.J.  
Beta Theta Pi; AIEE; wrestling
- GEORGE FREDERICK ENGELMAN**  
Mechanical Engineering Park Ridge, N.J.  
town; ASME; intramurals
- JOHN G. ENGLESSION**  
Chemistry Aberdeen, Md.  
Delta Upsilon; Rush Chairman; freshman honors; Rugby; SAACS
- MICHAEL ALAN EPSTEIN**  
Biology Riverdale, N.Y.  
Freshman honors, sophomore honors; junior honors; Dean's list; intramurals;  
karate club; LUV; Forum; Hillel; IEEE; Leviathan
- DONALD GARY ERB**  
Chemical Engineering Pottstown, Pa.  
Zeta Psi, president; Dean's list, freshman, sophomore honors; Karate club;  
ROTC
- JAMES W. EWING**  
Geology Staten Island, N.Y.  
SMAGS; Hang-gliding Club
- ROBERT MICHAEL EYERLY**  
Civil Engineering Danville, Pa.  
Phi Kappa Theta, treasurer; ASCE; varsity band
- JOHN J. FAGAN**  
Industrial Engineering Seaford, N.Y.  
Pi Kappa Alpha; IM manager; Dean's list; freshman, sophomore honors; Alpha  
Pi Mu; AIEE; intramurals
- GARY O. FAIR**  
Chemical Engineering Bethlehem, Pa.  
AICHe; intramurals; Town Council; ALO



**CHARLES RALPH FARINA, JR.**

Chemical Engineering  
Phi Kappa Theta, pledgemaster, secretary; Dean's list; Tau Beta Pi; Engineering counselor; AICHE Reading, Pa.

**JOHN ARTHUR FEAVER**

Mathematics  
town; Dean's list; sophomore honors; Band manager Bethlehem, Pa.

**NANCI FERBER**

Biology  
SMAGS Verona, N.J.

**GEORGE J. FERRIO, JR.**

Finance-Management  
Kappa Sigma, pledgemaster; swim team capt. Fairfield, Conn.

**PAUL LEWIS FINELT**

Industrial Engineering  
SMAGS; AIEE; Photography Club; Civil Air Patrol; Gryphons Valley Cottage, N.Y.

**ROBERT FINZI**

Industrial Engineering  
Taylor; Dean's list; freshman, sophomore honors; Tau Beta Pi; Alpha Pi Mu; AIEE; IE Council; senior advisor West New York, N.J.

**GREGORY C. FISCHER**

Finance  
town; Dean's list; Boxing Club Islip, N.Y.

**KEVIN LAWRENCE FLANAGAN**

Finance  
Alpha Chi Rho; Dean's list; Marching Band; Brown and White news editor; senior reporter; Pre-Law Society Montvale, N.J.

**MARTIN WAYNE FLETCHER**

Accounting  
Delta Tau Delta, treasurer Manasquan, N.J.

**JAMES DURAND FLETCHER**

Chemical Engineering  
Stevens, vice-pres.; Phi Eta Sigma; Gryphon tutor Oakland, N.J.

**BRIAN KEITH FLICK**

Civil Engineering  
town; Dean's list; sophomore honors; ASCE Bethlehem, Pa.

**FRANK RUSSEL FLOHR**

Civil Engineering  
Leavitt; ASCE Chambersburg, Pa.

**ROBERT JOHN FOLEY**

Economics  
Phi Kappa Theta, vice-pres., treasurer; SAME Huntington, N.Y.

**GLENN JAMES FOLLWEILER**

Electrical Engineering  
town; Dean's list; Arnold Air; Air Force ROTC; Concert Band Allentown, Pa.

**STEVEN GRANT FOLSOM**

Fundamental Sciences  
Chi Psi; house manager; freshman honors; varsity swimming; sailing club; skydiving club; Senior class gift committee; Computer Society Milford, Conn.

**VINCENT A. FORLENZA**

Chemical Engineering  
Delta Chi, secretary; AICHE; Freshman basketball; LUV Sea Girt, N.J.

**KENNETH ARTHUR FREEMAN**

Electrical Engineering  
Theta Delta Chi; intramurals Saddle Brook, N.J.

**LEE MICHAEL FREEMAN**

Fundamental Sciences  
Delta Chi; freshman honors; intramurals Elkins Park, Pa.

**KENNETH R. FRENCH**

Mechanical Engineering  
Zeta Psi, vice-pres., rush chairman; ASME; Board of Publications Jamestown, N.Y.

**GILBERT L. FRITZ**

Mathematics  
Phi Delta Theta; intramurals Stevens, Pa.

**RICARDO J. FUCCI**

Government  
town; Chi Psi Manchester, N.H.

**JOHN T. FUGETT**

American Studies  
Gryphons, Sophomore Honors; Dean's list; LUV New York, N.Y.

**RALPH J. GABRIEL**

Civil Engineering  
Thronburg, president; Dean's List; Freshman honors; sophomore honors; SAME; IM wrestling, Band; Army ROTC; Brown and White. Hatboro, Pa.

**MARVA U. GALLOWAY**

Psychology and French  
Cheerleading; Mustard & Cheese, OEA; French club White Plains, N.Y.

**JOHN W. GALUCHIE, JR.**

Accounting  
Chi Psi, Treasurer East Brunswick, N.J.

**BRIAN JOSEPH GAMBONY**

Electrical Engineering  
Smiley House, Social chairman; I.E.E.E. Basking Ridge, N.J.

**JOHN L. GAMMAGE, JR.**

Engineering-Physics  
Theta Chi; skydiving club, visiting lecturers committee. St. Louis, Mo.

**EDWIN C. GARDNER, JR**

Management  
town Schnecksville, Pa.

**THOMAS GASBARRO**

Civil Engineering  
RH-11; Freshman honors; sophomore honors; dean's list; Tau Beta Pi; Chi Epsilon; ASCE; LUV; Alpha Phi Omega. Quakertown, Pa.

**JEFFREY LAWRENCE GASS**

Finance  
Delta Chi, secretary Spring Valley, N.Y.

**DONALD SCOTT GAUGER**

Electrical Engineering  
Smiley House; Dean's List; Tau Beta Pi; Eta Kappa Nu; Computer Society Wayne, N.J.

**ROBERT JOHN GEBA**

Chemical Engineering  
Delta Upsilon, vice-president; Intramural Sports. Hazelton, Pa.

**VELMA E. GEBHARD**

Biology-Psychology  
Bishopthorpe; Cyanide, vice president; Chamber music; RHC, president, Carothers House, president. Carlisle, Pa.

**THEODORE RANKIN GERBER**

Finance  
town; rugby club. Darien, Ct.

**RICHARD L. GERHART JR.**

Civil Engineering  
Theta Chi; freshman honors; Forum. Laureldale, Pa.

**THOMAS GABRIEL GIARLA**

Chemical Engineering  
Sigma Phi Epsilon; president; IFC member. Milton, Mass.

**SCOTT GILBERT**

Finance-Management  
Theta Delta Chi, social chairman; intramurals; LUV. Long Beach, N.Y.

**RICHARD ROBERT GILL**

Finance  
Sigma Chi, president; Lacrosse; Photo club. Chatham, N.J.

**R. KEVIN GILL**

Management  
Sigma Chi, social chairman; Intramurals; Judo club; LUV. Chatham, N.J.

**BRIAN KEITH GINGRICH**

Economics  
Williams House; Dean's List; intramurals. York, Pa.

**KENNETH SCOTT GOLDWORM**

Government  
Bishopthorpe; Dean's List; Pre-Law Society; Sigma Alpha Mu; Hillel Society; Brown & White; Mustard & Cheese; WLRN. Ebstow, Pa.

**PAULA BONNIE GOODIS**

Civil Engineering  
ASCE Secretary; intramurals, Concert committee; Amaranth. Medford, N.J.

**NATHANIEL S. GORE**

Accounting  
Phi Sigma Kappa; president; sophomore honors; IFC; intramurals. Long Beach, N.Y.

**JOHN DONALD GORMAN, JR.**

Electrical Engineering  
I.E.E.E.; Town Council, Alpha Lambda Omega. Bethlehem, Pa.

**LAURA ANN GOTTDENKER**

Psychology  
town; sophomore honors; Dean's List; Psi Chi. Oakhurst, N.J.

**JUDITH MARIS GOTTESMAN**

Fundamental Science  
Lehigh University Chamber Singers; Mustard & Cheese, secretary, vice-president. Nanuet, N.Y.

**PHILIP GOTTHELF**

Economics-Finance  
Concert Committee. New York, N.Y.

**ALLEN L. GOTWALD**

Physics  
Bishopthorpe; ROTC; LUV; Cheerleading. Parkland, Pa.

**MICHAEL P. GRADY**

Chemistry  
Beta Theta Pi, vice president; track. Westwood, N.J.

**MICHAEL JOSEPH GRAHAM**

Accounting  
Delta Phi, Beta Alpha Psi. Somerset, N.J.

**RICHARD W. GRAMLICH**

Civil Engineering  
ASCE. Hackensack, N.J.

**THOMAS FRANCIS GRAZIANO**

Industrial Engineering  
Phi Kappa Theta; Freshman Honors, AIEE; Skydiving club. Carbondale, Pa.

**NEVELL LEIGHTON GREENOUGH**

Electrical Engineering  
Congdon; IEEE; Band, photographer. Rockville, Md.

**SHELLEY GREENWALD**

Government  
Freshman honors; sophomore honors; Dean's List; Epitome; Brown & White; WLRN; Mustard & Cheese. Glen Rock, N.J.

**STEPHEN GREER**

Electrical Engineering  
Freshman and Sophomore Honors; Dean's List; Eta Kappa Nu; IEEE. Newtown Square, Pa.

**ERIK MARTIN GREGORIE**

Biology-Chemistry  
Delta Upsilon; Freshman Honors; Sophomore Honors, Dean's List; Chi Eta Sigma. Alexandria, Va.

**GARY JOHN GRIFFITH**

Psychology-Industrial Engineering  
Alpha Sigma Phi, president; Dean's List; Alpha Pi Mu, AIEE. Reading, Pa.

**ANTONY M. GRIGONIS**

Psychology  
Town; Chamber Music; Judo-Karate Club; secretary. Bethlehem, Pa.

**JULIE K. GRISCOM**

Mathematics  
town; Sophomore honors; Dean's List; Lambda Alpha Lambda, senior advisor; Intramurals, Forum. Cherry Hill, N.J.

**DAVID EDWARD GRONOSTAJSKI**

Chemistry  
Taylor; ACS; SAACS; Intramurals, Forum; Delta Upsilon, Mustard & Cheese. Trenton, N.J.

**RICHARD W. GROVES**

Accounting  
Delta Phi, president; Delta Phi Scholarship key; Beta Alpha Psi; Pre-Law society, treas.; IFC. Reading, Pa.

**CRAIG BERNARD HABER**

Accounting  
Phi Kappa Theta; Freshman, Sophomore Honors; Beta Alpha Psi. West Orange, N.J.

**CLARK DETURCK HAHER**

Electrical Engineering  
Zeta Psi; Tau Beta Pi; Freshman, sophomore honors; Eta Kappa Nu; Tau Beta Pi; IEEE, treas; Marching Band, Concert Band. Hatfield, Pa.

**JEAN CHRISTIAN MARIE HAFFNER**

Civil Engineering  
McConn House; ASCE; intramurals, French Club. New Providence, N.J.

**RICHARD ALLEN HALL**

Accounting  
Smiley House, treas.; Freshman and Sophomore honors; Dean's List; Phi Eta Sigma; Beta Alpha Psi; Beta Gamma Sigma; intramurals. Basking Ridge, N.J.

**JUDITH A. HALLEMAN**

Biology  
town; Pre-med Society; Intramural; Glee Club; WLRN; LUV. Bethlehem, Pa.

**THOMAS E. HAMILTON**

Mechanical Engineering  
Chi Psi; Freshman Football. Beaver Falls, Pa.

**JAMES MARK HAMTIL**

Civil Engineering  
Psi Upsilon

Rahway, N.J.

**ROBERT ALAN HANDSCHUE**

Finance  
Beta Theta Pi, social chairman, Varsity Football

Allentown, Pa.

**JUDITH M. HANEMAN**

Biochemistry  
town; Freshman, sophomore honors, Dean's List, Lambda Alpha Bambda, SAACS, treas., intramurals, L.U. Chamber Singers, manager, Mustard & Cheese; LUV

Levittown, Pa.

**REGINA NANCY HANNA**

Social Relations/Urban studies  
RH11: M & M A2, sec., treas, Woman's Volleyball Team; LUV; Women's Intramurals

Allentown, Pa.

**DIANE YVONNE HANSE**

Chemistry  
town; SAACS, pres; Karate Club, Spanish club; LUV; WLV

Chambersburg, Pa.

**DOUGLAS CLARK HANSEN**

Chemical Engineering  
Kappa Alpha, Athletic chairman; Varsity Golf, Varsity Hockey, Capt.

North Haven, Conn

**DOUGLAS MARK HARBAUGH**

Environment Sciences  
Phi Delta Theta, social chairman; Brown & White

Pittsburgh, Pa

**GEORGE J. HARRIGAN**

Acctg.-Manag.  
Leavitt; Social Chairman; Beta Gamma Sigma; LUV

South River, N.J.

**PAUL F. HARTZELL, JR.**

Mechanical Engineering  
Theta Delta Chi; Freshman honors; Baseball; Basketball

Bloomsburg, Pa

**KENNETH TRACY HASTINGS**

Industrial Engineering  
Leavitt House; AIE

Racine, Wis.

**LEONARD CALVIN HAUSE, JR.**

Electrical Engineering  
Psi Upsilon; WLV

Line Lexington, Pa.

**AMIDEE TEBO HAVILAND III**

Government  
Psi Upsilon, steward, athletic Manager; Rugby, Soccer; Freshman Soccer Manager; ROTC

Ridgefield, Conn.

**THOMAS R. HAZLETT**

Mechanical Engineering  
ASME; WLRN; Lehigh Army Skydiving Club

**SCOTT A. HEIM**

Metallurgy  
Theta Delta Chi

Pilmon, Pa.

**MICHAEL N. HELMUS**

Metallurgy  
Freshman and sophomore honors; Dean's List; Tau Beta Pi; Phi Eta Sigma; Intramurals, Marching and Varsity Band; Student Metallurgy Society, president and secretary

Philadelphia, Pa.

**WILLIAM JOSEPH HEMELT**

Electrical Engineering  
Sigma Nu; IEEE; Pre-Law Society; LUV; Brown & White

Baltimore, Md.

**DOUGLAS RAYMOND HENNING**

Management  
Phi Delta Theta, secretary; Brown & White; sports; Class Gift Committee

Garden City, N.Y.

**JEFFREY CHRISTOPHER HERR**

Marketing-Management  
Delta Sigma Phi; Intramurals

Larkspur, Colorado

**LEE WALTER HERRICK**

Industrial Engineering  
Psi Upsilon; corresponding sec

Trenton, N.J.

**GARY JOSEPH HILBERT**

Interdisciplinary  
Beardslee House, Freshman and sophomore honors; Dean's List

Gillette, N.J.

**ROBERT GEORGE HILL, JR.**

Biology  
town; Freshman and sophomore Honors, Phi Eta Sigma; American Chemical Society; Varsity Swimming; Town Council; University scholar.

Bethlehem, Pa.

**GERARD MICHAEL HILLER**

Civil Engineering  
Phi Kappa Theta, sec. and social chairman; Dean's List; Phi Eta Sigma; Tau Beta Pi; Chi Epsilon, pres; ASCE; Intramurals, SAME; Senior Counsellor; C.E. Undergraduate Advisory Board

Wantagh, N.Y.

**BRADFORD L. HILLEGASS**

Accounting  
Smiley House, Treas.

Quakertown, Pa.

**THOMAS EDWARD HIRSCH III**

Mathematics-American Studies  
Taylor; Gryphon Society; Freshman and sophomore Honors; Dean's List; German Honorary Society; Varsity Wrestling; Intramurals; President of Senior Class; Senior Class Representative

Arnold, Md.

**WILLIAM J. HOCHSTRASSER**

Accounting  
town

Wescosville, Pa.

**PHILIP H. HOFMANN JR.**

Industrial Engineering  
Chi Psi; Intramural Manager

Cheltenham, Pa.

**BURT HOFFMAN**

Civil Engineering  
Taylor; Lehigh Long Distance Swimming Trophy; Varsity Swimming

Oreland, Pa.

**MICHAEL JOSEPH HOFFMANN**

Accounting  
Town; Alpha Tau Omega; Trustee Scholarship; Intramurals

Catonsville, Md.

**THOMAS M. HOH**

Marketing-Management  
Delta Sigma Phi, vice president; junior honors; intramurals, Forum; IFC chairman

Whitehall, Pa.

**MICHAEL E. HOHMAN**

Chemical Engineering  
Theta Delta Chi; American Institute of Chemical Engineering; freshman and varsity basketball

Pittsburgh, Pa.

**KEVIN EDWARD HOLLY**

Finance  
Congdon House, treas

Rye, New York

**PATRICIA DEBORAH HOLT**

French-Spanish  
Palmer House; Gryphon society, vice pres.

Philadelphia, Pa.



**OLGA BETH HOLTZ**

Mathematics-Psychology  
Deans List; Psi Chi; Intramurals

Deal, N.J.

**DONALD SPINNEY JOHNSON**

Management-Marketing  
Phi Kappa Theta

Dalton, Mass.

**CARL E. HOOVER**

Accounting  
Town

Lancaster, Pa.

**JAMES ROBERT JOHNSON**

Electrical Engineering  
Bishopthorpe; Drill Team; Lehigh Christian Fellowship

Pennington, N.J.

**TIMOTHY ALAN HORN**

Mechanical Engineering  
Bishopthorpe, ASME; Intramurals

Gilbersville, Pa.

**DAVID MARK JONES**

Psychology  
Town; Dean's List; intramurals; Chi Phi

Pittsburgh, Pa.

**JOHN HOWARD**

Economics  
Lacrosse

Mountain Lakes, N.J.

**KEVIN ROBERT JONES**

American Studies  
Town; Gryphon Society; WLVR, program director

Birmingham, Mi.

**FLOYD JAMES HOWIE III**

Civil Engineering  
Theta Delta Chi; rush chairman, IFC representative

Birmingham, Ala.

**RUSSELL CHARLES JORDAN**

Pre-architecture  
Delta Phi; J.V. Soccer

Endwell, N.Y.

**DAVID ANDREW HOWITT**

Finance  
Chi Psi, rush chairman; freshman football; L.U. Student Investment Fund

River Edge, N.J.

**KATHLEEN E. KANE**

Journalism  
town; Carothers House, pres.; Freshman honors; Intramurals, Brown & White; Mustard and Cheese

York, Pa.

**ANN ELISE HUEHNERGARTH**

English  
town; Brown & White

Princeton, N.J.

**J. CHRISTOPHER KANTARIAN**

Biology  
Tau Epsilon Phi; Sophomore Honors; Mustard & Cheese; Lehigh Skydiving Club

York, Pa.

**DAVID HARRISON HUNTER**

Mechanical Engineering  
Phi Kappa Theta; ASME; Intramurals

Baltimore, Md.

**ROXANNE RENEE KAPIKIAN**

Biology  
town; Intramurals, Forum; RHC representative; LUV; Chamber Singers.

Manhasset, N.Y.

**KIM ALBERT HUSTON**

Civil Engineering  
Phi Kappa Theta; ASCE

Marietta, Ohio

**VEDULA KASIPATI**

Chemical Engineering  
Bishopthorpe; Freshman honors; AICHE; intramurals; India ass; RHC; Beardslee House, sec.

Middletown, Pa.

**ANDREW CHARLES HUTNIKOFF**

Biology  
Chi Phi, House Manager; Intramural football

Wading River, N.Y.

**DAVID ROBERT KEANEY**

Chemical Engineering  
Delta Sigma Phi, sec; Freshman, sophomore Honors, intramurals; WLRN

Pittsburgh, Pa.

**MARTIN BERNARD HYZINSKI**

Chemistry  
Stevens House; LUV; Lehigh University; Gryphon Society

Nanticoke, Pa.

**JOSEPH WALTER IAGULLI**

Industrial Engineering  
Delta Chi, house manager; Freshman Honors; AIEE, SEC

Needham, Mass.

**GRETCHEN LENGEL KELLY**

French-Spanish-Internation Relations  
town; Lehigh Alumni Award; French Club; Internation Relations Club

Newport, Pa.

**JOHN T. IGNATOSKY, JR.**

Mechanical Engineering  
Phi Kappa Theta; ASME

Reading, Pa.

**HENRY JOSEPH KELLY**

Civil Engineering  
Theta Delta Chi; ASCE; Varsity Soccer

Springfield, Pa.

**FRANCIS JOSEPH INGRASSIA**

Finance  
Tau Epsilon Phi, pres; Phi Eta Sigma; Intramurals, WLVR

Glen Cove, N.Y.

**MICHAEL A. KELLY**

History  
Phi Gamma Delta; Dean's List; Freshman, Sophomore, Junior Honors; Phi Alpha Theta; Varsity Wrestling; Boxing Club; Pre-Law Society

Cumberland, R.I.

**PAUL JOHN IRVINE**

Electrical Engineering  
Leavitt, intramurals manager; Amateur Radio Club

Old Tappan, N.J.

**WILLIAM J. KELLY**

Electrical Engineering  
town; IEEE; Intramurals; Town Council; Alpha Lambda Omega, pres.

Emmaus, Pa.

**EILEEN PATRICIA JACKSON**

Geology  
town; Mustard & Cheese

Hopewell, N.J.

**CLARK MOREY KERR, JR.**

Biology  
Sigma Phi Epsilon; Dean's List

Irwin, Pa.

**JOSEPH F. JANISZEWSKI**

Metallurgy  
Zeta Psi; ASME; Lehigh Marching Band, drum major

Fleetwood, Pa.

**THOMAS EUGENE KERSTEN**

Political Science  
Leavitt, sec; Sophomore and Juniors honors, Dean's List; Washington Semester; Vice Pres. of Leviathan Club; LUV

Orange, Conn.

**MATTHEW SETH JOFFE**

Psychology-French  
LUV

Plainview, N.Y.

**HENRY MARC KESTENBAUM**

Psychology  
Sigma Phi Epsilon; Varsity Golf; WLVR  
Somerville, N.J.

**DAMON DUDLEY KEYES**

Accounting  
Phi Sigma Kappa; Football; Lacrosse  
Huntington, N.Y.

**AMIN KHALIFA**

Industrial Engineering  
Delta Chi, social chairman; AIE; Intramurals; Brown & White  
Bronxville, N.Y.

**MARK M. KIMAK**

Economics-Chemical Engineering  
Sigma Phi, Pres; AICHE; Intramurals; Brown & White  
Mountainside, N.J.

**MARGARET EMILY KINCAID**

Mathematics-Information Science  
Town; Sophomore honors  
Allentown, Pa.

**NICHOLAS ROBERT KINSLEY**

Accounting  
Phi Delta Theta  
New Canaan, Conn.

**BRENDAN KIRBY**

Electrical Engineering  
Eta Kappa Nu; Phi Eta Sigma; Newman Group  
Garden City, N.Y.

**ROBERT GARY KITCHEN**

Chemical Engineering  
Phi Kappa Theta; pres. and sec; Freshman Honors & AICHE  
Carbondale, Pa.

**MARGARET M. KITTEK**

Chemistry  
town; Freshman, sophomore; junior honors; Dean's List; Student Affiliates of the American Chemical Society; Intramurals; Town Council; Brown & white; Cyanide  
Bethlehem, Pa.

**JOHN BUCK KITTO, JR.**

Mechanical Engineering  
town; Scott Paper Scholarship Award; Tau Beta Pi; Pi Tau Sigma; ASME; Deans List; RHC; WLRN; Cyanide  
Flourtown, Pa.

**RICHARD WILLIAM KLEIN**

Industrial Engineering  
Delta Phi, vice president; Freshman Honors; Dean's List  
New Brunswick, N.J.

**MICHAEL E. KLEPPINGER**

Electrical Engineering  
IEEE; SSDO  
Allentown, Pa.

**PHILIP ENGEL KLINE**

Economics  
Sigma Alpha Mu, rush chairman, IFC Representative; IFC; Forum  
Yardley, Pa.

**C. WAYNE KLING**

Civil Engineering  
Congdon House, sec, Emery House, pres; Freshman Honors; ASCE; Marching Band, Varsity Band, Concert Band; Alpha Phi Omega  
Elliottsburg, Pa.

**LEONARD JOHN KOBESKI**

Civil Engineering  
Delta Phi; ASCE  
Factoryville, Pa.

**STEPHEN J. KOCZIRKA**

Chemical Engineering  
Alpha Lambda Omega; AICHE; Town council, sec; Intramurals  
Allentown, Pa.

**LESLIE FRANCIS KONKOLY**

Industrial Engineering  
Leavitt House; Freshman Honors; AIE; Intramurals; RHC representative  
Glenside, Pa.

**GENE C. KOONTZ**

Civil Engineering  
Phi Delta Theta; Dean's List; ASCE; Freshman Basketball  
Bedford, Pa.

**ROBERT W. KOVACS**

Mechanical Engineering  
Theta Xi; ASME; Intramurals; Fencing Club, Vice President.  
Montclair, N.J.

**MICHAEL JOHN KOWALYSHYN**

Biology  
Thornburg; Sophomore Honors; Phi Eta Sigma; LUV  
Columbia, Md.

**SCOTT HOWARD KRESS**

Marketing-Management  
Beta Theta Pi, house manager; Football  
Allentown, Pa.

**DAVID B. KRIMMEL**

Pre architecture  
SMACS  
Whippany, N.J.

**RICHARD FRANCIS KROMBEL**

Psychology-Social Relations  
Taylor; Deans List; WLRN, program director; LUV  
Hamden, Ct.

**MARTIN A. KRON**

Accounting  
Tau Epsilon Phi, IFC representative; Dean's List; WLRN, music director  
Fort Lee, N.J.

**THEODORE ALEXANDER KRUPA**

Physics  
town; Society of Physics Students; Computer society; Photo Club; Newman Club  
Allentown, Pa.

**STEVEN ANDREW KUHLS**

Chemical Engineering  
Sigma Phi Epsilon, activities Chairman; AICHE; Intramurals  
Rochester, N.Y.

**WILLIAM PAUL KUNKLE**

Industrial Engineering  
Leavitt House  
Harrisburg, Pa.

**THOMAS PATRICK KYRITZ**

Civil Engineering  
Congdon House; ASCE; Intramurals  
New Milford, N.J.

**RANDAL F. LAFOLLETTE**

Geology  
Psi Upsilon; Varsity Rifle  
Robeonia, Pa.

**DAVID EDWARD LARSON**

Electrical Engineering  
Pi Lambda Phi, pledge master; IEEE; Band; SSDO; Computer Society  
Malvern, Pa.

**ALAN RAYMOND LARSON**

Civil Engineering  
Smiley House  
Kylertown, Pa.

**JOHN ALBERT LATIMER**

Mechanical Engineering  
Delta Phi, pledge Master; ASME  
Jackson, Miss.

**NANCY STUART LATTIN**

Psychology-Social Psychology  
town; sophomore honors, Junior Honors, Dean's List; Powderpuff Football; Carothers House, social chairman; Intramural Manager, Richards 4  
New London, Ct.

- JAMES RALPH LAU**  
Mechanical Engineer  
Alpha Sigma Phi; Pi Tau Sigma; ASME  
Shiremanstown, Pa.
- CLIFFORD I. LAVINE**  
Accounting  
Theta Chi, rush chairman; Sophomore Honors; Dean's List; Forum; LUV; Cyanide; Pre-Law Society  
Langhorne, Pa.
- JEFFREY ALLEN LAZAR**  
Mechanical engineering  
town; ASME; Alpha Lambda Omega; Town Council  
Bethlehem, Pa.
- CATHY ELLEN LAZARUS**  
Biology-Chemistry  
Carothers; Cheerleader  
Hewlett, N.Y.
- MICHAEL C. LECHNER**  
Finance  
Alpha Tau Omega, sec; football  
Little York, N.J.
- ARTHUR H. LEE**  
Accounting  
Bishopthorpe, treas; Outing club; Investment Club  
New Vernon, N.J.
- EDWARD E. LEHR**  
Chemical Engineering  
Town; freshman honors; Phi Eta Sigma; Tau Beta Pi; Alpha Lambda Omega; Town Council  
Allentown, Pa.
- THEODORE VICTOR LENTHE**  
Electrical Engineering  
Leavitt; Freshman and sophomore honors; Tau Beta Pi; IEEE; Band, student director; Chamber music; Lehigh University Committee for the Performing Arts  
Springfield, Pa.
- FRANK LICARI**  
Mechanical Engineer  
town; ASME  
Emmaus, Pa.
- MICHAEL JOHN LIEBERMAN**  
Marketing-Management  
Phi Sigma Kappa; varsity wrestling  
Allentown, Pa.
- MARK CORTLAND LINDER**  
Economics  
Alpha Ci Rho; Cyanide; SAC Concert Chairman  
Atherton, Calif.
- NICHOLAS F. LINDTNER**  
Metallurgy-Material Science  
Taylor; freshman and sophomore Honors  
Allentown, Pa.
- THOMAS ERICH LINNEMANN**  
Management-Marketing  
SMAGS; Dean's List  
Leonia, N.J.
- ROBERT EDWIN LINNEY**  
Mechanical Engineering-Psychology  
town; LUV  
Fairfield, Conn.
- KATHY ANN LISS**  
Accounting  
town; Powder Puff Football; Women's Caucas; Pre-Law Society; Class Gift Committee; LUV  
Philadelphia, Pa.
- JOHN BERNARD LIZAK, JR.**  
Geology  
town; freshman and sophomore honors; Scuba diving club  
Northampton, Pa.
- MARK B. LOIZEAUX**  
Chemistry  
Sigma Chi; Freshman Honors; Dean's List; LUV  
Plainfield, N.J.
- RICKY MITCHELL LOPATIN**  
Accounting  
RH-11; Intramurals  
Havertown, Pa.
- MICHAEL R. LOPEZ**  
Accounting  
Pi Kappa Alpha, treas and sec; Freshman, sophomore honors; Beta Alpha Psi; Intramurals  
Valley Stream, N.Y.
- STEVEN E. LORD**  
Accounting  
Congdon House; Beta Gamma Sigma; WLRN, program director; Chess Club, Tournament director  
Somerset, Mass.
- JAMES EUGENE LUBARSKY**  
Biology  
Sigma Phi, president, vice president, rush and social chairman; rugby  
Cedar Grove, N.J.
- PAUL KARL LUFF**  
Mechanical Engineering  
Delta Upsilon  
Lehigh Rugby Club; Arnold Air Society; ROTC
- STEVEN ALAN LUPINACCI**  
Accounting  
Kappa Alpha, vice president; William L. Estes Award; Pre-Law Society  
Darien, Ct.
- WILLIAM LUSIGNEA**  
Accounting  
Smags; Beta Alpha Pi; sophomore honors; Dean's List; Junior Varsity Baseball  
Huntingdon Vally, Pa.
- JOHN J. LYDEN, JR.**  
Management  
town; Dean's List; Intramurals  
Parsippany, N.J.
- MARTIN J. LYNN**  
Industrial Engineering  
Beta Theta Pi; Varsity Wrestling; AIE, sec. and treas.  
Bethlehem, Pa.
- SHAHREZAD MABOURAKH**  
Math-Computer Science  
Town; Computer Society  
Allentown, Pa.
- JEFFRY P. MACKEVICH**  
Electrical Engineering  
Pi Lambda Phi; Rushing Committee; Chairman, IEEE; JV Soccer; Brown & White, layout editor; Commodore, Vice-Commodore, Sailing Club  
Cranford, N.J.
- MICHAEL XAVIER MAIDA**  
Electrical Engineering  
Town; Freshman, Sophomore Honors; Dean's List; Eta Kappa Nu; IEEE; Gryphon Tutor; Volunteers Council  
Wayne, Pa.
- WILLIAM ERNST MAIER, JR.**  
Electrical Engineering  
Williams House; IEEE; Head Manager, Varsity Football; Lehigh Television Network; WLRN  
Middletown, N.J.
- JUDITH ANNE MANNS**  
Finance  
Richards; Field Hockey, Co-Captain; Powderpuff  
Broomall, Pa.
- SCOTT R. MANSFIELD**  
Civil Engineering  
Theta Chi, Vice-President; President's Award; ASCE; Society of American Military Engineers; LU Skydivers  
Pittsburgh, Pa.



**CYNTHIA LEE MANWILLER**

Marketing  
Town; Wyomissing, Pa.  
Sophomore Honors

**FRANK STANLEY STEVEN MARKOSKY**

Biology  
McConn; Dean's List; Phi Eta Sigma; Basketball Manager  
Irwin, Pa.

**MICHAEL JOSEPH MARMO**

Chemistry  
McConn; Student Affiliate-American Chemical Society; Intramurals  
Bernardsville, N.J.

**HENRY JOHN MASER III**

Civil Engineering  
Town  
Philadelphia, Pa.

**ANN R. MARTINSON**

Economics-Finance  
M & M; Dean's List; Beta Gamma Sigma, President; Cyanide, President; Forum;  
SAC; Gryphon Society; Brown & White, Business Manager  
Wyckoff, N.J.

**PETER HENRY MARTIN**

Civil Engineering  
Chi Phi, Vice President; Chi Epsilon; ASCE; Investment Club  
Basking Ridge, N.J.

**MICHAEL CHRIS MASKALERIS**

Government  
Bishopthorpe; M & M, Treasurer; Cyanide; Forum; RHC  
Camp Springs, Md.

**ALAN GERARD MASSARA**

Civil Engineering  
Delta Upsilon, President; Freshman, Sophomore Honors; Chi Epsilon,  
Treasurer; JV Wrestling; Rugby Club, Captain, Senior Counselor  
Neptune, N.J.

**ROBERT D. MATHIS**

Biology  
Gryphon Society; FISH; Volunteers Council  
Egg Harbor City, N.J.

**LYNN ELLEN MAURER**

ESRM  
Bishopthorpe; RHC; Freshman Honors; Dean's List; Intramurals  
Cherry Hill, N.J.

**EDWARD C. MAYER**

Mechanical Engineering  
Town  
Acton, Mass.

**GREGORY McCARTHY**

Chemical Engineering  
Taylor; Dean's List; Freshman, Sophomore Honors; AICHE; Intramurals; Karate  
Harrisburg, Pa.

**PHILIP McCARTHY**

Accounting  
Sigma Chi, Scholarship Chairman; Football; Lacrosse  
Valley Cottage, N.Y.

**ROBERT CHARLES McCARTHY, JR.**

Finance  
Kappa Sigma; Boxing Club, President; Forum; Committee on Discipline; Senior  
Class Gift Committee, Vice Chairman  
Bethel Park, Pa.

**SCOTT WILLIAM McCARTY**

Accounting  
Stevens House; Sophomore Honors; Circle K Club, Treasurer, President;  
Intramurals  
Bethlehem, Pa.

**CANDACE G. McCOY**

Government  
SMAGS; Freshman, Sophomore Honors; Dean's List; Powderpuff Football;  
French Club; Volunteers Council; Sweet Briar Junior Year Abroad  
Reading, Pa.

**PETER JOHN McDONOUGH**

English-Psychology  
Sigma Chi, Scholarship Committee  
Plainfield, N.J.

**THOMAS JOSEPH McGEEHIN**

Finance  
Phi Sigma Kappa  
Towanda, Pa.

**JAMES HARRY McGRATH, JR.**

Industrial Engineering  
Alpha Sigma Phi; AIE  
Harrisburg, Pa.

**ROGER S. McKINNEY**

Chemical Engineering  
Sigma Phi Epsilon; AICHE; Intramurals; Senior Counselor  
Dresher, Pa.

**CHARLES E. McMICHAEL**

Accounting  
Psi Upsilon, Vice President; Freshman, Sophomore Honors; Dean's List; Beta  
Alpha Psi; Intramurals  
Rahway, N.J.

**ROBERT NEALE McMICHAEL III**

Accounting  
RH-11; Freshman Honors; National Merit Scholarship; University Scholar;  
Beta Gamma Sigma, Vice President; Intramurals; Accounting Internship  
Pittsburgh, Pa.

**ELAINE McNALLY**

Psychology  
Williams House  
Lebanon, Pa.

**RICHARD PAUL McNINNEY, JR.**

Mechanical Engineering  
Town; Freshman, Sophomore Honors; Dean's List; Pi Tau Sigma; ASME  
Waretown, N.J.

**DENNIS JOHN MECKLER**

Industrial Engineering  
Beta Theta Pi, President  
Nazareth, Pa.

**NAZ MICHAEL MEDEI**

Mechanical Engineering  
Town; Dean's List; ASME; Bishopthorpe, Social Member  
Bethlehem, Pa.

**MICHAEL LEE MENDELSON**

Chemical Engineering  
Tau Epsilon Phi, Vice President, Scribe, Athletic Manager; AICHE; Intramurals;  
Volunteers Council; Hillel  
Plainview, N.Y.

**CONSTANCE ANN MENTZER**

Computer Science-Mathematics  
Carothers House; Freshman, Sophomore Honors, Dean's List; Lambda Alpha  
Lambda Society; Intramurals; Computer Society  
Emmaus, Pa.

**MARK J. MENZA**

Biology  
Alpha Chi Rho; Intramurals; Soccer  
Livingston, N.J.

**KEITH DENNIS MERRICK**

Metallurgy  
Alpha Chi Rho; Dean's List; Freshman Honors; Student Metallurgy Society;  
Volunteers Council  
Grafton, Mass.

**DENNIS R. MERTZ**

Civil Engineering  
Town; Dean's List; American Society of Civil Engineers  
Trexlerstown, Pa.

**JANICE ANN METERKO**

Government-Spanish  
Williams House; Intramurals; Women's Caucus; Washington Semester  
Program  
Bethlehem, Pa.

- ROBERT BRUCE METTER**  
Finance  
SMAGS, Pi Kappa Alpha  
Barrington, Ill.
- PETER JOHN MEZAR**  
Electrical Engineering  
Tau Epsilon Phi; Band; WLVR  
Quakertown, Pa.
- DAVID KENT MILLER**  
Industrial Engineering  
Delta Sigma Phi; AIE  
Brookville, Pa.
- KENNETH LESTER MILLER**  
Biology  
Psi Upsilon, President, Recording Secretary; Varsity Rifle Team; ROTC Rifle Team; Robert E. Coates, Jr. Memorial Rifle Trophy; Outstanding Member Varsity Rifle Team  
Livingston, N.J.
- MICHAEL D. MILLER**  
Industrial Engineering  
Sigma Phi Epsilon, Secretary, Rush Chairman; AIE; Varsity Hockey; Varsity Band; Brown & White Sports Staff  
Central Valley, N.Y.
- RODNEY GEORGE MILLER**  
Chemistry  
Town; Student Affiliates of the American Chemical Society; Intramurals; SAACS tutor  
Bethlehem, Pa.
- RICHARD ANTHONY MINGIONE**  
Civil Engineering  
Alpha Chi Rho, President, Secretary; Dean's List; Freshman, Sophomore Honors; Tau Beta Pi; ASCE; Cross Country; IFC; Student Advisory Board, Civil Engineering  
Downingtown, Pa.
- HENRY WILLIAM MOHRMANN, III**  
Civil Engineering-Industrial Engineering  
Alpha Tau Omega, President; ASCE; Freshman, JV Wrestling; Intramurals; Air Force Association; AFROTC  
Richmond Hill, N.Y.
- WILLIAM JAMES MONGON, JR.**  
Mechanical Engineering  
Sigma Phi Epsilon, House Manager, IFC Representative, Social Chairman; ASME; Christian Science Organization, President; Chaplain's Council; Senior Engineering Counselor  
Trenton, N.J.
- SUSAN PHYLLIS MONKEMEIER**  
Management-Marketing  
M & M; A-3, President; Dean's List; Volunteers Council; WLRN; Epitome, Business Staff; Social Chairperson, M & M; A-3  
Livingston, N.J.
- WALTER MORKOWCHUK**  
Mechanical Engineering  
Alpha Lambda Omega; ASME; Intramurals; Town Council  
Whitehall, Pa.
- STEPHEN K. MUELLER**  
Electrical Engineering  
Beta Theta Pi, Pledge Chief  
Rochester, N.Y.
- DAVID THOMAS MULDBERG**  
Accounting  
Smags; Pi Lambda Phi, Secretary; Squash Team; Intramurals; Volunteers Council; Visiting Lecturers Committee, Chairman; Brown & White; WLVR  
South Orange, N.J.
- DANIEL JOSEPH MULLANE**  
Management  
Chi Psi, Pledge Chairman, Social Chairman; Football; Skydiving Club  
New City, N.Y.
- MARY ELLEN MULLANE**  
Social Psychology-Spanish  
Town; Intramurals; Freshman Camp Counselor; Big Sister Program  
New City, N.Y.
- RONALD MUNDT**  
Electrical Engineering  
SMAGS; IEEE  
Robbinsville, N.J.
- JAMES J. MURPHY**  
Pre-Architecture-Urban Studies  
Sigma Phi Epsilon; Dubach Award; Intramurals  
Media, Pa.
- ADOLFO G. MURPHY**  
Chemical Engineering  
Town; AICHE; Soccer; Town Council  
Madrid, Spain
- ARTHUR JOSEPH MURRAY**  
Electrical Engineering  
Lambda Chi Alpha, Vice President; IEEE; Varsity Band; Jazz Ensemble  
Pottsville, Pa.
- MARTIN MUTSCH**  
Mechanical Engineering  
Town; Taylor, President II; LTN; ASME; Volunteers Council; Student Intern Project  
Wyckoff, N.J.
- KEITH WAYNE NAGY**  
Accounting  
Theta Chi, President, Pledge Master; Forum; SAC; IFC; RHC; Mustard and Cheese Dramatic Club  
Plainfield, N.J.
- ROBERT ASH NAUNAS, JR.**  
Electrical Engineering  
RH-11; IEEE; Computer Society  
Bloomsburg, Pa.
- THOMAS CHARLES NEHRING**  
Electrical Engineering  
Delta Upsilon; IEEE  
Massapequa, N.Y.
- ANTHONY R. NESI**  
Biology  
Sigma Phi, House Manager, Steward; Freshman, Sophomore Honors; Pre-Law Society; Intramurals; Brown and White, Circulation Manager  
Pelham, N.Y.
- DAVID BARRY NEWMAN**  
Economics  
Leavitt House, Treasurer; Dean's List, Freshman, Sophomore Honors  
Jamaica Estates, N.Y.
- TOM ERLING NILSEN**  
Accounting  
Alpha Chi Rho, Rushing Chairman, Treasurer; Dean's List; Sophomore Honors; Beta Alpha Psi, President; Intramurals  
Rockaway, N.J.
- DAVID THOMAS NOBLE**  
Environmental Science-Resource Management  
Smiley House, President, Social Chairman; Intramurals; Mustard & Cheese; Glee Club; LRN; SAC; RHC  
Westchester, Ill.
- THOMAS J. NOLAN**  
Biology  
McConn House; Freshman, Sophomore Honors; Dean's List  
Upper Saddle River, N.J.
- ALAN LESLIE NOTARY**  
Civil Engineering  
Gryphon Society, Area Coordinator  
Monroeville, Pa.
- STEVEN PAUL NOWICK**  
Industrial Engineering  
Delta Sigma Phi., President, Social Chairman; Dean's List; National Merit Scholar; Phi Eta Sigma; Tau Beta Pi; Alpha Pi Mu; AIE; LRN; IFC, President, Treasurer; FMA, Board of Directors; Pre-Law Society; Student Relations Committee of Alumni Association  
Williamsville, N.Y.
- PATRICIA ANN OBERFELL**  
Spanish-Government  
Town; Dean's List; Gryphon Society  
Bethlehem, Pa.

**PATRICIA CAROL OERTLE**

Psychology Sheboygan, Wis.  
 Town; Dean's List; Intramurals; Volunteers Council; Sailing Team

**DANIEL R. OMSTEAD**

Civil Engineering Harrington Park, N.J.  
 Theta Xi; ASCE; Intramurals; Forum

**GEORGE WAYNE ONDRA**

Electrical Engineering Riverdale, N.Y.  
 Dravo House, President; Dean's List; Freshman Honors; Phi Eta Sigma; Tau Beta Pi; Eta Kappa Nu, Vice President; IEEE; Computer Society; Engineering Counselor

**DAVID MICHAEL ORAVETZ**

Electrical Engineering Imperial, Pa.  
 RH-11; Williams, Vice President; Sophomore Honors; Volunteers Council; Epiphany Movie Series; IEEE

**NANCY ELLEN ORESSIE**

Finance-Economics Hazleton, Pa.  
 SMAGS; Sophomore Honors; Dean's List; Intramurals; Big Sister Program; Mustard and Cheese; AIESEC, Secretary; French Club, Vice President

**EDWARD BRASWELL ORTH**

Accounting Mendenhall, Pa.

**MARGARET ALISON ORTH**

Art History Barrington, Ill.  
 Town; WLVR

**THOMAS WILLIAM OSHNOCK III**

Chemical Engineering Greensburg, Pa.  
 Theta Xi; Dean's List; AICE; Intramural Athletic Manager; Marching Band; Concert Band; Clarinet Quartet

**JAMES EDWARD OSLISLO**

Civil Engineering Rahway, N.J.  
 Psi Upsilon, Secretary; Swimming Team

**THOMAS DANIEL OWEN, JR.**

Civil Engineering Cumbola, Pa.  
 Delta Chi

**CRAIG GEN OYE**

Electrical Engineering Willow Grove, Pa.  
 Taylor; Freshman, Sophomore Honors; Eta Kappa Nu; Eta Kappa Nu Prize; IEEE

**JOHN DOMINIC PACE**

Civil Engineering Sayre, Pa.  
 McConn House; Class of "53" Scholarship; Intramurals; ASCE

**JANE A. PALESTINE**

English New Bedford, Mass.  
 Town; Freshman, Sophomore Honors; Lehigh Arts Council; Epitome, Phi Beta Kappa

**KENNETH L. PAPE III**

Biology East Brunswick, N.J.  
 SMAGS

**GREGORY JAMES PARADIS**

Industrial Engineering Newark Valley, N.Y.  
 Chi Psi; AIIIE; Golf

**PATRICIA A. PARKER**

American Studies-Accounting Hellertown, Pa.  
 Town; Sophomore Honors; Intramurals; Mustard and Cheese

**ROBERT WADE PARKER**

Geology Mantua, N.J.  
 Sigma Phi Epsilon, Recorder; Intramurals; AFROTC

**WILLIAM MERCIER PARKER III**

Civil Engineering Hinsdale, Ill.  
 Theta Xi, Correspondence Secretary; Marching Band

**LAURIE ANNE PARTRIDGE**

Finance-Marketing Mechanicsburg, Pa.  
 M & M A-3, Social Chairman; Dean's List; Powder Puff; Tennis; Softball; LRN; Pre-Law Society; Sailing; Intramurals; Woman's Caucus; The Harrisburg Urban Semester

**THOMAS A. PASQUINI**

ESRM-Geology Albany, N.Y.  
 Chi Psi

**WILLIAM MARK PATCHAK**

Chemical Engineering West Hazelton, Pa.  
 Phi Kappa Theta, Recording Secretary; Dean's List; Freshman Honor Society; AICHE; Intramurals; Senior Counselor

**WILLIAM BRUCE PATERSON**

Finance Summit, N.J.  
 Kappa Sigma

**WILLIAM V. PAUL**

Chemical Engineering Brooklyn, N.Y.  
 Town; AICHE; Tennis; Track Team; Intramurals; OEA, Vice President; Karate; Volunteers Council

**BRUCE NIKOLAUS PAWELKA**

Accounting Waldwick, N.J.  
 Alpha Chi Rho, Executive Council Member; Intramurals

**SCOTT ROBERT PENNIMAN**

Journalism Gwynedd Valley, Pa.  
 Town; Brown and White

**MICHAEL ROBERT PENNINO**

Accounting Fairfield, N.J.  
 Delta Tau Delta, Steward

**GLEN ALLEN PETERS**

Chemical Engineering Camp Hill, Pa.  
 Delta Phi; Intramurals

**DAVID CHRISTIAN PETERSON**

Accounting-Management Pittsburgh, Pa.  
 Dravo House; Freshman, Sophomore Honors; Beta Alpha Psi; Intramurals; Alpha Phi Omega; Arnold Air Society; Residence Halls Concessions Manager; Leavitt House, Social Member

**GARY EDWARD PETERSON**

History Closter, N.J.  
 Delta Phi, Vice President, Steward, Alumni and Public Relations Manager; Phi Alpha Theta; Williams Extempore Speech Contest, Two First Places; Pre-Law Society, President and Founder; Volunteers Council; Class Gift Committee; WLTN; Freshman, Sophomore and Departmental Honors

**KENNETH ROGER PETERSON**

Accounting Brooklyn, N.Y.  
 Delta Upsilon, Treasurer

**WILLIAM JOSEPH PIEL**

Chemical Engineering New Philadelphia, Pa.  
 Alpha Tau Omega; Freshman, Sophomore Honors; Dean's List; Varsity Football

**MICHAEL ALAN PIERCE**

Civil Engineering Glen Ridge, N.J.  
 Leavitt House; ASCE; Intramurals; Brown and White Photographer; Epitome Photographer

**WAYNE BRUCE PINEAULT**

Mathematics Norwich, Conn.  
 Williams House; Chess Club, President; Intercollegiate Ping Pong



**THOMAS R. PINTO**

Chemical Engineering Paramus, N.J.  
Sigma Alpha Mu; Freshman Honors; AICHE; Intramurals; Judo Club; Karate Club

**JOHN KENNETH PLOTKIN**

Mechanical Engineering Linden, N.J.  
Leavitt House; ASME; Intramurals

**ALEXANDER PLUSHANSKI III**

Industrial Engineering Clinton, N.J.  
Smiley House; AIEE; Intramurals

**ROBERT STUART POLLACK**

History Orwigsburg, Pa.  
Pi Kappa Alpha, Secretary; Freshman Honors; Tennis; Ski Club; Intramurals

**JOHN ANTHONY POMPEO**

Electrical Engineering South Williamsport, Pa.  
Thornburg House; Dean's List; Freshman, Sophomore Honors; IEEE; AFROTC

**FREDRIC PONDO**

Civil Engineering Hellertown, Pa.  
Town; Dean's List; ASCE; Intramurals; Alpha Lambda Omega; Senior Counselor; Undergraduate Student Advisory Board, Dept. of C.E.

**PHILIP BYRON PORTER**

Government Middlebury, Conn.  
Phi Delta Theta, President; Pre-Law Society

**MITCHELL ALAN POST**

Economics-Finance Kendall Park, N.J.  
SMAGS; Dean's List; Freshman, Sophomore Honors

**TIMOTHY CLARK POWER**

Chemical Engineering Trenton, N.J.  
Phi Delta Theta; JV Baseball; Intramurals

**DOUGLAS RICHARD POWERS**

Economics Verona, N.J.  
Phi Kappa Theta, President, Vice President, Steward; Skydiving Club

**ROBERT PRATICO**

Mechanical Engineering Somerdale, N.J.  
Leavitt House; Dean's List; Tau Beta Pi; Pi Tau Sigma; ASME; Intramurals

**KENNETH L. PROBST**

Management Harrisburg, Pa.  
Alpha Tau Omega; Football; Track; Intramurals

**ROBERT STEPHAN PYATEK**

International Relations Elizabeth, N.J.  
Town; Volunteers Council

**DEAN ANTHONY RACIOPPI**

Geology Oceanport, N.J.  
Delta Tau Delta; Dean's List; Football; Baseball; Intramurals

**WILLIAM CLARK RAND**

Fine Arts-Pre-Architecture Weston, Mass.  
Delta Phi, House Manager

**JAMES V. RANDOLPH**

Civil Engineering Nazareth, Pa.  
Sigma Chi, Asst. Pledge Master; ASCE; Varsity Football; Intramurals; Volunteers Council

**WILLIAM CHARLES RANKIN III**

Civil Engineering Wheaton, Md.  
Beardslee House, House Manager; ASCE; Forum; Intramurals

**TERI LEE REGAN**

Chemical Engineering Allentown, Pa.  
M & M, Section President, Social Chairman; Forum; Volunteers Council; Senior Counselor

**THOMAS E. REID**

Electrical Engineering Rosemont, Pa.  
Sigma Nu, Scholarship Chairman; Glee Club; LVR; IEEE

**JAMES S. REILLY, JR.**

Management Oyster Bay, N.Y.  
Town

**DALE LEON REPERT**

Civil Engineering Myerstown, Pa.  
Tau Epsilon Phi; Varsity Golf, Co-Captain

**DAVID SEAMAN REYNOLDS**

Finance Bronxville, N.Y.  
Delta Chi, Treasurer

**SCOTT TIMOTHY RHOADS**

Accounting Robeson, Pa.  
Kappa Alpha, Treasurer; Intramurals; Marching Band; Concert Band; Stage Band; Jazz Band

**GUY LEON RICCI**

Electrical Engineering Harrisburg, Pa.  
Stevens House

**JOHN LAWRENCE RICCI**

Biology Scarsdale, N.Y.  
RH-11; Freshman, Sophomore Honors; Dean's List; Band; Volunteers Council

**DAVID H. RICHARDS**

Accounting Morristown, N.J.  
SMAGS; Dean's List; Freshman, Sophomore Honors; Beta Alpha Psi; Intramurals; Mustard and Cheese

**JAMES ISSAM RICHIE**

Accounting Bethlehem, Pa.  
Beta Theta Pi; Wrestling

**FREDERICK MADISON RIDGE, JR.**

Industrial Engineering Penndel, Pa.  
Dravo House

**JAMES ANDREW ROBBINS**

Finance Valley Stream, N.Y.  
Sigma Nu, President, Secretary; Volunteers Council; Forum; Mustard and Cheese; Pre-Law Society

**PHILIP JESSOP RODGERS**

Industrial Engineering Media, Pa.  
Thornburg House; AIEE; ASME

**DAVID THOMAS ROEDING**

Finance Kennesaw, Ga.  
Phi Delta Theta

**ROBERT WILLIAM ROEMER**

Chemical Engineering Tamaqua, Pa.  
Leavitt House; AICHE

**WILLIAM CHARLES ROMAN**

Chemical Engineering Brockport, N.Y.  
Sigma Chi; Varsity Football; Boxing Club

**ALTON DALE ROMIG, JR.**

Metallurgy-Materials Science Telford, Pa.  
Town Council, Secretary; Freshman, Sophomore Honors; Dean's List; Departmental Honors; Phi Eta Sigma; Tau Beta Pi; Student Metallurgy Society, Secretary — Treasurer; Intramurals

**MICHAEL J. RONAN**

Finance West Long Branch, N.J.  
Delta Tau Delta, Asst. Treasurer; Freshman Football; Drama Club; Intramurals

**ARTHUR S. ROSENBAUM**

Geology Newark, N.J.  
Theta Xi

**NEIL ALAN ROSENBERG**

Mechanical Engineering Scranton, Pa.  
Phi Sigma Kappa

**NOLAN LEE ROTHKOPF**

Accounting New Rochelle, N.Y.  
Stevens House, President, Vice President; Tennis; Softball; Forum; IR Club;  
Brown and White Photographer; Hillel; Investment Club; Circle K Club;  
Volunteers Council

**ROBERT A. RUDZKI**

Industrial Engineering Bethlehem, Pa.  
Town Council, Treasurer; Freshman, Sophomore Honors; Dean's List; Tau Beta  
Pi, Vice President; Alpha Pi Mu, President; AIEE; Intramurals; Computer  
Society; Investment Club; Alpha Lambda Omega

**MICHAEL THOMAS RUGGERI**

Accounting Bethlehem, Pa.  
Town; Freshman, Sophomore Honors

**DANIEL EDWARD RUPPERT**

Biology Middletown, N.Y.  
Beta Theta Pi, Pledge Master; Varsity Football

**FRANK PAUL SABO**

Psychology Summit, N.J.  
Chi Psi; IFC; Chi Psi Scholastic Improvement Award; Intramurals; Investment  
Club, Vice President

**MICHAEL JOSEPH SALIBA**

Civil Engineering Bethlehem, Pa.  
Delta Chi; Sophomore Honors; ASCE; Intramurals

**BRUCE WILLIAM SALLER**

Electrical Engineering Somerville, N.J.  
Leavitt House; Freshman, Sophomore Honors; Dean's List; Eta Kappa Nu;  
Volunteers Council; RHC

**THOMAS ALAN SALTER**

Electrical Engineering Norristown, Pa.  
Beardslee; Dean's List; Eta Kappa Nu, Corresponding Secretary; IEEE

**ROBERT EYNOW SAMPSON, JR.**

Chemical Engineering Pittsburgh, Pa.  
Delta Upsilon

**CHARLES EDWARD SANTANGELO, JR.**

Chemistry Norristown, Pa.  
Alpha Lambda Omega, Social Chairman

**FRANCINE SANTOMENO**

Psychology Verona, N.J.  
SMAGS; Cheerleader

**AMY SATULOFF**

Psychology Harrison, N.Y.  
Town; Sophomore Honors; Dean's List; Epitome; Brown and White; WLRN;  
Mustard and Cheese

**EDWARD STEVEN SAVIANO**

Accounting-Finance Harrison, N.Y.  
SMAGS; Beta Alpha Psi; WLVR

**FRANCES GAIL SAVRAN**

French-Spanish Wynnwood, Pa.  
SMAGS; Freshman, Sophomore Honors; Dean's Lists; Intramural Manager;  
Mustard and Cheese; French Club; Spanish Club; Big Sister Program

**RUTH ELAINE SAXON**

Biology-Psychology Lakewood, N.J.  
Town; Intramurals; French Club; Volunteers Council; Hillel

**JANET LOUISE SCAGNELLI**

Government-International Relations Westmont, N.J.  
Town; Intramural Manager; Williams Essay Prize; Omicron Delta Kappa; Phi  
Beta Kappa; Leviathan, Secretary; Varsity Tennis; Cyanide; Forum,  
Vice-Chairman

**JOHN MARK SCALISE**

Chemical Engineering Baltimore, Md.  
RH-11; AICHE; Intramurals; Bridge; Tennis

**MICHAEL J. SCANLAN**

International Relations New York, N.Y.  
Town; Mustard and Cheese

**PHILIP R. SCARITO, JR.**

Chemical Engineering Pennington, N.J.  
Leavitt House; AICHE; Volunteers Council; FISH

**JOHN J. SCHAFF, JR.**

Biology Monroe, Conn.  
Town; Intramurals

**CYNTHIA HARRIET SCHARER**

Biology Ocean Township, N.J.  
SMAGS; Dean's List; Cheerleading; Woman's Swim Team, Co-Captain

**ERIC PAUL SCHIEFER**

Civil Engineering Hillvale, Pa.  
Lambda Chi Alpha, Scholarship Chairman, Intramural Manager; ASCE; Ice  
Hockey Club; Volunteers Council

**JOHN WILLIAM SCHILLACK**

Accounting Cornwall Heights, Pa.  
Alpha Tau Omega, Vice President; Thomas Arkle Clark Award; Baseball;  
Intramurals

**CURTIS ALAN SCHMIDT**

Geological Sciences Montgomery Twp., N.J.  
Kappa Alpha, First Attendant; IFC; Cheerleader; Mustard and Cheese

**ANN EDNA SCHMOYER**

Finance-Management Allentown, Pa.  
Richards, Athletic Manager; Arnold Air Society; Manager, Women's Varsity  
Field Hockey Team, Women's Swim Team, Powderpuff Football; Chamber  
Chorus; AFROTC

**RICHARD LAWRENCE SCHMOYER JR.**

Mathematics Landisville, Pa.  
Taylor; Robert W. Blake Prize; Williams Prize, English; Alumni Prize

**RICHARD RANDALL SCHNEIDER**

Fundamental Science Morristown, N.J.  
Phi Sigma Kappa, Vice President, Secretary; SAC; Forum

**DAVID B. SCHOLL**

Government Bethlehem, Pa.  
Town; Freshman, Sophomore Honors; Delta Phi Alpha

**MARY JO SCHROEDER**

History McKeesport, Pa.  
Town; Freshman, Sophomore Honors; Dean's List; Pre-Law Society; Phi Beta  
Kappa

**RUSSELL LUND SCHUETZ**

Mechanical Engineering Roseland, N.J.  
Delta Chi; Dean's List; Class Honors; Pi Tau Sigma, President; Intramurals

**JOSEPH J. SCHWARTZ**

International Relations Brooklyn, N.Y.  
Taylor; Dean's List; IR Club, President; Varsity Swimming; LRN; Sigma Alpha Mu

**RICHARD F. SCHWARTZ**

Electrical Engineering Dover, Del.  
Thornburg House; Freshman Honors; Dean's List; SSDO

**JAY EDWARD SCHWARZ**

Computer Science-Mathematics Pittsburgh, Pa  
Taylor; Freshman, Sophomore Honors; Dean's List

**LYNN BETH SCHWINGER**

Management-Marketing Glen Rock, N.J.  
RH-11; Stoughton House, President; Cyanide; Forum; Volunteers Council

**NEIL A. SCOTT**

Management Pen Argyl, Pa.  
Town

**THOMAS B. SCULLEY, JR.**

Accounting Bethlehem, Pa.  
Phi Gamma Delta; Wrestling

**ANITA M. SEAMAN**

Psychology Bethlehem, Pa.  
Town; Intramurals

**ROBERT PETER SEIDEL**

Electrical Engineering Reading, Pa.  
Leavitt House; IEEE; WLRN, WLVR, Chief Engineer; Senior Counselor

**ROBERT D. SEILER**

Management-Marketing Bala-Cynwyd, Pa.  
Town; Intramurals

**CHERYL ARLISSIA SESSOMS**

American Studies Philadelphia, Pa.  
Stoughton House; Gryphon Society; Dance Club; Intramurals; OEA, Secretary

**KERRY CHRISTIAN SEWELL**

Psychology Mardela Springs, Md.  
Chi Phi

**DAVID LEE SHAKES**

Government Chambersburg, Pa.  
Theta Chi, Secretary, Rush Chairman; Freshman, Sophomore Honors; ROTC Rifle Team; Govt. Dept. Student-Faculty Committee; Lehigh Young Republicans, Secretary; Brown and White; ROTC

**RICHARD JAMES SHEELER**

Accounting Wayne, N.J.  
Alpha Tau Omega, Intramural Athletic Manager; Volunteers Council

**JEFFREY JOSEPH SHERMAN**

Management-Marketing Port Washington, N.Y.  
RH-11; Sailing Team; Forum; Alpha Chi Rho, Social Member

**ROBERT SHERMAN**

Chemistry Livingston, N.J.  
Bishopthorpe; SAACS

**STEPHEN ARTHUR SHERMAN**

Accounting Tunkhannock, Pa.  
Alpha Chi Rho; Intramurals

**LEWIS HOWARD SHOEMAKER**

Mathematics Kirkwood, Pa.  
Sigma Nu, Treasurer; Dean's List; Lehigh Christian Fellowship

**HAROLD GEORGE SHOFFNER**

Accounting Reading, Pa.  
Taylor; Intramurals; Class Gift Campaign, Vice Chairman

**CAROL ANN SHULTZ**

Mechanical Engineering Allentown, Pa.  
Town; Freshman, Sophomore Honors; ASME

**KARL WILLIAM SHURSKIS**

Mechanical Engineering Coopersburg, Pa.  
Town; ASME; Intramurals

**LYNN A. SHURTS**

Urban Studies Wayland, Mass.  
Town; Cyanide; Alpha Lambda Alpha; Forum; Gryphon Society

**ANDREA F. SIEGEL**

Journalism-Psychology Teaneck, N.J.  
Town; Dean's List; Freshman, Sophomore Honors; Lambda Alpha Lambda; Psi Chi; Woman's Caucus; Brown and White, Asst. Features Editor; Epitome Advertising Manager

**DAVID LESLIE SIEGFRIED**

Chemistry Allentown, Pa.  
Town; Dean's List; Tau Beta Pi; Town Council

**CARL ARTHUR SIEGRIST**

Civil Engineering Windsor, N.Y.  
Taylor; Dean's List; Tau Beta Pi; Phi Eta Sigma; ASCE

**CHARLES COLE SIMPSON**

Drama-Social Relations Salisbury, Md.  
Dean's List; H.B. Davis Directing Award; Mustard and Cheese

**SUE ANN SINCLAIR**

Biology Denville, N.J.  
Town; Dean's List; Pre-Med Society; Gymnastics Club; Cheerleading, Captain; Manager, Cross Country and Track Team

**JAMES PETER SINNOTT**

Accounting-Finance Pittsburgh, Pa.  
Phi Gamma Delta, President, Treasurer; Freshman, Sophomore Honors; Dean's List; Beta Gamma Sigma; Beta Alpha Psi; Golf Team; Investment Committee for Senior Class Gift

**EDWARD L. SKABOWSKI**

Electrical Engineering Trumbansville, Pa.  
Tau Epsilon Phi, Executive Committee, House Manager, Rushing Chairman, House Improvements Chairman; Dean's List; Merit Scholar; IEEE; Phi Eta Sigma; Eta Kappa Nu; WLVR

**STEPHEN DOBLER SKEEN**

International Relations Baltimore, Md.  
Town; Varsity Lacrosse, Co-Captain

**ROBERT ERVIN SLOCKBOWER**

Civil Engineering Pittsburgh, Pa.  
Theta Chi; Dean's List; Freshman, Sophomore Honors; Chi Epsilon

**DOUGLAS LEO SMATHERS**

Industrial Engineering Columbus, Ohio  
Sigma Phi Epsilon; AIEE; Intramurals; Skydiving

**BRADFORD J. SMITH**

Accounting Fairfield, Conn.  
Psi Upsilon, Steward; Dean's List; Beta Alpha Psi



**BRUCE G. SMITH**

Government  
Delta Chi, Treasurer; Varsity Tennis; Intramurals

Bethlehem, Pa.

**DENNIS LEE SMITH**

Biology  
Zeta Psi

Palmerton, Pa.

**GREGORY C. SMITH**

Civil Engineering  
Alpha Tau Omega, Scribe; Varsity Football

Stroudsburg, Pa.

**JACALYN ANN SMITH**

English-Psychology  
Carothers House, Social Committee; Freshman, Sophomore Honors; Lambda Alpha Lambda; Psi Chi; WLRN; WLTN; Coed Action Board

Littleton, Co.

**TODD STUART SMITH**

Metallurgy-Materials Science  
Alpha Sigma Phi; AIME; Intramurals; skydiving; Student Metallurgy Society

Lake Forest, Ill.

**ALAN WILLIAM SMOLOWE**

Government  
Theta Chi, Social Chairman; Tennis; SAC

Westport, Conn.

**CARL ADAM SNYDER**

Government-Mathematics  
Town; Sophomore Honors; Intramurals

Coopsburg, Pa.

**JEFFREY L. SNYDER**

Biology  
Town

Allentown, Pa.

**NEIL KERMIT SNYDER**

Geology  
Pi Kappa Alpha, Vice President; Rugby

Allentown, Pa.

**SUSAN HARRIET SONTAG**

Biology  
Town; Dean's List; Freshman, Sophomore Honors

Roslyn, N.Y.

**JOSEPH JOHN SOZIO**

Fundamental Sciences  
SMAGS

Westfield, N.J.

**WALTER RAYMOND SPEHALSKI**

Electrical Engineering  
Delta Sigma Phi, House Manager

Emporium, Pa.

**KEITH SPERO**

Industrial Engineering  
Theta Delta Chi, Social Chairman, Rush Chairman; AIE

Massapequa, N.Y.

**JOHN FRANCIS SPIRK, JR.**

Government  
Town; Phi Eta Sigma; Town Council, Vice President, Board of Directors; Pre-Law Society; Omicron Delta Kappa; Senior Class Gift Committee

Fountain Hill, Pa.

**WHITNEY K. STEARNS, JR.**

Accounting  
Chi Phi; Soccer

Moorestown, N.J.

**ROBERT CHARLES STEIN**

Electrical Engineering  
Lambda Chi Alpha, Rush Chairman; Freshman, Sophomore Honors; Dean's List, IEEE; Intramurals; Volunteers Council; Concert Band; Varsity Band; Jazz Ensemble

Pine Grove, Pa.

**MICHAEL STEVEN STENKO**

Civil Engineering  
Taylor; ASCE; Senior Class Gift Committee, Chairman

Joppatowne, Md.

**DAVID H. STEPHENS III**

Geology  
Kappa Sigma, Rush Chairman; Varsity Swimming, Co-Captain; Class Gift Committee

Wilkes-Barre, Pa.

**HARRY GAWAIN STEPHENS**

Pre-Architecture  
Beta Theta Pi; Dean's List; Varsity Baseball, Football; OEA; Powderpuff Coach

Baldwin, N.Y.

**MICHAEL J. STERLING**

Biology  
Williams House; Freshman, Sophomore Honors; Dean's List; Phi Beta Kappa

Roslyn Estates, N.Y.

**TODD MITCHELL STERNER**

Biology  
Sigma Nu, Chaplain; Sophomore Honors; Dean's List; Lehigh Christian Fellowship; Volunteers Council

Allentown, Pa.

**SYBIL F. STERSHIC**

Social Relations  
Town; Freshman, Sophomore Honors; Dean's List; Volunteers Council; Gryphon Society

Wilkes-Barre, Pa.

**JOHN F. STILLO**

Finance  
Delta Chi, Vice President

Allentown, Pa.

**JEFFREY LEE STONEBACK**

Mechanical Engineering  
Delta Phi, Rushing Chairman

Quakertown, Pa.

**MICHELE IRENE STOUDT**

Economics-For. Careers  
town; tennis; powder puff; Mustard & Cheese

Bernville, Pa.

**CRAIG WILLIAM STOUT**

Mechanical Engineering  
McConn; freshman honors; Pi Tau Sigma; ASME; intramurals

Danville, Pa.

**JACK E. STOVER**

Accounting  
town; Delta Upsilon treasurer; freshman, sophomore honors; Pre-Law Society

Trenton, N.J.

**ROSS JAMES STOWELL**

Biology  
Smiley; LUV

Sinking Spring, Pa.

**MICHAEL EDWARD STRACKO**

Mathematics  
town; Dean's list, AFOTC

Nazareth, Pa.

**PAUL ROGER STRELITZ**

Mechanical Engineering  
Sigma Alpha Mu; ASME

Closter, N.J.

**GLENN ALAN STROW**

Chemical Engineering  
Phi Delta Theta; secretary; golf

Ambler, Pa.

**KAREN L. STUCKEY**

Accounting  
Richards; IM manager; sophomore honors; Dean's list; Powder Puff; Senior Class Treasurer

Union, N.J.

**GERHARD ALBERT STUEBBEN**

Civil Engineering  
Bishopthorpe; SAME: Model Railroad Club; Photography Club; Arnold Air Society

Lawrenceville, N.J.

**DENNIS EUGENE STUM**

Civil Engineering  
town

Carlisle, Pa.

- WILLIAM E. STURGIS**  
Accounting  
Phi Sigma Kappa, president  
Lancaster, Pa.
- STEPHANIE JANET STYS**  
Mathematics  
Richards; Gryphons  
Clifton, N.J.
- AUGUSTA EVELYN SUCCOP**  
American Studies  
Gryphons; secretary; sophomore honors; Dean's list; Phi Alpha Theta;  
Omicron Delta Kappa; Women's Caucus  
Renfrew, Pa.
- BRIAN MICHAEL SULLIVAN**  
Finance  
Phi Gamma Delta, rush chairman, secretary; football; bowling; IFC  
Braintree, Mass.
- DAVID WINFIELD SULLIVAN**  
Civil Engineering  
Kappa Sigma, vice-pres., secretary; Epitome  
Hanover, Pa.
- HELEN V. SUNTER**  
Finance-Management  
town  
Allentown, Pa.
- RICHARD MICHAEL SWATT**  
Accounting-Finance  
Theta Delta Chi, secretary; Dean's list; Beta Alpha Psi; Freshman Basketball;  
golf  
Clifton, N.J.
- CAROL ANN SWIECH**  
Government  
town  
Chatham, N.J.
- KENNETH J. SZABO**  
Chemistry  
Sigma Chi, secretary; LUV  
Mountainside, N.J.
- JOSEPH W. TABELING**  
Chemical Engineering  
Delta Upsilon; intramurals  
Wilmington, Del.
- ROBERT GORMAN TAYLOR, JR.**  
Mechanical Engineering  
Chi Psi  
Westfield, N.J.
- WILLARD F. TAYLOR**  
Accounting  
Psi Upsilon, treasurer  
Rahway, N.J.
- JAY SNOW TEICH**  
Electrical Engineering  
town; Tau Epsilon Phi; Brown and White; WLTN; Mustard and Cheese  
Wayland, Mass.
- LOUIS THOMAS TERLIZZI**  
Finance  
Delta Tau Delta; Dean's list; Delta Theta Omicron; Investment Club;  
intramural baseball, football, soccer  
Sea Girt, N.J.
- HERBERT ALERIC THALER, JR.**  
History-French  
Lambda Chi Alpha; sophomore honors; Dean's list; Phi Alpha Theta; Band  
Manager; French club; Hoopla  
Baltimore, Md.
- GEORGE THOMAS**  
Finance  
Phi Gamma Delta  
Margate City, N.J.
- DAVID F. TICH**  
Management  
town; Dean's list; Arnold Air Society; Civil Air Patrol  
Bethlehem, Pa.
- FRANK J. TOMKO, JR.**  
Electrical Engineering  
town; freshman honors; IEEE; Alpha Phi Omega; WLRN  
Bethlehem, Pa.
- BRUCE ROBERT TROXEL**  
Geological Sciences  
Alpha Sigma Phi  
Pennsauken, N.J.
- EDWARD S. TROY**  
Electrical Engineering  
Pi Lambda Phi; IEEE, vice-chairman  
Bedminster, N.J.
- ELIZABETH H. TROY**  
Journalism-S.R.  
town; Brown and White, managing editor, desk editor, associate editor  
Denville, N.J.
- LAWRENCE PATRICK TROZZO**  
Metallurgy  
Zeta Psi, rush chairman; Student Metallurgy Society; J.D. Berg Memorial  
Scholarship; intramurals  
Pittsburgh, Pa.
- BARBARA A. TURANCHIK**  
Social Relations  
town; Dean's list; intramurals; Chamber Singers  
Bethlehem, Pa.
- STEPHEN FRANK TUROSCY, JR.**  
Civil Engineering  
Delta Tau Delta; Baseball  
Slatington, Pa.
- PHILIP ALAN TUST**  
Electrical Engineering  
town  
Allentown, Pa.
- LOUISE M. TUTELIAN**  
English-Journalism  
town; Cyanide; Omicron Delta Kappa; Brown and White; Forum; Women's  
Caucus; Epitome associate editor; Epitome editor-in-chief  
Drexel Hill, Pa.
- MARY JEAN TUTELIAN**  
History-Government  
RH-11; Stoughton pres.; Phi Alpha Theta; intramural basketball, softball,  
volleyball; Women's Caucus; Senior Class Project  
Drexel Hill, Pa.
- WILLIAM J. UMBACH, JR.**  
Marketing  
Sigma Phi, pledgemaster; intramurals; Marketing Club; Brown and White  
Morris Plains, N.J.
- KURT DANIEL UNANGST**  
Mechanical Engineering  
Sigma Phi Epsilon; Dean's list; Pi Tau Sigma; ASME; intramurals; Karate Club  
Brookfield Center, Conn.
- KEVIN NORRIS VAN BUSKIRK**  
Mechanical Engineering  
Gryphons, coordinator; Theodore B. Wood Award; LUV, chairman  
Camp Hill, Pa.
- JOHN D. VAN DYKE**  
Accounting  
Chi Phi; intramurals  
Basking Ridge, N.J.
- THOMAS VAN LENTEN**  
Accounting  
Delta Phi; Beta Alpha Psi  
Wyckoff, N.J.
- GLENN EARL VAN SICKLE**  
Electrical Engineering  
Zeta Psi, social chairman; IEEE; EE Dept. Forum; intramurals; Forum  
Moscow, Pa.
- HOLLY VAN WIEMOKLY**  
Psychology  
town; freshman honors; Dean's list; intramurals, Powder Puff  
Morristown, N.J.

**ELWOOD SCOTT VARNEY**

Fundamental Sciences West Chester, Pa.  
Thornburg-Gryphons; Dean's list; Tau Beta Pi; intramurals; Glee Club

**LORNA MARIE VELARDI**

Chemical Engineering Glen Rock, N.J.  
Richards; Mustard and Cheese; Lehigh Christian Fellowship; Forum

**GEORGE W. VELENOSKY, JR.**

Chemical Engineering Annapolis, Md.  
Theta Chi; Dean's list; Omicron Delta Kappa; Mustard and Cheese, president

**CRAIG RICHARD VILLA**

Civil Engineering Colts Neck, N.J.  
Chi Phi, pres., house manager; IFC; Chi Epsilon; ASCE

**STEVEN ANTHONY VILLAS**

Civil Engineering Harrington Park, N.J.  
Sigma Phi Epsilon; freshman, sophomore honors, Dean's list; Tau Beta Pi; ASCE; Chi Epsilon; intramurals; WLRN; Brown and White

**DAVID RALPH VINSON**

Chemical Engineering Tamaqua, Pa.  
Zeta Psi, treasurer; Phi Eta Sigma; AICHE; Marching Band; Concert Band; Stage Band; Karate Club

**STEVEN SCOTT VOGEL**

History Merrick, N.Y.  
Thornburg; IM manager, social chairman

**RICHARD JOHN VOLPE**

Industrial Engineering-Bus. Norristown, Pa.  
Alpha Sigma Phi, rush chairman, vice-pres; AIEE; I.E. Council

**ROBERT ROSS VON BERGEN**

Finance Taylor, Pa.  
town; Beta Theta Pi rush chairman; Dean's list; Varsity football

**FRANK GEORGE WAER**

Biology Union, N.J.  
McConn, president; freshman, sophomore honors; intramurals; International Relations Club, RHC

**GLENN PAUL WAGNER**

Mechanical Engineering Cheltenham, Pa.  
Lambda Chi Alpha, treasurer; Tau Beta Pi; Pi Tau Sigma; ASME

**ROBERT MICHAEL WAGNER**

Civil Engineering Clarksburg, Md.  
Delta Sigma Phi

**STEPHEN CARROLL WAGNER**

I.E.-Applied Sciences Perkasi, Pa.  
Delta Sigma Phi, treasurer; intramurals; LUV; Forum; Chess Club

**FREDERICK WILLIAM WAHL, JR.**

Economics-Finance Middletown, Pa.  
Tau Epsilon Phi, steward; Skydiving Club

**ROBIN JAMES WAHL**

Marketing-Management Mendham, N.J.  
Theta Xi; Marketing Club; Senior Class Gift Committee

**ALLEN JAY WAINGER**

Civil Engineering Williamsport, Pa.  
Stevens, president, social chairman; RHC

**BRUCE ALAN WALD**

Biology Maplewood, N.J.  
Alpha Tau Omega

**JOHN PATRICK WALSH**

Civil Engineering Scranton, Pa.  
town

**GERALD GUY WALTERS**

Accounting Upper Nyack, N.Y.  
SMAGS

**FREDERIC D. WALTON**

Marketing-Management Louisville, Ky.  
town

**EILEEN M. WARD**

Biology Bethlehem, Pa.  
town

**MICHAEL PATRICK WARD**

Civil Engineering Wilkes-Barre, Pa.  
Pi Lambda Phi; ASCE, president

**BURR J. WARNE**

Finance-Management Binghamton, N.Y.  
town; intramurals

**THOMAS HAROLD WATSON**

Accounting Morristown, N.J.  
Taylor; intramurals; Brown and White

**SAMUEL CLYDE WEAVER**

Accounting Bethlehem, Pa.  
town; ice hockey

**ROBERT C. WEBER, II**

Chemistry Harrisburg, Pa.  
Leavitt; Computer Society

**DOUGLAS H. WEED**

Marketing-Management New Canaan, Conn.  
town; intramurals

**DEBRA MELISSA WEINBERGER**

Psychology Livingston, N.J.  
town; LUV; Women's Caucus

**ROBERT KENNETH WEINMANN**

Marketing East Brunswick, N.J.  
RH-11; IM manager

**ERIC M. WEISEL**

Mechanical Engineering Phillipsburg, N.J.  
Delta Upsilon, house manager; intramurals

**ALAN RAY WENTZEL**

Mechanical Engineering Hamburg, Pa.  
Williams; Dean's List; Pi Tau Sigma; ASME; WLRN; WLRN-TV; Lehigh Skydiving Club

**DONALD EDWARD WESNER**

Industrial Engineering Mexico City, Mexico  
Alpha Chi Rho, IM manager; Dean's list; sophomore honors; Alpha Pi Mu; AIEE; intramurals; Skydiving club treasurer

**THEODORE AILON WHITE**

Electrical Engineering Mountaintop, N.J.  
Sigma Chi; Varsity soccer; Skydiving Club; LUV

**MAURICE WHITFIELD**

International Relations Trenton, N.J.  
town; WLVR-FM; OEA; LUV

**ROBERT LEE WHITNEY**

Psychology Ardmore, Pa.  
town; IFC-Tau Epsilon Phi; intramurals; WLVR; Psychology Dept. Forum



- THOMAS J. WHITTEN**  
Accounting  
Delta Tau Delta, treasurer; freshman honors; intramurals  
Meadowbrook, Pa.
- KENNETH JAMES WICKHAM**  
Civil Engineering  
Sigma Nu, secretary; ASCE  
Darien, Conn.
- JAMES WILLIAM WIEDER**  
Electrical Engineering  
Thornburg, president; Dean's list; freshman, sophomore honors; IEEE; Eta Kappa Nu; Varsity tennis  
Ellicott City, Md.
- PETER M. WIEST**  
Biology  
Theta Chi; Dean's list  
York, Pa.
- WILLIAM MARTIN WILLERSDORF, JR.**  
Fundamental Sciences-Envir. Sci.  
Delta Chi; intramurals; IFC  
Bergenfield, N.J.
- BRENT ALLEN WILLEY**  
Chemical Engineering  
Phi Sigma Kappa; football; intramurals  
Edinboro, Pa.
- PHILIP NEEDLES WILLIAMS**  
Accounting  
M & M; Gryphons; intramurals  
New Vernon, N.J.
- PHILIP CARTER WINGERT**  
Met.-Material Science  
McConn; freshman honors; Student Metallurgy Society  
Hagerstown, Md.
- CORD ARTHUR WINTJEN**  
Chemical Engineering-ESRM  
Alpha Tau Omega; IFC; AICHe; intramurals  
Setauket, N.Y.
- SCOTT ALLEN WISSER**  
Chemistry  
Leavitt; SAACS; LUV  
Fleetwood, Pa.
- KENNETH A. WNEK**  
Mechanical Engineering  
Williams; ASME; Engineering Counselor  
Whippany, N.J.
- LAWRENCE HENRY WOLF**  
Biology  
Kappa Alpha, president  
Cherry Hill, N.J.
- LEWIS RICHARD WOLF**  
Management-Finance  
Theta Xi, vice-pres., pledgemaster; Dean's list; intramurals  
Philadelphia, Pa.
- BARRY STANLEY WOOD**  
Industrial Engineering  
town; AIEE; Alpha Tau Omega, pres.; Varsity lacrosse; Rugby; Senior Class Project; LUV  
Mountain Lakes, N.J.
- ROBERT HARRIS WOODSIDE**  
Electrical Engineering  
Sigma Phi Epsilon; Band; Amateur Radio Club  
Princeton, N.J.
- DAVID PIERSON WOOLSEY**  
Biology  
Delta Tau Delta, IFC rep.; Sophomore honors; Varsity football  
Lawrenceville, N.J.
- WILLIAM CHARLES WRIGHT**  
Biology  
Delta Upsilon, scholarship chairman; Pre-Med Society; Soccer, Rugby; intramurals  
Wilmington, Del.
- JOHN YANDRISOVITZ, JR.**  
Marketing  
town  
Bethlehem, Pa.
- GERARD LOWELL YARNALL**  
Accounting  
Stevens, treasurer; Beta Alpha Psi; Circle K; Student Investment Fund; LUV  
Myerstown, Pa.
- STANLEY PETER YAVOROSKI**  
Electrical Engineering  
M & M; Computer Society, president  
Simpson, Pa.
- STEWART EBONE YIN**  
Biology  
Chi Phi; Lacrosse  
New Rochelle, N.Y.
- GEORGE G. YOUNG, II**  
International Relations  
town; WLVR  
Cumberland, Md.
- ROBERT JOHN YURKOVIC**  
Electrical Engineering  
Kappa Alpha, secretary; intramurals; IEEE; Computer Society  
Morristown, N.J.
- MICHAEL J. ZABOROWSKI**  
Civil Engineering  
Theta Xi; intramurals  
Willow Grove, Pa.
- GREGORY S. ZENCZAK**  
Mechanical Engineering  
Sigma Chi  
Broadview Heights, Ohio
- MICHAEL J. ZIATYK**  
Accounting  
Gryphons; freshman, sophomore honors; Dean's list; wrestling  
Bath, Pa.
- MARK L. ZIEGLER**  
Mechanical Engineering  
Smiley; intramurals; ASME  
Seneca, Pa.
- RICHARD SCOTT ZIEGLER**  
History  
Alpha Lambda Omega, vice-pres.; intramurals  
Bethlehem, Pa.
- PAUL GERARD ZIMMERMAN**  
Government  
M & M; Gryphons; Varsity Lacrosse; Mustard and Cheese; Student Relations Committee  
Ellicott City, Md.
- LINDA HAUSMAN ZIMMERS**  
Sociology  
town  
Bethlehem, Pa.
- KARL AMOS ZIPF, JR.**  
Biology  
Bishopthorpe; Grotto, president  
Scotia, N.Y.
- JAN TADEUSZ ZMUDA**  
Chemical Engineering  
Zeta Psi, steward; AICHe  
Coatesville, Pa.
- STEVEN ROBERT ZUCH**  
Accounting  
Delta Sigma Phi; Phi Eta Sigma; Beta Gamma Sigma; Beta Alpha Psi; intramurals  
Scarsdale, N.Y.
- MARIA C. ZUMAS**  
Government-Urban Studies  
SMAGS; Dean's list; sophomore honors; Brown and White  
Bethlehem, Pa.









SPORTS

# FOOTBALL

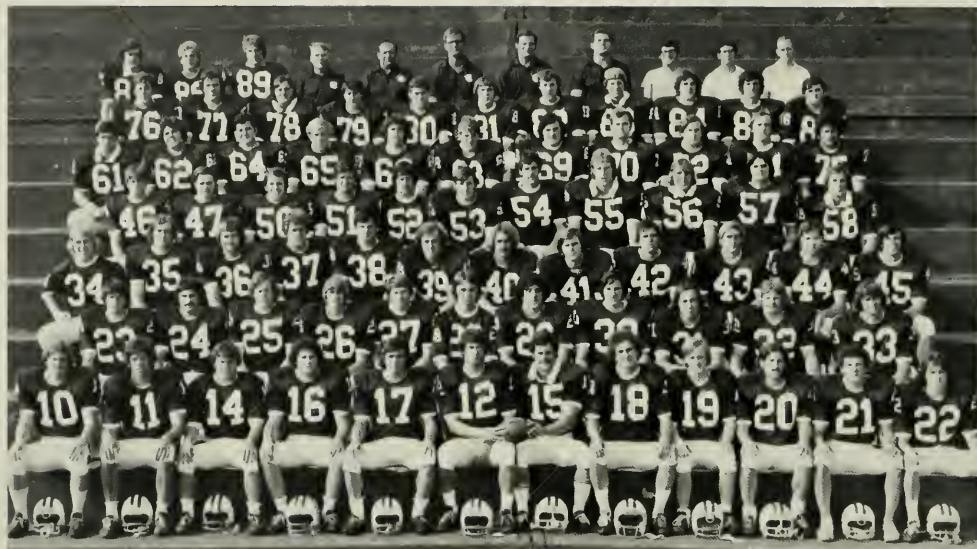

**Row 1:** Ferguson, Kershaw, Meyers, Kelly, Borden, Alleva, Addonizio, Sterrett, Holton, Eskin, Willard, Liptak **Row 2:** Dutt, Handschue, Danahy, Glasbrenner, Connors, Hoff, DiOrio, Lynch, Armstrong, Myers, Mancosh **Row 3:** DiOrio, Gallagher, Haynes, Zini, Gruver, O'Connor, Lynch, Gardner, Weaver, Tracy, Chieco, Schmidt **Row 4:** Kukawski, Pierog, Randolph, Barton, J. Bigach, Ellis, Probst, Healy, Borgosz, Mullane, Gift **Row 5:** Kluckhohn, Fendryk, Sonon, Kress, Stein, Schulze, S. Bigach, McKinney, Willey, Wagenseller, Giordani **Row 6:** Occutt, Roman, Case, Yaszemski, Ross, Lang, Piel, Von Bergen, Drosbosky, Kasarsky, McCarthy **Row 7:** Henshaw, Lechner, F. Dunlap (Coach), J. Whitehead, T. Gilburg, J. Luckhardt, S. Sanders, B. Maier (Mgr.), M. Pin (Mgr.), C. McNaron

Joe Alleva and Jim Addonizio co-captained the '74 football team. Alleva quarterbacked the explosive offense and Addonizio spearheaded the stingy defense.

Posting a 7-3 record the gridders had the ECAC Rookie of the Year in tailback Mark Weaver, an honor Rod Gardner had in '73.

The defense shared the accomplishment of holding nationally ranked Delaware to a mere fourteen points in a heartbreaking 14-9 loss.

And of major importance, Lehigh routed Lafayette 57-7. Enough said!

Results		
We		They
40	Hofstra	0
33	Colgate	12
18	Penn	28
16	Rutgers	37
7	Delaware	14
35	Maine	26
14	Gettysburg	6
53	Davidson	6
33	Bucknell	7
57	Lafayette	7
Final Record 7-3		





# CROSS-COUNTRY



Probably the most successful sports team at Lehigh this year was the Engineer cross-country squad. Competing against the top runners in the area, the team came away with an excellent 12-1 record. Loaded with talent, the squad took first place laurels at both the East Coast Conference championships and the IC4As. Not many teams have accomplished this sweep.

Voted the most outstanding runner at the end of the year was Wayne Rogers. All Wayne did to deserve the honor was to pace the team by winning at the ECCs, and coming in 3rd at the IC4As. The only disappointing aspect of Rogers' year is the fact that he is a senior, and will graduate. His absence will be sorely missed, for it is not easy to replace a runner of his worth.

Stellan Thoren also was outstanding for the team, as he finished in the top 10 at the IC4As. With this kind of talent returning in abundance, Lehigh cross-country fans can look forward to excellent performances for years to come. As the team's reputation improves, more high school runners with the quality of Rogers and Thoren will certainly be attracted to Lehigh.

The runners only loss this year was at the hands of an extremely talented Penn squad. This one loss, however, could not dampen the winning spirit which prevailed throughout the season. This was evidenced by the fact that the runners rebounded from that loss to upset Army 27-28. Army was considered by many to be one of the best, if not the best team in the East. Other highlights of the season included victories over Temple, NYU, and La Salle. It was a fine year for Lehigh cross-country.

Results		
We		They
15	Delaware	47
15	Rider	50
19	LaSalle	44
35	Penn	20
18	Temple	43
19	St. Joseph's	42
19	Bucknell	42
21	Millersville	36
15	E. Stroudsburg	46
17	West Chester	45
15	NYU	50
27	Army	28
17	Gettysburg	43

ECC Champions

IC4A Champions

Final Record 12-1



**Row 1:** B. Quinn, F. Bagot, J. Woynarowski, K. Cole, S. Thatcher, **Row 2:** D. Cope, A. Hassan, S. Collins, T. Borges, **Row 3:** J. Barnes, J. Grady, D. Francke, D. Sprick, M. Cowell, **Row 4:** (Standing) E. Michael, R. Bourne, M. Ranney, C. Snyder, C. Sumrell, S. Thoren, J. Kershner, M. Magarity, W. Rogers (Capt.), M. Yardis, J. Covert (Coach)



# SOCCER



G. Parris, H. Prati, J. Gardner, B. Weick, A. Monchak, T. White, J. Perna, H. Kelly (capt.), J. O'Donnell, K. Soder, D. Lucard, J. Seidmon, L. Keller, D. Friedland, K. McGee, L. Oliphant, P. Dietrich, S. DiMassa, W. Stearns, C. Greene, R. Hallett, S. Concklin, S. Gregorie, T. Wilson, A. Murphy, T. Fleck (coach), S. Shultz (trainer)

Results		
We		They
1	Navy	5
3	Muhlenburg	2
0	Swarthmore	4
2	LaSalle	1
0	Delaware	0
5	Rutgers	1
2	Drexel	4
1	Penn	0
1	Gettysburg	1
1	Rider	2
2	West Chester	0
1	Lafayette	3
0	Hartwick	5
0	Bucknell	2

Final Record 5-7-2

It was a disappointing season for the booters. After beating nationally ranked Penn and MAC finalist LaSalle, the season was marred by losses to Gettysburg and Lafayette, two teams the Engineers were capable of beating.

Leading scorers Jimmy O'Donnell and Skip DiMassa will return at forward next year. The defense will be hurt by the graduation of Hank Kelly, Dick Lucard, and Ted White. This still leaves stalwart fullback Bob Weick and goalie Larry Kelley. Both were sophomores last year.

This was probably the most talented club the Engineers have ever had, as evidenced by their victories over Penn, LaSalle and other tough squads like Rutgers and West Chester. Lack of psych against some of the lesser teams on the schedule cost the booters both a winning season and the MAC championship.

The team had trouble getting out of a win one, lose one situation early in the season. Highlights of the season included an exciting 3-2 victory over Muhlenburg; the team's first win over the Mules in three years. Coach Tom Fleck expressed great satisfaction over his team's 2-0 blanking of his alma mater West Chester. The future looks bright.



# BASKETBALL

Results		
We		They
58	Wagner	72
66	LaSalle	89
65	Delaware	102
62	Elizabethtown	77
71	Scranton	83
57	Stetson	72
78	So. Miss.	83
62	So. Florida	69
69	Yale	90
64	Colgate (OT)	68
51	W. Virginia	90
62	Bucknell	82
72	Gettysburg	62
57	Lafayette	74
62	Delaware	70
69	E. Stoudsburg	72
64	Bucknell	74
63	Gettysburg	66
61	Muhlenberg	73
60	Lafayette	73
66	Rider	76
	U. of Pitt at	
95	Johnstown	103
54	Drexel	60
60	Rider	74
Final Record 1-23		

Hustle and team spirit prevailed throughout the Engineer Basketball season, despite a disappointing 1-23 log. The cagers were paced by leading scorer Bill Milligan and pivot man Charlie Brown. Highlights of the season were the team's only victory, over Gettysburg, and a surprisingly good showing against arch-rival Lafayette. The season ended with the resignation of head coach Tom Pugliese. Brian Hill, former assistant and now successor to Pugliese, has a fine crop of underclassmen returning from the varsity and junior varsity, which finished with a fine winning season.



**Row 1:** — Rich Zajac, George Belfield, Tom Kobylenski, Dick Packer, Rich Price, Buddy Zambo, Bill Milligan **Row 2:** — Coach Tom Pugliese, Fran Lynam, Charlie Brown, Paul Brandenburg, Doug Kistler, Dave Kruppa, Ray Green, Pat Mullaney, Tom Norton, Bob Roth, Brian Hill (Asst. Coach)

# WRESTLING



**Bottom Row** — Tihammer Toth-Fejel, Bob Sloand, Mike Frick, Lance Leonhardt, Marty Lynn, Armin Vaihinger, Jeff Richie **Row 2:** — Dave O'Brien, Len Sheptock, Dink Hewit, Jeff Boyd, Pat Sculley, Nils Deacon, Mark Stauffer, Pete Beyrodt **Row 3:** — Coach Thad Turner, Trainer Ralph Thomas, Paul Farsetta, Don McCorkel, Mike Lieberman, Mark Lieberman, Terry DeStito, Assistant Coach Gerry Lehman, Dave Powell

We	Results	They
27	Wilkes	9
35	Southern Illinois	3
29	East Stroudsburg	6
29	Maryland	5
12	Iowa	23
20	Cal Poly	21
17	Iowa State	17
33	Indiana Univ.	6
27	Indiana State	15
33	John Carroll	6
24	Pittsburgh	9
33	Bucknell	7
28	Slippery Rock	8
33	Syracuse	14
18	Navy	14
30	Rutgers	3
29	Army	8
16	Penn State	16
30	Columbia	8
35	Cornell	9

EIWA 1st place  
 NCAA 5th place  
 Final Record 16-2-2





In what looks more like a Lehigh team picture than a photo of Eastern champs, Mike Frick (third from left on bottom) displays his "most outstanding" award. It was Frick's second award. Pictured are: **first row** (left to right) — Lance Leonhardt, George Bryant (Pitt), Mike Frick, Pat Sculley, Ken Wilson (Syracuse). **Second Row** — John Janiak (Syracuse), Mark Lieberman, Mike Lieberman, Don McCorkel, and Terry DeStito.

The grapplers won the EIWA crown for the first time since 1967, with a record seven champions. Mark Lieberman, a freshman, was the first Lehigh recipient of the Billy Sheridan award, symbolic of the wrestler with the most pins in the least amount of time.

Mike Frick won his second championship, this time at 134. In beating Pitt's Rande Stottlemeyer, 16-8, Frick won his second "most outstanding" trophy.

The two big surprises for the Engineers were Marty Lynn and Don McCorkel. Lynn, wrestling at 126, beat Navy's first-seeded Mike Beck in the semi-finals before bowing to George Bryant in the finals.

McCorkel in his first championship scored the upset of the tournament by beating Navy's other first seed, Jeff Simons, in the finals.

Navy transfer Lance Leonhardt won the 118 pound championship by downing former teammate Mark Costello in the finals, 11-9, avenging an earlier loss in the dual meet.

The toughest weight class at Annapolis was 142, and this spot was ably manned by Pat Sculley. Sculley, whose only loss during the regular season came at the hands of Iowa's Joe Amore, soundly beat former NCAA champ Dan Muthler in the semis before beating Yale's Jim Bennet in the finals. Bennet went on to win this year's NCAA championship at Princeton.

150 was a troublesome weight for the Engineers this year. A total of four matches were won during the season. Armin Vaihinger had two of victories and wrestled in the Easterns. A natural 142 pounder, he lost two tough matches.

A new record for most victories in a year was set by Mike Lieberman. His 18 victories passed the record set last year by Tom Sculley, Terry DeStito, and Frick (17). He won the 177 pound crown by beating Rutgers' Steve Bonsall in the finals.

DeStito, the only champ that Lehigh will lose by graduation, almost didn't make it to the finals as he injured his shoulder in his first match. He recovered to score two quick pins and win his second championship in as many years by mauling Navy's Mark Stepanovich in the finals.

The 16 victories by the Engineers was also a school record. Their losses came to Iowa and Cal Poly while they had ties against Iowa State and Penn State.



# Number 1 in the East . . .





After setting records at Annapolis, the Engineers went to Princeton for the Nationals.

Their 54 points was a school record. They had two national champs in Mike Frick and Mike Lieberman. Terry DeStito took a fifth place at heavyweight.

Frick, a fourth seed, beat first-seeded Mark Belknap, 11-7, in the semis before crushing Oklahoma's Brian Beatson in the finals. His performance earned him yet another "most outstanding" trophy, the first Lehigh winner of the award since 1955.

Lieberman, a third seed, wrecked Slippery Rock's Bill Shuffstall in the semis. He faced Iowa's Chris Campbell in the finals. Campbell, who had beaten Lieberman in the dual meet, was winning 4-3 late in the last period when Lieberman converted on a power trip for a takedown and held on to win by a point.

. . . Number 5 in the country

# HOCKEY



**Row 1:** R. Benoit, D. Hansen, M. Rinaldi, A. Lamar, M. Langley, G. Mallanik, **Row 2:** E. Katterman, D. Marfione, R. Oliwa, M. Dale, S. Sharkss, J. Pennick, K. Ludlum, R. Frey, W. Cummings, J. Marino (Manag.), P. Bechtel, J. Biedron (Coach)



Results		
We		They
1	Penn JVs	14
11	Allentown Hawks	3
10	Queens	1
3	Amherst	6
2	New Haven	5
7	Jr. Penn Eagles	1
2	Elmira	9
11	Rutgers	5
6	Allentown Hawks	6
18	Lafayette	3
5	Villanova	5
5	Rutgers	2
10	Brooklyn	5
4	Villanova	2
7	Lafayette	1
1	Jersey Spartans	0

(Forfeit)

Final Record 10-4-2



## MAC Champs — Again

Every other sport seems to play second fiddle to the wrestling team during the winter season, but this didn't deter the hockey team from running away with the Middle Atlantic Conference championship for the second year in a row.

In only its third year of varsity standing, the team has met with nothing but success. Needless to say, posting a 10-4-2 record for the '74-'75 season pleased first year coach Joe Biedron (Elmira '73).

Biedron had a strong nucleus of sophomores and juniors to go along with only two seniors: alternate captain Doug Hansen and Ken Ludlum. Six freshmen rounded out the Engineer sextet. The new coach also bolstered the hockey team's schedule in '74-'75. They tackled the University of Pennsylvania J.V.'s (Division I); University of New Haven and Elmira College (both Division II); and Amherst College, a Division III rival.

The '74-'75 season had several highlights, including establishing two new University records. Sophomore Bob Oliwa eclipsed the individual scoring mark, shattering the old standard of 33 points, with his 25 goals-25 assists for 50 points on the season. The team gained another scoring honor. The '74-'75 team scored 114 goals, surpassing the previous mark of 97.

Good scoring and open play characterized the Engineer hockey team. The Brown and White trounced the opposition with scores such as 11-3, 10-1, 11-5, 10-5 and the most lopsided game of the year, versus arch rival Lafayette, 18-3. The old adage, "the best defense is a good offense," seemed to be the team's motto. Alternate captain, Mike Dale, a rushing defenseman, strengthened the Team's offensive punch by being the number two scorer on the squad (16 goals-21 assists-37 pts.)

This fast pace provided Lehigh followers with exciting hockey all season long. In the game against the North Penn Eagles, the fans had all the action they could handle. A three-goal hat trick was scored by Dale, the score board showed a 7-1 victory and there was a third period brawl in the penalty box involving the entire North Penn bench and the six Engineers on the ice, plus Lehigh's team manager Jim Marino.

Villanova came to the Al-Beth Ice Palace on February 25 to do battle with the Engineers for the MAC crown. Emotions and elbows were high in this important confrontation. A previous 5-5 tie at Villanova set the stage for this meeting. After a scoreless first period, the Wildcats took a quick 2-0 lead in the middle stanza. That stood until Oliwa tallied a power play goal with a minute left in the period to start the Engineer comeback.

It all boiled down to a 20-minute game and league supremacy. The boards resounded with body checks and the tempo of the game rose with the fans' cheers. Freshman Marv Langley tied the game up and captain Marc Rinaldi scored the game winner on a breakaway that caught the goalie flat-footed. Alex Lamar, another frosh, put the icing on the MAC cake with a goal. At the buzzer the Brown and White swarmed goalie Pete Bechtel in a triumphant celebration.

All the hustle, hard work, and desire on the part of the players, Biedron, and assistant coach Bruce Schennum, paid off in that game. Much of the same style, flair and success of the 74-'75 hockey team and more is expected to thrill Engineer hockey fans in the 75-'76 season.



# RIFLE



**Bottom row:** R. Hegeman, J. LoRe, R. Smith, L. Norella, **Second row:** R. Hennighausen, R. Lieberman, K. Miller (capt.), W. Dorogy (coach), R. Dunn (coach) **Third row:** W. Bronner, C. Botway, R. Lally, B. Gross, W. Andrew

Led by captain Ken Miller, the rifle team continued to be the winningest team at Lehigh. The team has had only one losing season in the last 21 years, and this year's edition proved no exception. Master Sergeant Robert Dunn, in his first year as coach of the team, expressed tremendous satisfaction and pride with the squad's spirit and performance throughout the long five month season. With five Freshmen, two Sophomores, and three Juniors returning next year, another winning season is forecast.

Results		
We		They
1176	Schuylkill	1054
1288	Kings	1223
1267	Scranton	1155
2577	Army	2783
2577	MIT	2690
1299	78th Division	1194
1319	Kings	1307
1271	Bucknell	1049
1271	Kutztown	1217
1284	Kutztown	1223
1271	Scranton	1195
1288	Kings	1313
1291	Bucknell	1134
1270	Scranton	1192
Final Record		
14-4		

# SWIMMING

## Results

We	They
56 Temple	57
51 Penn State	62
43 Fordham	71
77 E. Stroudsburg	36
72 Delaware	41
64 Rutgers	49
49 Syracuse	62
76 Gettysburg	45
44 LaSalle	70
63 Lafayette	50
48 Penn	65
31 Bucknell	82

Final Record 5-7

Despite a disappointing 5-7 record, coach Bruce Gardner found some rays of sunshine in his 1975 Engineer swim team. The highlight of the season was the squads 4th place finish at the 1975 ECC championships. Last year's team only finished 8th at the tournament.

Standouts at the ECCs included Bob Roth who placed 3rd and 5th in the 100 and 200 yard breaststroke respectively, and Kevin Silva, who finished 5th in the 100 yard butterfly. Bill Holtenhoff took a 6th in the 200 yard butterfly and Jim Ritter also finished 6th in the 50 yard freestyle.

The season opened with close losses to Temple and Penn State and the swimmers were never able to completely recover. The future looks extremely bright for a team which was very young this year. All of the place winners at the ECCs will return next year. Roth, probably the most talented member of the squad, will be co-captain along with Charles Brewer. They will be taking over for this year's duo of George Ferrio and Dave Stephens.

The team will also miss the presence of Steve Folsom, who will be lost to graduation. Folsom has been a top varsity performer for four years. Things are definitely on the upswing for the Lehigh swimming program.



**Row 1:** B. Hill, R. Blose, D. Sam, B. Haltenhoff, G. Thomas, J. Koester **Row 2:** J. Ritter, C. Brewer, K. Silva, B. Mohilsky, S. Handerhan, R. Roth **Row 3:** B. Hoffman, M. Ferrio, D. Stephens, J. Brobson, S. Folsom, B. Gardiner (Coach)



# TENNIS



**Row 1:** J. Ridge, B. Smith (Capt.), B. Long, **Row 2:** A. Smith (Coach), E. Dinastasis, C. Salmon, N. Hano. Missing: K. Kennedy, K. McCarthy

An extremely young tennis team, despite a losing record, displayed promise and continued improvement throughout the season. With only one senior on the roster, 1975 has to be regarded as somewhat of a rebuilding year for coach John Whitehead's racketeers. Five lettermen returned to the team in the spring, but only two of them — team captain Bruce Smith and Jack Ridge — were regulars in 1974. Among the underclassmen who contributed to the team's effort were Ernie Dianastasis, Nick Hano, Bill Long, Dan Tiles, and Charlie Salmon.

The Engineer's added a spring trip to their program this year for the first time. Despite losses to Richmond, Hampden-Sydney, Washington & Lee, William & Mary, and North Carolina, the team finished up the trip with a big win over a good Pfeiffer squad, and returned home with valuable experience.

Results		
We		They
1	Hampden-Sydney	6
0	Washington & Lee	9
0	William & Mary	9
0	Hampton Institute	9
7	UNCC (Charlotte)	2
8	Pfeiffer	1
8	Muhlenburg	1
3	E. Stoudsburg	6
2	Haverford	7
3	Villanova	6
0	Swarthmore	9
6	Rider	3
5	F & M	4
2	Temple	7
8	Drexel	1
7	Lafayette	2
1	Bucknell	8
1	Delaware	8
3	Penn State	6

Final Record 7-12

# BASEBALL



**Row 1:** R. Piger, K. Cook, R. Harbold, A. Ottinger, S. Clark, M. Deschler, (co.-capt.) S. Dunkleberger, D. Wilson, M. Edwards (co.-capt.), P. Aclar, **Row 2:** C. Anderson (coach), J. MacDonald, J. Carroll, M. Pahuta, P. Hartzell, W. Bilenki, T. Spence, M. Havener, J. MacDonald, E. Sause, S. Schultz, (coach) Missing: S. Sterner, J. Miller (mgr.)

## Results

We	They	We	They
3 Georgia Southern	20	1 Rider	2
4 VPI	7	3 Rider	5
0 Georgia Southern	3	7 West Chester	10
0 Georgia Southern	14	19 Muhlenburg	5
7 NYU at Stonybrook	6	17 Upsala	5
18 George Mason	1	3 Penn	6
2 Armstrong State	8	3 Rutgers	4
4 Armstrong State	1	0 Lafayette	3
5 Drexel	0	3 Lafayette	4
1 Penn State	11	11 Colgate	0
2 Bucknell	1	6 Delaware	5
4 Bucknell	3	3 Delaware	8
5 Rutgers	13	17 Kutztown	8
7 Temple	8	4 Scranton	3

Final Record 12-16

Hot-hitting Mike Deschler and Mark Edwards co-captained this year's Engineer baseball team to a highly successful campaign. The sackers, once again, greatly enjoyed the early season Southern trip which had them return home with a 3-5 record. Included in the southern swing were two games with national power Georgia Southern. Although the team dropped both of those games, they gained valuable experience which enabled them to compile a winning log against less talented clubs up north.

Nine lettermen returned to this year's squad, including three hurlers. The returning moundsmen were righthanders Paul Hartzell and Stan Sterner, who had an outstanding year, and southpaw Steve Clark. Deschler led the team in hitting, along with the rest of the division, as he breezed by most of the season at an amazing .400 clip.

# LACROSSE

Results		
We		They
3	Delaware	9
6	FDU (Madison)	7
3	Bucknell	8
9	Wilkes	10
7	Drexel	8
21	Swarthmore	10
9	Gettysburg	8
19	Lafayette	7
7	Montclair State	5
4	Penn State	9
12	W. Maryland	4
Final Record 5-6		

Coming off a somewhat disappointing 3-7 season in 1974, this year's lacrosse team was looking for bigger and better things. Although their record does not indicate it, the 1975 Engineer lacrosse team was much improved. An early season loss to Wilkes College typified the kind of frustrating season it was, as the visitors tallied the winning goal in the last minute of play.

Coach Tom Gilburg, in his fourth season as lacrosse mentor, expressed satisfaction with the team's spirit, which it displayed throughout the season. The team co-captains were high scoring Steve Skeen and Paul Barnes. Both Skeen and Barnes carried much of the team's offensive load. Good defensive performances were turned in by Phil McCarthy, Jay Rich, Roland East, Barry Wood, and Paul Zimmerman. Bruce Crystal and Bill Cochran bolstered the middies, while Damon Keyes stood out in goal.

The team's biggest problem this season was its failure to put its spirit and skill together for more than one half of each game. A tough East Coast Conference schedule didn't help the squad out either. Engineer fans can look forward to increasingly strong teams in the years to come. The steady improvement of the Lehigh lacrosse program is evidenced by the fact that five of Coach John Luckhardt's J.V. players from last year saw varsity action this season. From the looks of things, that number can only increase.



**Bottom row:** J. Howar, C. MacBeth, J. Kirsch, E. Helgans, K. Gardner, C. Van Hiel, **Second row:** B. Crystal, D. Coffin, A. Finlay, S. Skeen (capt.), P. Barnes (capt.), R. Denis, D. Keyes, J. Rich **Third row:** T. Gilberg, P. Gushue, W. Cochran, B. Wood, P. McCarthy, T. Tripp, P. Zimmerman, R. East, M. Kain, M. Dale, Trainer C. McNarron, Asst. Coach W. Douwes, Trainer R. Pin



# TRACK AND FIELD



**Row 1:** D. Sprick, W. Rodgers, J. Kirschner, S. Thatcher, J. Dutt, K. Tanenbaum, L. Diah, **Row 2:** A. Borges, D. Cope, R. Williams, S. Thoren, M. Yardis, L. Fisk, M. Ranney, D. Stauffer, S. Williams, **Row 3:** J. Mitchell, E. Gore, E. Michael, J. Vargo, B. Over, S. Jarrel, K. Probst, J. Wright, S. Scott, P. Johnson, **Row 4:** J. Kilroy (coach), L. DiSabatino, N. Cowell, P. Moss, J. Sharks, B. Roman, J. Kappel, S. Bigach, M. Green, A. Dance, C. Nunan, J. Covert (coach)

While most of the Lehigh student body were relaxing over the spring break, the Engineer track team was tediously participating in an international tri-meet in Barbados. The meet signaled the beginning of another successful campaign for Coach John Covert's thinclads. Although the team finished second to tough Seton Hall, it garnered experience for the upcoming season. The Engineer's also took pleasure in the tremendous improvement of the Barbados International team, which finished a close third. Many of the stellar performances of the Barbados team were a direct result of the clinics the Lehigh team had held in 1972.

Among the highlights of the season was the team's 75-70 victory over defending MAC champion West Chester. In that meet the trackmen showed their worth by winning eight of ten running events behind Jim Kappel, and distance stand-outs Stellan Thoren and Wayne Rogers. Coach Covert attributed his team's success this year to many "fine individual performances".

Results		
We		They
83½	Trenton State	35½
83½	Bloomsburg State	31½
83½	E. Stroudsburg	31½
75	West Chester	70
67	Lafayette	78
Final Record 4-1		

# GOLF



L.-R. G. Leeman (Coach), K. Houser, J. Coles, D. Reppert, G. Strow, T. Porsch, R. Statler, M. Versuk, R. Sharpe, H. Kestenbaum

Results		
We		They
400	Gettysburg	408
400	Bucknell	381
406	Penn State	411
395	Rutgers	401
395	Temple	398
395	F & M	453
395	Swarthmore	474
398	Kutztown	419
398	Bloomsburg	442
375	Temple	433
375	Rider	433
375	Rochester	428
402	LaSalle	403
402	West Chester	398
403	Penn	412
403	Villanova	422
403	Princeton	399
386	Delaware	383
401	Lafayette	406
Final Record 15-4		

Coach Gerry Leeman's golf team compiled another winning log in 1975. The season opened with an eight day tuneup in Myrtle Beach, South Carolina, which was highlighted by Freshman Mike Versuk's 73 on the very demanding Bay Tree Plantation Country Club course. Versuk's outstanding single round established a new course record for an amateur player, and secured him the position of top shooter on the squad for the beginning of the season.

Other standouts on the team included junior Tom Porsch, frosh Bob Statler, junior Jim Coles, senior Glenn Strow, junior Bob Sharpe and frosh Len Sniscak, in the respective order of their position on the team throughout most of the year. The Engineers finished an impressive third at the tough East Coast Conference Championships held in April.



## WOMEN'S SPORTS



This seemed to be the year to rout Lafayette in football. The men overwhelmed the Pardes; they had an example to follow, though. The weekend before, the Powder Puff squad destroyed Lafayette, 46-0.

Pam Watson and Lori Collmann found their way into the previously all-male confines of Lehigh football records. Watson completed 14 of 17 passes for 375 yards and six touchdowns, both new single game marks. Collmann was unstoppable. She simply outran everyone, including referees, when she caught the ball. The Engineer defense stymied everything Lafayette tried, including an Olympic-class sprinter masquerading as a half-back. Mindy Fener, Judy Manns, LeAnn Kulp, Nancy Lattin, Diane Gable and friends seemed to spend the whole day with either flags or the ball in their hands. With Watson, Collmann, most of the line and the whole defensive backfield returning, next year should see another record-setting game.



Results		
We		They
3	Cedar Crest	2
3	Centenary	2
4	Moravian	0
1	Rutgers	6
2	Muhlenberg	0
2	Lancaster Bible	0
0	Kutztown	2
1	Lafayette	3

Final Record 5-3

Field hockey was the first sport established for women at Lehigh. After enduring several seasons of losing games and gaining experience, the squad began to put it all together and finished with a 5-3 season this year. A team with four freshmen in the line-up might not be expected to work as a unit at first. This was not the case for the Engineers. Carol Hart, Lori Collmann, Sue Robinson and Cheryl Kolp were all valuable additions. On offense, Collmann and Robinson kept goalies on edge; defensively, Hart and Kolp turned in fine performances. Co-Captains Judy Manns and Helen Barr were a large part of the Lehigh attack. Manns, a senior center forward, was the team's leading scorer. Left inner Barr also provided her share of goals. Halfbacks play a pivotal role in hockey and the Engineers had plenty of help from theirs. Michele Stoudt, Dee Sultzter and Carol Hart set up the offense with lead passes, and kept attackers honest with rough defense. Fran Mearns, a junior, stood her ground well in the goal. Six players were chosen to play in a post-season all-star tournament, in which Judy Manns earned a spot on the first team. With only Manns and Stoudt graduating, and a group of talented underclassmen, the team has the potential to pick up where it left off this year and improve their record even more.

## FIELD HOCKEY



Row 1: S. Robinson, C. Hart, H. Barr (co-capt.), J. Manns (co-capt.), A. McGregor, M. Stoudt, B. Lemke, Row 2: H. Bond (coach), A. Schmoyer, L. Collmann, D. Sarchiapone, M. Fener, S. Sachs, D. Sultzter, C. Mann, P. Gedney, F. Mearns, C. Kolp, B. Ewing, B. Everhart (coach)



**Row 1:** D. Debrowski, K. Berry, J. Fischer, M.J. Haesche, S. Trost, T. Lindley **Row 2:** L. Kurz, M. Madden, P. Bruns, T. Connell (co.-capt.), C. Ross, W. Beard, H. Bond (coach) **Row 3:** L. Biamon, W. Brower, C. Scharer (co.-capt.), D. Sultzer, P. Gebney, K. Kapner, D. Sarchiapone, A. Schmoyer

## SWIMMING

Results		
We		They
34	Penn	51
40	Elizabethtown	46
57	Centenary	29
32	Temple	54
56	Widener	30
23	Lafayette	62
70	LaSalle	56
70	Bryn Mawr	25
28	Bloomsburg	58

Final Record 4-5

The Lehigh Women's Varsity Swim Team had their best record ever during the 1974-75 season. Their bid for a winning season was denied, however, as a result of a 58-28 loss to Bloomsburg during the season finale. The future for the women's swim team looks very bright. Coach Helen Bond's team smashed five of the ten team records, with freshman Maureen Madden leading the way. Freshman Mary Jane Haesche consistently performed well in the diving event. The 200-yard freestyle relay team set the new Lehigh record of 1:54:2 during the Women's Eastern Swimming Championships. Seniors Toni Connell and Ginny Thompson have left their mark at Lehigh. They hold a combination of three individual records, and each swam a leg on the record-setting 200-yard medley relay team. The team also participated in the national Swim-a-Thon, and in January travelled to Florida to train in the Swimming Hall of Fame pool. During February, the mermaids swept a triangular meet at LaSalle, providing one of the season's highlights.

# BASKETBALL



**Bottom row:** B. Lemke, L. Collmann, P. Watson, C. Hart, A. Gorbach, K. Barab **Second row:** B. Everhart (coach), D. Harris, H. Richardson, C. Kolp, S. Sachs, D. Gable, L. Totten, S. Woytkewicz, J. Sam (coach)

Women played two new sports this year. Lacrosse enjoyed a successful season highlighted by two wins over Lafayette. Judy Manns and Lori Collmann provided offense, while Dee Sultzer and Jeanne Bonney anchored the defense. Basketball finished 2-5 with a 32-28 win over Lafayette. Inexperience and injuries hurt the team, in spite of fine performances by Sue Woytkewicz, Cheryl Kolp and Sue Sachs.



**Row 1:** L. Snady, R. Meunch, K. Sam, J. Love, P. Gedney, D. Sultzer, W. Beard, T. Connell, J. Bonney, J. Manns (Co.-Capts.) **Row 2:** C. Kolp, S. Woytkewicz, A. McGregor, L. Collmann, D. Waugh, C. Berry, D. Gable, A. Schmoyer

# LACROSSE



# TENNIS

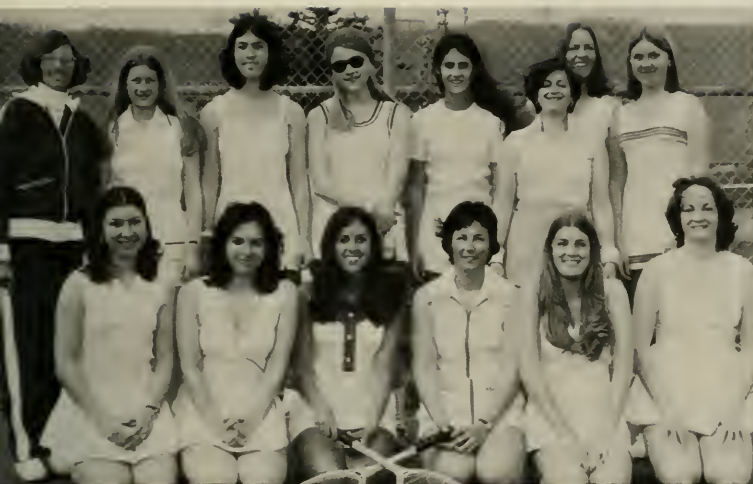

**Row 1:** P. Henry, J. Scagnelli, K. Murphy, P. Watson, P. Handwerk, W. Brower, **Row 2:** H. Bond (Coach), L. Lasser, S. Siegelbaum, G. Wisham, M. Michaels, A. Eastman, J. O'Brien, S. Bschorr

Women's tennis came into its own this year, finishing with an undefeated (8-0) record. Several freshmen were instrumental in giving Lehigh its first perfect record for a women's team. Patty Handwerk lost only once, and outplayed the rest of her opponents at first singles. Lynn Lasser and Ginger Wisham showed excellent promise as doubles players. They had considerable help from their perspective partners, Kathy Murphy and Pam Watson. Senior Wendy Brower's powerful game gave her seven wins at second singles.

Pat Henry, a sophomore, came on strong to finish with a 4-1 record. The team shut out Moravian and Centenary 5-0 and handed Lafayette a 4-1 setback.

Since the squad is a relatively young one, the winning habits of this year can be expected to continue for quite some time.

## TEAM RESULTS

### LACROSSE

We	They
5 Lafayette	1
5 Cedar Crest	0
4 Muhlenburg	1
8 Lafayette	4
11 Villanova	4
9 Lafayette	10

Final Record 5-1

### BASKETBALL

We	They
48 Centenary	21
35 Lafayette	45
25 Northampton	41
31 Muhlenberg	45
27 Albright	31
29 Kutztown	50
32 Lafayette	28

Final Record 2-5

### TENNIS

We	They
4 Lafayette	1
3 Cedar Crest	2
4 Villanova	1
4 Muhlenburg	1
3 Albright	2
5 Moravian	0
3 Kutztown	2
5 Centenary	0

Final Record 8-0

One of the first things that Women's Coach Helen Bond will tell you about women's sports at Lehigh is, "It's a challenge" — but she means it in only the best sense. In fact, the challenge of starting a new program is one of the major reasons she and rookie co-coach Barbara Everhart came to Lehigh.

— On the Women's Sports Program: "Generally the program is going very well. In fact, we even had to have cuts this year. The caliber of woman athlete is improving every year.

— On Facilities: They can't be helped. We're still hurting. When they decided to have women here, they didn't go into it deeply enough . . .

— On Expansion: "Gymnastics and track are a possibility. Some interest has been expressed, but its not in our immediate future. We're still trying to expand the schedules."



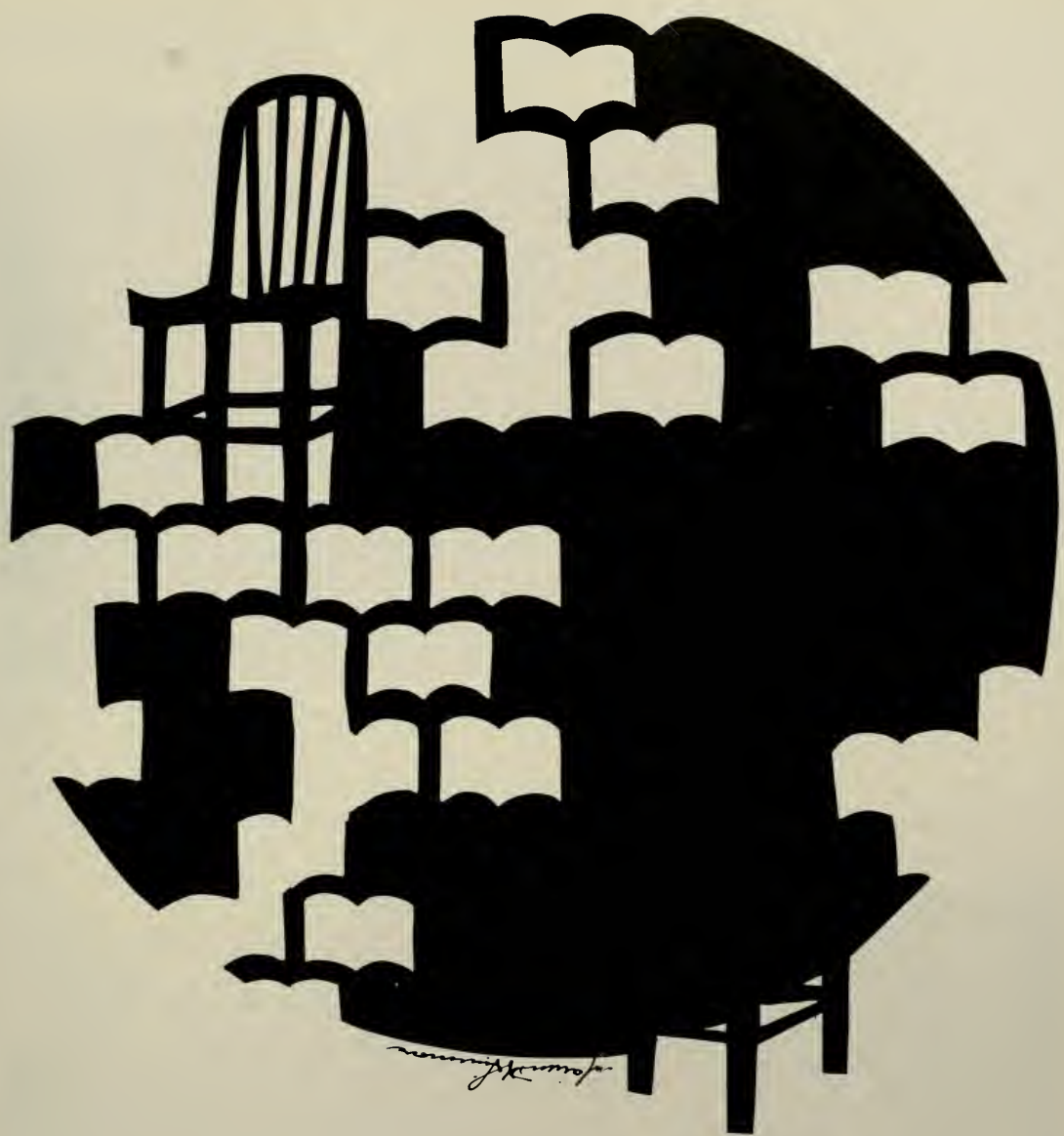

FACULTY



## ACCOUNTING



**Seated:** (l.-r.) S. Webster, K. Sinclair, A. Koch **Standing:** (l.-r.) D. Bainbridge, J. Paul, G. Bodnar, C. Moore, R. Mills (Chairman), F. Luh

## AEROSPACE STUDIES



**Row 1:** M. Janowiak, V. Ziccardi, J. Fratto, D. Adkins **Row 2:** J. Fergus, G. Wilson, P. Summers, L. Hasbrouck, W. Shimonkevitz

## BIOLOGY



**Seated:** (l.-r.) S. Krawiec, S. Barber (Chairman) **Standing:** (l.-r.) R. Malsberger, H. Pritchard, D. Hosier, D. Owen, S. Herman, P. Bradt, B. Bean

## CHEMICAL ENGINEERING



L.-R. W. Schiesser, W.L. Luyben, M. El-Aasser, F. Stein, A.J. McHugh, R.W. Coughlin, C.W. Clump, L.A. Sperling, G. Poehlein, A. Foust, M. Charles

## CHEMISTRY



**Row 1:** T. Cheng, J. Stirn, F. Fowkes (Chairman), K. Schray **Row 2:** J. Vanderhoff, N. Heindel, R. Sprague, S. Schaffier, D. Zeroka



**Row 1:** J. Liebig, J. Fisher, D. Van Horn (Chairman) T.J. Hirst, J. Daniels, T. Huang, G. Driscoll **Row 2:** P. Usinowicz, C. Kostern, A. Ostapenko, A.F. Richards, B. Deutsch, W. Chen **Row 3:** B. Yen, K. Standis, E. DeCastro, S. Tumminelli, W. Peterson, J. Smith, R. Hoerner, J. McGraw

## CIVIL ENGINEERING





## CLASSICS

L-R J. Maurer (Chairman), E. DeAngeli, J. Hare, D. Feaver



## ATHLETIC DEPARTMENT

L-R. B. Hill, W. Leckonby, J. Whitehead, F. Dunlap, C. McNaron, T. Turner, H. Bond, J. Luckhardt, B. Everhart, S. Sanders, B. Gardner, S. Schultz, J. Covert, I. Gilburg, B. Fetterman  
Missing: C. Anderson, T. Pugliese, J. Steckbeck

# ECONOMICS



**Row 1:** J. Keefe, F. Jensen, J. Innes, C. Shen **Row 2:** L.R. Tripp, N. Balabkins, R. Thornton, J. DeRooy, G. Garb **Row 3:** J.R. Aronson, W. Pillsbury, J. McNamara, R.A. Moran, A. Cohen



# ELECTRICAL ENGINEERING

**Row 1:** N. Eberhardt, D. Leenov, P. Ota, F. Hielscher, A. Susskind (Chairman)  
**Row 2:** H. Gnerlich, J. Mixsell, B. Fritchman, D. Talhelm, W. Dahlke, C. Holzinger



## ENGLISH

**Row 1:** E. Fifer, A. Hartung, R. Arbur, F. Hook, V. Weiss, M. Gioffre, J. Vickrey **Row 2:** M. Cuda, R. Mundhenk, D. Greene, M. Tracy, P. Beidler, J. Frakes, B. Traister, T. Barker, R. Harson, E. Dilworth, T. Mack **Row 3:** E. Gorsky, B. Gaston, D. Trautmann, J. Hammond, J. Pearson, R. Armstrong



## FINE ARTS

**L.-R.** C. Alvare, R. Viera (that crazy Cuban), R. Strasburger, G. Burnley, R. Redd (Chairman)



## GEOLOGICAL SCIENCES



**Row 1:** J. Ryan, B. Carson, N. Kran, R. Fleming, A. Walker **Row 2:** D. Simpson, J. Sumner, A. Hardiman, S. Kaplan, J. Parks **Row 3:** E. Evenson, A. Richards, R. Stocker, P. Myers, J. Bass, C. Sclar

## GOVERNMENT



**Seated (l.-r.):** H. Whitcomb, J. Short, J. Wolf, R. Yates **Standing (l.-r.):** L. Ruchleman, C. McCoy (Chairman), C. Brownstein, L. Ketz-Olson, D. Barry

## HISTORY



**Seated:** L. Leder (Chairman) **Standing:** J.H. Ellis, H. Finke, J. Haight, Dean G.M. Ellis, W. Kohls, R. Simon, J. Dowling

## INDUSTRIAL ENGINEERING



**L-R:** L. Plebani, E. Zimmers, A. Gould, B. Wechsler, W. Richardson, S. Monro, M. Groover, G. Kane (Chairman)

## INFORMATION SCIENCE



L.-R. H. Rubenstein, R. Barnes, D. Hillman, J. O'Connor, P. Marshall, A. Ben-David (back row)

## INTERNATIONAL RELATIONS



L.-R. H. Braddick, M. Hodges, O. M. Smolansky, R. Wylie, Z. Slouka



# JOURNALISM



L.-R. J. B. McFadden (Chairman), S. Friedman, R. J. Sullivan

# MANAGEMENT & FINANCE



**Seated:** (l.-r.) M. Snider, L. Krause, C. Beidleman, J. Bonge, S. Traub, B. Brockway, D. Halfhill **Standing** (l.-r.) J. Tucker, J. Hanz, J. Hobbs, J. Greenleaf, B. Smackey, R. Horton

# MATHEMATICS



L-R. N. Acherman, G. Rayna, D. Davis, G. McCluskey, S. Gulden, A.K. Snyder, A. Wilansky, G. Stengle, J.P. King, E. Pitcher (Chairman), R. Basener

# MECHANICAL ENGINEERING



Row 1: T. Jackson, G. Sih, R. Benner, A. Kalnins, J. Owczarek Row 2: R. Levy, J. Chen, R. Sarubbi, J. Osborne Row 3: R. Roberts, F. Beer, (Chairman), K. Arin, T. Terry, F. Brown, R. Hartranft Row 4: P. Hilton, S. Johnson, A. MacPherson

## MILITARY SCIENCE



**Row 1:** SGM Kress, Col. Hamner, J. Locascio, Maj. Kunkel **Row 2:** MSG Dunn, Cpt. Manns, SSG Cook, Cpt. Fry, Cpt. Walsh

## MUSIC



**L-R.** J. Brown, J. Bidlack, R. B. Cutler





## PHILOSOPHY

L.-R. T. Haynes, J. Hare, N. LaPara R. Lindgren (Chairman), N. Melchert, R. Barnes



## PHYSICS

Row 1: J. McLennan, G. Borse, W. VanSciver Row 2: S. Radin, R. Folk, R. Shaffer, E. Bergmann Row 3: B. Benson, J. Sands, W. Smith, W. Fowler, D. Wheeler



## PSYCHOLOGY

**Seated:** (l.-r.) J. Brozek, L. Horst, M. Richter **Standing:** (l.-r.) A. Brody (Chairman), E. Kay, W. Newman, H. Foster, R. Loeb



## SOCIAL RELATIONS

**L-R:** R. Rosenwein, L. Freeman, M. Sunshine, R. Herrenkohl, B. Frankel, R. Williamson (Chairman)

## URBAN STUDIES



D. Amidon

Missing: L. Ruchleman, C. Alvare, J. McIntosh, W. Pillsbury, R. Simon



Do these students care about plus-minus grading?

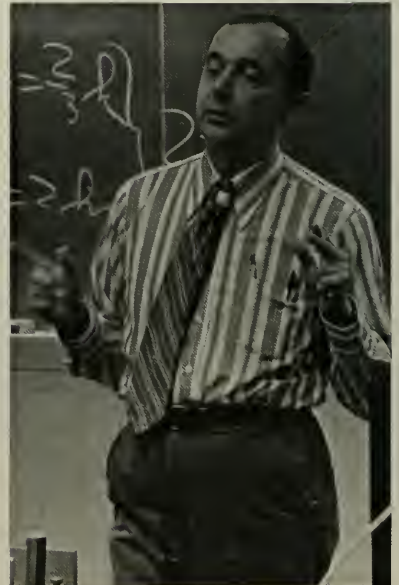









## ADMINISTRATION





W. Deming Lewis, President

## BOARD OF TRUSTEES

### Honorary Trustees

W. Frederic Colclough  
S. Murray Rust, Jr.  
Ralph L. Wilson

### Members Emeriti

Andrew E. Buchanan, Jr.  
Allen C. DuBois  
Leonard M. Horton  
Kenneth L. Isaacs  
H. Randolph Maddox  
Frank L. Magee  
Hugh P. McFadden, Esq.  
Frank W. Sterrett

### Corporate Members

Edward A. Curtis  
William B. Eagleson, Jr.  
Edwin H. Gott  
Dr. C. Lester Hogan  
Harold S. Mohler  
Kirk P. Pendleton  
Monroe J. Rathbone

Ivor D. Sims  
Edwin H. Snyder  
Donald B. Stabler

### Members Elected by Alumni

Alfred G. Blake  
Morgan J. Cramer  
Dr. Stephen F. Goldmann  
Milton H. Grannatt, Jr.  
William C. Hittinger  
Walter S. Holmes, Jr.  
Dean T. Stevenson  
David J. Wikstrom

### Appointed Trustees

Dexter F. Baker  
Malcolm Carrington, Jr.  
Lee A. Iacocca  
Dr. Frank J. Kear  
Leonard P. Pool  
Frank C. Rabold  
Dr. Frederick Seitz  
James H. Walker

Eric Van Tine Ottervik, Vice President of Planning



Albert Charles Zettlemoyer, Vice President and Provost

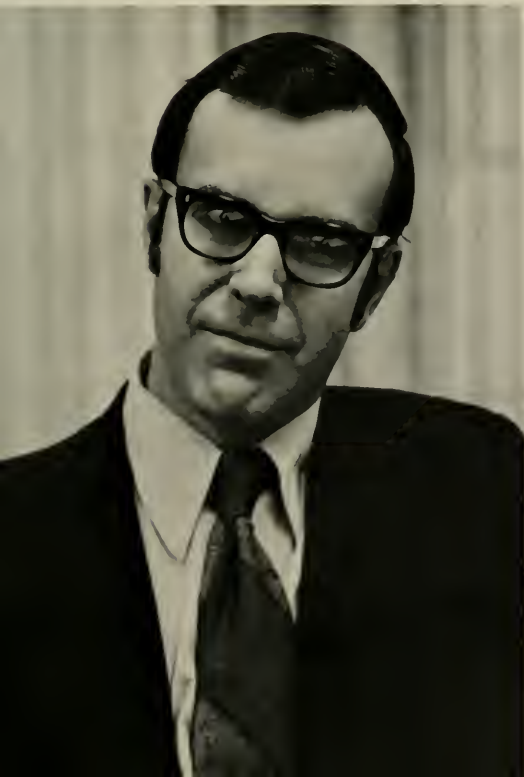



**Elmer William Glick**, Vice President and Treasurer

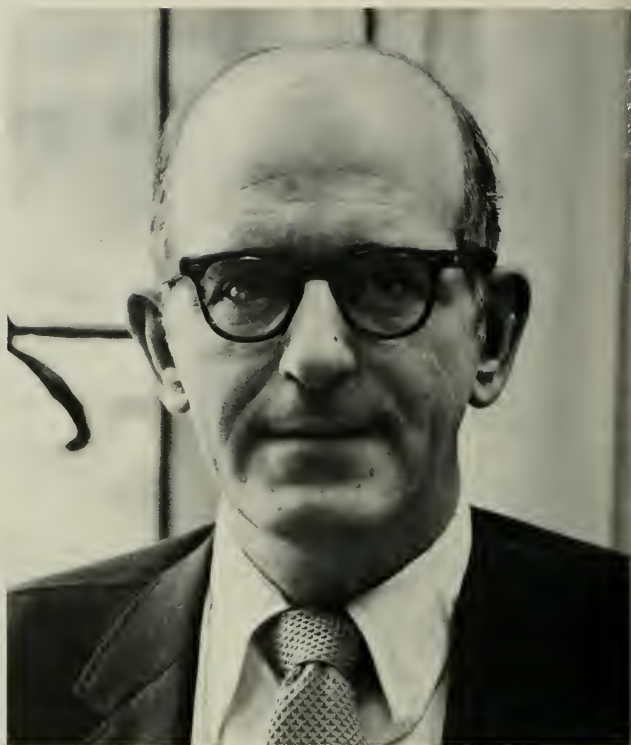

**Richard Moore Spriggs**, Vice President of Administration



**Joseph Francis Libsch**,  
Vice President of Research





**Preston Parr**, Dean and Vice President of Student Affairs

**Paul Justis Franz, Jr.**, Vice President of Development





**Brian George Brockway**, Dean of the College of Business and Economics

**John W. Hunt**, Dean of the College of Arts and Sciences

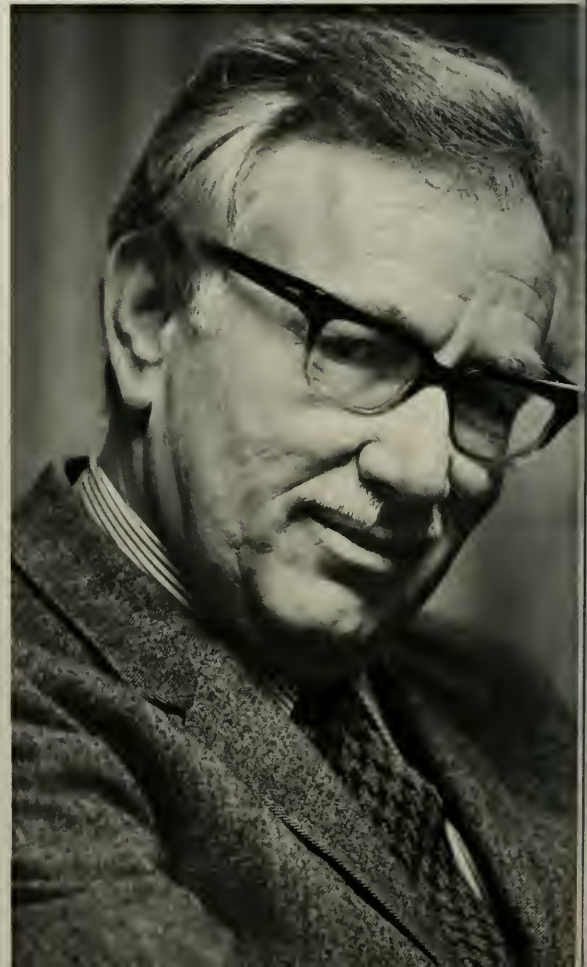



**John J. Karakash**, Dean of the College of Engineering and Applied Sciences

**Robert Daniel Stout**, Dean of Graduate School





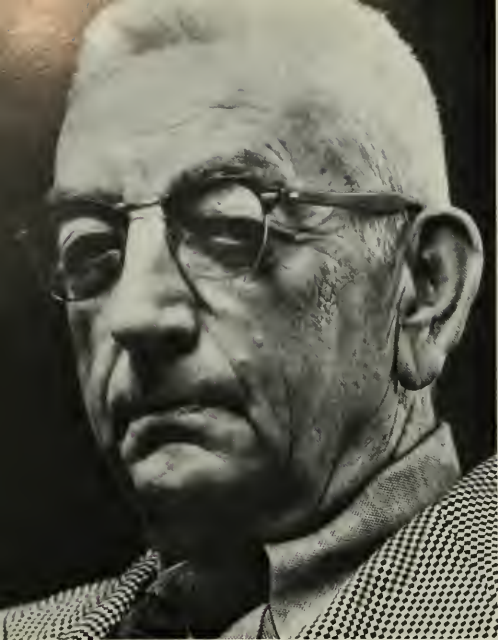

Everett Anderson Teal, Director of Placement  
and Personal Services



James Harold Wagner, Registrar



James Decker Mack, Director of Libraries

Nathan Walter Harris, Assistant Dean of Student Life



Robert F. Reeves, Associate Dean of Students



William LeRoy Quay, Dean of Students



**H. Joris Rosse**, Director of Physical Plant



**William Edward Stanford**, Director of Undergraduate Financial Aid



**Sharon Drager**, Assistant Dean of Students





Joseph Petronio, Bursar



Samuel Harold Missimer, Director of Admission



**George L. Beezer**, Director,  
University Publications



Alumni Association — l.-r.  
**James Walter Niemeyer**,  
Executive Director; **Dennis  
R. Diehl**, Assistant Director;  
**Harry Ramsey**, Associate  
Director



**Lora Liss**, Affirmative Action Officer



**Barbara Solt**, Coordinator of Volunteer Services





**Reverend Hubert L. Flesher**, University Chaplain

**James W. Harper**, Director of Community Relations











## ADVERTISEMENTS

# LEHIGH ALUMNI CLUBS

For further information on whom to contact in your area please feel free to call or write the Alumni Office, Alumni Memorial Bldg. on campus.

## ALLENTOWN

Frank R. Licini '48, P.P. & L., 901 Hamilton Street, Allentown, Pa. 18101

## ATLANTA

Malachy C. Murray '56, Lake Shore Drive, Norris Lake Shores, Lithonia, Ga. 30058

## CENTRAL NEW YORK

Robert W. Hyla '62, Henneberry Road, R.D. #2, Manlius, N.Y. 13104

## CENTRAL OHIO

George P. Enke '33, 1009 S. Fair Oaks Drive, North Canton, Ohio 44720

## CENTRAL PENNSYLVANIA

August Riemondy '41, 292 Bittersweet Drive, Hershey, Pa. 17033

## CHICAGO

Alan Greenley '58, 116 Tanglewood Lane, Naperville, Illinois 60540

## CONNECTICUT

Joseph M. King, Jr. '61, 102 Adelaide Road, Manchester, Conn. 06040

## DELAWARE

John D. Cullen '48, 301 Centermeeting Road, Wilmington, Delaware 19807

## DELAWARE VALLEY

Ralph Palazzo '43, 1832 North Olden Avenue, Trenton, N.J. 08638

## DETROIT

Charles G. Myers III '65, 30310 Southfield Road, Apt. 62B, Southfield, Mich. 48076

## FAIRFIELD COUNTY

Jon M. Von Bergen '62, 28 Deep Gorge Road, Greenwich, Conn. 06830

## FLORIDA WEST COAST

Francis J. Rowan, Jr. '57, 10353 Hettrick Circle W., Largo, Florida 33540

## HOME CLUB

Michael G. Bolton '65, 2026 Montgomery Street, Bethlehem, Pa. 18017

## JERSEY SHORE

Douglas P. Stives '68, 41 Center Street, Rumson, N.J. 07760

## LANCASTER COUNTY

Jacob H. Toews '64, 2810 Fiddlers Green Road, Lancaster, Pa. 17601

## MARYLAND

Robert H. Hicks, Jr. '44, 7002 Wellington Court, Baltimore, Md. 21212

## MID-HUDSON VALLEY

Austin E. Short '57, Rt. 216, Stormville, N.Y. 12582

## MID-JERSEY

Donald H. Stires '50, Pave-Rite Inc., 43 West High Street, Somerville, N.J. 08876

## NEW ENGLAND

Ronald D. Johnson '62, 52 Summer Street, Norwell, Mass. 02061

## NEW YORK

Bert Schweigaard-Olsen '54, Lauer & Holbrook, Inc. 200 Park Ave., Suite 4421, New York, N.Y. 10017

## NITTANY VALLEY

Charles A. Nicholson '50, 931 Robin Road, State College, Pa. 16801

## NORTHEAST PENNSYLVANIA

H. Merritt Hughes, Jr. '63, 451 N. Main Street, Wilkes-Barre, Pa. 18705

## NORTHERN CALIFORNIA

Robert A. Kaufman '68, Foxy Lady, 1681 8th Street, Oakland, California 94607

## NORTHERN NEW JERSEY

C. M. Sanderson, Jr. '42, 130 Chatham Street, Chatham, N.J. 07928

## NORTHERN NEW YORK

Thomas J. Healy '58, Rt. 6, Loughberry Road, Saratoga Springs, N.Y. 12866

## NORTHERN OHIO

Charles F. Weed '67, 3965 Princeton Blvd., Cleveland, Ohio 44121

## NORTHWEST INDIANA

John J. Hursh '40, 1030 N. Karwick Rd., Michigan City, Indiana 46360

## NORTHWEST PENNSYLVANIA

Alan E. Greener '55, 436 Connecticut Drive, Erie, Pa. 16505

## OHIO VALLEY

E. William Kuhl, Jr. '66, 902 Oregon Trail, Cincinnati, Ohio 45215

## PACIFIC NORTHWEST

Harold E. Meyer '53, 4145 W. Mercer Way, Mercer Island, Washington 98040

## PHILADELPHIA

Peter R. Lockhart '62, 1 Bodine Road, Berwyn, Pa. 19312

## PITTSBURGH

Malcolm Hay, Jr. '60, 5232 Westminster Place, Pittsburgh, Pa. 15232

## ROCHESTER

William Grason, Jr. '60, 58 Christyn Marie Drive, Rochester, N.Y. 14626

## ROCKY MOUNTAIN

Richard M. Ruthhart '45, 935 Logan St., Apt. 203, Denver, Colo. 80203

## ST. LOUIS

James A. Saum '50, 316 E. Claymont Drive, Ballwin, Mo. 63011

## SOUTHEASTERN PENNSYLVANIA

Millard P. Robinson, Jr. '69, 74 W. Main Street, P.O. Box 534, Adamstown, Pa. 19501

## SOUTHERN ANTHRACITE

John T. Morrison '53, 221 E. Market Street, Orwigsburg, Pa. 17961

## SOUTHERN CALIFORNIA

James B. Price '43, 12849 Milbank Street, Studio City, California 91604

## SOUTHERN NEW JERSEY

C. Leigh Robinson '49, 9 Pratt Road, Cherry Hill, N.J. 08034

## SOUTHERN NEW YORK

David R. Angell '62, R.D. #2, Box 229, Endicott, N.Y. 13760

## SOUTH FLORIDA

Robert D. Happ '62, 2840 N.E. 52nd Street, Ft. Lauderdale, Florida 33308

## TEXAS

Mason P. Pearsall '43, 330 Tealwood, Houston, Texas 77024

## UPPER JERSEY

Robert Vanderwerker '67, 443 Rock Road, Glen Rock, N.J. 07452

## VIRGINIA

Robert H. Vellekamp '48, Va. Assn. Retarded Children, 909 East Main St., Richmond, Virginia 23219

## WASHINGTON, D.C.

T. Peter Gratto '62, 3403 Surrey Lane, Falls Church, Va. 22042

## WESTCHESTER/ROCKLAND

Jay C. Lacke '64, RR 1, Stewart Road, South Salem, N.Y. 10590

## WESTERN NEW YORK

Carl Henzelman '48, 430 Lincoln Parkway, Buffalo, N.Y. 14216

## YORK

Richard Paul '42, Paul Laboratories, 476 W. Market St., Box 1802, York, Pa. 17405

# GROUND OFFICIALLY BROKEN FOR FAIRCHILD LABORATORY



Official groundbreaking ceremonies were held in April for the \$1.8-million Sherman Fairchild Laboratory for Solid State Studies at Lehigh University. (An architectural rendering of the laboratory is above.)

Dr. Joseph F. Libsch said: "The new facility, which is scheduled for completion in August of 1976, will provide for a concentration of people and equipment which should help Lehigh to contribute to, and remain at the cutting edge, of solid state developments in the future."

The laboratory is being made possible at Lehigh by a \$5.25-million grant from The Fairchild Foundation. The major gift includes, in addition to the building, two endowed professorships, eight graduate fellowships, ten undergraduate scholarships, and a major lecture series.

Others taking part in the groundbreaking included Dr. Deming Lewis, Lehigh President; Edward G. Uhl, President of Fairchild Industries, Inc.; and University Trustees Edward A. Curtis and Frank C. Rabold, Chairman and Vice Chairman, respectively, of the Board's Physical Planning and Plant Committee.





125 North 7th Street  
Allentown, Pennsylvania



## J.J. MORELLO, INC.

Roofing, Spouting, Sheet Metal Work

530 W. Broad St.  
BETHLEHEM, PA. 18018



## LOORS by BASTIAN

OWEN M. BASTIAN,  
INC.

TREXLERTOWN, PA.  
Phone Allentown EX 5-2061

## RODALE PRESS • EMMAUS, PA.





## FREEMAN'S DAIRY

737 North 13th Street

Allentown,

Pennsylvania

PRINTERS • LITHOGRAPHERS

CREATIVE PRINTERS AND LITHOGRAPHERS



**LEHIGH LITHO, INC.**

Lehigh Valley Industrial Park  
Bethlehem, Pennsylvania

CREATIVE PRINTERS AND LITHOGRAPHERS

PRINTERS • LITHOGRAPHERS



## AUSTIN BROTHERS

306 Brodhead Avenue

Bethlehem, Pa.

Electrical Contractors

867-3051

*Compliments of*

ICARUS  
MAINTENANCE CO.

---

B & M PROVISION CO.

Allentown's Leading Food  
Purveyor

serving all the leading food  
services, including FMA  
at Lehigh

1040 N. Graham St.

Allentown, Pa.

PHONE 434-9611



# CLARENCE B. HANEY, INC.

## MASON CONTRACTOR

1745 Easton Avenue

Bethlehem,

Pennsylvania





## ARMY ROTC: ANOTHER OPTION

COMPLIMENTS OF YOUR STUDENT LINEN SERVICE



**linen & uniform service, inc.**

LEHIGH VALLEY INDUSTRIAL PARK  
P.O. BOX 2268 • ALLENTOWN, PA. 18001





# LEE M. MACHEMER

1431 S. 4TH ST., ALLENTOWN, PA.

BRICKPOINTING—WATERPROOFING—CAULKING

Phone 797-4778

---

PHONE  
AREA CODE 215  
867-5019

EARL W. ECKER CONSTRUCTION CO., INC.  
GENERAL CONTRACTORS  
1420 CHELSEA AVENUE  
BETHLEHEM, PA. 18018

MAILING ADDRESS:  
P. O. BOX 2213  
BETHLEHEM, PA. 18001



Compliments of

# ALLEGHENY FOOD CO.

Meats, Frozen Foods, Poultry  
Canned Goods, Portion Controlled  
Suppliers to Schools, Hospitals and Institutions

Mount Bethel, Pa.

252-6106



## M. W. WOOD DINING SERVICE

---

Serving Lehigh students and the Bethlehem community

Ritz Bowling and Billiard Center  
12 Alleys and 6 Billiard tables

Richard Ritter Pharmacy  
Serving the Lehigh Community

Bethlehem Amusement Company  
Rental of juke boxes, pinball, shuffle  
alleys and pool tables

222 E. Third Street, Bethlehem  
868-1141

115 W. Fourth Street, Bethlehem  
867-3701

215 Broadway, Bethlehem  
868-4509



## LEHIGH UNIVERSITY BOOKSTORE





# ACKNOWLEDGMENTS

There are several individuals who, except for pages like this, would go unmentioned and who were integral to the production of the 1975 Epitome. As a group, the senior class responded to their yearbook en masse with an enthusiasm (financial and otherwise) that has been unprecedented in recent years. Because the Epitome receives no University funding, that response was much appreciated. Advisor Sharon Friedman walked into a new job as professor of Journalism at Lehigh this year and became a superb yearbook advisor as well. She has big plans for the future, which can only mean yearly improvements in upcoming Epitomes. I would like to thank Prof. Robert Sullivan for his moral support through the publication of this book and other ventures, and Journalism Division secretary Gerri Scudner for keeping the communications channels open. Marvin Simmons' work for the cover and the dividers is one of the strongest elements of the yearbook — my thanks. Finally, I would like to thank the staff of the 1975 Epitome for coming through, so many times.

L.M.T.

# THE 1975 EPITOME

Editor-in-Chief  
Louise Tutelian

Business Manager  
Andrew Dember

Sales Manager  
Steven D. Sturgis

Senior Editor  
Mary Beth Camarda

Advertising Manager  
Andrea Siegel

Sports Editor  
Maurice Deutsch

Staff  
Effie Combias  
Ya Al-Hassan

Identification Editor  
David Sullivan

Scheduling Editor  
Tom Betzweiser

Photography Editor  
Woody Packard  
Bob Batcheler, Glenn Geshner,  
Pat McHugh, Bart Senior, Ann  
Zimmerman, Charlie Phillips,  
Bill Dempster

Writers  
June Fasesky  
Helen Richardson  
Jay Pennick  
Laurence Delvecchio

# SPECIFICATIONS

The 1975 Epitome of Lehigh University has been printed by the offset lithographic process of Western Publishing Co., Cambridge Maryland. The stock on which the book is printed is 80 # Warren's Cameo Glossy paper. The predominant type style is Optima and Optima Bold. The photographs in this book are the work of undergraduates at the University with the exception of those sports photos supplied by Ryan Studios, Bethlehem, Pa. The senior portraits were taken by Merin Studios, Phila., Pa. The cover has been manufactured by the S.K. Smith Co., New York.









L

378

9

EL4

1975-1976

